Table of Contents

A. GASTITE, STEEL PIPE, MALL, CI, & WELD FITTINGS

1. Steel Pipe	1
2. Carbon Steel Pipe Data Sheet	3
3. Viega MegaPress Fittings	4
4. Black Malleable & Steel Fittings	12
5. Black Steel Nipples	19
6. Galvanized Malleable Fittings	23
7. Galvanized Steel Nipples	27
8. XH AAR300 Malleable Fittings	30
9. XH Sch80 Black Steel Nipples	32
10. Cast Iron Fittings	34
11. Forged Steel O-lets	35
12. Stainless Steel Fittings	36
13. Gastite SS Flexible Gas Tube & Fittings	44

B. COPPER & BRASS TUBE & FITTINGS

1. Copper Tube	1
2. Copper Sweat Fittings	4
3. Sharkbite Push-Fit Fittings	12
4. Viega ProPress Fittings	18
5. Brass Pack Joint Compression Water Service Ftgs	24
6. Brass Flare Water Service Fittings	28
7. Brass Compression Fittings	29
8. Brass Flare Fittings	31
9. Red Brass Threaded Fittings & Nipples	33
10. Dielectric Unions	38

C. PLASTIC PVC, ABS, SCH40-DWV PIPE & FITTINGS

1. ABS & PVC-DWV Plastic Pipe	1
2. PVC-DWV Fittings	2
3. ABS-DWV Fittings	8

D. PLASTIC PVC & CORRUGATED SEWER PIPE & FITTINGS

1. SDR-13 & S&D Plastic Sewer Pipe	1
2. Corrugated Drainage Pipe	2
3. PVC Solvent Weld Sewer & Drain Fittings	5
4. PVC SDR-35 & 21 Gasketed Sewer Fittings	8

Table of Contents
Page A-2 - RW List Prices

E. PLASTIC PVC, CPVC SCH 40 & 80 PRES PIPE & FTGS

1. PVC & CPVC Pressure Pipe	1
2. PVC Sched 40 Fittings	3
3. PVC Sched 80 Fittings	9
4. CPVC Sched 40 Flow Guard Gold	15
5. CPVC Sched 80 Fittings	16
6. PVC Electrical Conduit	18

F. PEX, HOSE, TUBING, CONNECTORS & FITTINGS

1. Pex Tubing	1
2. Viega PexPress	3
3. PEX Brass & Plastic Ftgs, Valves, & Manifolds	5
4. PEX-a1960 Fittings	10
5. Polyethylene Water Service Tubing & Fittings	14
6. John Guest Speedfit Ftgs	16
7. Hose and Vinyl Tubing	17
8. Hose Barb Fittings	19
9. Insert Ftgs	20
10. SS Hose Clamps	22
11. Hose Fittings	23
12. Camlock	25
13. Water Connectors	26
14. Gas Connectors	29

G. CAST IRON NH SOIL PIPE, FITTINGS & DRAINS

1. Cast Iron NH Soil Pipe & Fittings	1
2. Drains	5
3. Shower Pans	10

H. ROUGH-IN SPECIALTIES

1. Schier Grease Traps	1
2. Cleanouts and Cleanout Covers	3
3. Access Panels & Covers	4
4. Closet & Urinal Flanges	5
5. NoHub Bandaid & Flexible Rubber Couplings	8
6. Pipe Repair Couplings & Clamps	12
7. Roof Flashings	13
8. Test Caps & Plugs	14
9. Kollar Kaps, Spacers, Pipe Sleeves	16

Shaded Items are Non-Stock

Table of Contents
RW List Prices - Page A-3

H. ROUGH-IN SPECIALTIES (Continued)

10. Saddles	18
11. Water Hammer Arresters	20
12. Washer Boxes	21

I. VALVES & REGULATORS

1. Stops	1
2. Ball Valves	3
3. Gas Cocks	9
4. Log Lighter Valves	10
5. Brass Cocks	10
6. Water Service Valves	11
7. Meter Pits and Accessories	13
8. Residential Hydrants	14
9. Gate & Globe Valves	25
10. Check Valves	26
11. Butterfly Valves	28
12. Wye Strainers	28
13. Plastic Ball & Check Valves	29
14. Backwater Valves	31
15. Vent Valve	32
16. Float Valves	33
17. Washing Machine Valves	34
18. Water Air & Steam Regulators/Control Mixing Valves	35
19. Relief Valves	39
20. Backflow Preventer & Vacuum Breaker Valves	41
21. Backflow Preventers Repair Kits	44

J. CLAMPS, STRAPS, TIES, HOOKS, BRACKETS, PLATES & GROMMETS

1. Nail Clamp, Gormmet, Guard, Pipe Strap	1
2. Brackets	3
3. Staples & Cable Ties	6
4. Pipe Hooks	6
5. Conduit Hangers	6

K. MALL, STEEL, HANGERS, SUPPORTS & STRUT

1. Clevis Hangers	1
2. Auto-Grip Hangers	1
3. Riser Clamps	1

Table of Contents
Page A-4 - RW List Prices

K. MALL, STEEL, HANGERS, SUPPORTS & STRUT (Continued)

4. U-Bolts	1
5. Strut, Clamps & Nuts	2
6. Ceiling Flanges	4
7. Rod Couplings & Turnbuckles	4
8. Extension Hangers	5
9. C-Clamps	5
10. Pipe Supports	6

L. ANCHORS, SCREWS, ROD, NUTS, WASHERS, BOLTS & GASKETS

1. Screws, Fasteners, Anchors	1
2. All Thread Rod, Nuts, Washers	4
3. Bolts, Nuts, Gaskets, Insulation Kits,	5

M. CHEMICALS - SOLDER, FLUX, THREAD SEALANTS, CEMENT, CAULK, PUTTY

1. Solder & Flux	1
2. Thread Sealants, Teflon Tape, & Packing	3
3. Pipe Cement, Primer, & Cleaner	7
4. Drain, Bowl & Septic Tank Chemicals	11
5. Caulk, Putty, Lead, Oakum, Patch Cement	15
6. Lubricants, Oil, Solvents, Leak Detector	20
7. Hand Cleaner	22

N. FIXTURES - TUBS, SHOWERS, TOILETS, SINKS, LAVS, DISPOSERS & COOLERS

1. Compass Manufacturing Inc	1
2. American Standard China	6
3. Gerber China Fixtures	13
4. Toto Fixtures	19
5. Liberty Fixtures	21
6. Bootz Tubs	22
7. Sloan Fixtures	24
8. Stainless Steel Sinks	26
9. Elkay Water Coolers	27
10. Water Cooler Parts	29
11. Swan - Mustee	31
12. Sterling Vikrell Fixtures	37
13. Aquatic Fiberglass Bathware	41
14. Aquatic Whirlpools	45
15. In-Sink-Erator Waste Disposers & Accessories	47

O. FAUCETS & FLUSH VALVES

1. American Standard Commercial Faucets	1
2. American Standard Parts	4
3. Matco-Norca Faucets	8
4. Delta Faucets	9
5. Delta Faucet Handles and Accents	25
6. Delta Faucet Parts	27
7. Gerber Faucets	32
8. Gerber Parts	37
9. Moen Faucets	39
10. Moen Parts	42
11. Sloan & Toto Manual Flush Valves, Accessories, Parts, and Tools	47
12. Sloan & Toto Automatic Flushvalves	53
13. Sloan & Toto Automatic Faucets	57
14. T & S Brass	61
15. Service Faucets	66
16. Chicago Faucet	67
17. Chicago Parts	72
18. Guardian	75
19. Hand Held Showers	76

P. TRIM FOR FAUCETS & FIXTURES, REPAIR & ACCESSORIES

1. Brass Tubular	1
2. Polypropylene Plastic Tubular	4
3. Slip Nuts	6
4. Lav & Closet Supplies & Connectors	7
5. Supply Stops	10
6. Escutcheons & Flanges	16
7. Handi-Shield Safety Covers	19
8. Lav Drains & Pop-Ups	20
9. Sink Drains & Strainers	22
10. Tub Drains	25
11. Washroom Accessories	29
12. Toilet Seats	30
13. Toilet Installation	35
14. Toilets, Fill Valves & Repair Kits	40
15. Sink Parts	55
16. Kitchen Hose & Sprays	55
17. Soap Dispensers	56
18. Faucet Aerators	57
19. Shower Heads & Parts	59

Table of Contents
Page A-6 - RW List Prices

P. TRIM FOR FAUCETS & FIXTURES, REPAIR & ACCESSORIES (Continued)

20. Tub Spouts & Parts	61
21. Service Parts	62

Q. STATE WATER HEATERS - RESIDENTIAL & COMMERCIAL

1. State Residential Gas Water Heaters	1
2. State Residential Electric Water Heaters	7
3. Storage Tanks & Expansion Tanks	10
4. State Tankless Water Heaters	12
5. Eemax Electric Water Heaters	17
6. InSinkErator Electric Hot Water Dispensers	21
7. State Commercial Gas Water Heaters	22
8. State Commercial Electric Water Heaters	26
9. State Commercial Parts	38
10. Water Heater Repair Parts, Accessories, Installation	45

R. NAVIEN TANKLESS

1. NAVIEN TANKLESS WATER HEATER	1
2. NAVIEN PARTS	4

S. HEATING - CONTROLS, GAUGES, INSULATION, VENT PIPE & FTGS

1. Heating Accessories	1
2. Pressure Gauges & Thermometers	7
3. Thermostats and Controls	9
4. Imcoa Pipe Insulation	10
5. Condensate Pumps	11
6. Warm Air Vent Pipe & Fittings	12
7. Radon Fans	13

T. WATER TREATMENT & FILTRATION

1. Water Treatment Systems	1

U. SEWAGE HANDLING - SEPTIC TANKS, CHAMBER

1. Infiltrator Systems Chamber	1
2. Septic Tanks	4

Shaded Items are Non-Stock

Table of Contents
RW List Prices - Page A-7

V. PUMPS - SUMP, SEWAGE, SUBMERSIBLE WELL, SWITCHES, BASINS

1. Specialty Pumps	1
2. Sump Pumps	3
3. Back-Up Sump Pump Systems	10
4. Sewage Ejector Pumps	17
5. Pump Accessories	22
6. Water Removal Systems	28
7. Sewage Ejector Systems	31
8. Submersible Well Pumps	32

W. HAND & POWER TOOLS, DRAIN CLEANING, PROTECTIVE WEAR

1. Wrenches	1
2. Vise	7
3. Hand & Power Threaders & Groover	8
4. Pipe & Tubing Cutters	10
5. Grinders, Taps, Extractors & Reamers	21
6. Hand Saws	23
7. Power Tools, Drill Bits, Saw Blades, Driver Bits	25
8. Screw & Nut Drivers, Hex Keys	43
9. Flaring & Bending Tools	44
10. Drain Cleaning Machines	45
11. Soldering Tools	52
12. Sandcloth & Brushes	56
13. MiscTool	60
14. Extension Cords	60
15. Flashlights & Batteries	61
16. Measuring Tools	62
17. Marking Paint, Chalk, Markers	64
18. Wearables, Safety	66
19. Job Protection	71
20. Straps, Tie-Downs and Wire	71
21. Heating Cables & Thawers	73
22. Tool Boxes & Nipple Caddies	74
23. Tape	76

X. APPENDIX - BRANCH MAPS, TERMS, CREDIT APPLICATION, HISTORY

ASTM A53F CW Sch40 Blk

Part #	Description	Price
00100515	1/2 x 10 USA Sch40 Blk A53 TBE Pipe	7.50
00100520	3/4 x 10 USA Sch40 Blk A53 TBE Pipe	8.98
00100525	1 x 10 USA Sch40 Blk A53 TBE Pipe	11.10
00100530	1-1/4 x 10 USA Sch40 Blk A53 TBE Pipe	14.30
00100535	1-1/2 x 10 USA Sch40 Blk A53 TBE Pipe	16.50
00100540	2 x 10 USA Sch40 Blk A53 TBE Pipe	21.30
Part #	Description	Price
00100016	1/8 x 21 USA Sch40 Blk A53 T&C Pipe	14.30
00100073	1/2 x 21 USA Sch40 Blk A53 T&C Pipe	5.50
00100099	3/4 x 21 USA Sch40 Blk A53 T&C Pipe	6.98
00100115	1 x 21 USA Sch40 Blk A53 T&C Pipe	9.50
00100131	1-1/4 x 21 USA Sch40 Blk A53 T&C Pipe	12.30
00100156	1-1/2 x 21 USA Sch40 Blk A53 T&C Pipe	14.70
00100172	2 x 21 USA Sch40 Blk A53 T&C Pipe	19.30
00100198	2-1/2 x 21 USA Sch40 Blk A53 T&C Pipe	32.18
00100214	3 x 21 USA Sch40 Blk A53 T&C Pipe	38.10
00100255	4 x 21 USA Sch40 Blk A53 T&C Pipe	49.50
Part #	Description	Price
00100313	3/8 x 21 USA Sch40 Blk A53 PE Pipe	16.18
00100339	1/2 x 21 USA Sch40 Blk A53 PE Pipe	5.98
00100354	3/4 x 21 USA Sch40 Blk A53 PE Pipe	7.58
00100362	1 x 21 USA Sch40 Blk A53 PE Pipe	9.30
00100396	1-1/4 x 21 USA Sch40 Blk A53 PE Pipe	12.10
00100404	1-1/2 x 21 USA Sch40 Blk A53 PE Pipe	15.10

ASTM A53F CW Sch40 Blk - Import

Part #	Description	Price
00120000	1/2 x 10 Import Sch40 Blk A53 TBE Pipe	6.98
00120005	3/4 x 10 Import Sch40 Blk A53 TBE Pipe	8.98
00120010	1 x 10 Import Sch40 Blk A53 TBE Pipe	10.98
00120015	1-1/4 x 10 Import Sch40 Blk A53 TBE Pipe	12.98
00120020	1-1/2 x 10 Import Sch40 Blk A53 TBE Pipe	16.98
00120025	2 x 10 Import Sch40 Blk A53 TBE Pipe	20.98
Part #	Description	Price
00120995	3/8 x 21 Import Sch40 Blk A53 T&C Pipe	15.98
00121000	1/2 x 21 Import Sch40 Blk A53 PE Pipe	5.58
00121005	3/4 x 21 Import Sch40 Blk A53 PE Pipe	6.98
00121010	1 x 21 Import Sch40 Blk A53 PE Pipe	8.58
00121015	1-1/4 x 21 Import Sch40 Blk A53 PE Pipe	10.98
Part #	Description	Price
00122000	3/8 x 21 Import Sch40 Blk A53 PE Pipe	15.98

ASTM A53F CW Sch40 Gal

Part #	Description	Price
00100600	1/2 x 10 USA Sch40 Gal A53 TBE Pipe	10.18
00100605	3/4 x 10 USA Sch40 Gal A53 TBE Pipe	12.98
00100610	1 x 10 USA Sch40 Gal A53 TBE Pipe	15.78
00100615	1-1/4 x 10 USA Sch40 Gal A53 TBE Pipe	21.30
00100620	1-1/2 x 10 USA Sch40 Gal A53 TBE Pipe	24.38
00100625	2 x 10 USA Sch40 Gal A53 TBE Pipe	31.30
Part #	Description	Price
00101048	1/2 x 21 USA Sch40 Gal A53 T&C Pipe	8.70
00101063	3/4 x 21 USA Sch40 Gal A53 T&C Pipe	11.10
00101089	1 x 21 USA Sch40 Gal A53 T&C Pipe	14.30
00101105	1-1/4 x 21 USA Sch40 Gal A53 T&C Pipe	18.70
00101121	1-1/2 x 21 USA Sch40 Gal A53 T&C Pipe	21.38
00101147	2 x 21 USA Sch40 Gal A53 T&C Pipe	28.90

Note: Pipe is priced by the foot

ASTM A53F CW Sch80 Blk

Part #	Description	Price
00151761	1/2 x 21 USA Sch80 Blk A53 PE Pipe	9.90
00151787	3/4 x 21 USA Sch80 Blk A53 PE Pipe	12.10
00151803	1 x 21 USA Sch80 Blk A53 PE Pipe	15.70
00151829	1-1/4 x 21 USA Sch80 Blk A53 PE Pipe	19.90
00151845	1-1/2 x 21 USA Sch80 Blk A53 PE Pipe	24.10
00151860	2 x 21 USA Sch80 Blk A53 PE Pipe	31.90
00151902	3 x 21 Sch80 Blk A53 PE Pipe	35.78

ASTM A53B-ERW Sch 40 Blk

Part #	Description	Price
00153908	2 x 21 Sch40 Blk A53b ERW PE Pipe	20.90
00153924	2-1/2 x 21 Sch40 Blk A53b ERW PE Pipe	26.58
00153940	3 x 21 Sch40 Blk A53b ERW PE Pipe	34.78
00153981	4 x 21 Sch40 Blk A53b ERW PE Pipe	49.50
00154021	6 x 21 Sch40 Blk A53b ERW PE Pipe	86.98

Shaded Items are Non-Stock

STLPIPE - Steel Pipe

304 STAINLESS STEEL SCH10 WELDED

Part #	Description	Price
77702000	1/2 x 20 Sch10 304 Stanless Steel Pipe	10.90
77702005	3/4 x 20 Sch10 304 Stanless Steel Pipe	12.58
77702010	1 x 20 Sch10 304 Stanless Steel Pipe	15.98
77702015	1-1/4 x 20 Sch10 304 Stanless Steel Pipe	19.18
77702020	1-1/2 x 20 Sch10 304 Stanless Steel Pipe	22.30
77702025	2 x 20 Sch10 304 Stanless Steel Pipe	26.30

316 STAINLESS STEEL SCH10 WELDED

Part #	Description	Price
77702200	1/2 x 20 Sch10 316 Stanless Steel Pipe	13.70
77702205	3/4 x 20 Sch10 316 Stanless Steel Pipe	15.58
77702210	1 x 20 Sch10 316 Stanless Steel Pipe	22.10
77702215	1-1/4 x 20 Sch10 316 Stanless Steel Pipe	25.50
77702220	1-1/2 x 20 Sch10 316 Stanless Steel Pipe	29.78
77702225	2 x 20 Sch10 316 Stanless Steel Pipe	35.38

304 STAINLESS STEEL SCH40 WELDED

Part #	Description	Price
77702100	1/2 x 20 Sch40 304 Stanless Steel Pipe	12.58
77702105	3/4 x 20 Sch40 304 Stanless Steel Pipe	15.90
77702110	1 x 20 Sch40 304 Stanless Steel Pipe	19.98
77702115	1-1/4 x 20 Sch40 304 Stanless Steel Pipe	24.90
77702120	1-1/2 x 20 Sch40 304 Stanless Steel Pipe	26.98
77702125	2 x 20 Sch40 304 Stanless Steel Pipe	34.98

316 STAINLESS STEEL SCH40 WELDED

Part #	Description	Price
77702300	1/2 x 20 Sch40 316 Stanless Steel Pipe	15.98
77702305	3/4 x 20 Sch40 316 Stanless Steel Pipe	20.30
77702310	1 x 20 Sch40 316 Stanless Steel Pipe	25.90
77702315	1-1/4 x 20 Sch40 316 Stanless Steel Pipe	33.30
77702320	1-1/2 x 20 Sch40 316 Stanless Steel Pipe	38.98
77702325	2 x 20 Sch40 316 Stanless Steel Pipe	48.98

Shaded Items are Non-Stock

PIPEDATA- PIPEDATA - Carbon Steel Pipe Data Sheet

Domestic Carbon Steel Pipe Data

Schedule 40 Pipe				Test Pressure		
Description	O.D.	Wall	Weight pe/ft	A53F CW	A53B ERW	A106 SMLS
1/8"	0.405	0.068	0.24	700		2500
1/4"	0.540	0.088	0.42	700		2500
3/8"	0.675	0.091	0.57	700		2500
1/2"	0.840	0.109	0.85	700		2500
3/4"	1.050	0.113	1.13	700		2500
1"	1.315	0.133	1.68	700		2500
1-1/4"	1.660	0.140	2.27	1000		2500
1-1/2"	1.900	0.145	2.72	1000		2500
2"	2.375	0.154	3.65	1000	2500	2500
2-1/2"	2.875	0.203	5.79	1000	2500	
3"	3.500	0.216	7.58	1000	2500	
3-1/2"	4.000	0.266	9.11	1200	2370	
4"	4.500	0.237	10.79	1200	2210	
5"	5.563	0.258	14.62		1950	
6"	6.625	0.280	18.97		1780	
8"	8.625	0.322	28.55		1570	
10"	10.750	0.365	40.48		1430	
12"	12.750	0.375	49.56		1240	
14"		0.375				
16"		0.375				
18"		0.375				
20"		0.375				
Description	O.D.	Wall	Weight pe/ft	A53F CW	A53B ERW	A106 SMLS
1/8"	0.405	0.095	0.310	850		2500
1/4"	0.540	0.119	0.540	850		2500
3/8"	0.675	0.126	0.740	850		2500
1/2"	0.840	0.147	1.090	850		2500
3/4"	1.050	0.154	1.470	850		2500
1"	1.315	0.179	2.170	850		2500
1-1/4"	1.660	0.191	3.000	1300		2500
1-1/2"	1.900	0.200	3.630	1300		2500
2"	2.375	0.218	5.020	1300	2500	2500
2-1/2"	2.875	0.276	7.660	1300	2500	
3"	3.500	0.300	10.250	1300	2500	
3-1/2"	4.000	0.318	12.500	1700	2800	
4"	4.500	0.337	14.980	1700	2800	
5"	5.563	0.375	20.780		2800	
6"	6.625	0.432	28.570		2740	
8"	8.625	0.500	43.390		2430	
10"	10.750	0.500	54.740		1950	
12"	12.750	0.500	65.420		1650	
14"		0.500	72.090			
16"		0.500	82.770			

Shaded Items are Non-Stock

MEGAPRESS- Viega MegaPress Fittings

MegaPressG 90° Elbow

- Carbon Steel Press Connection
- HNBR Seals for Gas (yellow)

Part #	Description	Price
02600005	1/2 25201 Carbonpress Gas 90 Ell	53.78
02600010	3/4 25206 Carbonpress Gas 90 Ell	61.30
02600015	1 25211 Carbonpress Gas 90 Ell	74.38
02600020	1-1/4 25216 Carbonpress Gas 90 Ell	108.10
02600025	1-1/2 25221 Carbonpress Gas 90 Ell	127.30
02600030	2 25226 Carbonpress Gas 90 Ell	189.30
02601250	2-1/2 28600 MegaPress Gas 90 Ell	483.58
02601255	3 28605 MegaPress Gas 90 Ell	557.50
02601260	4 28610 MegaPress Gas 90 Ell	718.30

MegaPressG 90° St Elbow

- Carbon Steel Press Connection
- HNBR Seals for Gas (yellow)

Part #	Description	Price
02600035	1/2 26051 Carbonpress Gas St 90 Ell	54.90
02600040	3/4 26056 Carbonpress Gas St 90 Ell	61.30
02600045	1 26061 Carbonpress Gas St 90 Ell	74.38
02600050	1-1/4 26066 Carbonpress Gas St 90 Ell	108.10
02600055	1-1/2 26071 Carbonpress Gas St 90 Ell	138.10
02600060	2 26076 Carbonpress Gas St 90 Ell	189.30
02601265	2-1/2 28615 MegaPress Gas St 90 Ell	483.58
02601270	3 28620 MegaPress Gas St 90 Ell	557.50
02601275	4 28625 MegaPress Gas St 90 Ell	718.30

MegaPressG 45° Elbow

- Carbon Steel Press Connection
- HNBR Seals for Gas (yellow)

Part #	Description	Price
02600065	1/2 25231 Carbonpress Gas 45 Ell	56.10
02600070	3/4 25236 Carbonpress Gas 45 Ell	67.78
02600075	1 25241 Carbonpress Gas 45 Ell	84.70
02600080	1-1/4 25246 Carbonpress Gas 45 Ell	114.90
02600085	1-1/2 25251 Carbonpress Gas 45 Ell	144.18
02600090	2 25256 Carbonpress Gas 45 Ell	204.70
02601280	2-1/2 28630 MegaPress Gas 45 Ell	483.58
02601285	3 28635 MegaPress Gas 45 Ell	557.50
02601290	4 28640 MegaPress Gas 45 Ell	718.30

MegaPressG 45°St Elbow

- Carbon Steel Press Connection
- HNBR Seals for Gas (yellow)

Part #	Description	Price
02600095	1/2 26101 Carbonpress Gas St 45 Ell	56.10
02600100	3/4 26106 Carbonpress Gas St 45 Ell	67.78
02600105	1 26111 Carbonpress Gas St 45 Ell	84.70
02600110	1-1/4 26116 Carbonpress Gas St 45 Ell	124.58
02600115	1-1/2 26121 Carbonpress Gas St 45 Ell	156.30
02600120	2 26126 Carbonpress Gas St 45 Ell	204.70
02601295	2-1/2 28645 MegaPress Gas St 45 Ell	450.50
02601300	3 28650 MegaPress Gas St 45 Ell	519.38
02601305	4 28655 MegaPress Gas St 45 Ell	669.10

MegaPressG Tee

- Carbon Steel Press Connection
- HNBR Seals for Gas (yellow)

Part #	Description	Price
02600125	1/2 25301 Carbonpress Gas Tee	80.70
02600135	3/4 25306 Carbonpress Gas Tee	88.98
02600150	1 25311 Carbonpress Gas Tee	105.58
02600160	1-1/4 25316 Carbonpress Gas Tee	152.30
02600185	1-1/2 25321 Carbonpress Gas Tee	179.18
02600215	2 25326 Carbonpress Gas Tee	290.38
02601310	2-1/2 28660 MegaPress Gas Tee	694.38
02601315	3 28665 MegaPress Gas Tee	792.30
02601320	4 28670 MegaPress Gas Tee	904.90
Part #	Description	Price
02600130	3/4 x 3/4 x 1/2 25331 Carbonpress Gas Tee	105.38
02600140	1 x 1 x 1/2 25336 Carbonpress Gas Tee	131.70
02600145	1 x 1 x 3/4 25341 Carbonpress Gas Tee	128.70
02600152	1-1/4 x 1-1/4 x 1/2 25491 Carbonpress Gas Tee	163.90
02600154	1-1/4 x 1-1/4 x 3/4 25496 Carbonpress Gas Tee	162.70
02600155	1-1/4 x 1-1/4 x 1 25351 Carbonpress Gas Tee	172.98
02600242	1-1/4 x 1-1/4 x 3/4fip 25506 Carbonpress Gas Tee	166.38
02600244	1-1/4 x 1-1/4 x 1fip 25501 Carbonpress Gas Tee	180.30
02600165	1-1/2 x 1-1/2 x 1/2 25361 Carbonpress Gas Tee	221.98
02600170	1-1/2 x 1-1/2 x 3/4 25366 Carbonpress Gas Tee	223.98
02600175	1-1/2 x 1-1/2 x 1 25371 Carbonpress Gas Tee	226.10

Shaded Items are Non-Stock

MegaPressG Tee (Continued)

Part #	Description	Price
02600180	1-1/2 x 1-1/2 x 1-1/4 25376 Carbonpress Gas Tee	201.50
02600190	2 x 2 x 1/2 25381 Carbonpress Gas Tee	315.30
02600195	2 x 2 x 3/4 25386 Carbonpress Gas Tee	316.50
02600200	2 x 2 x 1 25391 Carbonpress Gas Tee	313.38
02600205	2 x 2 x 1-1/4 25396 Carbonpress Gas Tee	318.58
02600210	2 x 2 x 1-1/2 25401 Carbonpress Gas Tee	324.90
02601325	3 x 3 x 2 28685 MegaPress Gas Tee	842.50
02601330	4 x 4 x 3 28720 MegaPress Gas Tee	1108.30

MegaPressG Tee FIP outlet

- Carbon Steel Press Connection
- HNBR Seals for Gas (yellow)

Part #	Description	Price
02600220	3/4 x 3/4 x 1/2fip 25406 Carbonpress Gas Tee	100.10
02600225	3/4 x 3/4 x 3/4fip 25481 Carbonpress Gas Tee	104.90
02600230	1 x 1 x 1/2fip 25411 Carbonpress Gas Tee	113.78
02600235	1 x 1 x 3/4fip 25416 Carbonpress Gas Tee	112.70
02600240	1-1/4 x 1-1/4 x 1/2fip 25486 Carbonpress Gas Tee	139.58
02600245	1-1/2 x 1-1/2 x 1/2fip 25436 Carbonpress Gas Tee	226.18
02600250	1-1/2 x 1-1/2 x 3/4fip 25441 Carbonpress Gas Tee	227.38
02600255	1-1/2 x 1-1/2 x 1fip 25446 Carbonpress Gas Tee	233.18
02600260	1-1/2 x 1-1/2 x 1-1/4fip 25451 Carbonpress Gas Tee	238.90
02600265	2 x 2 x 1/2fip 25456 Carbonpress Gas Tee	297.10
02600270	2 x 2 x 3/4fip 25461 Carbonpress Gas Tee	312.70
02600275	2 x 2 x 1fip 25466 Carbonpress Gas Tee	343.30
02600280	2 x 2 x 1-1/4fip 25471 Carbonpress Gas Tee	345.10
02600285	2 x 2 x 1-1/2fip 25476 Carbonpress Gas Tee	349.70

MegaPressG MIP Adapter

- Carbon Steel Press Connection
- HNBR Seals for Gas (yellow)

Part #	Description	Price
02600290	1/2 25101 Carbonpress Gas Male Adapter	68.90
02600295	3/4 25106 Carbonpress Gas Male Adapter	74.90
02600300	1 25111 Carbonpress Gas Male Adapter	86.10

MegaPressG MIP Adapter (Continued)

Part #	Description	Price
02600305	1-1/4 25116 Carbonpress Gas Male Adapter	94.78
02600310	1-1/2 25121 Carbonpress Gas Male Adapter	111.10
02600315	2 25126 Carbonpress Gas Male Adapter	156.10
02601335	2-1/2 28740 MegaPress Gas Male Adapter	459.50
02601340	3 28745 MegaPress Gas Male Adapter	563.50
02601345	4 28750 MegaPress Gas Male Adapter	674.78

MegaPressG FIP Adapter

- Carbon Steel Press Connection
- HNBR Seals for Gas (yellow)

Part #	Description	Price
02600320	1/2 25131 Carbonpress Gas FIP Adapter	61.78
02600330	3/4 25136 Carbonpress Gas FIP Adapter	70.78
02600345	1 25141 Carbonpress Gas FIP Adapter	85.38
02600365	1-1/4 25146 Carbonpress Gas FIP Adapter	93.58
02600390	1-1/2 25151 Carbonpress Gas FIP Adapter	108.10
02600420	2 25156 Carbonpress Gas FIP Adapter	149.30
02601350	2-1/2 28755 MegaPress Gas FIP Adapter	435.90
02601355	3 28760 MegaPress Gas FIP Adapter	502.98
02601360	4 28765 MegaPress Gas FIP Adapter	694.58
Part #	Description	Price
02600325	3/4 x 1/2fip 25576 Carbonpress Gas Adapter	80.50
02600335	1 x 1/2fip 25581 Carbonpress Gas Adapter	99.30
02600340	1 x 3/4fip 25586 Carbonpress Gas Adapter	104.10
02600350	1-1/4 x 1/2fip 25591 Carbonpress Gas Adapter	115.98
02600355	1-1/4 x 3/4fip 25596 Carbonpress Gas Adapter	115.38
02600360	1-1/4 x 1fip 25601 Carbonpress Gas Adapter	113.30
02600370	1-1/2 x 1/2fip 25606 Carbonpress Gas Adapter	128.50
02600375	1-1/2 x 3/4fip 25611 Carbonpress Gas Adapter	133.50
02600380	1-1/2 x 1fip 25616 Carbonpress Gas Adapter	136.18
02600385	1-1/2 x 1-1/4fip 25621 Carbonpress Gas Adapter	142.30
02600395	2 x 1/2fip 25626 Carbonpress Gas Adapter	162.10
02600400	2 x 3/4fip 25631 Carbonpress Gas Adapter	159.38
02600405	2 x 1fip 25636 Carbonpress Gas Adapter	165.90
02600410	2 x 1-1/4fip 25641 Carbonpress Gas Adapter	176.58
02600415	2 x 1-1/2fip 25646 Carbonpress Gas Adapter	180.30

Shaded Items are Non-Stock

MEGAPRESS- Viega MegaPress Fittings

MegaPressG Flange Adapter

- Carbon Steel Press Connection
- HNBR Seals for Gas (yellow)

Part #	Description	Price
02600425	1/2 25761 Carbonpress Gas Flange	265.38
02600430	3/4 25766 Carbonpress Gas Flange	278.10
02600435	1 25771 Carbonpress Gas Flange	289.90
02600440	1-1/4 25776 Carbonpress Gas Flange	301.10
02600445	1-1/2 25781 Carbonpress Gas Flange	338.78
02600450	2 25786 Carbonpress Gas Flange	425.18

MegaPressG Cap

- Carbon Steel Press Connection
- HNBR Seals for Gas (yellow)

Part #	Description	Price
02600455	1/2 25731 Carbonpress Gas Cap	61.50
02600460	3/4 25736 Carbonpress Gas Cap	71.38
02600465	1 25741 Carbonpress Gas Cap	80.70
02600470	1-1/4 25746 Carbonpress Gas Cap	103.78
02600475	1-1/2 25751 Carbonpress Gas Cap	132.50
02600480	2 25756 Carbonpress Gas Cap	150.98
02601440	2-1/2 28860 MegaPress Gas Cap	376.70
02601445	3 28865 MegaPress Gas Cap	447.10
02601450	4 28870 MegaPress Gas Cap	578.50

MegaPressG Union

- Carbon Steel Press Connection
- HNBR Seals for Gas (yellow)

Part #	Description	Price
02600485	1/2 25701 Carbonpress Gas Union	245.78
02600490	3/4 25706 Carbonpress Gas Union	262.78
02600495	1 25711 Carbonpress Gas Union	273.50
02600500	1-1/4 25716 Carbonpress Gas Union	328.90
02600505	1-1/2 25721 Carbonpress Gas Union	378.78
02600510	2 25726 Carbonpress Gas Union	473.98

MegaPressG Coupling

- Carbon Steel Press Connection
- HNBR Seals for Gas (yellow)

Part #	Description	Price
02600515	1/2 25001 Carbonpress Gas Cplg w/Stop	49.70
02600520	3/4 22009 Carbonpress Gas Cplg w/Stop	56.90
02600525	1 25011 Carbonpress Gas Cplg w/Stop	77.18
02600530	1-1/4 25016 Carbonpress Gas Cplg w/Stop	90.30
02600535	1-1/2 25021 Carbonpress Gas Cplg w/Stop	121.90
02600540	2 25026 Carbonpress Gas Cplg w/Stop	163.30
02601365	2-1/2 28770 MegaPress Gas Cplg w/ Stop	381.70
02601370	3 28775 MegaPress Gas Cplg w/ Stop	387.58
02601375	4 28780 MegaPress Gas Cplg w/ Stop	538.10

MegaPressG Coupling less Stop

- Carbon Steel Press Connection
- HNBR Seals for Gas (yellow)

Part #	Description	Price
02600545	1/2 25031 Carbonpress Gas Cplg No Stop	60.50
02600550	3/4 25036 Carbonpress Gas Cplg No Stop	68.90
02600555	1 25041 Carbonpress Gas Cplg No Stop	87.30
02600560	1-1/4 25046 Carbonpress Gas Cplg No Stop	102.90
02600565	1-1/2 25051 Carbonpress Gas Cplg No Stop	135.78
02600570	2 25056 Carbonpress Gas Cplg No Stop	176.90
02600572	2-1/2 28785 MegaPress Gas Cplg No Stop	419.90
02600573	3 28790 MegaPress Gas Cplg No Stop	424.18
02600574	4 28795 MegaPress Gas Cplg No Stop	589.10

Shaded Items are Non-Stock

MegaPressG Reducer

- Carbon Steel Press Connection
- HNBR Seals for Gas (yellow)

Press X Press

Ftg X Press

Part #	Description	Price
02601800	3/4 x 1/2 25931 Carbonpress Gas Reducer	62.58
02601805	1 x 1/2 25936 Carbonpress Gas Reducer	74.90
02601810	1 x 3/4 25941 Carbonpress Gas Reducer	75.10
02601815	1-1/4 x 3/4 25946 Carbonpress Gas Reducer	97.70
02601820	1-1/4 x 1 25951 Carbonpress Gas Reducer	98.10
02601825	1-1/2 x 1-1/4 25956 Carbonpress Gas Reducer	124.10
02601830	2 x 1-1/4 25961 Carbonpress Gas Reducer	152.30
02601835	2 x 1-1/2 25966 Carbonpress Gas Reducer	168.18
Part #	Description	Price
02600575	3/4ftg x 1/2press 26001 Carbonpress Gas Reducer	62.58
02600580	1ftg x 1/2press 26006 Carbonpress Gas Reducer	74.90
02600585	1ftg x 3/4press 26011 Carbonpress Gas Reducer	75.10
02600590	1-1/4ftg x 1press 26016 Carbonpress Gas Reducer	98.18
02600595	1-1/2ftg x 3/4press 26021 Carbonpress Gas Reducer	117.98
02600600	1-1/2ftg x 1press 26031 Carbonpress Gas Reducer	118.38
02600605	1-1/2ftg x 1-1/4press 26026 Carbonpress Gas Reducer	124.10
02600610	2ftg x 1press 26036 Carbonpress Gas Reducer	147.58
02600615	2ftg x 1-1/4press 26041 Carbonpress Gas Reducer	152.30
02600620	2ftg x 1-1/2press 26046 Carbonpress Gas Reducer	168.18
02601380	2-1/2ftg x 1press 28800 MegaPress Gas Reducer	363.58
02601385	2-1/2ftg x 1-1/4press 28805 MegaPress Gas Reducer	363.58
02601390	2-1/2ftg x 1-1/2press 28810 MegaPress Gas Reducer	357.58
02601395	2-1/2ftg x 2press 28815 MegaPress Gas Reducer	354.10

MegaPressG Reducer (Continued)

Part #	Description	Price
02601400	3ftg x 1-1/4press 28820 MegaPress Gas Reducer	468.70
02601405	3ftg x 1-1/2press 28825 MegaPress Gas Reducer	468.70
02601410	3ftg x 2press 28830 MegaPress Gas Reducer	463.38
02601415	3ftg x 2-1/2press 28835 MegaPress Gas Reducer	463.38
02601420	4ftg x 1-1/2press 28840 MegaPress Gas Reducer	543.38
02601425	4ftg x 2press 28845 MegaPress Gas Reducer	539.78
02601430	4ftg x 2-1/2press 28850 MegaPress Gas Reducer	534.98
02601435	4ftg x 3press 28855 MegaPress Gas Reducer	511.50

MegaPress 90° Elbow

- Carbon Steel Press connection
- EPDM seals (green)

Part #	Description	Price
02600625	1/2 25200 Carbonpress 90 Ell	51.90
02600630	3/4 25205 Carbonpress 90 Ell	58.10
02600635	1 25210 Carbonpress 90 Ell	70.70
02600640	1-1/4 25215 Carbonpress 90 Ell	100.70
02600645	1-1/2 25220 Carbonpress 90 Ell	119.90
02600650	2 25225 Carbonpress 90 Ell	177.70

MegaPress 90° St Elbow

- Carbon Steel Press connection
- EPDM seals (green)

Part #	Description	Price
02600655	1/2 26050 Carbonpress St 90 Ell	51.90
02600660	3/4 26055 Carbonpress St 90 Ell	56.90
02600665	1 26060 Carbonpress St 90 Ell	69.30
02600670	1-1/4 26065 Carbonpress St 90 Ell	100.70
02600675	1-1/2 26070 Carbonpress St 90 Ell	129.90
02600680	2 26075 Carbonpress St 90 Ell	177.70

MEGAPRESS- Viega MegaPress Fittings

MegaPress 45° Elbow

- Carbon Steel Press connection
- EPDM seals (green)

Part #	Description	Price
02600685	1/2 25230 Carbonpress 45 Ell	54.90
02600690	3/4 25235 Carbonpress 45 Ell	66.58
02600695	1 25240 Carbonpress 45 Ell	80.38
02600700	1-1/4 25245 Carbonpress 45 Ell	120.30
02600705	1-1/2 25250 Carbonpress 45 Ell	139.10
02600710	2 25255 Carbonpress 45 Ell	192.58

MegaPress 45°St Elbow

- Carbon Steel Press connection
- EPDM seals (green)

Part #	Description	Price
02600715	1/2 26100 Carbonpress St 45 Ell	60.30
02600720	3/4 26105 Carbonpress St 45 Ell	76.18
02600725	1 26110 Carbonpress St 45 Ell	91.98
02600730	1-1/4 26115 Carbonpress St 45 Ell	120.30
02600735	1-1/2 26120 Carbonpress St 45 Ell	150.78
02600740	2 26125 Carbonpress St 45 Ell	192.58

MegaPress Tee

- Carbon Steel Press connection
- EPDM seals (green)

Part #	Description	Price
02600745	1/2 25300 Carbonpress Tee	77.50
02600755	3/4 25305 Carbonpress Tee	85.90
02600770	1 25310 Carbonpress Tee	101.90
02600780	1-1/4 25315 Carbonpress Tee	146.90
02600805	1-1/2 25320 Carbonpress Tee	168.98
02600835	2 25325 Carbonpress Tee	275.90
Part #	**Description**	**Price**
02600750	3/4 x 3/4 x 1/2 25330 Carbonpress Tee	102.30
02600760	1 x 1 x 1/2 25335 Carbonpress Tee	126.50
02600765	1 x 1 x 3/4 25340 Carbonpress Tee	137.98
02600775	1-1/4 x 1-1/4 x 1 25350 Carbonpress Tee	155.90
02600772	1-1/4 x 1-1/4 x 1/2 25510 Carbonpress Tee	159.30
02600774	1-1/4 x 3/4 25515 Carbonpress Tee	158.50
02600862	1-1/4 x 1-1/4 x 3/4fip 25505 Carbonpress Tee	162.98
02600864	1-1/4 x 1-1/4 x 1fip 25500 Carbonpress Tee	158.98
02600785	1-1/2 x 1-1/2 x 1/2 25360 Carbonpress Tee	208.10
02600790	1-1/2 x 1-1/2 x 3/4 25365 Carbonpress Tee	217.38

MegaPress Tee (Continued)

Part #	Description	Price
02600795	1-1/2 x 1-1/2 x 1 25370 Carbonpress Tee	217.30
02600800	1-1/2 x 1-1/2 x 1-1/4 25375 Carbonpress Tee	195.90
02600810	2 x 2 x 1/2 25380 Carbonpress Tee	295.50
02600815	2 x 2 x 3/4 25385 Carbonpress Tee	305.30
02600820	2 x 2 x 1 25390 Carbonpress Tee	302.30
02600825	2 x 2 x 1-1/4 25395 Carbonpress Tee	303.30
02600830	2 x 2 x 1-1/2 25400 Carbonpress Tee	309.10

MegaPress Tee with FIP outlet

- Carbon Steel Press connection
- EPDM seals (green)

Part #	Description	Price
02600840	3/4 x 3/4 x 1/2fip 25405 Carbonpress Tee	100.30
02600845	3/4 x 3/4 x 3/4fip 25480 Carbonpress Tee	100.70
02600850	1 x 1 x 1/2fip 25410 Carbonpress Tee	114.90
02600855	1 x 1 x 3/4fip 25415 Carbonpress Tee	114.90
02600860	1-1/4 x 1-1/4 x 1/2fip 25485 Carbonpress Tee	149.38
02600865	1-1/2 x 1-1/2 x 1/2fip 25435 Carbonpress Tee	208.10
02600870	1-1/2 x 1-1/2 x 3/4fip 25440 Carbonpress Tee	213.18
02600875	1-1/2 x 1-1/2 x 1fip 25445 Carbonpress Tee	218.90
02600880	1-1/2 x 1-1/2 x 1-1/4fip 25450 MegaPress Tee	191.30
02600885	2 x 2 x 1/2fip 25455 Carbonpress Tee	295.50
02600890	2 x 2 x 3/4fip 25460 Carbonpress Tee	302.30
02600895	2 x 2 x 1fip 25465 Carbonpress Tee	288.58
02600900	2 x 2 x 1-1/4fip 25470 MegaPress Tee	201.90
02600905	2 x 2 x 1-1/2fip 25475 Carbonpress Tee	294.18

MegaPress FIP Adapter

- Carbon Steel Press connection
- EPDM seals (green)

Part #	Description	Price
02600940	1/2 25130 Carbonpress FIP Adapter	64.38
02600950	3/4 25135 Carbonpress FIP Adapter	72.30
02600965	1 25140 Carbonpress FIP Adapter	79.30
02600985	1-1/4 25145 Carbonpress FIP Adapter	84.50
02601010	1-1/2 25150 Carbonpress FIP Adapter	99.50
02601040	2 25155 Carbonpress FIP Adapter	137.38
Part #	**Description**	**Price**
02600945	3/4 x 1/2fip 25575 Carbonpress Adapter	81.30
02600955	1 x 1/2fip 25580 Carbonpress Adapter	95.50
02600960	1 x 3/4fip 25585 Carbonpress Adapter	100.50

Shaded Items are Non-Stock

MegaPress FIP Adapter (Continued)

Part #	Description	Price
02600970	1-1/4 x 1/2fip 25590 Carbonpress Adapter	107.18
02600975	1-1/4 x 3/4fip 25595 Carbonpress Adapter	106.58
02600980	1-1/4 x 1fip 25600 Carbonpress Adapter	105.90
02600990	1-1/2 x 1/2fip 25605 MegaPress Adapter	107.30
02600995	1-1/2 x 3/4fip 25610 Carbonpress Adapter	128.30
02601000	1-1/2 x 1fip 25615 Carbonpress Adapter	126.10
02601005	1-1/2 x 1-1/4fip 25620 Carbonpress Adapter	128.30
02601015	2 x 1/2fip 25625 Carbonpress Adapter	152.78
02601020	2 x 3/4fip 25630 Carbonpress Adapter	151.90
02601025	2 x 1fip 25635 Carbonpress Adapter	157.90
02601030	2 x 1-1/4fip 25640 Carbonpress Adapter	155.30
02601035	2 x 1-1/2fip 25645 Carbonpress Adapter	156.78

MegaPress MIP Adapter

- Carbon Steel Press connection
- EPDM sealS (green)

Part #	Description	Price
02600910	1/2 25100 Carbonpress Male Adapter	65.70
02600915	3/4 25105 Carbonpress Male Adapter	71.18
02600920	1 25110 Carbonpress Male Adapter	81.18
02600925	1-1/4 25115 Carbonpress Male Adapter	90.30
02600930	1-1/2 25120 Carbonpress Male Adapter	105.90
02600935	2 25125 Carbonpress Male Adapter	144.90

MegaPress Flange Adapter

- Carbon Steel Press connection
- EPDM seals (green)

Part #	Description	Price
02601045	1/2 25760 MegaPress Flange	223.78
02601050	3/4 25765 MegaPress Flange	234.90
02601055	1 25770 MegaPress Flange	244.50
02601060	1-1/4 25775 MegaPress Flange	252.98
02601065	1-1/2 25780 MegaPress Flange	202.18

MegaPress Cap

- Carbon Steel Press connection
- EPDM seals (green)

Part #	Description	Price
02601075	1/2 25730 Carbonpress Cap	64.98
02601080	3/4 25735 Carbonpress Cap	78.50
02601085	1 25740 Carbonpress Cap	88.98
02601090	1-1/4 25745 Carbonpress Cap	98.78
02601095	1-1/2 25750 Carbonpress Cap	125.78
02601100	2 25755 Carbonpress Cap	143.10

MegaPress Union

- Carbon Steel Press connection
- EPDM seals (green)

Part #	Description	Price
02601105	1/2 25700 Carbonpress Union	217.90
02601110	3/4 25705 Carbonpress Union	247.90
02601115	1 25710 Carbonpress Union	257.98
02601120	1-1/4 25715 Carbonpress Union	308.38
02601125	1-1/2 25720 Carbonpress Union	354.98
02601130	2 25725 Carbonpress Union	446.98

MegaPress Coupling

- Carbon SteelPress connection
- EPDM seals (green)

Part #	Description	Price
02601135	1/2 25000 Carbonpress Cplg w/Stop	46.78
02601140	3/4 22005 Carbonpress Cplg w/Stop	59.50
02601145	1 25010 Carbonpress Cplg w/Stop	73.30
02601150	1-1/4 25015 Carbonpress Cplg w/Stop	84.98
02601155	1-1/2 25020 Carbonpress Cplg w/Stop	114.78
02601160	2 25025 Carbonpress Cplg w/Stop	153.18

MegaPress Coupling less Stop

- Carbon Steel Press connection
- EPDM seals (green)

Part #	Description	Price
02601165	1/2 25030 Carbonpress Cplg No Stop	56.70
02601170	3/4 25035 Carbonpress Cplg No Stop	70.38
02601175	1 25040 Carbonpress Cplg No Stop	82.30

MegaPress Coupling less Stop (Continued)

Part #	Description	Price
02601180	1-1/4 25045 Carbonpress Cplg No Stop	94.70
02601185	1-1/2 25050 Carbonpress Cplg No Stop	124.90
02601190	2 25055 Carbonpress Cplg No Stop	162.78

MegaPress Reducer

- Carbon Steel Press connection
- EPDM seals (green)

Part #	Description	Price
02601195	3/4ftg x 1/2press 26000 Carbonpress Reducer	60.18
02601200	1ftg x 1/2press 26005 Carbonpress Reducer	71.30
02601205	1ftg x 3/4press 26010 Carbonpress Reducer	80.38
02601210	1-1/4ftg x 1press 26015 Carbonpress Reducer	92.58
02601215	1-1/2ftg x 3/4press 26020 Carbonpress Reducer	110.58
02601220	1-1/2ftg x 1press 26025 Carbonpress Reducer	113.78
02601225	1-1/2ftg x 1-1/4press 26030 Carbonpress Reducer	116.38
02601230	2ftg x 1press 26035 Carbonpress Reducer	138.30
02601235	2ftg x 1-1/4press 26040 Carbonpress Reducer	142.78
02601240	2ftg x 1-1/2press 26045 Carbonpress Reducer	158.70

MegaPress IPS to CTS Bronze Adapter

- No Lead Bronze
- EPDM seals (green)
- Use a ProPress fitting on the CTS end

Part #	Description	Price
12303050	1/2x1/2 NL 76575 MegaPress IPS To CTS Brz Adpt	79.90
12303055	3/4x3/4 NL 76580 MegaPress IPS To CTS Brz Adpt	92.70
12303060	1x1 NL 76585 MegaPress IPS To CTS Brz Adpt	136.50
12303065	1-1/4x1-1/4 NL 76590 MegaPress IPS To CTS Brz Adpt	172.70

MegaPress IPS to CTS Bronze Adapter (Continued)

Part #	Description	Price
12303070	1-1/2x1-1/2 NL 76595 MegaPress IPS To CTS Brz Adpt	233.58
12303075	2x2 NL 76600 MegaPress IPS To CTS Brz Adpt	299.70

RP-340 Ridgid Press Tool & Accessories

- Capacity 1/2"- 4" Copper or Steel, 1/2"- 2" PEX
- 270° Barrel/Jaw Swivel
- 4 second cycle time
- 400 press/charge with Advanced Lithium 4 Battery
- LED light for no, or low light environments
- Compatible with all Standard Series Pressing Jaws and Attachments from RIDGID®
- Tool, Jaws, Rings, Actuators all sold separately

Part #	Description	Price
09138565	48558 Ridgid 1/2-1 MegaPress Jaws With Case	1990.00
09148553	48553 Ridgid 1/2-2 MegaPress Jaws With Case	6198.00
Part #	Description	Price
09137958	37958 Ridgid 1/2 Standard MegaPress Jaw	694.00
09137963	37963 Ridgid 3/4 Standrad MegaPress Jaw	768.00
09137968	37968 Ridgid 1 Standard MegaPress Jaw	866.00
Part #	Description	Price
09137973	37973 Ridgid 1-1/4 Standard MegaPress Jaw	1334.00
09137978	37978 Ridgid 1-1/2 Standard MegaPress Jaw	1534.00
09137983	37983 Ridgid 2 Standard MegaPress Jaw	1594.00
09121878	21878 Ridgid V2 Actuator	1652.00
Part #	Description	Price
09137993	37993 Ridgid 1/2-1 MegaPress End Prep Tool	558.00

RP-340 Ridgid Press Tool & Accessories (Continued)

Part #	Description	Price
09137988	37988 Ridgid 1-1/4-2 MegaPress End Prep Tool	700.00
Part #	**Description**	**Price**
09100070	Daily Rental 1/2 - 2 Rp340 Ridgid MegaPress Tool	238.00

Milwaukee MegaPress Jaws 1/2"-2"

- 3x Jaws (1/2", 3/4" & 1")
- 3x Rings (1-1/4", 1-1/2" & 2")
- 1x "X5" Ring Jaw
- Packout Carrying Card

Part #	Description	Price
10000050	Daily Rental 49-16-2683 Milw 1/2-2 MegaPress Jaws	221.50

BLK-MALL- Black Malleable & Steel Fittings

Blk Mall Iron 90° Ells - DOMESTIC

Part #	Description	Price
00500017	1/8 USA Blk Mal 90 Ell	13.30
00500025	1/4 USA Blk Mal 90 Ell	12.90
00500033	3/8 USA Blk Mal 90 Ell	12.90
00500041	1/2 USA Blk Mal 90 Ell	6.50
00500058	3/4 USA Blk Mal 90 Ell	7.90
00500066	1 USA Blk Mal 90 Ell	14.98
00500074	1-1/4 USA Blk Mal 90 Ell	27.50
00500082	1-1/2 USA Blk Mal 90 Ell	32.50
00500090	2 USA Blk Mal 90 Ell	50.90
00500108	2-1/2 USA Blk Mal 90 Ell	103.90
00500116	3 USA Blk Mal 90 Ell	151.98
00500132	4 USA Blk Mal 90 Ell	301.30

Blk Mall Iron 90° Reducing Ells - DOMESTIC

Part #	Description	Price
00500306	1/2 x 1/4 USA Blk Mal 90 Ell	17.50
00500298	1/2 x 3/8 USA Blk Mal 90 Ell	17.10
00500314	3/4 x 1/2 USA Blk Mal 90 Ell	17.50
00500355	1 x 1/2 USA Blk Mal 90 Ell	21.58
00500348	1 x 3/4 USA Blk Mal 90 Ell	22.50
00500397	1-1/4 x 1/2 USA Blk Mal 90 Ell	39.38
00500389	1-1/4 x 3/4 USA Blk Mal 90 Ell	33.70
00500371	1-1/4 x 1 USA Blk Mal 90 Ell	30.30
00500421	1-1/2 x 3/4 USA Blk Mal 90 Ell	44.38
00500413	1-1/2 x 1 USA Blk Mal 90 Ell	42.70
00500405	1-1/2 x 1-1/4 USA Blk Mal 90 Ell	42.50
00500462	2 x 3/4 USA Blk Mal 90 Ell	67.58
00500454	2 x 1 USA Blk Mal 90 Ell	63.78
00500447	2 x 1-1/4 USA Blk Mal 90 Ell	63.78
00500439	2 x 1-1/2 USA Blk Mal 90 Ell	56.10
00500470	2-1/2 x 2 USA Blk Mal 90 Ell	141.18
00500504	3 x 2 USA Blk Mal 90 Ell	210.70

Blk Mall Iron 90° Street Ells - DOMESTIC

Part #	Description	Price
00501189	1/8 USA Blk Mal 90 St Ell	19.10
00501197	1/4 USA Blk Mal 90 St Ell	19.10
00501205	3/8 USA Blk Mal 90 St Ell	19.10
00501213	1/2 USA Blk Mal 90 St Ell	14.78
00501221	3/4 USA Blk Mal 90 St Ell	16.50
00501239	1 USA Blk Mal 90 St Ell	23.30
00501247	1-1/4 USA Blk Mal 90 St Ell	32.50
00501254	1-1/2 USA Blk Mal 90 St Ell	43.50
00501262	2 USA Blk Mal 90 St Ell	64.18
00501270	2-1/2 USA Blk Mal 90 St Ell	149.10
00501288	3 USA Blk Mal 90 St Ell	210.10

Blk Mall Iron 45° Ells - DOMESTIC

Part #	Description	Price
00501825	1/8 USA Blk Mal 45 Ell	19.50
00501833	1/4 USA Blk Mal 45 Ell	19.50
00501841	3/8 USA Blk Mal 45 Ell	19.50
00501858	1/2 USA Blk Mal 45 Ell	14.78
00501866	3/4 USA Blk Mal 45 Ell	18.30
00501874	1 USA Blk Mal 45 Ell	22.98
00501882	1-1/4 USA Blk Mal 45 Ell	32.50
00501890	1-1/2 USA Blk Mal 45 Ell	40.18
00501908	2 USA Blk Mal 45 Ell	55.30
00501916	2-1/2 USA Blk Mal 45 Ell	146.50
00501924	3 USA Blk Mal 45 Ell	175.58
00501940	4 USA Blk Mal 45 Ell	344.30

Shaded Items are Non-Stock

Blk Mall Iron 45° Street Ells - DOMESTIC

Part #	Description	Price
00502088	1/8 USA Blk Mal 45 St Ell	26.70
00502104	1/4 USA Blk Mal 45 St Ell	22.10
00502120	3/8 USA Blk Mal 45 St Ell	22.50
00502146	1/2 USA Blk Mal 45 St Ell	20.58
00502161	3/4 USA Blk Mal 45 St Ell	27.70
00502187	1 USA Blk Mal 45 St Ell	28.98
00502203	1-1/4 USA Blk Mal 45 St Ell	45.58
00502229	1-1/2 USA Blk Mal 45 St Ell	58.70
00502245	2 USA Blk Mal 45 St Ell	90.50

Black Malleable 150# Couplings - DOMESTIC

Part #	Description	Price
00505600	1/2 USA Blk Mal 150# Cplg	12.38
00505610	3/4 USA Blk Mal 150# Cplg	14.50
00505700	1 USA Blk Mal 150# Cplg	21.70
00505705	1-1/4 USA Blk Mal 150# Cplg	24.98
00505710	1-1/2 USA Blk Mal 150# Cplg	30.30
00505715	2 USA Blk Mal 150# Cplg	44.90
00505720	2-1/2 USA Blk Mal 150# Cplg	103.18
00505725	3 USA Blk Mal 150# Cplg	139.50
00505730	4 USA Blk Mal 150# Cplg	259.30

Std Blk Steel Merchant Couplings - DOMESTIC

Part #	Description	Price
00995019	1/8 USA Std Blk Steel Merchant Cplg	11.50
00995035	1/4 USA Std Blk Steel Merchant Cplg	15.78
00995050	3/8 USA Std Blk Steel Merchant Cplg	16.50
00995076	1/2 USA Std Blk Steel Merchant Cplg	15.70
00995092	3/4 USA Std Blk Steel Merchant Cplg	19.98
00995126	1 USA Std Blk Steel Merchant Cplg	27.90
00995142	1-1/4 USA Std Blk Steel Merchant Cplg	35.58
00995167	1-1/2 USA Std Blk Steel Merchant Cplg	40.58
00995183	2 USA Std Blk Steel Merchant Cplg	52.78
00995217	2-1/2 USA Std Blk Steel Merchant Cplg	137.78
00995233	3 USA Std Blk Steel Merchant Cplg	178.50
00995274	4 USA Std Blk Steel Merchant Cplg	316.38
00995308	5 USA Std Blk Steel Merchant Cplg	538.10

Black Steel Half Couplings - DOMESTIC

Part #	Description	Price
00999981	1/2 USA Steel Half Cplg	15.78
00999980	3/4 USA Steel Half Cplg	17.98
00999979	1 USA Steel Half Cplg	25.10
00999978	1-1/4 USA Steel Half Cplg	28.50
00999977	1-1/2 USA Steel Half Cplg	36.10
00999976	2 USA Steel Half Cplg	46.50

Blk Steel API Line Pipe Couplings - DOMESTIC

Part #	Description	Price
00995399	1/2 USA Blk Api Line Cplg	54.90
00995407	3/4 USA Blk Api Line Cplg	58.58
00995423	1 USA Blk Api Line Cplg	74.50
00995449	1-1/4 USA Blk Api Line Cplg	109.70
00995464	1-1/2 USA Blk Api Line Cplg	109.70
00995480	2 USA Blk Api Line Cplg	166.90
00995498	2-1/2 USA Blk Api Line Cplg	228.90
00995506	3 USA Blk Api Line Cplg	271.90

Shaded Items are Non-Stock

BLK-MALL- Black Malleable & Steel Fittings

Blk Malleable Iron Reducer Couplings - DOMESTIC

Part #	Description	Price
00505768	1/4 x 1/8 USA Blk Mal Reducer Cplg	16.90
Part #	**Description**	**Price**
00505784	3/8 x 1/8 USA Blk Mal Reducer Cplg	21.58
00505776	3/8 x 1/4 USA Blk Mal Reducer Cplg	16.90
Part #	**Description**	**Price**
00505818	1/2 x 1/8 USA Blk Mal Reducer Cplg	17.10
00505800	1/2 x 1/4 USA Blk Mal Reducer Cplg	15.38
00505792	1/2 x 3/8 USA Blk Mal Reducer Cplg	14.50
Part #	**Description**	**Price**
00505845	3/4 x 1/8 USA Blk Mal Reducer Cplg	20.18
00505842	3/4 x 1/4 USA Blk Mal Reducer Cplg	19.38
00505834	3/4 x 3/8 USA Blk Mal Reducer Cplg	19.38
00505826	3/4 x 1/2 USA Blk Mal Reducer Cplg	16.30
Part #	**Description**	**Price**
00505891	1 x 1/4 USA Blk Mal Reducer Cplg	30.30
00505883	1 x 3/8 USA Blk Mal Reducer Cplg	28.30
00505875	1 x 1/2 USA Blk Mal Reducer Cplg	22.98
00505867	1 x 3/4 USA Blk Mal Reducer Cplg	22.50
Part #	**Description**	**Price**
00505925	1-1/4 x 1/2 USA Blk Mal Reducer Cplg	30.50
00505917	1-1/4 x 3/4 USA Blk Mal Reducer Cplg	28.90
00505909	1-1/4 x 1 USA Blk Mal Reducer Cplg	28.90
Part #	**Description**	**Price**
00505966	1-1/2 x 1/2 USA Blk Mal Reducer Cplg	38.78
00505958	1-1/2 x 3/4 USA Blk Mal Reducer Cplg	43.70
00505941	1-1/2 x 1 USA Blk Mal Reducer Cplg	38.10
00505933	1-1/2 x 1-1/4 USA Blk Mal Reducer Cplg	32.90
Part #	**Description**	**Price**
00506014	2 x 1/2 USA Blk Mal Reducer Cplg	57.30
00506006	2 x 3/4 USA Blk Mal Reducer Cplg	49.50
00505990	2 x 1 USA Blk Mal Reducer Cplg	46.78
00505982	2 x 1-1/4 USA Blk Mal Reducer Cplg	49.50
00505974	2 x 1-1/2 USA Blk Mal Reducer Cplg	47.58
Part #	**Description**	**Price**
00506055	2-1/2 x 1 USA Blk Mal Reducer Cplg	117.10
00506048	2-1/2 x 1-1/4 USA Blk Mal Reducer Cplg	117.10
00506030	2-1/2 x 1-1/2 USA Blk Mal Reducer Cplg	108.10
00506022	2-1/2 x 2 USA Blk Mal Reducer Cplg	91.10

Part #	Description	Price
00506105	3 x 1 USA Blk Mal Reducer Cplg	144.98
00506097	3 x 1-1/4 USA Blk Mal Reducer Cplg	147.70
00506089	3 x 1-1/2 USA Blk Mal Reducer Cplg	142.38
00506071	3 x 2 USA Blk Mal Reducer Cplg	117.90
00506063	3 x 2-1/2 USA Blk Mal Reducer Cplg	137.70
Part #	**Description**	**Price**
00506170	4 x 2 USA Blk Mal Reducer Cplg	263.38
00506154	4 x 3 USA Blk Mal Reducer Cplg	263.38

Blk Mal Iron Tees - DOMESTIC

Part #	Description	Price
00502260	1/8 USA Blk Mal Tee	19.90
00502278	1/4 USA Blk Mal Tee	18.78
00502286	3/8 USA Blk Mal Tee	18.78
00502294	1/2 USA Blk Mal Tee	8.70
00502302	3/4 USA Blk Mal Tee	13.78
00502310	1 USA Blk Mal Tee	26.10
00502328	1-1/4 USA Blk Mal Tee	37.98
00502336	1-1/2 USA Blk Mal Tee	47.30
00502344	2 USA Blk Mal Tee	73.18
00502351	2-1/2 USA Blk Mal Tee	144.58
00502369	3 USA Blk Mal Tee	196.70
00502385	4 USA Blk Mal Tee	441.18

Blk Mal Iron Reducing Tees - DOMESTIC

Part #	Description	Price
00502617	1/2 x 1/2 x 1/4 USA Blk Mal Tee	20.30
00502609	1/2 x 1/2 x 3/8 USA Blk Mal Tee	23.18
00502591	1/2 x 1/2 x 3/4 USA Blk Mal Tee	27.18
Part #	**Description**	**Price**
00502716	3/4 x 1/2 x 1/2 USA Blk Mal Tee	24.18
00502708	3/4 x 1/2 x 3/4 USA Blk Mal Tee	27.18
00502690	3/4 x 3/4 x 1/4 USA Blk Mal Tee	26.18
00502682	3/4 x 3/4 x 3/8 USA Blk Mal Tee	28.90

Shaded Items are Non-Stock

BLK-MALL- Black Malleable & Steel Fittings

00502674	3/4 x 3/4 x 1/2 USA Blk Mal Tee	23.58
00502660	3/4 x 3/4 x 1 USA Blk Mal Tee	32.30
Part #	Description	Price
00502875	1 x 1/4 x 1 USA Blk Mal Tee	31.10
00502872	1 x 1/2 x 1/2 USA Blk Mal Tee	30.50
00502864	1 x 1/2 x 3/4 USA Blk Mal Tee	36.38
00502856	1 x 1/2 x 1 USA Blk Mal Tee	30.50
00502849	1 x 3/4 x 1/2 USA Blk Mal Tee	30.70
00502831	1 x 3/4 x 3/4 USA Blk Mal Tee	31.50
00502823	1 x 3/4 x 1 USA Blk Mal Tee	31.10
Part #	Description	Price
00502815	1 x 1 x 1/4 USA Blk Mal Tee	33.90
00502807	1 x 1 x 3/8 USA Blk Mal Tee	37.58
00502799	1 x 1 x 1/2 USA Blk Mal Tee	29.78
00502781	1 x 1 x 3/4 USA Blk Mal Tee	29.78
00502765	1 x 1 x 1-1/2 USA Blk Mal Tee	80.90
Part #	Description	Price
00503078	1-1/4 x 1/2 x 1-1/4 USA Blk Mal Tee	51.58
00503052	1-1/4 x 3/4 x 3/4 USA Blk Mal Tee	51.58
00503045	1-1/4 x 3/4 x 1 USA Blk Mal Tee	47.78
00503037	1-1/4 x 3/4 x 1-1/4 USA Blk Mal Tee	46.78
00502963	1-1/4 x 1 x 3/4 USA Blk Mal Tee	45.38
00502955	1-1/4 x 1 x 1 USA Blk Mal Tee	45.38
00502948	1-1/4 x 1 x 1-1/4 USA Blk Mal Tee	54.50
00502930	1-1/4 x 1-1/4 x 3/8 USA Blk Mal Tee	63.10
00502922	1-1/4 x 1-1/4 x 1/2 USA Blk Mal Tee	44.30
00502906	1-1/4 x 1-1/4 x 1 USA Blk Mal Tee	46.30
00502914	1-1/4 x 1-1/4 x 3/4 USA Blk Mal Tee	42.78
Part #	Description	Price
00503230	1-1/2 x 3/4 x 3/4 USA Blk Mal Tee	94.70
00503219	1-1/2 x 3/4 x 1-1/2 USA Blk Mal Tee	61.70
00503201	1-1/2 x 1 x 1 USA Blk Mal Tee	61.70
00503185	1-1/2 x 1 x 1-1/2 USA Blk Mal Tee	61.70
00503177	1-1/2 x 1-1/4 x 1/2 USA Blk Mal Tee	67.90
00503169	1-1/2 x 1-1/4 x 3/4 USA Blk Mal Tee	61.70
00503151	1-1/2 x 1-1/4 x 1 USA Blk Mal Tee	52.98
00503144	1-1/2 x 1-1/4 x 1-1/4 USA Blk Mal Tee	82.70
00503136	1-1/2 x 1-1/4 x 1-1/2 USA Blk Mal Tee	85.18
00503128	1-1/2 x 1-1/2 x 1/2 USA Blk Mal Tee	51.90
00503110	1-1/2 x 1-1/2 x 3/4 USA Blk Mal Tee	49.10
00503102	1-1/2 x 1-1/2 x 1 USA Blk Mal Tee	49.10
00503094	1-1/2 x 1-1/2 x 1-1/4 USA Blk Mal Tee	60.70
00503086	1-1/2 x 1-1/2 x 2 USA Blk Mal Tee	100.18
Part #	Description	Price
00503382	2 x 1/2 x 2 USA Blk Mal Tee	88.10
00503375	2 x 3/4 x 2 USA Blk Mal Tee	86.58
00503367	2 x 1 x 2 USA Blk Mal Tee	88.10
00503359	2 x 1-1/4 x 1-1/4 USA Blk Mal Tee	88.10
00503342	2 x 1-1/4 x 1-1/2 USA Blk Mal Tee	123.90

00503334	2 x 1-1/4 x 2 USA Blk Mal Tee	94.58
00503326	2 x 1-1/2 x 1 USA Blk Mal Tee	86.58
00503318	2 x 1-1/2 x 1-1/4 USA Blk Mal Tee	88.30
00503300	2 x 1-1/2 x 1-1/2 USA Blk Mal Tee	90.70
00503292	2 x 1-1/2 x 2 USA Blk Mal Tee	95.38
00503284	2 x 2 x 1/2 USA Blk Mal Tee	78.30
00503276	2 x 2 x 3/4 USA Blk Mal Tee	76.90
00503268	2 x 2 x 1 USA Blk Mal Tee	76.90
00503250	2 x 2 x 1-1/4 USA Blk Mal Tee	82.70
00503243	2 x 2 x 1-1/2 USA Blk Mal Tee	82.70
Part #	Description	Price
00503409	2-1/2 x 2-1/2 x 2 USA Blk Mal Tee	173.70
00503540	3 x 3 x 1 USA Blk Mal Tee	233.10
00503524	3 x 3 x 1-1/2 USA Blk Mal Tee	241.10
00503516	3 x 3 x 2 USA Blk Mal Tee	231.90

Black Malleable Iron Crosses - DOMESTIC

Part #	Description	Price
00504928	1/2 USA Blk Mal Cross	36.10
00504936	3/4 USA Blk Mal Cross	43.70
00504944	1 USA Blk Mal Cross	48.90
00504951	1-1/4 USA Blk Mal Cross	79.38
00504969	1-1/2 USA Blk Mal Cross	90.18
00504977	2 USA Blk Mal Cross	148.30
00504985	2-1/2 USA Blk Mal Cross	321.30

Black Malleable Iron Unions - DOMESTIC

Part #	Description	Price
00508358	1/8 USA Blk Mal Union	52.50
00508366	1/4 USA Blk Mal Union	48.58
00508374	3/8 USA Blk Mal Union	36.90
00508382	1/2 USA Blk Mal Union	30.30
00508390	3/4 USA Blk Mal Union	38.30
00508408	1 USA Blk Mal Union	49.98
00508416	1-1/4 USA Blk Mal Union	65.10
00508424	1-1/2 USA Blk Mal Union	81.18
00508432	2 USA Blk Mal Union	86.50

Shaded Items are Non-Stock

BLK-MALL- Black Malleable & Steel Fittings

00508440	2-1/2 USA Blk Mal Union	237.90
00508457	3 USA Blk Mal Union	286.38

Black Hex Bushings-Steel - DOMESTIC

MADE IN USA

Part #	Description	Price
00213900	1/4 x 1/8 USA Blk Steel Hex Bushing	3.50
Part #	**Description**	**Price**
00213926	3/8 x 1/8 USA Blk Steel Hex Bushing	4.18
00213918	3/8 x 1/4 USA Blk Steel Hex Bushing	4.18
Part #	**Description**	**Price**
00213959	1/2 x 1/8 USA Blk Steel Hex Bushing	5.50
00213942	1/2 x 1/4 USA Blk Steel Hex Bushing	5.50
00213934	1/2 x 3/8 USA Blk Steel Hex Bushing	5.50
Part #	**Description**	**Price**
00213991	3/4 x 1/8 USA Blk Steel Hex Bushing	8.50
00213983	3/4 x 1/4 USA Blk Steel Hex Bushing	8.50
00213975	3/4 x 3/8 USA Blk Steel Hex Bushing	8.50
00213967	3/4 x 1/2 USA Blk Steel Hex Bushing	8.50

Black Hex Bushings-Cast Iron - DOMESTIC

MADE IN USA

Part #	Description	Price
00214247	1 x 1/8 USA CI Blk Hex Bushing	23.58
00214239	1 x 1/4 USA CI Blk Hex Bushing	20.30
00214221	1 x 3/8 USA CI Blk Hex Bushing	20.90
00214213	1 x 1/2 USA CI Blk Hex Bushing	15.50
00214007	1 x 3/4 USA CI Blk Hex Bushing	15.30
Part #	**Description**	**Price**
00214296	1-1/4 x 1/4 USA CI Blk Hex Bushing	25.98
00214270	1-1/4 x 1/2 USA CI Blk Hex Bushing	22.58
00214262	1-1/4 x 3/4 USA CI Blk Hex Bushing	19.90
00214254	1-1/4 x 1 USA CI Blk Hex Bushing	19.90
Part #	**Description**	**Price**
00214353	1-1/2 x 1/4 USA CI Blk Hex Bushing	30.30
00214345	1-1/2 x 3/8 USA CI Blk Hex Bushing	32.38
00214338	1-1/2 x 1/2 USA CI Blk Hex Bushing	22.98
00214320	1-1/2 x 3/4 USA CI Blk Hex Bushing	22.98
00214312	1-1/2 x 1 USA CI Blk Hex Bushing	22.70
00214304	1-1/2 x 1-1/4 USA CI Blk Hex Bushing	22.50
Part #	**Description**	**Price**
00214400	2 x 3/8 USA CI Blk Hex Bushing	36.10
00214403	2 x 1/2 USA CI Blk Hex Bushing	32.10
00214395	2 x 3/4 USA CI Blk Hex Bushing	28.30
00214387	2 x 1 USA CI Blk Hex Bushing	26.98
00214379	2 x 1-1/4 USA CI Blk Hex Bushing	26.98
00214361	2 x 1-1/2 USA CI Blk Hex Bushing	27.58
Part #	**Description**	**Price**
00214452	2-1/2 x 1-1/4 USA CI Blk Hex Bushing	44.70
00214445	2-1/2 x 1-1/2 USA CI Blk Hex Bushing	38.90
00214437	2-1/2 x 2 USA CI Blk Hex Bushing	38.30
00214460	2-1/2 x 1 USA CI Blk Hex Bushing	44.70
Part #	**Description**	**Price**
00214528	3 x 1 USA CI Blk Hex Bushing	54.90
00214470	3 x 1-1/4 USA CI Blk Hex Bushing	54.90
00214480	3 x 1-1/2 USA CI Blk Hex Bushing	54.90
00214502	3 x 2 USA CI Blk Hex Bushing	45.10
00214494	3 x 2-1/2 USA CI Blk Hex Bushing	47.50
Part #	**Description**	**Price**
00214533	3-1/2 x 3 USA CI Blk Hex Bushing	88.18
Part #	**Description**	**Price**
00214684	4 x 1 USA CI Blk Hex Bushing	113.98
00214676	4 x 1-1/4 USA CI Blk Hex Bushing	113.98
00214668	4 x 1-1/2 USA CI Blk Hex Bushing	104.98
00214650	4 x 2 USA CI Blk Hex Bushing	84.78
00214643	4 x 2-1/2 USA CI Blk Hex Bushing	102.50
00214635	4 x 3 USA CI Blk Hex Bushing	84.78
Part #	**Description**	**Price**
00214718	5 x 3 USA CI Blk Hex Bushing	163.98
00214692	5 x 4 USA CI Blk Hex Bushing	159.30
Part #	**Description**	**Price**
00214759	6 x 4 USA CI Blk Hex Bushing	162.78

Shaded Items are Non-Stock

Black Plugs-Square Head - DOMESTIC

Part #	Description	Price
00215632	1/8 USA Blk Sq HD Steel Plug	2.58
00215640	1/4 USA Blk Sq HD Steel Plug	2.98
00215665	3/8 USA Blk Sq HD Steel Plug	3.38
00215681	1/2 USA Blk Sq HD Steel Plug	4.70
00215707	3/4 USA Blk Sq HD Steel Plug	5.30
00215715	1 USA Cl Blk Sq HD Cored Plug	9.30
00215723	1-1/4 USA Cl Blk Sq HD Cored Plug	12.98
00215731	1-1/2 USA Cl Blk Sq HD Cored Plug	18.38
00215749	2 USA Cl Blk Sq HD Cored Plug	21.50
00215756	2-1/2 USA Cl Blk Sq HD Cored Plug	41.78
00215764	3 USA Cl Blk Sq HD Cored Plug	44.10
00215780	4 USA Cl Blk Sq HD Cored Plug	83.10

Black Plugs-Bar Head-Cast Iron - DOMESTIC

Part #	Description	Price
00215806	6 USA Cl Blk Sq HD Cored Plug	188.18

Blk Caps - DOMESTIC

Part #	Description	Price
00506964	1/8 USA Steel Blk Cap	4.30
00506972	1/4 USA Steel Blk Cap	4.50
00506980	3/8 USA Steel Blk Cap	4.90
00506998	1/2 USA Blk Mal Cap	7.30
00507004	3/4 USA Blk Mal Cap	9.78
00507012	1 USA Blk Mal Cap	13.18
00507020	1-1/4 USA Blk Mal Cap	19.50
00507038	1-1/2 USA Blk Mal Cap	23.90
00507046	2 USA Blk Mal Cap	31.30
00507053	2-1/2 USA Blk Mal Cap	64.70
00507061	3 USA Blk Mal Cap	88.10
00507087	4 USA Blk Mal Cap	150.98

Blk Lock Nuts

Part #	Description	Price
00507533	1/2 Mal Blk Steel Locknut	12.50

Blk Mall Iron 90° Ells - IMPORT

Part #	Description	Price
11500000	1/2 *import* Blk Mal 90 Ell	6.18
11500010	3/4 *import* Blk Mal 90 Ell	7.50
11500020	1 *import* Blk Mal 90 Ell	14.50
11500030	1-1/4 *import* Blk Mal 90 Ell	26.38
11500040	1-1/2 *import* Blk Mal 90 Ell	30.90
11500050	2 *import* Blk Mal 90 Ell	47.70

Blk Mall Iron 90° Street Ells - IMPORT

Part #	Description	Price
11500060	1/2 *import* Blk Mal 90 St Ell	14.18
11500070	3/4 *import* Blk Mal 90 St Ell	15.50
11500080	1 *import* Blk Mal 90 St Ell	22.30
11500090	1-1/4 *import* Blk Mal 90 St Ell	30.30
11500100	1-1/2 *import* Blk Mal 90 St Ell	40.38
11500110	2 *import* Blk Mal 90 St Ell	58.90

Shaded Items are Non-Stock

BLK-MALL- Black Malleable & Steel Fittings

Blk Mall Iron 45° Ells - IMPORT

Part #	Description	Price
11500120	1/2 *import* Blk Mal 45 Ell	14.30
11500130	3/4 *import* Blk Mal 45 Ell	17.50
11500140	1 *import* Blk Mal 45 Ell	22.30
11500150	1-1/4 *import* Blk Mal 45 Ell	30.30
11500160	1-1/2 *import* Blk Mal 45 Ell	37.38
11500170	2 *import* Blk Mal 45 Ell	50.58

Blk Mal Iron Tees - IMPORT

Part #	Description	Price
11500180	1/2 *import* Blk Mal Tee	8.10
11500190	3/4 *import* Blk Mal Tee	12.58
11500200	1 *import* Blk Mal Tee	24.98
11500210	1-1/4 *import* Blk Mal Tee	36.10
11500220	1-1/2 *import* Blk Mal Tee	44.90
11500230	2 *import* Blk Mal Tee	68.50
11500240	3/4 x 3/4 x 1/2 *import* Blk Mal Tee	21.90
11500250	1 x 1 x 1/2 *import* Blk Mal Tee	27.90

Blk Malleable Iron Couplings IMPORT

Part #	Description	Price
11500312	1/2 *import* Blk Mal Coupling	10.10
11500314	3/4 *import* Blk Mal Coupling	11.90
11500316	1 *import* Blk Mal Coupling	17.98
11500320	3/4 x 1/2 *import* Blk Mal Coupling	14.10
11500330	1 x 1/2 *import* Blk Mal Coupling	21.78
11500340	1 x 3/4 *import* Blk Mal Coupling	21.78

Black Malleable Iron Unions - IMPORT

Part #	Description	Price
11500260	1/2 *import* Blk Mal 150 Union	27.18
11500270	3/4 *import* Blk Mal 150 Union	35.90
11500280	1 *import* Blk Mal 150 Union	46.90
11500290	1-1/4 *import* Blk Mal 150 Union	62.30
11500300	1-1/2 *import* Blk Mal 150 Union	75.98
11500310	2 *import* Blk Mal 150 Union	93.90

Black Hex Bushings - IMPORT

Part #	Description	Price
11500350	3/4x1/2 *import* Blk Steel Hex Bushing	24.78
11500360	1x1/2 *import* Blk Cl Hex Bushing	14.70
11500370	1x3/4 *import* Blk Cl Hex Bushing	14.70

Blk Caps - IMPORT

Part #	Description	Price
11500380	1/2 *import* Blk Mal Cap	7.70
11500390	3/4 *import* Blk Mal Cap	10.38
11500400	1 *import* Blk Mal Cap	16.70
11500410	1-1/4 *import* Blk Mal Cap	26.18
11500420	1-1/2 *import* Blk Mal Cap	29.70
11500430	2 *import* Blk Mal Cap	33.30

Shaded Items are Non-Stock

STLNIP-BLK- Black Steel Nipples

1/8" Standard Black Steel - 339

*NOT ACTUAL SIZE

Part #	Description	Price
00400089	1/8 x Close USA Std Blk Stl Nipple	11.18
00400090	1/8 x 1-1/2 USA Std Blk Stl Nipple	13.70
00400091	1/8 x 2 USA Std Blk Stl Nipple	14.58
00400092	1/8 x 2-1/2 USA Std Blk Stl Nipple	15.98
00400093	1/8 x 3 USA Std Blk Stl Nipple	17.10
00400119	1/8 x 3-1/2 USA Std Blk Stl Nipple	19.18
00400135	1/8 x 4 USA Std Blk Stl Nipple	20.50
00400150	1/8 x 4-1/2 USA Std Blk Stl Nipple	32.30
00400176	1/8 x 5 USA Std Blk Stl Nipple	34.10
00400192	1/8 x 5-1/2 USA Std Blk Stl Nipple	35.58
00400218	1/8 x 6 USA Std Blk Stl Nipple	37.70

1/4" Standard Black Steel - 339

*NOT ACTUAL SIZE

Part #	Description	Price
00400598	1/4 x Close USA Std Blk Stl Nipple	13.38
00400614	1/4 x 1-1/2 USA Std Blk Stl Nipple	14.18
00400630	1/4 x 2 USA Std Blk Stl Nipple	15.18
00400655	1/4 x 2-1/2 USA Std Blk Stl Nipple	18.38
00400671	1/4 x 3 USA Std Blk Stl Nipple	19.70
00400697	1/4 x 3-1/2 USA Std Blk Stl Nipple	22.50
00400713	1/4 x 4 USA Std Blk Stl Nipple	24.10
00400739	1/4 x 4-1/2 USA Std Blk Stl Nipple	28.38
00400754	1/4 x 5 USA Std Blk Stl Nipple	30.10
00400770	1/4 x 5-1/2 USA Std Blk Stl Nipple	33.70
00400796	1/4 x 6 USA Std Blk Stl Nipple	35.70

3/8" Standard Black Steel - 339

*NOT ACTUAL SIZE

Part #	Description	Price
00401174	3/8 x Close USA Std Blk Stl Nipple	13.70
00401190	3/8 x 1-1/2 USA Std Blk Stl Nipple	15.50
00401216	3/8 x 2 USA Std Blk Stl Nipple	17.70
00401232	3/8 x 2-1/2 USA Std Blk Stl Nipple	19.98
00401257	3/8 x 3 USA Std Blk Stl Nipple	22.90
00401273	3/8 x 3-1/2 USA Std Blk Stl Nipple	24.90
00401299	3/8 x 4 USA Std Blk Stl Nipple	26.70
00401315	3/8 x 4-1/2 USA Std Blk Stl Nipple	29.90
00401331	3/8 x 5 USA Std Blk Stl Nipple	31.70
00401356	3/8 x 5-1/2 USA Std Blk Stl Nipple	33.18
00401372	3/8 x 6 USA Std Blk Stl Nipple	35.10
00401410	3/8 x 12 USA Std Blk Stl Nipple	58.50

1/2" Standard Black Steel - 339

*NOT ACTUAL SIZE

Part #	Description	Price
00401752	1/2 x Close USA Std Blk Stl Nipple	7.58
00401778	1/2 x 1-1/2 USA Std Blk Stl Nipple	7.98
00401794	1/2 x 2 USA Std Blk Stl Nipple	8.38
00401810	1/2 x 2-1/2 USA Std Blk Stl Nipple	9.50
00401836	1/2 x 3 USA Std Blk Stl Nipple	9.98
00401851	1/2 x 3-1/2 USA Std Blk Stl Nipple	11.50
00401877	1/2 x 4 USA Std Blk Stl Nipple	12.10
00401893	1/2 x 4-1/2 USA Std Blk Stl Nipple	13.38
00401919	1/2 x 5 USA Std Blk Stl Nipple	13.98
00401935	1/2 x 5-1/2 USA Std Blk Stl Nipple	14.90
00401950	1/2 x 6 USA Std Blk Stl Nipple	15.50
00401976	1/2 x 7 USA Std Blk Stl Nipple	26.70
00401992	1/2 x 8 USA Std Blk Stl Nipple	27.90
00402032	1/2 x 10 USA Std Blk Stl Nipple	33.70
00402073	1/2 x 12 USA Std Blk Stl Nipple	38.18
00402080	1/2 x 18 USA Std Blk Stl Nipple	59.70
00402090	1/2 x 24 USA Std Blk Stl Nipple	71.58
00402100	1/2 x 30 USA Std Blk Stl Nipple	83.90
00402105	1/2 x 36 USA Std Blk Stl Nipple	99.10
00402110	1/2 x 48 USA Std Blk Stl Nipple	113.70

Shaded Items are Non-Stock

STLNIP-BLK- Black Steel Nipples

1/2" Standard Black Steel - 339 (Continued)

Part #	Description	Price
00402115	1/2 x 60 USA Std Blk Stl Nipple	136.38
00402120	1/2 x 72 USA Std Blk Stl Nipple	167.70
00408750	1/2 USA Blk Nipple Pack Run	121.10

3/4" Standard Black Steel - 339

*NOT ACTUAL SIZE

Part #	Description	Price
00402339	3/4 x Close USA Std Blk Stl Nipple	9.30
00402354	3/4 x 1-1/2 USA Std Blk Stl Nipple	9.90
00402370	3/4 x 2 USA Std Blk Stl Nipple	10.30
00402396	3/4 x 2-1/2 USA Std Blk Stl Nipple	11.10
00402412	3/4 x 3 USA Std Blk Stl Nipple	11.70
00402438	3/4 x 3-1/2 USA Std Blk Stl Nipple	13.90
00402453	3/4 x 4 USA Std Blk Stl Nipple	14.58
00402479	3/4 x 4-1/2 USA Std Blk Stl Nipple	17.50
00402495	3/4 x 5 USA Std Blk Stl Nipple	18.30
00402511	3/4 x 5-1/2 USA Std Blk Stl Nipple	19.70
00402537	3/4 x 6 USA Std Blk Stl Nipple	20.58
00402552	3/4 x 7 USA Std Blk Stl Nipple	32.78
00402578	3/4 x 8 USA Std Blk Stl Nipple	34.30
00402610	3/4 x 10 USA Std Blk Stl Nipple	39.78
00402651	3/4 x 12 USA Std Blk Stl Nipple	42.50
00402776	3/4 x 18 USA Std Blk Stl Nipple	67.70
00402850	3/4 x 24 USA Std Blk Stl Nipple	86.58
00402875	3/4 x 30 USA Std Blk Stl Nipple	101.38
00402900	3/4 x 36 USA Std Blk Stl Nipple	114.30
00402905	3/4 x 48 USA Std Blk Stl Nipple	145.30
00402907	3/4 x 60 USA Std Blk Stl Nipple	177.90
00402909	3/4 x 72 USA Std Blk Stl Nipple	204.70
00408755	3/4 USA Blk Nipple Pack Run	152.98

1" Standard Black Steel - 339

*NOT ACTUAL SIZE

Part #	Description	Price
00402917	1 x Close USA Std Blk Stl Nipple	13.38
00402933	1 x 2 USA Std Blk Stl Nipple	14.70
00402958	1 x 2-1/2 USA Std Blk Stl Nipple	16.10
00402974	1 x 3 USA Std Blk Stl Nipple	15.38
00402990	1 x 3-1/2 USA Std Blk Stl Nipple	20.30
00403014	1 x 4 USA Std Blk Stl Nipple	19.38
00403030	1 x 4-1/2 USA Std Blk Stl Nipple	23.70
00403055	1 x 5 USA Std Blk Stl Nipple	22.70
00403071	1 x 5-1/2 USA Std Blk Stl Nipple	28.10
00403097	1 x 6 USA Std Blk Stl Nipple	26.90
00403113	1 x 7 USA Std Blk Stl Nipple	45.70
00403139	1 x 8 USA Std Blk Stl Nipple	43.78
00403170	1 x 10 USA Std Blk Stl Nipple	53.50
00403212	1 x 12 USA Std Blk Stl Nipple	61.50
00403337	1 x 18 USA Std Blk Stl Nipple	94.70
00403220	1 x 24 USA Std Blk Stl Nipple	113.90
00403350	1 x 30 USA Std Blk Stl Nipple	119.30
00403375	1 x 36 USA Std Blk Stl Nipple	143.90
00403380	1 x 48 USA Std Blk Stl Nipple	188.10
00403385	1 x 60 USA Std Blk Stl Nipple	236.70
00403390	1 x 72 USA Std Blk Stl Nipple	279.70
00408760	1 USA Blk Nipple Pack Run	190.50

1-1/4" Standard Black Steel - 339

*NOT ACTUAL SIZE

Part #	Description	Price
00403477	1-1/4 x Close USA Std Blk Stl Nipple	21.58
00403493	1-1/4 x 2 USA Std Blk Stl Nipple	24.38
00403519	1-1/4 x 2-1/2 USA Std Blk Stl Nipple	26.10
00403535	1-1/4 x 3 USA Std Blk Stl Nipple	27.58
00403550	1-1/4 x 3-1/2 USA Std Blk Stl Nipple	30.90
00403576	1-1/4 x 4 USA Std Blk Stl Nipple	34.70
00403592	1-1/4 x 4-1/2 USA Std Blk Stl Nipple	36.70
00403618	1-1/4 x 5 USA Std Blk Stl Nipple	38.90
00403634	1-1/4 x 5-1/2 USA Std Blk Stl Nipple	46.18
00403659	1-1/4 x 6 USA Std Blk Stl Nipple	46.18

Shaded Items are Non-Stock

1-1/4" Standard Black Steel - 339 (Continued)

Part #	Description	Price
00403675	1-1/4 x 7 USA Std Blk Stl Nipple	55.10
00403691	1-1/4 x 8 USA Std Blk Stl Nipple	60.30
00403733	1-1/4 x 10 USA Std Blk Stl Nipple	65.98
00403774	1-1/4 x 12 USA Std Blk Stl Nipple	78.10
00403780	1-1/4 x 18 USA Std Blk Stl Nipple	110.78
00403785	1-1/4 x 24 USA Std Blk Stl Nipple	135.78
00403790	1-1/4 x 36 USA Std Blk Stl Nipple	188.90
00403795	1-1/4 x 48 USA Std Blk Stl Nipple	250.18
00403800	1-1/4 x 60 USA Std Blk Stl Nipple	311.18
00403805	1-1/4 x 72 USA Std Blk Stl Nipple	371.50
00408765	1-1/4 USA Blk Nipple Pack Run	307.90

1-1/2" Standard Black Steel - 339

*NOT ACTUAL SIZE

Part #	Description	Price
00404038	1-1/2 x Close USA Std Blk Stl Nipple	26.78
00404053	1-1/2 x 2 USA Std Blk Stl Nipple	28.90
00404079	1-1/2 x 2-1/2 USA Std Blk Stl Nipple	32.30
00404095	1-1/2 x 3 USA Std Blk Stl Nipple	36.30
00404111	1-1/2 x 3-1/2 USA Std Blk Stl Nipple	38.38
00404137	1-1/2 x 4 USA Std Blk Stl Nipple	43.50
00404152	1-1/2 x 4-1/2 USA Std Blk Stl Nipple	46.90
00404178	1-1/2 x 5 USA Std Blk Stl Nipple	49.90
00404194	1-1/2 x 5-1/2 USA Std Blk Stl Nipple	53.70
00404210	1-1/2 x 6 USA Std Blk Stl Nipple	60.90
00404251	1-1/2 x 8 USA Std Blk Stl Nipple	62.98
00404293	1-1/2 x 10 USA Std Blk Stl Nipple	67.90
00404335	1-1/2 x 12 USA Std Blk Stl Nipple	78.18
00404340	1-1/2 x 18 USA Std Blk Stl Nipple	114.98
00404345	1-1/2 x 24 USA Std Blk Stl Nipple	155.10
00404350	1-1/2 x 36 USA Std Blk Stl Nipple	220.90
00404355	1-1/2 x 48 USA Std Blk Stl Nipple	251.10
00404360	1-1/2 x 60 USA Std Blk Stl Nipple	341.30
00404365	1-1/2 x 72 USA Std Blk Stl Nipple	402.10
00408770	1-1/2 USA Blk Nipple Pack Run	343.98

2" Standard Black Steel - 339

*NOT ACTUAL SIZE

Part #	Description	Price
00404590	2 x Close USA Std Blk Stl Nipple	32.90
00404616	2 x 2-1/2 USA Std Blk Stl Nipple	37.70
00404632	2 x 3 USA Std Blk Stl Nipple	39.70
00404657	2 x 3-1/2 USA Std Blk Stl Nipple	45.70
00404673	2 x 4 USA Std Blk Stl Nipple	48.10
00404699	2 x 4-1/2 USA Std Blk Stl Nipple	50.18
00404715	2 x 5 USA Std Blk Stl Nipple	52.70
00404731	2 x 5-1/2 USA Std Blk Stl Nipple	56.10
00404756	2 x 6 USA Std Blk Stl Nipple	58.70
00404798	2 x 8 USA Std Blk Stl Nipple	82.38
00404830	2 x 10 USA Std Blk Stl Nipple	96.78
00404871	2 x 12 USA Std Blk Stl Nipple	111.50
00404875	2 x 18 USA Std Blk Stl Nipple	160.18
00404880	2 x 24 USA Std Blk Stl Nipple	212.30
00404885	2 x 36 USA Std Blk Stl Nipple	287.38
00404890	2 x 48 USA Std Blk Stl Nipple	375.50
00404895	2 x 60 USA Std Blk Stl Nipple	482.90
00404900	2 x 72 USA Std Blk Stl Nipple	566.10
00408775	2 USA Blk Nipple Pack Run	464.70

2-1/2" Standard Black Steel - 339

*NOT ACTUAL SIZE

Part #	Description	Price
00405134	2-1/2 x Close USA Std Blk Stl Nipple	82.18
00405159	2-1/2 x 3 USA Std Blk Stl Nipple	87.78
00405175	2-1/2 x 3-1/2 USA Std Blk Stl Nipple	99.10
00405191	2-1/2 x 4 USA Std Blk Stl Nipple	103.18
00405217	2-1/2 x 4-1/2 USA Std Blk Stl Nipple	108.78
00405233	2-1/2 x 5 USA Std Blk Stl Nipple	113.30
00405258	2-1/2 x 5-1/2 USA Std Blk Stl Nipple	118.30
00405274	2-1/2 x 6 USA Std Blk Stl Nipple	123.38
00405316	2-1/2 x 8 USA Std Blk Stl Nipple	131.18
00405357	2-1/2 x 10 USA Std Blk Stl Nipple	147.58
00405399	2-1/2 x 12 USA Std Blk Stl Nipple	163.90

STLNIP-BLK- Black Steel Nipples

3" Standard Black Steel - 339

MADE IN USA

*NOT ACTUAL SIZE

Part #	Description	Price
00405654	3 x Close USA Std Blk Stl Nipple	97.58
00405670	3 x 3 USA Std Blk Stl Nipple	106.10
00405696	3 x 3-1/2 USA Std Blk Stl Nipple	114.18
00405712	3 x 4 USA Std Blk Stl Nipple	119.58
00405738	3 x 4-1/2 USA Std Blk Stl Nipple	125.78
00405753	3 x 5 USA Std Blk Stl Nipple	131.78
00405779	3 x 5-1/2 USA Std Blk Stl Nipple	136.90
00405795	3 x 6 USA Std Blk Stl Nipple	150.50
00405837	3 x 8 USA Std Blk Stl Nipple	184.58
00405878	3 x 10 USA Std Blk Stl Nipple	217.18
00405910	3 x 12 USA Std Blk Stl Nipple	229.90

4" Standard Black Steel - 339

MADE IN USA

*NOT ACTUAL SIZE

Part #	Description	Price
00406652	4 x Close USA Std Blk Stl Nipple	133.58
00406678	4 x 4 USA Std Blk Stl Nipple	154.50
00406694	4 x 4-1/2 USA Std Blk Stl Nipple	176.38
00406710	4 x 5 USA Std Blk Stl Nipple	193.98
00406736	4 x 5-1/2 USA Std Blk Stl Nipple	197.58
00406751	4 x 6 USA Std Blk Stl Nipple	207.50
00406793	4 x 8 USA Std Blk Stl Nipple	217.70
00406835	4 x 10 USA Std Blk Stl Nipple	247.90
00406876	4 x 12 USA Std Blk Stl Nipple	290.50

Steel Nipple Trays - 339
Pack of 66 Steel Nipples In Cardboard Tray

MADE IN USA

NIPPLE KITS

66 Packs: Kit contains 6 each of close, 1-1/2", 2", 2-1/2", 3", 3-1/2", 4", 4-1/2", 5", 5-1/2", and 6".

Part #	Description	Price
00408690	1/2 USA Blk 66 Nipple Tote Asst Pack	630.00
00408691	3/4 USA Blk 66 Nipple Tote Asst Pack	750.00
00408700	1 USA Blk 60 Nipple Tote Asst Pack	978.00

Steel Import Nipple Trays - 309
Pack of 66 Steel Nipples In Cardboard Tray

NIPPLE KITS

66 Packs: Kit contains 6 each of close, 1-1/2", 2", 2-1/2", 3", 3-1/2", 4", 4-1/2", 5", 5-1/2", and 6".

Part #	Description	Price
00408800	1/2 Import Blk 66 Nipple Tote Asst Pack	378.00
00408805	3/4 Import Blk 66 Nipple Tote Asst Pack	450.00
00408810	1 Import Blk 66 Nipple Tote Asst Pack	590.00

Shaded Items are Non-Stock

GAL-MALL- Galvanized Malleable Fittings

Gal Mal 90° Iron Ells

Part #	Description	Price
00530014	1/8 USA Gal Mal 90 Ell	18.18
00530022	1/4 USA Gal Mal 90 Ell	18.70
00530030	3/8 USA Gal Mal 90 Ell	18.70
00530048	1/2 USA Gal Mal 90 Ell	10.70
00530055	3/4 USA Gal Mal 90 Ell	11.78
00530063	1 USA Gal Mal 90 Ell	19.90
00530071	1-1/4 USA Gal Mal 90 Ell	34.58
00530089	1-1/2 USA Gal Mal 90 Ell	45.10
00530097	2 USA Gal Mal 90 Ell	67.10
00530105	2-1/2 USA Gal Mal 90 Ell	148.58
00530113	3 USA Gal Mal 90 Ell	244.90
00530139	4 USA Gal Mal 90 Ell	401.10

Gal Mal 90° Iron Reducing Ells

Part #	Description	Price
00530295	1/2 x 3/8 USA 90 Gal Mal Ell	19.70
00530311	3/4 x 1/2 USA 90 Gal Mal Ell	22.90
00530352	1 x 1/2 USA 90 Gal Mal Ell	27.98
00530345	1 x 3/4 USA 90 Gal Mal Ell	29.30
00530410	1-1/2 x 1 USA 90 Gal Mal Ell	64.18

Gal Mal 90° Iron Street Ells

Part #	Description	Price
00531186	1/8 USA Gal Mal 90 St Ell	23.78
00531194	1/4 USA Gal Mal 90 St Ell	25.90
00531202	3/8 USA Gal Mal 90 St Ell	25.90
00531210	1/2 USA Gal Mal 90 St Ell	26.38
00531228	3/4 USA Gal Mal 90 St Ell	30.18
00531236	1 USA Gal Mal 90 St Ell	31.38
00531244	1-1/4 USA Gal Mal 90 St Ell	43.10
00531251	1-1/2 USA Gal Mal 90 St Ell	54.10
00531269	2 USA Gal Mal 90 St Ell	83.58
00531277	2-1/2 USA Gal Mal 90 St Ell	223.18

Gal Mal 45° Iron Ells

Part #	Description	Price
00531830	1/4 USA Gal Mal 45 Ell	22.70
00531848	3/8 USA Gal Mal 45 Ell	25.30
00531855	1/2 USA Gal Mal 45 Ell	19.10
00531863	3/4 USA Gal Mal 45 Ell	24.30
00531871	1 USA Gal Mal 45 Ell	27.50
00531889	1-1/4 USA Gal Mal 45 Ell	41.90
00531897	1-1/2 USA Gal Mal 45 Ell	49.30
00531905	2 USA Gal Mal 45 Ell	66.78
00531913	2-1/2 USA Gal Mal 45 Ell	214.38
00531921	3 USA Gal Mal 45 Ell	289.50

Gal Mal 45° Iron Street Ells

Part #	Description	Price
00532077	1/8 USA Gal Mal 45 St Ell	31.10
00532085	1/4 USA Gal Mal 45 St Ell	28.70
00532093	3/8 USA Gal Mal 45 St Ell	30.70
00532101	1/2 USA Gal Mal 45 St Ell	25.78
00532119	3/4 USA Gal Mal 45 St Ell	36.90
00532127	1 USA Gal Mal 45 St Ell	42.98
00532135	1-1/4 USA Gal Mal 45 St Ell	64.38
00532143	1-1/2 USA Gal Mal 45 St Ell	71.50
00532150	2 USA Gal Mal 45 St Ell	117.70

Shaded Items are Non-Stock

GAL-MALL- Galvanized Malleable Fittings

Gal Mal Iron Tees

MADE IN USA

Part #	Description	Price
00532267	1/8 USA Gal Mal Tee	25.70
00532275	1/4 USA Gal Mal Tee	21.70
00532283	3/8 USA Gal Mal Tee	21.70
00532291	1/2 USA Gal Mal Tee	15.58
00532309	3/4 USA Gal Mal Tee	22.90
00532317	1 USA Gal Mal Tee	33.18
00532325	1-1/4 USA Gal Mal Tee	47.90
00532333	1-1/2 USA Gal Mal Tee	59.50
00532341	2 USA Gal Mal Tee	88.70
00532358	2-1/2 USA Gal Mal Tee	230.30
00532366	3 USA Gal Mal Tee	282.90
00532382	4 USA Gal Mal Tee	553.50

Std Gal Steel Merchant Couplings

MADE IN USA

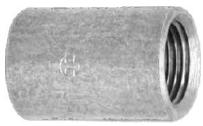

Part #	Description	Price
00995514	1/8 USA Std Gal Steel Merchant Cplg	13.98
00995530	1/4 USA Std Gal Steel Merchant Cplg	15.90
00995555	3/8 USA Std Gal Steel Merchant Cplg	20.30
00995571	1/2 USA Std Gal Steel Merchant Cplg	21.50
00995605	3/4 USA Std Gal Steel Merchant Cplg	26.98
00995621	1 USA Std Gal Steel Merchant Cplg	33.58
00995647	1-1/4 USA Std Gal Steel Merchant Cplg	38.70
00995662	1-1/2 USA Std Gal Steel Merchant Cplg	47.90
00995688	2 USA Std Gal Steel Merchant Cplg	65.18
00995712	2-1/2 USA Std Gal Steel Merchant Cplg	169.30
00995738	3 USA Std Gal Steel Merchant Cplg	207.30
00995779	4 USA Std Gal Steel Merchant Cplg	365.38

Gal Mal Iron Reducing Tees

MADE IN USA

Part #	Description	Price
00532671	3/4 x 3/4 x 1/2 USA Gal Mal Tee	28.58
00532796	1 x 1 x 1/2 USA Gal Mal Tee	36.50
00533273	2 x 2 x 3/4 USA Gal Mal Tee	93.38
00533265	2 x 2 x 1 USA Gal Mal Tee	91.70

Galv Malleable Iron Reducers

MADE IN USA

Part #	Description	Price
00535765	1/4 x 1/8 USA Gal Mal Cplg	20.30
00535781	3/8 x 1/8 USA Gal Mal Cplg	29.98
00535773	3/8 x 1/4 USA Gal Mal Cplg	22.90
00535807	1/2 x 1/4 USA Gal Mal Cplg	20.58
00535799	1/2 x 3/8 USA Gal Mal Cplg	21.38
00535856	3/4 x 1/8 USA Gal Mal Cplg	29.70
00535849	3/4 x 1/4 USA Gal Mal Cplg	25.98
00535823	3/4 x 1/2 USA Gal Mal Cplg	22.90
00535831	3/4 x 3/8 USA Gal Mal Cplg	23.10
00535880	1 x 3/8 USA Gal Mal Cplg	39.50
00535872	1 x 1/2 USA Gal Mal Cplg	30.50
00535864	1 x 3/4 USA Gal Mal Cplg	28.30
00535922	1-1/4 x 1/2 USA Gal Mal Cplg	45.90
00535914	1-1/4 x 3/4 USA Gal Mal Cplg	39.38
00535906	1-1/4 x 1 USA Gal Mal Cplg	38.58
00535963	1-1/2 x 1/2 USA Gal Mal Cplg	54.10
00535955	1-1/2 x 3/4 USA Gal Mal Cplg	46.10
00535948	1-1/2 x 1 USA Gal Mal Cplg	46.10
00535930	1-1/2 x 1-1/4 USA Gal Mal Cplg	43.58
00536011	2 x 1/2 USA Gal Mal Cplg	71.58

Shaded Items are Non-Stock

00536003	2 x 3/4 USA Gal Mal Cplg	69.10
00535997	2 x 1 USA Gal Mal Cplg	62.90
00535989	2 x 1-1/4 USA Gal Mal Cplg	66.50
00535971	2 x 1-1/2 USA Gal Mal Cplg	62.90
00536029	2-1/2 x 2 USA Gal Mal Cplg	148.50
00536078	3 x 2 USA Gal Mal Cplg	186.50
00536151	4 x 3 USA Gal Mal Cplg	396.30

Gal Mal Iron Unions

MADE IN USA

Part #	Description	Price
00538355	1/8 USA Gal Mal Union	68.58
00538363	1/4 USA Gal Mal Union	65.90
00538371	3/8 USA Gal Mal Union	48.50
00538389	1/2 USA Gal Mal Union	44.30
00538397	3/4 USA Gal Mal Union	50.90
00538405	1 USA Gal Mal Union	66.58
00538413	1-1/4 USA Gal Mal Union	80.30
00538421	1-1/2 USA Gal Mal Union	97.18
00538439	2 USA Gal Mal Union	111.78
00538447	2-1/2 USA Gal Mal Union	332.58
00538454	3 USA Gal Mal Union	465.50

Galvanized Hex Bushings-Steel

MADE IN USA

Part #	Description	Price
00233908	1/4 x 1/8 USA Zinc Gal Steel Hex Bushing	4.90
00233924	3/8 x 1/8 USA Zinc Gal Steel Hex Bushing	5.30
00233916	3/8 x 1/4 USA Zinc Gal Steel Hex Bushing	5.70
00233957	1/2 x 1/8 USA Zinc Gal Steel Hex Bushing	6.38
00233940	1/2 x 1/4 USA Zinc Gal Steel Hex Bushing	6.38
00233932	1/2 x 3/8 USA Zinc Gal Steel Hex Bushing	6.38
00233999	3/4 x 1/8 USA Zinc Gal Steel Hex Bushing	9.58
00233981	3/4 x 1/4 USA Zinc Gal Steel Hex Bushing	9.58
00233973	3/4 x 3/8 USA Zinc Gal Steel Hex Bushing	9.58
00233965	3/4 x 1/2 USA Zinc Gal Steel Hex Bushing	9.58

Galvanized Hex Bushings-CI

MADE IN USA

Part #	Description	Price
00234237	1 x 1/4 USA CI Gal Hex Bushing	26.38
00234229	1 x 3/8 USA CI Gal Hex Bushing	26.58
00234211	1 x 1/2 USA CI Gal Hex Bushing	26.50
00234005	1 x 3/4 USA CI Gal Hex Bushing	24.70
00234278	1-1/4 x 1/2 USA CI Gal Hex Bushing	33.98
00234260	1-1/4 x 3/4 USA CI Gal Hex Bushing	29.98
00234252	1-1/4 x 1 USA CI Gal Hex Bushing	29.98
00234351	1-1/2 x 1/4 USA CI Gal Hex Bushing	48.78
00234344	1-1/2 x 3/8 USA CI Gal Hex Bushing	51.10
00234336	1-1/2 x 1/2 USA CI Gal Hex Bushing	41.70
00234328	1-1/2 x 3/4 USA CI Gal Hex Bushing	41.70
00234310	1-1/2 x 1 USA CI Gal Hex Bushing	37.70
00234302	1-1/2 x 1-1/4 USA CI Gal Hex Bushing	36.10
00234427	2 x 1/4 USA CI Gal Hex Bushing	55.30
00234410	2 x 3/8 USA CI Gal Hex Bushing	56.50
00234401	2 x 1/2 USA CI Gal Hex Bushing	47.50
00234393	2 x 3/4 USA CI Gal Hex Bushing	44.18
00234385	2 x 1 USA CI Gal Hex Bushing	44.18
00234377	2 x 1-1/4 USA CI Gal Hex Bushing	44.18
00234369	2 x 1-1/2 USA CI Gal Hex Bushing	38.10
00234450	2-1/2 x 1-1/4 USA CI Gal Hex Bushing	72.10
00234443	2-1/2 x 1-1/2 USA CI Gal Hex Bushing	70.70
00234435	2-1/2 x 2 USA CI Gal Hex Bushing	61.90
00234552	3 x 1 USA CI Gal Hex Bushing	94.98
00234518	3 x 1-1/2 USA CI Gal Hex Bushing	85.50
00234500	3 x 2 USA CI Gal Hex Bushing	73.90
00234492	3 x 2-1/2 USA CI Gal Hex Bushing	79.30
00234856	4 x 2 USA CI Gal Hex Bushing	155.10
00234831	4 x 2-1/2 USA CI Gal Hex Bushing	183.78
00234815	4 x 3 USA CI Gal Hex Bushing	155.10

Galvanized Plugs

MADE IN USA

Part #	Description	Price
00235630	1/8 USA Zinc Gal Sq HD Steel Plug	3.98
00235648	1/4 USA Zinc Gal Sq HD Steel Plug	4.38

Shaded Items are Non-Stock

GAL-MALL- Galvanized Malleable Fittings

00235663	3/8 USA Zinc Gal Sq HD Steel Plug	5.58
00235689	1/2 USA Zinc Gal Sq HD Steel Plug	5.98
00235705	3/4 USA Zinc Gal Sq HD Steel Plug	6.78
00235713	1 USA CI Gal Cored Plug	17.50
00235721	1-1/4 USA CI Gal Cored Plug	25.90
00235739	1-1/2 USA CI Gal Cored Plug	31.50
00235747	2 USA CI Gal Cored Plug	38.98
00235754	2-1/2 USA CI Gal Cored Plug	74.90
00235762	3 USA CI Gal Cored Plug	87.90

Galvanized Plugs-CI Bar Head

MADE IN USA

Part #	Description	Price
00235788	4 USA CI Gal Cored Plug	147.38

Gal Caps

MADE IN USA

Part #	Description	Price
00536961	1/8 USA Zinc Steel Gal Cap	5.70
00536979	1/4 USA Zinc Steel Gal Cap	6.30
00536987	3/8 USA Zinc Steel Gal Cap	6.98
Part #	**Description**	**Price**
00536995	1/2 USA Gal Mal Cap	13.30
00537001	3/4 USA Gal Mal Cap	18.50
00537019	1 USA Gal Mal Cap	20.30
00537027	1-1/4 USA Gal Mal Cap	26.78
00537035	1-1/2 USA Gal Mal Cap	30.90
00537043	2 USA Gal Mal Cap	39.30
00537050	2-1/2 USA Gal Mal Cap	104.50
00537068	3 USA Gal Mal Cap	126.58
00537084	4 USA Gal Mal Cap	258.10

Shaded Items are Non-Stock

STLNIP-GALV- Galvanized Steel Nipples

1/8" Standard Galvanized Steel - 343

Part #	Description	Price
00436006	1/8 x Close USA Std Gal Stl Nipple	14.78
00436022	1/8 x 1-1/2 USA Std Gal Stl Nipple	19.38
00436048	1/8 x 2 USA Std Gal Stl Nipple	20.70
00436063	1/8 x 2-1/2 USA Std Gal Stl Nipple	22.90
00436089	1/8 x 3 USA Std Gal Stl Nipple	24.18
00436105	1/8 x 3-1/2 USA Std Gal Stl Nipple	26.78
00436121	1/8 x 4 USA Std Gal Stl Nipple	28.38
00436147	1/8 x 4-1/2 USA Std Gal Stl Nipple	38.78
00436162	1/8 x 5 USA Std Gal Stl Nipple	40.70
00436188	1/8 x 5-1/2 USA Std Gal Stl Nipple	43.50
00436204	1/8 x 6 USA Std Gal Stl Nipple	45.70

3/8" Standard Galvanized Steel - 343

Part #	Description	Price
00437160	3/8 x Close USA Std Gal Stl Nipple	16.30
00437186	3/8 x 1-1/2 USA Std Gal Stl Nipple	18.70
00437202	3/8 x 2 USA Std Gal Stl Nipple	19.90
00437228	3/8 x 2-1/2 USA Std Gal Stl Nipple	22.30
00437244	3/8 x 3 USA Std Gal Stl Nipple	23.58
00437269	3/8 x 3-1/2 USA Std Gal Stl Nipple	26.30
00437285	3/8 x 4 USA Std Gal Stl Nipple	29.58
00437301	3/8 x 4-1/2 USA Std Gal Stl Nipple	36.30
00437327	3/8 x 5 USA Std Gal Stl Nipple	38.38
00437343	3/8 x 5-1/2 USA Std Gal Stl Nipple	42.70
00437368	3/8 x 6 USA Std Gal Stl Nipple	45.30

1/4" Standard Galvanized Steel - 343

Part #	Description	Price
00436584	1/4 x Close USA Std Gal Stl Nipple	14.98
00436600	1/4 x 1-1/2 USA Std Gal Stl Nipple	17.70
00436626	1/4 x 2 USA Std Gal Stl Nipple	18.78
00436642	1/4 x 2-1/2 USA Std Gal Stl Nipple	20.38
00436667	1/4 x 3 USA Std Gal Stl Nipple	21.58
00436683	1/4 x 3-1/2 USA Std Gal Stl Nipple	24.38
00436709	1/4 x 4 USA Std Gal Stl Nipple	27.50
00436725	1/4 x 4-1/2 USA Std Gal Stl Nipple	33.18
00436741	1/4 x 5 USA Std Gal Stl Nipple	35.10
00436766	1/4 x 5-1/2 USA Std Gal Stl Nipple	39.38
00436782	1/4 x 6 USA Std Gal Stl Nipple	41.90

1/2" Standard Galvanized Steel - 343

Part #	Description	Price
00437749	1/2 x Close USA Std Gal Stl Nipple	14.30
00437764	1/2 x 1-1/2 USA Std Gal Stl Nipple	14.78
00437780	1/2 x 2 USA Std Gal Stl Nipple	15.90
00437806	1/2 x 2-1/2 USA Std Gal Stl Nipple	17.70
00437822	1/2 x 3 USA Std Gal Stl Nipple	18.90
00437848	1/2 x 3-1/2 USA Std Gal Stl Nipple	21.58
00437863	1/2 x 4 USA Std Gal Stl Nipple	23.10
00437889	1/2 x 4-1/2 USA Std Gal Stl Nipple	24.30
00437905	1/2 x 5 USA Std Gal Stl Nipple	25.90
00437921	1/2 x 5-1/2 USA Std Gal Stl Nipple	29.70
00437947	1/2 x 6 USA Std Gal Stl Nipple	34.30
00437988	1/2 x 8 USA Std Gal Stl Nipple	38.58
00438028	1/2 x 10 USA Std Gal Stl Nipple	46.10
00438069	1/2 x 12 USA Std Gal Stl Nipple	49.78

Shaded Items are Non-Stock

STLNIP-GALV- Galvanized Steel Nipples

3/4" Standard Galvanized Steel - 343

Part #	Description	Price
00438325	3/4 x Close USA Std Gal Stl Nipple	17.10
00438341	3/4 x 1-1/2 USA Std Gal Stl Nipple	18.50
00438366	3/4 x 2 USA Std Gal Stl Nipple	19.78
00438382	3/4 x 2-1/2 USA Std Gal Stl Nipple	20.50
00438408	3/4 x 3 USA Std Gal Stl Nipple	21.90
00438424	3/4 x 3-1/2 USA Std Gal Stl Nipple	25.10
00438440	3/4 x 4 USA Std Gal Stl Nipple	26.70
00438465	3/4 x 4-1/2 USA Std Gal Stl Nipple	29.58
00438481	3/4 x 5 USA Std Gal Stl Nipple	31.58
00438507	3/4 x 5-1/2 USA Std Gal Stl Nipple	35.70
00438523	3/4 x 6 USA Std Gal Stl Nipple	38.10
00438564	3/4 x 8 USA Std Gal Stl Nipple	49.50
00438606	3/4 x 10 USA Std Gal Stl Nipple	54.78
00438648	3/4 x 12 USA Std Gal Stl Nipple	61.70

1" Standard Galvanized Steel - 343

Part #	Description	Price
00438929	1 x Close USA Std Gal Stl Nipple	19.70
00438945	1 x 2 USA Std Gal Stl Nipple	23.10
00438960	1 x 2-1/2 USA Std Gal Stl Nipple	24.90
00438986	1 x 3 USA Std Gal Stl Nipple	26.38
00439000	1 x 3-1/2 USA Std Gal Stl Nipple	29.90
00439026	1 x 4 USA Std Gal Stl Nipple	31.70
00439042	1 x 4-1/2 USA Std Gal Stl Nipple	36.70
00439067	1 x 5 USA Std Gal Stl Nipple	38.90
00439083	1 x 5-1/2 USA Std Gal Stl Nipple	44.18
00439109	1 x 6 USA Std Gal Stl Nipple	46.90
00439141	1 x 8 USA Std Gal Stl Nipple	54.50
00439182	1 x 10 USA Std Gal Stl Nipple	62.30
00439224	1 x 12 USA Std Gal Stl Nipple	69.50

1-1/4" Standard Galvanized Steel - 343

Part #	Description	Price
00439489	1-1/4 x Close USA Std Gal Stl Nipple	26.30
00439505	1-1/4 x 2 USA Std Gal Stl Nipple	28.38
00439521	1-1/4 x 2-1/2 USA Std Gal Stl Nipple	30.90
00439547	1-1/4 x 3 USA Std Gal Stl Nipple	32.70
00439562	1-1/4 x 3-1/2 USA Std Gal Stl Nipple	36.70
00439588	1-1/4 x 4 USA Std Gal Stl Nipple	38.90
00439604	1-1/4 x 4-1/2 USA Std Gal Stl Nipple	43.10
00439620	1-1/4 x 5 USA Std Gal Stl Nipple	45.50
00439646	1-1/4 x 5-1/2 USA Std Gal Stl Nipple	50.10
00439661	1-1/4 x 6 USA Std Gal Stl Nipple	52.78
00439703	1-1/4 x 8 USA Std Gal Stl Nipple	66.78
00439745	1-1/4 x 10 USA Std Gal Stl Nipple	76.58
00439786	1-1/4 x 12 USA Std Gal Stl Nipple	88.10

1-1/2" Standard Galvanized Steel - 343

Part #	Description	Price
00440040	1-1/2 x Close USA Std Gal Stl Nipple	30.90
00440065	1-1/2 x 2 USA Std Gal Stl Nipple	34.90
00440081	1-1/2 x 2-1/2 USA Std Gal Stl Nipple	36.70
00440107	1-1/2 x 3 USA Std Gal Stl Nipple	38.90
00440123	1-1/2 x 3-1/2 USA Std Gal Stl Nipple	41.78
00440149	1-1/2 x 4 USA Std Gal Stl Nipple	43.98
00440164	1-1/2 x 4-1/2 USA Std Gal Stl Nipple	50.58
00440180	1-1/2 x 5 USA Std Gal Stl Nipple	50.58
00440206	1-1/2 x 5-1/2 USA Std Gal Stl Nipple	56.70
00440222	1-1/2 x 6 USA Std Gal Stl Nipple	59.70
00440263	1-1/2 x 8 USA Std Gal Stl Nipple	70.50
00440305	1-1/2 x 10 USA Std Gal Stl Nipple	82.18
00440347	1-1/2 x 12 USA Std Gal Stl Nipple	93.90

Shaded Items are Non-Stock

STLNIP-GALV - Galvanized Steel Nipples

2" Standard Galvanized Steel - 343

Part #	Description	Price
00440602	2 x Close USA Std Gal Stl Nipple	38.78
00440628	2 x 2-1/2 USA Std Gal Stl Nipple	43.70
00440644	2 x 3 USA Std Gal Stl Nipple	43.70
00440669	2 x 3-1/2 USA Std Gal Stl Nipple	46.10
00440685	2 x 4 USA Std Gal Stl Nipple	48.18
00440701	2 x 4-1/2 USA Std Gal Stl Nipple	59.18
00440727	2 x 5 USA Std Gal Stl Nipple	61.90
00440743	2 x 5-1/2 USA Std Gal Stl Nipple	68.58
00440768	2 x 6 USA Std Gal Stl Nipple	71.70
00440800	2 x 8 USA Std Gal Stl Nipple	102.78
00440842	2 x 10 USA Std Gal Stl Nipple	114.38
00440883	2 x 12 USA Std Gal Stl Nipple	119.90

2-1/2" Standard Galvanized Steel - 343

Part #	Description	Price
00441147	2-1/2 x Close USA Std Gal Stl Nipple	88.10
00441162	2-1/2 x 3 USA Std Gal Stl Nipple	91.58
00441188	2-1/2 x 3-1/2 USA Std Gal Stl Nipple	106.30
00441204	2-1/2 x 4 USA Std Gal Stl Nipple	111.70
00441220	2-1/2 x 4-1/2 USA Std Gal Stl Nipple	118.50
00441246	2-1/2 x 5 USA Std Gal Stl Nipple	124.50
00441261	2-1/2 x 5-1/2 USA Std Gal Stl Nipple	130.18
00441287	2-1/2 x 6 USA Std Gal Stl Nipple	136.70
00441329	2-1/2 x 8 USA Std Gal Stl Nipple	152.90
00441360	2-1/2 x 10 USA Std Gal Stl Nipple	174.30
00441402	2-1/2 x 12 USA Std Gal Stl Nipple	195.10

3" Standard Galvanized Steel - 343

Part #	Description	Price
00441667	3 x Close USA Std Gal Stl Nipple	105.70
00441683	3 x 3 USA Std Gal Stl Nipple	120.30
00441709	3 x 3-1/2 USA Std Gal Stl Nipple	128.78
00441725	3 x 4 USA Std Gal Stl Nipple	134.58
00441766	3 x 5 USA Std Gal Stl Nipple	149.98
00441808	3 x 6 USA Std Gal Stl Nipple	165.98
00441840	3 x 8 USA Std Gal Stl Nipple	204.78
00441881	3 x 10 USA Std Gal Stl Nipple	233.70
00441923	3 x 12 USA Std Gal Stl Nipple	273.98

4" Standard Galvanized Steel - 343

Part #	Description	Price
00442665	4 x Close USA Std Gal Stl Nipple	144.50
00442681	4 x 4 USA Std Gal Stl Nipple	172.78
00442764	4 x 6 USA Std Gal Stl Nipple	214.18
00442806	4 x 8 USA Std Gal Stl Nipple	255.50
00442848	4 x 10 USA Std Gal Stl Nipple	296.30
00442889	4 x 12 USA Std Gal Stl Nipple	337.10

Shaded Items are Non-Stock

AAR-MALL- XH AAR300 Malleable Fittings

AAR 300 Blk Mal Iron 90° Ells - 1161

Part #	Description	Price
00515122	1/4 USA AAR 300 Blk Mal 90 Ell	32.90
00515148	1/2 USA AAR 300 Blk Mal 90 Ell	36.30
00515155	3/4 USA AAR 300 Blk Mal 90 Ell	39.30
00515163	1 USA AAR 300 Blk Mal 90 Ell	50.10
00515171	1-1/4 USA AAR 300 Blk Mal 90 Ell	67.50
00515189	1-1/2 USA AAR 300 Blk Mal 90 Ell	79.58
00515197	2 USA AAR 300 Blk Mal 90 Ell	114.38
00515213	3 USA AAR 300 Blk Mal 90 Ell	295.10

AAR 300 Black Malleable Iron Tees - 1164

Part #	Description	Price
00516138	1/4 USA AAR 300 Mal Blk Tee	37.98
00516146	3/8 USA AAR 300 Mal Blk Tee	43.90
00516161	1/2 USA AAR 300 Mal Blk Tee	51.18
00516179	3/4 USA AAR 300 Mal Blk Tee	55.30
00516187	1 USA AAR 300 Mal Blk Tee	66.50
00516195	1-1/4 USA AAR 300 Mal Blk Tee	87.90
00516203	1-1/2 USA AAR 300 Mal Blk Tee	102.50
00516211	2 USA AAR 300 Mal Blk Tee	140.50

AAR 300 Blk Mal Iron 90° Street Ells - 1170

Part #	Description	Price
00515601	1/2 USA AAR 300 Blk Mal 90 St Ell	46.70
00515619	3/4 USA AAR 300 Blk Mal 90 St Ell	66.18
00515627	1 USA AAR 300 Blk Mal 90 St Ell	71.70
00515635	1-1/4 USA AAR 300 Blk Mal 90 St Ell	98.58
00515643	1-1/2 USA AAR 300 Blk Mal 90 St Ell	121.78
00515668	2 USA AAR 300 Blk Mal 90 St Ell	175.98

Anvil International can trace its roots back to the 1800s. Today, we remain the largest and most complete fitting and hanger manufacturer in the world, with manufacturing facilities in Columbia, PA; Henderson, TN; Longview, TX; Simcoe, Ontario; and North Kingston, RI. Together, we produce a package of quality products unmatched by any other single manufacturer.

Supply Sales Company, formerly Grinnell Supply Sales and Manufacturing, is now Anvil International, Inc. The new name reflects a revitalized organization with a clear sense of purpose and direction. This new vision will allow Anvil International to better meet the flow control needs of its customers with focused product offerings that include Gruvlok® fittings and valves, malleable, forged and cast iron fittings, couplings, hangers and supports.

AAR 300 Blk Mal Iron 45° Ells - 1162

Part #	Description	Price
00515783	3/8 USA AAR 300 Blk Mal 45 Ell	48.90
00515809	1/2 USA AAR 300 Blk Mal 45 Ell	49.90
00515817	3/4 USA AAR 300 Blk Mal 45 Ell	55.58
00515825	1 USA AAR 300 Blk Mal 45 Ell	61.38
00515833	1-1/4 USA AAR 300 Blk Mal 45 Ell	90.90
00515841	1-1/2 USA AAR 300 Blk Mal 45 Ell	118.38
00515858	2 USA AAR 300 Blk Mal 45 Ell	166.10

- **MALLEABLE FITTINGS MADE IN USA**

Shaded Items are Non-Stock

AAR 300 Blk Mal Iron Couplings - 1166

MADE IN USA

Part #	Description	Price
00517029	3/8 USA AAR 300 Mal Blk Cplg	32.70
00517045	1/2 USA AAR 300 Mal Blk Cplg	33.10
00517060	3/4 USA AAR 300 Mal Blk Cplg	34.90
00517078	1 USA AAR 300 Mal Blk Cplg	39.90
00517094	1-1/4 USA AAR 300 Mal Blk Cplg	47.50
00517128	1-1/2 USA AAR 300 Mal Blk Cplg	65.58
00517144	2 USA AAR 300 Mal Blk Cplg	94.50

AAR 300 Blk Mal Iron Unions - 459

MADE IN USA

Inside

Part #	Description	Price
00509604	1/2 USA AAR 300 Blk Mal Union	53.30
00509612	3/4 USA AAR 300 Blk Mal Union	58.98
00509620	1 USA AAR 300 Blk Mal Union	71.10
00509638	1-1/4 USA AAR 300 Blk Mal Union	115.90
00509646	1-1/2 USA AAR 300 Blk Mal Union	121.30
00509653	2 USA AAR 300 Blk Mal Union	139.58
00509661	2-1/2 USA AAR 300 Blk Mal Union	419.90

AAR 300 Blk Mal Iron Reducer Couplings

MADE IN USA

Part #	Description	Price
00517201	1/2 x 1/4 USA AAR 300 Blk Mal Cplg	51.90
00517210	3/4 x 3/8 USA AAR 300 Blk Mal Cplg	64.70
00517250	3/4 x 1/2 USA AAR 300 Blk Mal Cplg	44.30
00517276	1 x 1/2 USA AAR 300 Blk Mal Cplg	53.90
00517268	1 x 3/4 USA AAR 300 Blk Mal Cplg	52.90
00517284	1-1/4 x 1 USA AAR 300 Blk Mal Cplg	64.30
00517326	1-1/2 x 1 USA AAR 300 Blk Mal Cplg	87.90
00517318	1-1/2 x 1-1/4 USA AAR 300 Blk Mal Cplg	99.98
00517383	2 x 1 USA AAR 300 Blk Mal Cplg	118.38
00517359	2 x 1-1/2 USA AAR 300 Blk Mal Cplg	117.38

AAR 300 Black Malleable Iron Caps - 1163

MADE IN USA

Part #	Description	Price
00517631	1/4 USA AAR 300 Blk Mal Cap	30.50
00517656	1/2 USA AAR 300 Blk Mal Cap	33.18
00517664	3/4 USA AAR 300 Blk Mal Cap	34.90
00517672	1 USA AAR 300 Blk Mal Cap	45.78
00517680	1-1/4 USA AAR 300 Blk Mal Cap	50.70
00517698	1-1/2 USA AAR 300 Blk Mal Cap	68.38
00517706	2 USA AAR 300 Blk Mal Cap	94.98

MALLEABLE FITTINGS MADE IN USA

MADE IN USA

Shaded Items are Non-Stock

STLNIP-XH- XH Sch80 Black Steel Nipples

1/8" XH Black Steel - 338

*NOT ACTUAL SIZE

Part #	Description	Price
00409235	1/8 x Close USA XH Blk Stl Nipple	20.50
00409250	1/8 x 1-1/2 USA XH Blk Stl Nipple	23.30
00409276	1/8 x 2 USA XH Blk Stl Nipple	25.38
00409292	1/8 x 2-1/2 USA XH Blk Stl Nipple	24.90
00409318	1/8 x 3 USA XH Blk Stl Nipple	26.98
00409334	1/8 x 3-1/2 USA XH Blk Stl Nipple	32.30
00409359	1/8 x 4 USA XH Blk Stl Nipple	34.98
00409375	1/8 x 4-1/2 USA XH Blk Stl Nipple	51.10
00409391	1/8 x 5 USA XH Blk Stl Nipple	54.78
00409417	1/8 x 5-1/2 USA XH Blk Stl Nipple	55.78
00409433	1/8 x 6 USA XH Blk Stl Nipple	59.70

3/8" XH Black Steel - 338

*NOT ACTUAL SIZE

Part #	Description	Price
00410399	3/8 x Close USA XH Blk Stl Nipple	26.70
00410415	3/8 x 1-1/2 USA XH Blk Stl Nipple	25.98
00410431	3/8 x 2 USA XH Blk Stl Nipple	28.18
00410456	3/8 x 2-1/2 USA XH Blk Stl Nipple	30.70
00410472	3/8 x 3 USA XH Blk Stl Nipple	33.30
00410498	3/8 x 3-1/2 USA XH Blk Stl Nipple	36.50
00410514	3/8 x 4 USA XH Blk Stl Nipple	39.50
00410530	3/8 x 4-1/2 USA XH Blk Stl Nipple	45.30
00410555	3/8 x 5 USA XH Blk Stl Nipple	48.50
00410571	3/8 x 5-1/2 USA XH Blk Stl Nipple	51.50
00410597	3/8 x 6 USA XH Blk Stl Nipple	55.18

1/4" XH Black Steel - 338

*NOT ACTUAL SIZE

Part #	Description	Price
00409813	1/4 x Close USA XH Blk Stl Nipple	21.58
00409839	1/4 x 1-1/2 USA XH Blk Stl Nipple	25.38
00409854	1/4 x 2 USA XH Blk Stl Nipple	27.70
00409870	1/4 x 2-1/2 USA XH Blk Stl Nipple	30.50
00409896	1/4 x 3 USA XH Blk Stl Nipple	32.98
00409912	1/4 x 3-1/2 USA XH Blk Stl Nipple	33.10
00409938	1/4 x 4 USA XH Blk Stl Nipple	35.90
00409953	1/4 x 4-1/2 USA XH Blk Stl Nipple	45.30
00409979	1/4 x 5 USA XH Blk Stl Nipple	48.50
00409995	1/4 x 5-1/2 USA XH Blk Stl Nipple	51.38
00410019	1/4 x 6 USA XH Blk Stl Nipple	55.10

1/2" XH Black Steel - 338

*NOT ACTUAL SIZE

Part #	Description	Price
00410977	1/2 x Close USA XH Blk Stl Nipple	20.50
00410993	1/2 x 1-1/2 USA XH Blk Stl Nipple	22.30
00411017	1/2 x 2 USA XH Blk Stl Nipple	22.30
00411033	1/2 x 2-1/2 USA XH Blk Stl Nipple	24.78
00411058	1/2 x 3 USA XH Blk Stl Nipple	27.10
00411074	1/2 x 3-1/2 USA XH Blk Stl Nipple	27.38
00411090	1/2 x 4 USA XH Blk Stl Nipple	29.70
00411116	1/2 x 4-1/2 USA XH Blk Stl Nipple	31.10
00411132	1/2 x 5 USA XH Blk Stl Nipple	33.58
00411157	1/2 x 5-1/2 USA XH Blk Stl Nipple	35.18
00411173	1/2 x 6 USA XH Blk Stl Nipple	38.10

Shaded Items are Non-Stock

STLNIP-XH- XH Sch80 Black Steel Nipples

3/4" XH Black Steel - 338

*NOT ACTUAL SIZE

Part #	Description	Price
00411553	3/4 x Close USA XH Blk Stl Nipple	21.78
00411579	3/4 x 1-1/2 USA XH Blk Stl Nipple	23.58
00411595	3/4 x 2 USA XH Blk Stl Nipple	25.78
00411611	3/4 x 2-1/2 USA XH Blk Stl Nipple	26.30
00411637	3/4 x 3 USA XH Blk Stl Nipple	28.50
00411652	3/4 x 3-1/2 USA XH Blk Stl Nipple	31.10
00411678	3/4 x 4 USA XH Blk Stl Nipple	33.58
00411694	3/4 x 4-1/2 USA XH Blk Stl Nipple	38.58
00411710	3/4 x 5 USA XH Blk Stl Nipple	41.78
00411736	3/4 x 5-1/2 USA XH Blk Stl Nipple	42.38
00411751	3/4 x 6 USA XH Blk Stl Nipple	45.58

1" XH Black Steel - 338

*NOT ACTUAL SIZE

Part #	Description	Price
00412130	1 x Close USA XH Blk Stl Nipple	32.10
00412155	1 x 2 USA XH Blk Stl Nipple	35.90
00412171	1 x 2-1/2 USA XH Blk Stl Nipple	37.38
00412197	1 x 3 USA XH Blk Stl Nipple	40.50
00412213	1 x 3-1/2 USA XH Blk Stl Nipple	41.18
00412239	1 x 4 USA XH Blk Stl Nipple	44.30
00412254	1 x 4-1/2 USA XH Blk Stl Nipple	49.30
00412270	1 x 5 USA XH Blk Stl Nipple	53.10
00412296	1 x 5-1/2 USA XH Blk Stl Nipple	54.50
00412312	1 x 6 USA XH Blk Stl Nipple	58.30

1-1/4" XH Black Steel - 338

*NOT ACTUAL SIZE

Part #	Description	Price
00412692	1-1/4 x Close USA XH Blk Stl Nipple	36.58
00412718	1-1/4 x 2 USA XH Blk Stl Nipple	39.30

1-1/4" XH Black Steel - 338 (Continued)

Part #	Description	Price
00412734	1-1/4 x 2-1/2 USA XH Blk Stl Nipple	43.10
00412759	1-1/4 x 3 USA XH Blk Stl Nipple	46.38
00412767	1-1/4 x 3-1/2 USA XH Blk Stl Nipple	53.78
00412775	1-1/4 x 4 USA XH Blk Stl Nipple	57.90
00412791	1-1/4 x 4-1/2 USA XH Blk Stl Nipple	57.90
00412817	1-1/4 x 5 USA XH Blk Stl Nipple	61.78
00412833	1-1/4 x 5-1/2 USA XH Blk Stl Nipple	57.98
00412858	1-1/4 x 6 USA XH Blk Stl Nipple	61.38

1-1/2" XH Black Steel - 338

*NOT ACTUAL SIZE

Part #	Description	Price
00413237	1-1/2 x Close USA XH Blk Stl Nipple	42.78
00413252	1-1/2 x 2 USA XH Blk Stl Nipple	46.10
00413278	1-1/2 x 2-1/2 USA XH Blk Stl Nipple	49.78
00413294	1-1/2 x 3 USA XH Blk Stl Nipple	53.38
00413310	1-1/2 x 3-1/2 USA XH Blk Stl Nipple	56.18
00413336	1-1/2 x 4 USA XH Blk Stl Nipple	59.98
00413351	1-1/2 x 4-1/2 USA XH Blk Stl Nipple	61.58
00413377	1-1/2 x 5 USA XH Blk Stl Nipple	65.50
00413393	1-1/2 x 5-1/2 USA XH Blk Stl Nipple	66.70
00413419	1-1/2 x 6 USA XH Blk Stl Nipple	70.70

2" XH Black Steel - 338

*NOT ACTUAL SIZE

Part #	Description	Price
00413799	2 x Close USA XH Blk Stl Nipple	48.70
00413815	2 x 2-1/2 USA XH Blk Stl Nipple	54.90
00413831	2 x 3 USA XH Blk Stl Nipple	58.18
00413856	2 x 3-1/2 USA XH Blk Stl Nipple	63.10
00413872	2 x 4 USA XH Blk Stl Nipple	66.78
00413898	2 x 4-1/2 USA XH Blk Stl Nipple	66.90
00413914	2 x 5 USA XH Blk Stl Nipple	70.30
00413930	2 x 5-1/2 USA XH Blk Stl Nipple	77.18
00413955	2 x 6 USA XH Blk Stl Nipple	80.98

Shaded Items are Non-Stock

CI-FTG- Cast Iron Fittings

Black Cast Iron 90° Ells

MADE IN USA

Part #	Description	Price
00200055	3/4 USA CI Blk 90 Ell	16.90
00200071	1-1/4 USA CI Blk 90 Ell	25.30
00200089	1-1/2 USA CI Blk 90 Ell	31.50
00200097	2 USA CI Blk 90 Ell	44.70

Black Cast Iron 45° Ells

MADE IN USA

Part #	Description	Price
00202606	1/2 USA CI Blk 45 Ell	22.10
00202622	1 USA CI Blk 45 Ell	26.10
00202630	1-1/4 USA CI Blk 45 Ell	31.50
00202648	1-1/2 USA CI Blk 45 Ell	47.50
00202655	2 USA CI Blk 45 Ell	54.70

Black Cast Iron Tees

MADE IN USA

Part #	Description	Price
00203034	1/2 USA CI Blk Tee	24.50
00203042	3/4 USA CI Blk Tee	26.30
00203067	1-1/4 USA CI Blk Tee	38.30
00203075	1-1/2 USA CI Blk Tee	45.30

CI Concentric Reducer Couplings

MADE IN USA

Part #	Description	Price
00212431	3/4 x 1/2 USA CI Blk Cplg	36.30
00212456	1 x 1/2 USA CI Blk Cplg	26.50
00212449	1 x 3/4 USA CI Blk Cplg	30.78
00212548	1-1/2 x 1 USA CI Blk Cplg	81.98
00212498	2 x 1-1/4 USA CI Blk Cplg	102.70
00212480	2 x 1-1/2 USA CI Blk Cplg	98.30

Black Ductile Iron Floor Flanges

MADE IN USA

Part #	Description	Price
00216622	3/8 USA Blk DI Floor Flange	37.00
00216630	1/2 USA Blk DI Floor Flange	41.60
00216648	3/4 USA Blk DI Floor Flange	43.90
00216655	1 USA Blk DI Floor Flange	46.50
00216663	1-1/4 USA Blk DI Floor Flange	52.30
00216671	1-1/2 USA Blk DI Floor Flange	53.80
00216689	2 USA Blk DI Floor Flange	74.80

CI 125# Companion Flange Fittings

MADE IN USA

Part #	Description	Price
00264622	2 x 6 125 USA CI Companion Flange	99.80
00264630	2-1/2 x 7 125 USA CI Companion Flange	116.80
00264648	3 x 7-1/2 125 USA CI Companion Flange	150.50
00264663	4 x 9 125 USA CI Companion Flange	185.80
00264671	5 x 10 125 USA CI Companion Flange	262.50
00264689	6 x 11 125 USA CI Companion Flange	297.00

CI 125# Companion Flange Red Fitting

MADE IN USA

Part #	Description	Price
00264945	2 x 7-1/2 125 USA CI Companion Flange	239.00

Shaded Items are Non-Stock

Anvilet - Threaded - Class 3000

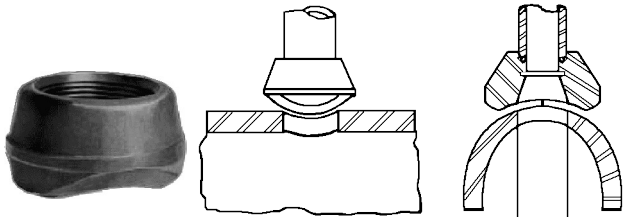

Part #	Description	Price
00828360	1/2 x 36 - 3/4 3m Thread O Let	30.50
00828483	3/4 x 36 - 1-1/2 3m Thread O Let	35.10
00828673	1 x 36 - 3 3m Thread O Let	40.90
00828806	1-1/4 x 36 - 4 3m Thread O Let	58.38
00828950	1-1/2 x 36 - 6 3m Thread O Let	64.90
00829168	2 x 36 - 8 3m Thread O Let	73.78

Anvilet - Socket Weld - Class 3000

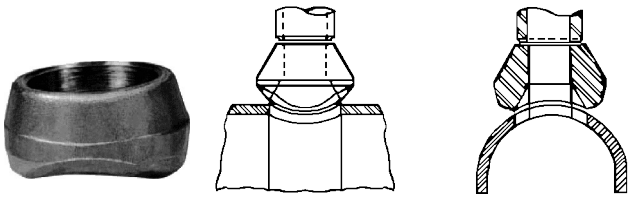

Part #	Description	Price
00820350	1/2 x 36 - 1 3m Weld O Let	66.38
00820472	3/4 x 36 - 2 3m Weld O Let	68.10
00821150	2 x 36 - 8 3m Weld O Let	93.58
00821340	2-1/2 x 36 - 8 3m Weld O Let	111.10
00821540	3 x 14 - 8 3m Weld O Let	171.90
00821980	4 x 10 - 8 3m Weld O Let	218.50

	Outlet Size (in)										
Threaded Class 3000	¼	⅜	½	¾	1	1¼	1½	2	2½	3	4
	⅜ – ¼	1 – ⅜	½	1¼ – ¾	1	1½ – 1¼	1½	2	2½	3	4
	36 – ½	36 – 1¼	36 – ¾	36 – 1½	2½ – 1¼	3½ – 2	2½ – 2	3½ – 2½	3½ – 3	5 – 3½	6 – 5
					36 – 3	36 – 4	5 – 3	6 – 4	6 – 4	14 – 6	10 – 8
							36 – 6	36 – 8	36 – 8	36 – 16	20 – 12
											36 – 22

	Outlet Size (in)										
Socket-Weld Class 3000	¼	⅜	½	¾	1	1¼	1½	2	2½	3	4
	¼	½ – ⅜	½	1¼ – ¾	1	1½ – 1¼	1½	2	2½	3	4
	36 – ⅜	36 – ¾	36 – ¾	36 – 1½	2½ – 1¼	3½ – 2	2½ – 2	3½ – 2½	3½ – 3	5 – 3½	6 – 5
					36 – 3	36 – 4	5 – 3	6 – 4	6 – 4	14 – 6	10 – 8
							36 – 6	36 – 8	36 – 8	36 – 16	20 – 12
											36 – 22

Shaded Items are Non-Stock

SSFTG - Stainless Steel Fittings

316 SS 90 Ells

Part#	Description	Price
15340000	1/4 316 Stainless Steel 90 Ell	22.30
15340005	3/8 316 Stainless Steel 90 Ell	24.90
15340010	1/2 316 Stainless Steel 90 Ell	27.50
15340015	3/4 316 Stainless Steel 90 Ell	39.90
15340020	1 316 Stainless Steel 90 Ell	45.30
15340025	1-1/4 316 Stainless Steel 90 Ell	65.30
15340030	1-1/2 316 Stainless Steel 90 Ell	74.50
15340035	2 316 Stainless Steel 90 Ell	110.70

316 SS 90 Street Ells

Part#	Description	Price
15340100	1/4 316 Stainless Steel 90 St Ell	28.10
15340105	3/8 316 Stainless Steel 90 St Ell	34.50
15340110	1/2 316 Stainless Steel 90 St Ell	40.50
15340115	3/4 316 Stainless Steel 90 St Ell	43.38
15340120	1 316 Stainless Steel 90 St Ell	61.58
15340125	1-1/4 316 Stainless Steel 90 St Ell	82.78
15340130	1-1/2 316 Stainless Steel 90 St Ell	92.18
15340135	2 316 Stainless Steel 90 St Ell	125.38

316 SS 45 Ells

Part#	Description	Price
15341000	1/4 316 Stainless Steel 45 Ell	24.50
15341005	3/8 316 Stainless Steel 45 Ell	29.90
15341010	1/2 316 Stainless Steel 45 Ell	32.78
15341015	3/4 316 Stainless Steel 45 Ell	43.10
15341020	1 316 Stainless Steel 45 Ell	43.78
15341025	1-1/4 316 Stainless Steel 45 Ell	61.18
15341030	1-1/2 316 Stainless Steel 45 Ell	72.78
15341035	2 316 Stainless Steel 45 Ell	96.50

316 SS Tees

Part#	Description	Price
15342000	1/8 316 Stainless Steel Tee	25.50
15342005	1/4 316 Stainless Steel Tee	25.50
15342010	3/8 316 Stainless Steel Tee	33.78
15342015	1/2 316 Stainless Steel Tee	35.70
15342020	3/4 316 Stainless Steel Tee	44.98
15342025	1 316 Stainless Steel Tee	63.10
15342030	1-1/4 316 Stainless Steel Tee	89.90
15342035	1-1/2 316 Stainless Steel Tee	115.10
15342040	2 316 Stainless Steel Tee	146.10

316 SS Couplings

Part#	Description	Price
15343005	1/4 316 Stainless Steel Coupling	15.10
15343010	3/8 316 Stainless Steel Coupling	14.70
15343015	1/2 316 Stainless Steel Coupling	21.50
15343020	3/4 316 Stainless Steel Coupling	28.58
15343025	1 316 Stainless Steel Coupling	42.58
15343030	1-1/4 316 Stainless Steel Coupling	55.10
15343035	1-1/2 316 Stainless Steel Coupling	58.10
15343040	2 316 Stainless Steel Coupling	73.70

Shaded Items are Non-Stock

316 SS Reducers

Part#	Description	Price
15344000	1/4x1/8 316 Stainless Steel Reducer	20.70
Part#	Description	Price
15344005	3/8x1/4 316 Stainless Steel Reducer	22.98
Part#	Description	Price
15344010	1/2x1/4 316 Stainless Steel Reducer	25.38
15344015	1/2x3/8 316 Stainless Steel Reducer	25.38
Part#	Description	Price
15344020	3/4x1/4 316 Stainless Steel Reducer	32.58
15344025	3/4x3/8 316 Stainless Steel Reducer	32.58
15344027	3/4x1/2 316 Stainless Steel Reducer	32.58
Part#	Description	Price
15344030	1x1/4 316 Stainless Steel Reducer	43.70
15344035	1x3/8 316 Stainless Steel Reducer	43.70
15344040	1x1/2 316 Stainless Steel Reducer	43.70
15344045	1x3/4 316 Stainless Steel Reducer	43.70
Part#	Description	Price
15344050	1-1/4x1/2 316 Stainless Steel Reducer	56.98
15344055	1-1/4x3/4 316 Stainless Steel Reducer	56.98
15344060	1-1/4x1 316 Stainless Steel Reducer	56.98
Part#	Description	Price
15344065	1-1/2x1/2 316 Stainless Steel Reducer	67.58
15344070	1-1/2x3/4 316 Stainless Steel Reducer	67.58
15344075	1-1/2x1 316 Stainless Steel Reducer	67.58
15344080	1-1/2x1-1/4 316 Stainless Steel Reducer	67.58
Part#	Description	Price
15344085	2x1/2 316 Stainless Steel Reducer	102.58
15344090	2x3/4 316 Stainless Steel Reducer	102.58
15344095	2x1 316 Stainless Steel Reducer	102.58
15344100	2x1-1/4 316 Stainless Steel Reducer	102.58
15344105	2x1-1/2 316 Stainless Steel Reducer	102.58

316 SS Hex Bushings

Part#	Description	Price
15346000	1/4x1/8 316 Stainless Steel Hex Bushing	15.30
Part#	Description	Price
15346005	3/8x1/4 316 Stainless Steel Hex Bushing	9.78
Part#	Description	Price
15346010	1/2x1/4 316 Stainless Steel Hex Bushing	17.10
15346015	1/2x3/8 316 Stainless Steel Hex Bushing	17.10
Part#	Description	Price
15346020	3/4x1/4 316 Stainless Steel Hex Bushing	23.50
15346025	3/4x3/8 316 Stainless Steel Hex Bushing	23.50
15346030	3/4x1/2 316 Stainless Steel Hex Bushing	23.50
Part#	Description	Price
15346035	1x1/4 316 Stainless Steel Hex Bushing	33.50
15346040	1x3/8 316 Stainless Steel Hex Bushing	33.50
15346045	1x1/2 316 Stainless Steel Hex Bushing	33.50
15346050	1x3/4 316 Stainless Steel Hex Bushing	33.50
Part#	Description	Price
15346055	1-1/4x1/2 316 Stainless Steel Hex Bushing	53.18
15346060	1-1/4x3/4 316 Stainless Steel Hex Bushing	53.18
15346065	1-1/4x1 316 Stainless Steel Hex Bushing	55.90
Part#	Description	Price
15346070	1-1/2x1/2 316 Stainless Steel Hex Bushing	50.30
15346075	1-1/2x3/4 316 Stainless Steel Hex Bushing	50.30
15346080	1-1/2x1 316 Stainless Steel Hex Bushing	50.30
15346085	1-1/2x1-1/4 316 Stainless Steel Hex Bushing	50.30
Part#	Description	Price
15346090	2x1/2 316 Stainless Steel Hex Bushing	88.18
15346095	2x3/4 316 Stainless Steel Hex Bushing	88.18
15346100	2x1 316 Stainless Steel Hex Bushing	88.18
15346105	2x1-1/4 316 Stainless Steel Hex Bushing	79.38
15346110	2x1-1/2 316 Stainless Steel Hex Bushing	79.38

Shaded Items are Non-Stock

SSFTG - Stainless Steel Fittings

316 SS Unions

Part#	Description	Price
15348000	1/4 316 Stainless Steel 150lb Union	49.78
15348005	3/8 316 Stainless Steel 150lb Union	50.70
15348010	1/2 316 Stainless Steel 150lb Union	49.10
15348015	3/4 316 Stainless Steel 150lb Union	55.90
15348020	1 316 Stainless Steel 150lb Union	80.30
15348025	1-1/4 316 Stainless Steel 150lb Union	138.70
15348030	1-1/2 316 Stainless Steel 150lb Union	157.50
15348035	2 316 Stainless Steel 150lb Union	187.78

316 SS Plugs

Part#	Description	Price
15347005	1/4 316 Stainless Steel Regular Plug	12.30
15347010	3/8 316 Stainless Steel Regular Plug	13.58
15347015	1/2 316 Stainless Steel Regular Plug	19.10
15347020	3/4 316 Stainless Steel Regular Plug	21.58
15347025	1 316 Stainless Steel Regular Plug	26.98
15347030	1-1/4 316 Stainless Steel Regular Plug	51.78
15347035	1-1/2 316 Stainless Steel Regular Plug	57.30
15347040	2 316 Stainless Steel Regular Plug	70.18

316 SS Caps

Part#	Description	Price
15345000	1/4 316 Stainless Steel Cap	14.30
15345005	3/8 316 Stainless Steel Cap	16.90
15345010	1/2 316 Stainless Steel Cap	19.50
15345015	3/4 316 Stainless Steel Cap	22.38
15345020	1 316 Stainless Steel Cap	31.58
15345025	1-1/4 316 Stainless Steel Cap	50.38
15345030	1-1/2 316 Stainless Steel Cap	57.38
15345035	2 316 Stainless Steel Cap	73.50

1/8 316 SS Nipples

Part#	Description	Price
15349000	1/8xclose Std 316 Stainless Steel Nipple	8.38
01530039	1/8x1-1/2 Std 316 Stainless Steel Nipple	11.78
15349005	1/8x2 Std 316 Stainless Steel Nipple	14.38
01530070	1/8x2-1/2 Std 316 Stainless Steel Nipple	18.78
15349010	1/8x3 Std 316 Stainless Steel Nipple	16.18
01530104	1/8x3-1/2 Std 316 Stainless Steel Nipple	18.38
15349015	1/8x4 Std 316 Stainless Steel Nipple	22.38
01530153	1/8x4-1/2 Std 316 Stainless Steel Nipple	20.90
15349020	1/8x5 Std 316 Stainless Steel Nipple	22.90
01530195	1/8x5-1/2 Std 316 Stainless Steel Nipple	24.90
15349025	1/8x6 Std 316 Stainless Steel Nipple	26.90

1/4 316 SS Nipples

Part#	Description	Price
15349030	1/4xclose Std 316 Stainless Steel Nipple	9.50
01530617	1/4x1-1/2 Std 316 Stainless Steel Nipple	12.08
15349035	1/4x2 Std 316 Stainless Steel Nipple	14.78
01530658	1/4x2-1/2 Std 316 Stainless Steel Nipple	19.50
15349040	1/4x3 Std 316 Stainless Steel Nipple	17.10
01530690	1/4x3-1/2 Std 316 Stainless Steel Nipple	19.38
15349045	1/4x4 Std 316 Stainless Steel Nipple	21.98
01530732	1/4x4-1/2 Std 316 Stainless Steel Nipple	26.48
15349050	1/4x5 Std 316 Stainless Steel Nipple	24.70
01530773	1/4x5-1/2 Std 316 Stainless Steel Nipple	26.80
15349055	1/4x6 Std 316 Stainless Steel Nipple	28.98

3/8 316 SS Nipples

Part#	Description	Price
15349060	3/8xclose Std 316 Stainless Steel Nipple	11.70
01531193	3/8x1-1/2 Std 316 Stainless Steel Nipple	16.16
15349065	3/8x2 Std 316 Stainless Steel Nipple	14.90
01531235	3/8x2-1/2 Std 316 Stainless Steel Nipple	17.84
15349070	3/8x3 Std 316 Stainless Steel Nipple	20.90
01531276	3/8x3-1/2 Std 316 Stainless Steel Nipple	25.94
15349075	3/8x4 Std 316 Stainless Steel Nipple	24.70
01531318	3/8x4-1/2 Std 316 Stainless Steel Nipple	27.44
15349080	3/8x5 Std 316 Stainless Steel Nipple	30.18
01531359	3/8x5-1/2 Std 316 Stainless Steel Nipple	32.90
15349085	3/8x6 Std 316 Stainless Steel Nipple	35.70

Shaded Items are Non-Stock

1/2 316 SS Nipples

Part#	Description	Price
15349090	1/2xclose Std 316 Stainless Steel Nipple	12.98
01531771	1/2x1-1/2 Std 316 Stainless Steel Nipple	15.90
15349095	1/2x2 Std 316 Stainless Steel Nipple	19.50
01531813	1/2x2-1/2 Std 316 Stainless Steel Nipple	21.70
15349100	1/2x3 Std 316 Stainless Steel Nipple	25.50
01531854	1/2x3-1/2 Std 316 Stainless Steel Nipple	29.30
15349105	1/2x4 Std 316 Stainless Steel Nipple	33.10
01531896	1/2x4-1/2 Std 316 Stainless Steel Nipple	36.90
15349110	1/2x5 Std 316 Stainless Steel Nipple	40.18
15349115	1/2x6 Std 316 Stainless Steel Nipple	39.10

3/4 316 SS Nipples

Part#	Description	Price
15349120	3/4xclose Std 316 Stainless Steel Nipple	16.90
15349125	3/4x2 Std 316 Stainless Steel Nipple	21.98
01532399	3/4x2-1/2 Std 316 Stainless Steel Nipple	24.58
15349130	3/4x3 Std 316 Stainless Steel Nipple	28.78
01532431	3/4x3-1/2 Std 316 Stainless Steel Nipple	33.10
15349135	3/4x4 Std 316 Stainless Steel Nipple	37.30
15349140	3/4x5 Std 316 Stainless Steel Nipple	37.30
01532514	3/4x5-1/2 Std 316 Stainless Steel Nipple	40.70
15349145	3/4x6 Std 316 Stainless Steel Nipple	44.18

1 316 SS Nipples

Part#	Description	Price
15349150	1xclose Std 316 Stainless Steel Nipple	21.70
15349155	1x2 Std 316 Stainless Steel Nipple	27.38
15349160	1x3 Std 316 Stainless Steel Nipple	38.70
15349165	1x4 Std 316 Stainless Steel Nipple	40.78
15349170	1x5 Std 316 Stainless Steel Nipple	50.18
15349175	1x6 Std 316 Stainless Steel Nipple	52.98

1-1/4 316 SS Nipples

Part#	Description	Price
15349180	1-1/4xclose Std 316 Stainless Steel Nipple	29.58
15349185	1-1/4x2 Std 316 Stainless Steel Nipple	35.18
01533496	1-1/4x2-1/2 Std 316 Stainless Steel Nipple	42.18
15349190	1-1/4x3 Std 316 Stainless Steel Nipple	40.30
01533553	1-1/4x3-1/2 Std 316 Stainless Steel Nipple	46.38
15349195	1-1/4x4 Std 316 Stainless Steel Nipple	52.38
01533595	1-1/4x4-1/2 Std 316 Stainless Steel Nipple	50.98
15349200	1-1/4x5 Std 316 Stainless Steel Nipple	57.38
15349202	1-1/4x5-1/2 Std 316 Stainless Steel Nipple	62.70
15349205	1-1/4x6 Std 316 Stainless Steel Nipple	68.10

1-1/2 316 SS Nipples

Part#	Description	Price
15349210	1-1/2xclose Std 316 Stainless Steel Nipple	36.50
15349215	1-1/2x2 Std 316 Stainless Steel Nipple	40.38
15349217	1-1/2x2-1/2 Std 316 Stainless Steel Nipple	42.90
15349220	1-1/2x3 Std 316 Stainless Steel Nipple	47.10
15349222	1-1/2x3-1/2 Std 316 Stainless Steel Nipple	46.90
15349225	1-1/2x4 Std 316 Stainless Steel Nipple	54.58
15349227	1-1/2x4-1/2 Std 316 Stainless Steel Nipple	60.98
15349230	1-1/2x5 Std 316 Stainless Steel Nipple	67.30
15349232	1-1/2x5-1/2 Std 316 Stainless Steel Nipple	64.90
15349235	1-1/2x6 Std 316 Stainless Steel Nipple	72.10

2 316 SS Nipples

Part#	Description	Price
15349240	2xclose Std 316 Stainless Steel Nipple	46.10
01534619	2x2-1/2 Std 316 Stainless Steel Nipple	52.70
15349250	2x3 Std 316 Stainless Steel Nipple	54.70
01534650	2x3-1/2 Std 316 Stainless Steel Nipple	63.10
15349255	2x4 Std 316 Stainless Steel Nipple	71.50
01534692	2x4-1/2 Std 316 Stainless Steel Nipple	69.90
15349260	2x5 Std 316 Stainless Steel Nipple	79.38
01534734	2x5-1/2 Std 316 Stainless Steel Nipple	86.90
15349265	2x6 Std 316 Stainless Steel Nipple	94.50

Shaded Items are Non-Stock

SSFTG - Stainless Steel Fittings

304 SS 90 Ells

Part#	Description	Price
77700000	1/4 304 Stainless Steel 90 Ell	17.38
77700005	3/8 304 Stainless Steel 90 Ell	19.90
77700010	1/2 304 Stainless Steel 90 Ell	21.18
77700015	3/4 304 Stainless Steel 90 Ell	30.38
77700020	1 304 Stainless Steel 90 Ell	39.78
77700025	1-1/4 304 Stainless Steel 90 Ell	54.58
77700030	1-1/2 304 Stainless Steel 90 Ell	65.38
77700035	2 304 Stainless Steel 90 Ell	103.50

304 SS 90 Street Ells

Part#	Description	Price
77700040	1/4 304 Stainless Steel 90 St Ell	22.90
77700045	3/8 304 Stainless Steel 90 St Ell	27.50
77700050	1/2 304 Stainless Steel 90 St Ell	32.38
77700055	3/4 304 Stainless Steel 90 St Ell	36.50
77700060	1 304 Stainless Steel 90 St Ell	56.18
77700065	1-1/4 304 Stainless Steel 90 St Ell	73.38
77700070	1-1/2 304 Stainless Steel 90 St Ell	86.78
77700075	2 304 Stainless Steel 90 St Ell	117.90

304 SS 45 Ells

Part#	Description	Price
77700080	1/4 304 Stainless Steel 45 Ell	20.30
77700085	3/8 304 Stainless Steel 45 Ell	23.78
77700090	1/2 304 Stainless Steel 45 Ell	26.18
77700095	3/4 304 Stainless Steel 45 Ell	38.18
77700100	1 304 Stainless Steel 45 Ell	37.90
77700105	1-1/4 304 Stainless Steel 45 Ell	53.90
77700110	1-1/2 304 Stainless Steel 45 Ell	64.10
77700115	2 304 Stainless Steel 45 Ell	90.10

304 SS Tees

Part#	Description	Price
77700120	1/8 304 Stainless Steel Tee	18.38
77700125	1/4 304 Stainless Steel Tee	19.10
77700130	3/8 304 Stainless Steel Tee	27.38
77700135	1/2 304 Stainless Steel Tee	28.70
77700140	3/4 304 Stainless Steel Tee	37.10
77700145	1 304 Stainless Steel Tee	55.58
77700150	1-1/4 304 Stainless Steel Tee	79.10
77700155	1-1/2 304 Stainless Steel Tee	98.38
77700160	2 304 Stainless Steel Tee	134.50

304 SS Couplings

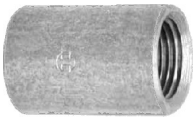

Part#	Description	Price
77700165	1/4 304 Stainless Steel Coupling	13.50
77700170	3/8 304 Stainless Steel Coupling	13.10
77700175	1/2 304 Stainless Steel Coupling	18.58
77700180	3/4 304 Stainless Steel Coupling	24.70
77700185	1 304 Stainless Steel Coupling	37.50
77700190	1-1/4 304 Stainless Steel Coupling	48.50
77700195	1-1/2 304 Stainless Steel Coupling	51.10
77700200	2 304 Stainless Steel Coupling	64.90

304 SS Reducers

Part#	Description	Price
77700205	1/4x1/8 304 Stainless Steel Reducer	18.18
77700210	3/8x1/4 304 Stainless Steel Reducer	20.18
77700215	1/2x1/4 304 Stainless Steel Reducer	19.50
77700220	1/2x3/8 304 Stainless Steel Reducer	19.50
77700225	3/4x1/4 304 Stainless Steel Reducer	26.70
77700230	3/4x3/8 304 Stainless Steel Reducer	26.70
77700235	3/4x1/2 304 Stainless Steel Reducer	26.70
77700240	1x1/4 304 Stainless Steel Reducer	29.70
77700245	1x3/8 304 Stainless Steel Reducer	29.70
77700250	1x1/2 304 Stainless Steel Reducer	29.70

Shaded Items are Non-Stock

304 SS Reducers (Continued)

Part#	Description	Price
77700255	1x3/4 304 Stainless Steel Reducer	29.70
77700260	1-1/4x1/2 304 Stainless Steel Reducer	43.30
77700265	1-1/4x3/4 304 Stainless Steel Reducer	43.30
77700270	1-1/4x1 304 Stainless Steel Reducer	43.30
77700275	1-1/2x1/2 304 Stainless Steel Reducer	55.50
77700280	1-1/2x3/4 304 Stainless Steel Reducer	55.50
77700285	1-1/2x1 304 Stainless Steel Reducer	55.50
77700290	1-1/2x1-1/4 304 Stainless Steel Reducer	58.38
77700295	2x1/2 304 Stainless Steel Reducer	83.30
77700300	2x3/4 304 Stainless Steel Reducer	83.30
77700305	2x1 304 Stainless Steel Reducer	83.30
77700310	2x1-1/4 304 Stainless Steel Reducer	83.30
77700315	2x1-1/2 304 Stainless Steel Reducer	83.30

304 SS Caps

Part#	Description	Price
77700320	1/4 304 Stainless Steel Cap	12.58
77700325	3/8 304 Stainless Steel Cap	14.70
77700330	1/2 304 Stainless Steel Cap	15.30
77700335	3/4 304 Stainless Steel Cap	19.10
77700340	1 304 Stainless Steel Cap	26.50
77700345	1-1/4 304 Stainless Steel Cap	38.98
77700350	1-1/2 304 Stainless Steel Cap	45.50
77700355	2 304 Stainless Steel Cap	64.38

304 SS Hex Bushings

Part#	Description	Price
77700360	1/4x1/8 304 Stainless Steel Hex Bushing	13.58
77700365	3/8x1/4 304 Stainless Steel Hex Bushing	8.90
77700370	1/2x1/4 304 Stainless Steel Hex Bushing	15.70
77700375	1/2x3/8 304 Stainless Steel Hex Bushing	15.70
77700380	3/4x1/4 304 Stainless Steel Hex Bushing	21.10
77700385	3/4x3/8 304 Stainless Steel Hex Bushing	21.10
77700390	3/4x1/2 304 Stainless Steel Hex Bushing	21.10
77700395	1x1/4 304 Stainless Steel Hex Bushing	29.30
77700400	1x3/8 304 Stainless Steel Hex Bushing	29.30
77700405	1x1/2 304 Stainless Steel Hex Bushing	29.30

304 SS Hex Bushings (Continued)

Part#	Description	Price
77700410	1x3/4 304 Stainless Steel Hex Bushing	29.30
77700415	1-1/4x1/2 304 Stainless Steel Hex Bushing	45.90
77700420	1-1/4x3/4 304 Stainless Steel Hex Bushing	45.90
77700425	1-1/4x1 304 Stainless Steel Hex Bushing	45.90
77700430	1-1/2x1/2 304 Stainless Steel Hex Bushing	40.78
77700435	1-1/2x3/4 304 Stainless Steel Hex Bushing	40.78
77700440	1-1/2x1 304 Stainless Steel Hex Bushing	40.78
77700445	1-1/2x1-1/4 304 Stainless Steel Hex Bushing	40.78
77700450	2x1/2 304 Stainless Steel Hex Bushing	72.78
77700455	2x3/4 304 Stainless Steel Hex Bushing	72.78
77700460	2x1 304 Stainless Steel Hex Bushing	72.78
77700465	2x1-1/4 304 Stainless Steel Hex Bushing	72.78
77700470	2x1-1/2 304 Stainless Steel Hex Bushing	72.78

304 SS Plugs

Part#	Description	Price
77700475	1/4 304 Stainless Steel Regular Plug	10.70
77700480	3/8 304 Stainless Steel Regular Plug	11.90
77700485	1/2 304 Stainless Steel Regular Plug	16.98
77700490	3/4 304 Stainless Steel Regular Plug	19.10
77700495	1 304 Stainless Steel Regular Plug	24.10
77700500	1-1/4 304 Stainless Steel Regular Plug	38.98
77700505	1-1/2 304 Stainless Steel Regular Plug	46.50
77700510	2 304 Stainless Steel Regular Plug	52.70

304 SS Unions

Part#	Description	Price
77700515	1/4 304 Stainless Steel 150lb Union	43.90
77700520	3/8 304 Stainless Steel 150lb Union	44.78
77700525	1/2 304 Stainless Steel 150lb Union	48.50
77700530	3/4 304 Stainless Steel 150lb Union	23.45
77700535	1 304 Stainless Steel 150lb Union	70.50
77700540	1-1/4 304 Stainless Steel 150lb Union	122.30
77700545	1-1/2 304 Stainless Steel 150lb Union	138.30
77700550	2 304 Stainless Steel 150lb Union	178.10

SSFTG - Stainless Steel Fittings

1/8 304 SS Nipples

Part#	Description	Price
77701000	1/8xclose Std 304 Stainless Steel Nipple	6.78
77701005	1/8x1-1/2 Std 304 Stainless Steel Nipple	8.90
77701010	1/8x2 Std 304 Stainless Steel Nipple	10.58
77701015	1/8x2-1/2 Std 304 Stainless Steel Nipple	13.70
77701020	1/8x3 Std 304 Stainless Steel Nipple	11.70
77701025	1/8x3-1/2 Std 304 Stainless Steel Nipple	13.10
77701030	1/8x4 Std 304 Stainless Steel Nipple	15.78
77701035	1/8x4-1/2 Std 304 Stainless Steel Nipple	14.70
77701040	1/8x5 Std 304 Stainless Steel Nipple	15.98
77701045	1/8x5-1/2 Std 304 Stainless Steel Nipple	17.30
77701050	1/8x6 Std 304 Stainless Steel Nipple	18.58

1/4 304 SS Nipples

Part#	Description	Price
77701055	1/4xclose Std 304 Stainless Steel Nipple	7.70
77701060	1/4x1-1/2 Std 304 Stainless Steel Nipple	9.50
77701065	1/4x2 Std 304 Stainless Steel Nipple	11.38
77701070	1/4x2-1/2 Std 304 Stainless Steel Nipple	14.98
77701075	1/4x3 Std 304 Stainless Steel Nipple	12.98
77701080	1/4x3-1/2 Std 304 Stainless Steel Nipple	14.78
77701085	1/4x4 Std 304 Stainless Steel Nipple	16.70
77701090	1/4x4-1/2 Std 304 Stainless Steel Nipple	20.10
77701095	1/4x5 Std 304 Stainless Steel Nipple	18.58
77701100	1/4x5-1/2 Std 304 Stainless Steel Nipple	20.18
77701105	1/4x6 Std 304 Stainless Steel Nipple	21.90

3/8 304 SS Nipples

Part#	Description	Price
77701110	3/8xclose Std 304 Stainless Steel Nipple	9.18
77701115	3/8x1-1/2 Std 304 Stainless Steel Nipple	12.38
77701120	3/8x2 Std 304 Stainless Steel Nipple	11.30
77701125	3/8x2-1/2 Std 304 Stainless Steel Nipple	13.38
77701130	3/8x3 Std 304 Stainless Steel Nipple	15.50
77701135	3/8x3-1/2 Std 304 Stainless Steel Nipple	19.30
77701140	3/8x4 Std 304 Stainless Steel Nipple	18.30
77701145	3/8x4-1/2 Std 304 Stainless Steel Nipple	18.90
77701150	3/8x5 Std 304 Stainless Steel Nipple	22.30
77701155	3/8x5-1/2 Std 304 Stainless Steel Nipple	24.18
77701160	3/8x6 Std 304 Stainless Steel Nipple	26.18

1/2 304 SS Nipples

Part#	Description	Price
77701165	1/2xclose Std 304 Stainless Steel Nipple	9.90
77701170	1/2x1-1/2 Std 304 Stainless Steel Nipple	11.90
77701175	1/2x2 Std 304 Stainless Steel Nipple	14.30
77701180	1/2x2-1/2 Std 304 Stainless Steel Nipple	14.98
77701185	1/2x3 Std 304 Stainless Steel Nipple	18.38
77701190	1/2x3-1/2 Std 304 Stainless Steel Nipple	20.98
77701195	1/2x4 Std 304 Stainless Steel Nipple	23.70
77701200	1/2x4-1/2 Std 304 Stainless Steel Nipple	26.30
77701205	1/2x5 Std 304 Stainless Steel Nipple	28.90
77701210	1/2x6 Std 304 Stainless Steel Nipple	27.70

3/4 304 SS Nipples

Part#	Description	Price
77701215	3/4xclose Std 304 Stainless Steel Nipple	13.30
77701220	3/4x2 Std 304 Stainless Steel Nipple	16.98
77701225	3/4x2-1/2 Std 304 Stainless Steel Nipple	17.90
77701230	3/4x3 Std 304 Stainless Steel Nipple	21.98
77701235	3/4x3-1/2 Std 304 Stainless Steel Nipple	25.18
77701240	3/4x4 Std 304 Stainless Steel Nipple	28.30
77701245	3/4x5 Std 304 Stainless Steel Nipple	28.10
77701250	3/4x5-1/2 Std 304 Stainless Steel Nipple	30.70
77701255	3/4x6 Std 304 Stainless Steel Nipple	33.30

1 304 SS Nipples

Part#	Description	Price
77701260	1xclose Std 304 Stainless Steel Nipple	16.18
77701265	1x2 Std 304 Stainless Steel Nipple	20.30
77701270	1x3 Std 304 Stainless Steel Nipple	28.10
77701275	1x4 Std 304 Stainless Steel Nipple	29.38
77701280	1x5 Std 304 Stainless Steel Nipple	35.98
77701285	1x6 Std 304 Stainless Steel Nipple	37.90

1-1/4 304 SS Nipples

Part#	Description	Price
77701290	1-1/4xclose Std 304 Stainless Steel Nipple	21.70
77701295	1-1/4x2 Std 304 Stainless Steel Nipple	25.58
77701300	1-1/4x2-1/2 Std 304 Stainless Steel Nipple	30.30
77701305	1-1/4x3 Std 304 Stainless Steel Nipple	28.78

Shaded Items are Non-Stock

1-1/4 304 SS Nipples (Continued)

Part#	Description	Price
77701310	1-1/4x3-1/2 Std 304 Stainless Steel Nipple	32.98
77701315	1-1/4x4 Std 304 Stainless Steel Nipple	37.18
77701320	1-1/4x4-1/2 Std 304 Stainless Steel Nipple	36.98
77701325	1-1/4x5 Std 304 Stainless Steel Nipple	40.50
77701330	1-1/4x5-1/2 Std 304 Stainless Steel Nipple	44.18
77701335	1-1/4x6 Std 304 Stainless Steel Nipple	47.90

1-1/2 304 SS Nipples

Part#	Description	Price
77701340	1-1/2xclose Std 304 Stainless Steel Nipple	26.58
77701345	1-1/2x2 Std 304 Stainless Steel Nipple	29.10
77701350	1-1/2x2-1/2 Std 304 Stainless Steel Nipple	35.18
77701355	1-1/2x3 Std 304 Stainless Steel Nipple	33.58
77701360	1-1/2x3-1/2 Std 304 Stainless Steel Nipple	34.18
77701365	1-1/2x4 Std 304 Stainless Steel Nipple	38.58
77701370	1-1/2x4-1/2 Std 304 Stainless Steel Nipple	42.98
77701375	1-1/2x5 Std 304 Stainless Steel Nipple	47.38
77701380	1-1/2x5-1/2 Std 304 Stainless Steel Nipple	44.98
77701385	1-1/2x6 Std 304 Stainless Steel Nipple	50.50

2 304 SS Nipples

Part#	Description	Price
77701390	2xclose Std 304 Stainless Steel Nipple	33.50
77701395	2x2-1/2 Std 304 Stainless Steel Nipple	37.30
77701400	2x3 Std 304 Stainless Steel Nipple	38.38
77701405	2x3-1/2 Std 304 Stainless Steel Nipple	44.10
77701410	2x4 Std 304 Stainless Steel Nipple	49.90
77701415	2x4-1/2 Std 304 Stainless Steel Nipple	48.98
77701420	2x5 Std 304 Stainless Steel Nipple	55.10
77701425	2x5-1/2 Std 304 Stainless Steel Nipple	60.30
77701430	2x6 Std 304 Stainless Steel Nipple	65.50

Shaded Items are Non-Stock

GASTITE - Gastite SS Flexible Gas Tube & Fittings

FlashShield™ Corrugated SS Tubing

- Lightning-resistant system means n o additional bonding
- metallically shielded - multiple layers of protection
- Jacket-Bite™ for continuous conductivity

Part #	Description	Price
02100450	1/2 x 25 Gastite Black Coil SS Tubing	8.98
02100475	1/2 x 50 Gastite Black Coil SS Tubing	8.50
02100500	1/2 x 125 Gastite Black Coil SS Tubing	7.78
02100455	3/4 x 25 Gastite Black Coil SS Tubing	11.30
02100502	3/4 x 50 Gastite Black Coil SS Tubing	10.98
02100505	3/4 x 125 Gastite Black Coil SS Tubing	10.38
02100508	3/4 x 250 Gastite Black Coil SS Tubing	9.78
02100512	1 x 50 Gastite Black Coil SS Tubing	16.78
02100515	1 x 75 Gastite Black Coil SS Tubing	14.18
02100600	1-1/4 x 75 Gastite Black (75ft Coil) SS Tubing	18.58
02100605	1-1/4 x 150 Gastite Black (150ft Coil) SS Tubing	17.90
02100610	1-1/2 x 75 Gastite Black (75ft Coil) SS Tubing	31.78
02100615	1-1/2 x 150 Gastite Black (150ft Coil) SS Tubing	30.58
02100620	2 x 75 Gastite Black (75ft Coil) SS Tubing	44.38
02100625	2 x 150 Gastite Black (150ft Coil) SS Tubing	43.38

Note: All tubing is priced per foot.

Gasttite® Tee

Part #	Description	Price
02101360	1/2 Gastite Xr3 Flashshield Tee	101.70
02101365	3/4 Gastite Xr3 Flashshield Tee	140.90
02101370	1 Gastite Xr3 Flashshield Tee	263.30

Gastite® Couplings

Part #	Description	Price
02101375	1/2 Gastite Xr3 Flashshield Coupling	66.78
02101380	3/4 Gastite Xr3 Flashshield Coupling	99.18
02101385	1 Gastite Xr3 Flashshield Coupling	131.90
02101390	1-1/4 Gastite Xr3 Flashshield Coupling	235.10
02101395	1-1/2 Gastite Xr3 Flashshield Coupling	461.90
02101400	2 Gastite Xr3 Flashshield Coupling	486.30

Gastite® MIP & FIP Adapters

Part #	Description	Price
02101300	1/2 Gastite Xr3 Flashshield Mech MIP Ftg	38.18
02101305	3/4 Gastite Xr3 Flashshield Mech MIP Ftg	52.50
02101310	1 Gastite Xr3 Flashshield Mech MIP Ftg	74.90
02101315	1-1/4 Gastite Xr3 Flashshield Mech MIP Ftg	132.90
02101320	1-1/2 Gastite Xr3 Flashshield Mech MIP Ftg	251.90
02101325	2 Gastite Xr3 Flashshield Mech MIP Ftg	294.18
Part #	**Description**	**Price**
02101285	1/2 Gastite Xr3 Flashshield Mech FIP Ftg	38.18
02101290	3/4 Gastite x 1/2 FIP Xr3 Flashshild Mech Ftg	56.10
02101295	3/4 Gastite Xr3 Flashshield Mech FIP Ftg	52.50

Gastite® Termination Fitting

Part #	Description	Price
02101330	1/2 Gastite Xr3 Flashshield Term Ftg	52.18
02101335	3/4 Gastite Xr3 Flashshield Term Ftg	53.18
02101340	1 Gastite Xr3 Flashshield Term Ftg	85.90
02101345	1-1/4 Gastite Xr3 Flashshield Term Ftg	162.98
02101350	1-1/2 Gastite Xr3 Flashshield Term Ftg	313.98
02101355	2 Gastite Xr3 Flashshield Term Ftg	365.58

Flashshield Tubing Cutter

Part #	Description	Price
02100560	3/8-1 Gtcutter-sm2 Gastite Flashshield Cutter	161.18
02100565	1/2-2 Gtcutter-lg2 Gastite Flashshield Cutter	234.50

FlashShield Jacket Stripping Tool

- Polypropylene Body
- Stainless Steel Blades

Part #	Description	Price
02109030	1/2 & 3/4 Gastite Jacket Stripping Tool	54.90
02109035	1 & 1-1/4 Gastite Jacket Stripping Tool	63.18
02109010	1 Gastite Jacket Stripping Tool	28.58
02109020	1-1/2 Gastite Jacket Stripping Tool	77.18
02109025	2 Gastite Jacket Stripping Tool	79.78

FlashShield™ Modular Stub System

- Fixed point stub-out on a wall or floor surface

Part #	Description	Price
02105105	1/2 x 1-1/2 Gastite Modular Stub System	74.90
02105107	3/4 x 1-1/2 Gastite Modular Stub System	97.10

FlashShield™ Outlet Box

- Creates a secure recessed termination point for connection to moveable appliances.

Part #	Description	Price
02105200	Gastite Xr3outletbox-8 Recessed Gas Outlet Box	98.10
02105205	Gastite Xr3outletbox-11 Recessed Gas Outlet Box	139.10

Gastite® Straight Stub-Outs

- Use with XR or Flashshield

Part #	Description	Price
02106105	1/2x6 Gastite Straight Stub	38.90
02106115	3/4x6 Gastite Straight Stub	39.70
02106125	1x6 Gastite Straight Stub	41.30

Gastite® Quick Disconnect

- Use with XR or Flashshield

Part #	Description	Price
02106102	1/2 Gastite Quick Disconnect	170.10

Shaded Items are Non-Stock

GASTITE - Gastite SS Flexible Gas Tube & Fittings

Gastite® Manifolds

- Use with XR or Flashshield

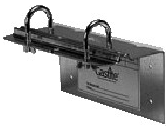

Part #	Description	Price
02103040	3/4x1/2 Gastite 3 Port Manifold	74.90
02103050	3/4x1/2 Gastite 4 Port Manifold	82.30
02103065	3/4x1/2 Gastite 5 Port Manifold	97.58
02103070	1x3/4 Gastite 5 Port Manifold	102.90
02103075	1-1/4x1 Gastite 5 Port Manifold	129.58
02103055	1-1/2 Gastite 4 Port Manifold	158.18
02103060	2x1-1/2 Gastite 4 Port Manifold	168.58
02103100	Gastite Manifold Mounting Kit	35.38

Gastite® Striker Plates

- Use with XR or Flashshield

Part #	Description	Price
02104050	3x7gastite Half Striker Plate	8.70
02104000	3x12 Gastite Full Striker Plate	14.70

Gastite® Regulators

- Use with XR or Flashshield

Part #	Description	Price
02106000	Gastite 1/2npt Nat Gas Regulator 250 Mbtu	94.70
02106050	Gastite 1/2npt Pro Gas Regulator 355 Mbtu	94.70
02106100	Gastite 3/4npt Nat Gas Regulator 550 Mbtu	174.10
02106055	Gastite 3/4npt Pro Gas Regulator 810 Mbtu	174.10

Gastite® Steel Conduit

- Use with XR or Flashshield

Part #	Description	Price
02105000	1x12 Gastite Conduit For 1/2 Csst	9.98
02105050	1-1/4x12 Gastite Conduit For 3/4 Csst	15.30
02105100	1-1/2x12 Gastite Conduit For 1 Csst	17.70

Gastite® Bonding Clamps

Part #	Description	Price
02100550	1/2 - 1 Gastite Bonding Clamp	37.30
02100555	1-1/4 - 2 Gastite Bonding Clamp	98.58

Gastite® Continental Polyethylene Gas Tubing

- Assembles in minutes with Continental Industries Con-Stab ID Seal® fittings
- IPS = SDR-11

Part #	Description	Price
02107002	3/4 x 50 Coil Plastic PE Gas Pipe	2.18
02107000	3/4 x 150 Coil Plastic PE Gas Pipe	1.90
02106998	3/4 x 250 Coil Plastic PE Gas Pipe	1.58
02107007	1 x 50 Coil Plastic PE Gas Pipe	2.70
02107005	1 x 150 Coil Plastic PE Gas Pipe	2.30
02107004	1 x 250 Coil Plastic PE Gas Pipe	1.98
02107012	1-1/4 x 50 Coil Plastic PE Gas Pipe	3.90
02107010	1-1/4 x 150 Coil Plastic PE Gas Pipe	3.30
02707017	2 x 50 Coil Plastic PE Gas Pipe	7.98
02107015	2 x 100 Coil Plastic PE Gas Pipe	6.58
02107018	2 x 150 Coil Plastic PE Gas Pipe	6.30

Yellow Tracer Wire

- Comes in 500ft spool
- Prices per foot

Part #	Description	Price
02106995	14 Gauge Yellow Tracer Wire	1.22

Shaded Items are Non-Stock

Gastite® Continental Polyethylene Gas Risers

- Continental Industries Con-Stab ID Seal® IPS risers have stab-type mechanical fittings that assemble in minutes.

Part #	Description	Price
02107020	3/4x30 IPS Stab Underground Gas Riser Sdr11	277.90
02107025	1x30 IPS Stab Underground Gas Riser Sdr11	315.30
02107030	1-1/4x30 IPS Stab Underground Gas Riser Sdr11	481.38
02107035	2x36 IPS Stab Underground Gas Riser Sdr11	763.10

Gastite® Con-Stab PE Gas MIP Adapter

- Continental Industries Con-Stab ID Seal® IPS fittings are stab-type mechanical fittings that assemble in minutes.

Part #	Description	Price
02107100	3/4 IPS Stab x MIP Underground Gas Adapter Sdr11	195.70
02107105	1 IPS Stab x MIP Underground Gas Adapter Sdr11	250.58
02107110	1-1/4 IPS Stab x MIP Underground Gas Adapter Sdr11	417.70
02107115	2 IPS Stab x MIP Underground Gas Adapter Sdr11	448.98

Gastite® Con-Stab PE Gas Tee

- Continental Industries Con-Stab ID Seal® IPS fittings are stab-type mechanical fittings that assemble in minutes.

Part #	Description	Price
02107400	3/4 IPS Stab Underground Gas Tee Sdr11	261.90
02107405	1 IPS Stab Underground Gas Tee Sdr11	288.50
02107410	1-1/4 IPS Stab Underground Gas Tee Sdr11	546.18
02107415	2 IPS Stab Underground Gas Tee Sdr11	965.90

Gastite® PE Con-Stab Gas Coupling

- Continental Industries Con-Stab ID Seal® IPS fittings are stab-type mechanical fittings that assemble in minutes.

Part #	Description	Price
02107040	3/4 IPS Stab Underground Gas Coupling Sdr11	85.30
02107305	1 IPS Stab Underground Gas Coupling Sdr11	145.10
02107310	1-1/4 IPS Stab Underground Gas Coupling Sdr11	316.58
02107315	2 IPS Stab Underground Gas Coupling Sdr11	402.70

Gastite® PE Con-Stab Gas Elbow

- Continental Industries Con-Stab ID Seal® IPS fittings are stab-type mechanical fittings that assemble in minutes.

Part #	Description	Price
02107430	3/4 IPS Stab Underground Gas Ell Sdr11	155.10
02107435	1 IPS Stab Underground Gas Ell Sdr11	232.98
02107440	1-1/4 IPS Stab Underground Gas Ell Sdr11	378.18
02107445	2 IPS Stab Underground Gas Ell Sdr11	538.58

Gastite® Con-Stab Prep Chamfering Tools

Part #	Description	Price
02108005	3/4x1 Gastite PE Chamfering Tool	82.50
02108000	1-1/4 Gastite PE Chamfering Tool	52.70
02108010	2 Gastite PE Chamfering Tool	95.70

Mechanical Compression Gas Risers

- Steel Construction
- Fusion Epoxy Coated
- Nut Bottoms Out When Fully Secure: No Need for Special Training or Torque Tools.

Part #	Description	Price
02107420	3/4 IPS Comp Underground Gas Riser Sdr11	199.90
02107425	1 IPS Comp Underground Gas Riser Sdr11	229.90

Mechanical Compression Flex Gas Risers

- No underground Joints
- No Chamfering required
- Intergral Barbed Stiffners

Part #	Description	Price
02107325	3/4x36 IPS Flex-comp Underground Gas Riser Sdr11	217.18
02107330	1x36 IPS Flex-comp Underground Gas Riser Sdr11	294.18
02107331	1-1/4x36 IPS Flex-comp Underground Gas Riser Sdr11	332.78

Mechanical Compression Flex Gas Risers (Continued)

Part #	Description	Price
02107332	1-1/2x36 IPS Flex-comp Underground Gas Riser Sdr11	528.70
02107333	2x36 IPS Flex-comp Underground Gas Riser Sdr11	539.70

Mechanical Compression Gas Fittings

Part #	Description	Price
02107340	3/4 IPS Comp Underground Gas Coupling Sdr11	262.00
02107345	1 IPS Comp Underground Gas Coupling Sdr11	282.00

Mechanical Compression Gas Fittings

Part #	Description	Price
02107355	3/4 IPS Comp x MIP Underground Gas Adapter Sdr11	151.38
02107360	1 IPS Comp x MIP Underground Gas Adapter Sdr11	165.98

Mechanical Compression Gas Fittings

Part #	Description	Price
02107370	3/4 IPS Comp Underground Gas Tee Sdr11	319.38
02107375	1 IPS Comp Underground Gas Tee Sdr11	373.38

Shaded Items are Non-Stock

COPTUBE- Copper Tubing

Type M Hard Copper Tube

Part #	Description	Price
01088939	1/2 x 20 M USA Hard Copper Tube	6.10
01088930	1/2 x 10 M USA Hard Copper Tube	6.30
01090570	1/2 x 5 M USA Hard Copper Tube	10.58
01090565	1/2 x 2 M USA Hard Copper Tube	14.90
Part #	Description	Price
01088970	3/4 x 20 M USA Hard Copper Tube	9.78
01088960	3/4 x 10 M USA Hard Copper Tube	9.78
01090580	3/4 x 5 M USA Hard Copper Tube	17.10
01090575	3/4 x 2 M USA Hard Copper Tube	23.98
Part #	Description	Price
01089010	1 x 20 M USA Hard Copper Tube	15.70
01089005	1 x 10 M USA Hard Copper Tube	16.30
01090590	1 x 5 M USA Hard Copper Tube	22.18
01090585	1 x 2 M USA Hard Copper Tube	37.10
Part #	Description	Price
01089051	1-1/4 x 20 M USA Hard Copper Tube	31.18
01089075	1-1/4 x 10 M USA Hard Copper Tube	32.38
01090595	1-1/4 x 5 M USA Hard Copper Tube	44.30
Part #	Description	Price
01089093	1-1/2 x 20 M USA Hard Copper Tube	42.90
01089095	1-1/2 x 10 M USA Hard Copper Tube	44.58
01090600	1-1/2 x 5 M USA Hard Copper Tube	60.98
Part #	Description	Price
01089135	2 x 20 M USA Hard Copper Tube	65.98
01089140	2 x 10 M USA Hard Copper Tube	68.50
01090605	2 x 5 M USA Hard Copper Tube	93.70
Part #	Description	Price
01089150	2-1/2 x 20 M USA Hard Copper Tube	93.90
01089160	2-1/2 x 10 M USA Hard Copper Tube	97.30
01089218	3 x 20 M USA Hard Copper Tube	124.50
01089225	3 x 10 M USA Hard Copper Tube	129.18
01089300	4 x 20 M USA Hard Copper Tube	229.50
01089310	4 x 10 M USA Hard Copper Tube	237.98

Type L Hard Copper Tube

Part #	Description	Price
01087014	1/4 x 20 L USA Hard Copper Tube	9.10
01087030	3/8 x 20 L USA Hard Copper Tube	10.10
Part #	Description	Price
01087113	1/2 x 20 L USA Hard Copper Tube	8.18
01087125	1/2 x 10 L USA Hard Copper Tube	8.50
01090615	1/2 x 5 L USA Hard Copper Tube	12.90
01090610	1/2 x 2 L USA Hard Copper Tube	16.50
Part #	Description	Price
01087279	3/4 x 20 L USA Hard Copper Tube	13.30
01087301	3/4 x 10 L USA Hard Copper Tube	13.78
01090625	3/4 x 5 L USA Hard Copper Tube	20.98
01090620	3/4 x 2 L USA Hard Copper Tube	26.90
Part #	Description	Price
01087352	1 x 20 L USA Hard Copper Tube	19.50
01087360	1 x 10 L USA Hard Copper Tube	20.30
01090635	1 x 5 L USA Hard Copper Tube	30.90
01090630	1 x 2 L USA Hard Copper Tube	39.50
Part #	Description	Price
01087436	1-1/4 x 20 L USA Hard Copper Tube	34.30
01087450	1-1/4 x 10 L USA Hard Copper Tube	35.58
01090640	1-1/4 x 5 L USA Hard Copper Tube	45.70
Part #	Description	Price
01087535	1-1/2 x 20 L USA Hard Copper Tube	43.50
01087540	1-1/2 x 10 L USA Hard Copper Tube	45.10
01090645	1-1/2 x 5 L USA Hard Copper Tube	57.98
Part #	Description	Price
01087618	2 x 20 L USA Hard Copper Tube	68.10
01087625	2 x 10 L USA Hard Copper Tube	70.58
01090650	2 x 5 L USA Hard Copper Tube	90.78
Part #	Description	Price
01087634	2-1/2 x 20 L USA Hard Copper Tube	105.10
01087640	2-1/2 x 10 L USA Hard Copper Tube	109.10
01087659	3 x 20 L USA Hard Copper Tube	148.70
01087665	3 x 10 L USA Hard Copper Tube	154.18
01087683	4 x 20 L USA Hard Copper Tube	248.90
01087690	4 x 10 L USA Hard Copper Tube	258.10
01087709	6 x 20 L USA Hard Copper Tube	456.78

Shaded Items are Non-Stock

COPTUBE- Copper Tubing
Page B - 2

B

Type K Hard 20 Lengths

Part #	Description	Price
01085172	3/8 x 20 K USA Hard Copper Tube	17.58
01085174	1/2 x 20 K USA Hard Copper Tube	17.18
01085331	3/4 x 20 K USA Hard Copper Tube	31.78
01085414	1 x 20 K USA Hard Copper Tube	42.98
01085497	1-1/4 x 20 K USA Hard Copper Tube	53.98
01085570	1-1/2 x 20 K USA Hard Copper Tube	71.30
01085653	2 x 20 K USA Hard Copper Tube	104.90
01085737	2-1/2 x 20 K USA Hard Copper Tube	157.10
01085778	3 x 20 K USA Hard Copper Tube	216.90
01085851	4 x 20 K USA Hard Copper Tube	377.70

ACR/OXY Hard 20 Lengths

Part #	Description	Price
01089697	3/8 OD X20 ACR Oxy L USA Hard Copper	10.18
01089739	1/2 OD X20 ACR Oxy L USA Hard Copper	13.18
01089770	5/8 OD X20 ACR Oxy L USA Hard Copper	14.30
01089812	3/4 OD X20 ACR Oxy L USA Hard Copper	20.78
01089853	7/8 OD X20 ACR Oxy L USA Hard Copper	23.70
01089895	1-1/8 OD X20 ACR Oxy L USA Hard Copper	34.10
01089937	1-3/8 OD X20 ACR Oxy L USA Hard Copper	47.30
01089978	1-5/8 OD X20 ACR Oxy L USA Hard Copper	61.50
01090018	2-1/8 OD X20 ACR Oxy L USA Hard Copper	92.70
01090025	2-5/8 OD X20 ACR Oxy L USA Hard Copper	134.98
01090037	3-1/8 OD X20 ACR Oxy L USA Hard Copper	190.50
01090049	4-1/8 OD X20 ACR Oxy L USA Hard Copper	326.50

Note: Copper is priced per foot with the exception of
50 Coil Refrigeration Tube which is priced per coil.

Type L Soft Copper Tube

Part #	Description	Price
01087931	1/4 x 60 L USA Soft Copper Tube	7.30
01088012	3/8 x 60 L USA Soft Copper Tube	10.38
Part #	Description	Price
01088105	1/2 x 100 L USA Soft Copper Tube	13.50
01088095	1/2 x 60 L USA Soft Copper Tube	13.50
01090655	1/2 x 30 L USA Soft Copper Tube	10.50
Part #	Description	Price
01088319	3/4 x 100 L USA Soft Copper Tube	21.38
01088277	3/4 x 60 L USA Soft Copper Tube	21.38
Part #	Description	Price
01088368	1 x 100 L USA Soft Copper Tube	32.98
01088350	1 x 60 L USA Soft Copper Tube	34.30
Part #	Description	Price
01088418	1-1/4 x 60 L USA Soft Copper Tube	46.58
01088491	1-1/2 x 60 L USA Soft Copper Tube	59.98

Type K Soft Copper Tube

Part #	Description	Price
01085976	1/4 x 60 K USA Soft Copper Tube	8.58
01086057	3/8 x 60 K USA Soft Copper Tube	14.70
Part #	Description	Price
01086140	1/2 x 100 K USA Soft Copper Tube	16.70
01086131	1/2 x 60 K USA Soft Copper Tube	17.38
Part #	Description	Price
01086339	3/4 x 100 K USA Soft Copper Tube	28.70
01086321	3/4 x 60 K USA Soft Copper Tube	29.70
Part #	Description	Price
01086396	1 x 100 K USA Soft Copper Tube	38.10
01086388	1 x 60 K USA Soft Copper Tube	39.50
Part #	Description	Price
01086453	1-1/4 x 60 K USA Soft Copper Tube	52.58
01086537	1-1/2 x 60 K USA Soft Copper Tube	68.38
01086636	2 x 40 K USA Soft Copper Tube	104.78

Shaded Items are Non-Stock

COPTUBE- Copper Tubing
RW List Prices Page B - 3

Refrigeration Tube 50 Coil

Part #	Description	Price
01090256	1/8 OD x 50 Coil Refrigeration Tube	198.70
01090273	3/16 OD x 50 Coil Refrigeration Tube	222.18
01090665	1/4 OD x 10 Coil Refrigeration Tube	111.58
01090315	1/4 OD x 50 Coil Refrigeration Tube	253.10
01090356	5/16 OD x 50 Coil Refrigeration Tube	343.18
01090670	3/8 OD x 10 Coil Refrigeration Tube	107.98
01090398	3/8 OD x 50 Coil Refrigeration Tube	342.90
01090430	1/2 OD x 50 Coil Refrigeration Tube	487.78
01090471	5/8 OD x 50 Coil Refrigeration Tube	652.98
01090513	3/4 OD x 50 Coil Refrigeration Tube	778.98
01090521	7/8 OD x 50 Coil Refrigeration Tube	1156.18
01090547	1-1/8 OD x 50 Coil Refrigeration Tube	1731.98
01090562	1-3/8 OD x 50 Coil Refrigeration Tube	2962.70

Note: Copper is priced per foot with the exception of
50 Coil Refrigeration Tube which is priced per coil.

Shaded Items are Non-Stock

SWTFTGS - Copper Sweat Fittings

B

Elbows-Standard 90°

MADE IN USA

Part #	Description	Price
01100049	1/4 USA Swt CxC 90 Ell	22.90
01100080	3/8 USA Swt CxC 90 Ell	22.18
01100106	1/2 USA Swt CxC 90 Ell	3.98
01100148	3/4 USA Swt CxC 90 Ell	8.70
01100189	1 USA Swt CxC 90 Ell	19.70
01100205	1-1/4 USA Swt CxC 90 Ell	39.18
01100221	1-1/2 USA Swt CxC 90 Ell	59.18
01100247	2 USA Swt CxC 90 Ell	107.90
01100262	2-1/2 USA Swt CxC 90 Ell	178.38
01100288	3 USA Swt CxC 90 Ell	231.98
01100320	4 USA Swt CxC 90 Ell	468.58

Elbows-90° Reducing

MADE IN USA

Part #	Description	Price
01100767	3/4x1/2 USA Swt CxC 90 Ell	33.70
01100825	1x3/4 USA Swt CxC 90 Ell	54.58

Elbows-90° Long Turn

MADE IN USA

Part #	Description	Price
01104447	1/4 USA Swt CxC LR 90 Ell	26.70
01104488	3/8 USA Swt CxC LR 90 Ell	29.38
01104504	1/2 USA Swt CxC LR 90 Ell	30.30
01104520	5/8 USA Swt CxC LR 90 Ell	30.58
01104546	3/4 USA Swt CxC LR 90 Ell	34.10
01104587	1 USA Swt CxC LR 90 Ell	48.58
01104603	1-1/4 USA Swt CxC LR 90 Ell	70.70
01104629	1-1/2 USA Swt CxC LR 90 Ell	93.10
01104645	2 USA Swt CxC LR 90 Ell	203.10
01104660	2-1/2 USA Swt CxC LR 90 Ell	300.38
01104686	3 USA Swt CxC LR 90 Ell	396.30

Elbows-90° Street

MADE IN USA

Part #	Description	Price
01105329	1/2 USA Swt FtgxC 90 St Ell	10.30
01105345	3/4 USA Swt FtgxC 90 St Ell	18.98
01105360	1 USA Swt FtgxC 90 St Ell	42.98
01105386	1-1/4 USA Swt FtgxC 90 St Ell	56.78
01105402	1-1/2 USA Swt FtgxC 90 St Ell	75.90
01105428	2 USA Swt FtgxC 90 St Ell	149.50
01105444	2-1/2 USA Swt FtgxC 90 St Ell	213.50
01105469	3 USA Swt FtgxC 90 St Ell	299.90
01105501	4 USA Swt FtgxC 90 St Ell	611.10

Elbows-90° St Long Turn

MADE IN USA

Part #	Description	Price
01105505	1/4 USA Swt FtgxC LR 90 St Ell	31.70
01105510	3/8 USA Swt FtgxC LR 90 St Ell	47.70
01105515	1/2 USA Swt FtgxC LR 90 St Ell	39.70
01105520	5/8 USA Swt FtgxC LR 90 St Ell	41.58
01105525	3/4 USA Swt FtgxC LR 90 St Ell	41.98
01105530	1 USA Swt FtgxC LR 90 St Ell	64.10
01105535	1-1/4 USA Swt FtgxC LR 90 St Ell	91.90

Elbows-90° Drop Ear

MADE IN USA

Part #	Description	Price
01103000	1/2 USA NL Swt CxFIP 90 DE Ell	58.58
01102995	1/2 USA NL Swt CxC 90 DE Ell	63.10
01103005	3/4 USA NL Swt CxFIP 90 DE Ell	101.70
Part #	**Description**	**Price**
01003002	1/2 Import NL Swt CxFIP 90 DE Ell	13.18
01003003	3/4 Import NL Swt CxFIP 90 DE Ell	18.70

Shaded Items are Non-Stock

Elbows-90° Flanged Sink

Part #	Description	Price
01103012	1/2 *import* NL Swt CxFIP Flanged Sink 90 Ell	36.78
01103010	1/2 USA NL Swt CxFIP Flanged Sink 90 Ell	89.58

Elbows-45°

MADE IN USA

Part #	Description	Price
01108109	1/4 USA Swt CxC 45 Ell	34.78
01108141	3/8 USA Swt CxC 45 Ell	29.78
01108166	1/2 USA Swt CxC 45 Ell	7.78
01108182	5/8 USA Swt CxC 45 Ell	45.50
01108208	3/4 USA Swt CxC 45 Ell	12.10
01108240	1 USA Swt CxC 45 Ell	40.58
01108265	1-1/4 USA Swt CxC 45 Ell	54.30
01108281	1-1/2 USA Swt CxC 45 Ell	59.90
01108307	2 USA Swt CxC 45 Ell	100.10
01108323	2-1/2 USA Swt CxC 45 Ell	176.38
01108349	3 USA Swt CxC 45 Ell	225.58
01108380	4 USA Swt CxC 45 Ell	464.70

Elbows-45° Street

MADE IN USA

Part #	Description	Price
01109263	1/2 USA Swt FtgxC 45 St Ell	10.18
01109305	3/4 USA Swt FtgxC 45 St Ell	13.38
01109289	5/8 USA Swt Ftg Xc 45 St Ell	41.38
01109321	1 USA Swt FtgxC 45 St Ell	54.58
01109347	1-1/4 USA Swt FtgxC 45 St Ell	60.10
01109362	1-1/2 USA Swt FtgxC 45 St Ell	74.90
01109388	2 USA Swt FtgxC 45 St Ell	108.10
01109396	2-1/2 USA Swt FtgxC 45 St Ell	214.78
01109404	3 USA Swt FtgxC 45 St Ell	273.30

Tees-Straight Sized

MADE IN USA

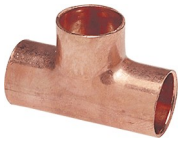

Part #	Description	Price
01110048	1/4 USA Swt CxCxC Cop Tee	33.98
01110089	3/8 USA Swt CxCxC Cop Tee	31.30
01110105	1/2 USA Swt CxCxC Cop Tee	7.30
01110147	3/4 USA Swt CxCxC Cop Tee	15.98
01110188	1 USA Swt CxCxC Cop Tee	57.50
01110204	1-1/4 USA Swt CxCxC Cop Tee	79.30
01110220	1-1/2 USA Swt CxCxC Cop Tee	108.70
01110246	2 USA Swt CxCxC Cop Tee	172.78
01110261	2-1/2 USA Swt CxCxC Cop Tee	290.98
01110287	3 USA Swt CxCxC Cop Tee	418.30
01110329	4 USA Swt CxCxC Cop Tee	848.70

Tees-Cast Brass CxCxF

Part #	Description	Price
01103059	1/2 Import NL Swt Cxcxfip Adapter Tee	18.90
01103060	3/4 Import NL Swt Cxcxfip Adapter Tee	28.10
Part #	**Description**	**Price**
01103061	1/2 USA NL Swt Cxcxfip Drop Ear Tee	126.50
01103062	3/4 USA NL Swt Cxcxfip Drop Ear Tee	212.30

Tees-Bullhead

MADE IN USA

Part #	Description	Price
01111285	1/2x1/2x3/4 USA Swt Cop Tee	40.58
01111723	3/4x3/4x1 USA Swt Cop Tee	63.78
01112085	1x1x1-1/4 USA Swt Cop Tee	118.70
01112075	1x1x1-1/2 USA Swt Cop Tee	168.10
01112465	1-1/4x1-1/4x1-1/2 USA Swt Cop Tee	168.50
01112887	1-1/2x1-1/2x2 USA Swt Cop Tee	295.38

Shaded Items are Non-Stock

SWTFTGS - Copper Sweat Fittings

B

Tees-Single Reducing

MADE IN USA

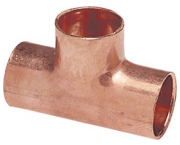

Part #	Description	Price
01111764	3/4x3/4x1/2 USA Swt Cop Tee	15.18
01112143	1x1x1/2 USA Swt Cop Tee	58.78
01112101	1x1x3/4 USA Swt Cop Tee	58.78
01112523	1-1/4x1-1/4x1/2 USA Swt Cop Tee	85.58
01112507	1-1/4x1-1/4x3/4 USA Swt Cop Tee	85.58
01112481	1-1/4x1-1/4x1 USA Swt Cop Tee	85.58
01112952	1-1/2x1-1/2x1/2 USA Swt Cop Tee	90.90
01112945	1-1/2x1-1/2x3/4 USA Swt Cop Tee	90.90
01112929	1-1/2x1-1/2x1 USA Swt Cop Tee	90.90
01112903	1-1/2x1-1/2x1-1/4 USA Swt Cop Tee	90.90
01113547	2x2x1/2 USA Swt Cop Tee	130.38
01113521	2x2x3/4 USA Swt Cop Tee	130.38
01113505	2x2x1 USA Swt Cop Tee	134.58
01113489	2x2x1-1/4 USA Swt Cop Tee	149.30
01113463	2x2x1-1/2 USA Swt Cop Tee	134.58
01114107	2-1/2x2-1/2x1/2 USA Swt Cop Tee	339.90
01114081	2-1/2x2-1/2x3/4 USA Swt Cop Tee	332.18
01114065	2-1/2x2-1/2x1 USA Swt Cop Tee	339.90
01114016	2-1/2x2-1/2x1-1/4 USA Swt Cop Tee	339.90
01114032	2-1/2x2-1/2x1-1/2 USA Swt Cop Tee	339.90
01114206	2-1/2x2-1/2x2 USA Swt Cop Tee	339.90
01114263	3x3x1/2 USA Swt Cop Tee	351.50
01114255	3x3x3/4 USA Swt Cop Tee	351.50
01114248	3x3x1 USA Swt Cop Tee	351.50
01114230	3x3x1-1/4 USA Swt Cop Tee	351.50
01114289	3x3x1-1/2 USA Swt Cop Tee	351.50
01114222	3x3x2 USA Swt Cop Tee	351.50
01114214	3x3x2-1/2 USA Swt Cop Tee	384.90
01114388	4x4x1/2 USA Swt Cop Tee	635.98
01114370	4x4x3/4 USA Swt Cop Tee	652.30
01114362	4x4x1 USA Swt Cop Tee	575.90
01114354	4x4x1-1/4 USA Swt Cop Tee	602.50
01114347	4x4x1-1/2 USA Swt Cop Tee	575.90
01114321	4x4x2 USA Swt Cop Tee	610.18
01114313	4x4x2-1/2 USA Swt Cop Tee	694.30
01114305	4x4x3 USA Swt Cop Tee	642.10

Tees-Double Reducing

MADE IN USA

Part #	Description	Price
01111921	3/4x1/2x1/2 USA Swt Cop Tee	28.18
01111905	3/4x1/2x3/4 USA Swt Cop Tee	28.18
01112366	1x1/2x1/2 USA Swt Cop Tee	69.98
01112341	1x1/2x3/4 USA Swt Cop Tee	73.70
01112333	1x1/2x1 USA Swt Cop Tee	69.98
01112267	1x3/4x1/2 USA Swt Cop Tee	69.98
01112242	1x3/4x3/4 USA Swt Cop Tee	69.98
01112226	1x3/4x1 USA Swt Cop Tee	69.98
01112762	1-1/4x1/2x1-1/4 USA Swt Cop Tee	102.10
01112754	1-1/4x3/4x1/2 USA Swt Cop Tee	111.50
01112747	1-1/4x3/4x3/4 USA Swt Cop Tee	109.90
01112721	1-1/4x3/4x1 USA Swt Cop Tee	107.38
01112705	1-1/4x3/4x1-1/4 USA Swt Cop Tee	109.90
01112663	1-1/4x1x1/2 USA Swt Cop Tee	102.10
01112648	1-1/4x1x3/4 USA Swt Cop Tee	107.90
01112622	1-1/4x1x1 USA Swt Cop Tee	109.90
01112606	1-1/4x1x1-1/4 USA Swt Cop Tee	102.10
01113182	1-1/2x1/2x1-1/2 USA Swt Cop Tee	169.10
01113232	1-1/2x3/4x3/4 USA Swt Cop Tee	175.98
01113257	1-1/2x3/4x1 USA Swt Cop Tee	175.98
01113334	1-1/2x3/4x1-1/4 USA Swt Cop Tee	181.78
01113307	1-1/2x3/4x1-1/2 USA Swt Cop Tee	165.50
01113174	1-1/2x1x3/4 USA Swt Cop Tee	168.70
01113216	1-1/2x1x1 USA Swt Cop Tee	165.50
01113166	1-1/2x1x1-1/4 USA Swt Cop Tee	175.98
01113141	1-1/2x1x1-1/2 USA Swt Cop Tee	168.70
01113109	1-1/2x1-1/4x1/2 USA Swt Cop Tee	175.98
01113083	1-1/2x1-1/4x3/4 USA Swt Cop Tee	168.70
01113067	1-1/2x1-1/4x1 USA Swt Cop Tee	165.50
01113042	1-1/2x1-1/4x1-1/4 USA Swt Cop Tee	168.70
01113992	2x1/2x2 USA Swt Cop Tee	213.38
01113984	2x3/4x2 USA Swt Cop Tee	205.90
01113869	2x1x2 USA Swt Cop Tee	205.90
01113786	2x1-1/4x1 USA Swt Cop Tee	221.30
01113760	2x1-1/4x1-1/4 USA Swt Cop Tee	223.70
01113745	2x1-1/4x1-1/2 USA Swt Cop Tee	216.98
01113729	2x1-1/4x2 USA Swt Cop Tee	214.50
01113652	2x1-1/2x1/2 USA Swt Cop Tee	212.78
01113661	2x1-1/2x3/4 USA Swt Cop Tee	205.90
01113646	2x1-1/2x1 USA Swt Cop Tee	205.90
01113620	2x1-1/2x1-1/4 USA Swt Cop Tee	223.70
01113604	2x1-1/2x1-1/2 USA Swt Cop Tee	201.38

Shaded Items are Non-Stock

Tees-Double Reducing (Cont.)

Part #	Description	Price
01113588	2x1-1/2x2 USA Swt Cop Tee	205.90
01114128	2-1/2x2x2 USA Swt Cop Tee	425.30
01114123	2-1/2x2x2-1/2 USA Swt Cop Tee	440.30
01114297	3x2x2 USA Swt Cop Tee	528.70
01114271	3x2-1/2x3 USA Swt Cop Tee	560.50

Couplings-Standard

MADE IN USA

Part #	Description	Price
01128131	1/8 USA Swt CxC Cplg	8.10
01128149	1/4 USA Swt CxC Cplg	6.70
01128180	3/8 USA Swt CxC Cplg	8.70
01128206	1/2 USA Swt CxC Cplg	4.50
01128222	5/8 USA Swt CxC Cplg	15.58
01128248	3/4 USA Swt CxC Cplg	7.10
01128289	1 USA Swt CxC Cplg	20.30
01128305	1-1/4 USA Swt CxC Cplg	30.90
01128321	1-1/2 USA Swt CxC Cplg	40.90
01128347	2 USA Swt CxC Cplg	60.38
01128354	2-1/2 USA Swt CxC Cplg	111.18
01128388	3 USA Swt CxC Cplg	137.50
01128420	4 USA Swt CxC Cplg	250.98

Long Copper Repair Couplings

Sioux Chief

Part #	Description	Price
66480206	1/2 x 6 600-206 Long Repair Coupling	14.18
66480212	1/2 x 12 600-212 Long Repair Coupling	21.98
66480312	3/4 x 12 600-312 Long Repair Coupling	28.10

Couplings-Repair (No Stop)

MADE IN USA

Part #	Description	Price
01128636	1/2 USA Swt CxC Repair Cplg	9.50

Couplings-Repair (No Stop) (Cont.)

Part #	Description	Price
01128651	3/4 USA Swt CxC Repair Cplg	16.30
01128677	1 USA Swt CxC Repair Cplg	29.18
01128685	1-1/4 USA Swt CxC Repair Cplg	37.18
01128719	1-1/2 USA Swt CxC Repair Cplg	44.50
01128735	2 USA Swt CxC Repair Cplg	68.98
01128750	2-1/2 USA Swt CxC Repair Cplg	85.30
01128776	3 USA Swt CxC Repair Cplg	137.10

Couplings-Reducing

MADE IN USA

Part #	Description	Price
01135441	1/4x1/8 USA Swt CxC Reducer Cplg	30.70
01135565	3/8x1/4 USA Swt CxC Reducer Cplg	11.78
01135607	1/2x1/4 USA Swt CxC Reducer Cplg	14.70
01135581	1/2x3/8 USA Swt CxC Reducer Cplg	12.18
01135618	5/8x3/8 USA Swt CxC Reducer Cplg	31.10
01135623	5/8x1/2 USA Swt CxC Reducer Cplg	25.18
01135672	3/4x1/4 USA Swt CxC Reducer Cplg	21.90
01135664	3/4x3/8 USA Swt CxC Reducer Cplg	22.30
01135649	3/4x1/2 USA Swt CxC Reducer Cplg	17.98
01135631	3/4x5/8 USA Swt CxC Reducer Cplg	17.78
01135722	1x1/2 USA Swt CxC Reducer Cplg	34.18
01135706	1x3/4 USA Swt CxC Reducer Cplg	28.50
01135821	1-1/4x1/2 USA Swt CxC Reducer Cplg	41.78
01135805	1-1/4x3/4 USA Swt CxC Reducer Cplg	39.38
01135789	1-1/4x1 USA Swt CxC Reducer Cplg	39.38
01135920	1-1/2x1/2 USA Swt CxC Reducer Cplg	56.30
01135904	1-1/2x3/4 USA Swt CxC Reducer Cplg	58.90
01135888	1-1/2x1 USA Swt CxC Reducer Cplg	58.90
01135862	1-1/2x1-1/4 USA Swt CxC Reducer Cplg	57.90
01136043	2x1/2 USA Swt CxC Reducer Cplg	91.58
01136027	2x3/4 USA Swt CxC Reducer Cplg	87.98
01136001	2x1 USA Swt CxC Reducer Cplg	86.38
01135987	2x1-1/4 USA Swt CxC Reducer Cplg	80.30
01135961	2x1-1/2 USA Swt CxC Reducer Cplg	80.30
01136126	2-1/2x1 USA Swt CxC Reducer Cplg	173.98
01136100	2-1/2x1-1/4 USA Swt CxC Reducer Cplg	172.78
01136084	2-1/2x1-1/2 USA Swt CxC Reducer Cplg	152.90
01136068	2-1/2x2 USA Swt CxC Reducer Cplg	149.58
01136142	3x1-1/2 USA Swt CxC Reducer Cplg	202.38
01136159	3x2 USA Swt CxC Reducer Cplg	181.70

Shaded Items are Non-Stock

SWTFTGS - Copper Sweat Fittings

B

Couplings-Reducing (Cont.)

Part #	Description	Price
01136175	3x2-1/2 USA Swt CxC Reducer Cplg	185.10
01136183	4x2 USA Swt CxC Reducer Cplg	368.50
01136187	4x2-1/2 USA Swt CxC Reducer Cplg	383.38
01136191	4x3 USA Swt CxC Reducer Cplg	336.98

Fitting Reducer

MADE IN USA

Part #	Description	Price
01139554	3/8x1/4 USA Swt FtgxC Fitting Reducer	16.10
01139666	1/2x1/4 USA Swt FtgxC Fitting Reducer	15.18
01139690	1/2x3/8 USA Swt FtgxC Fitting Reducer	13.70
01139716	3/4x3/8 USA Swt FtgxC Fitting Reducer	23.10
01139708	3/4x1/2 USA Swt FtgxC Fitting Reducer	17.70
01139641	1x3/8 USA Swt FtgxC Fitting Reducer	29.10
01139732	1x1/2 USA Swt FtgxC Fitting Reducer	30.70
01139724	1x3/4 USA Swt FtgxC Fitting Reducer	27.70
01139765	1-1/4x1/2 USA Swt FtgxC Fitting Reducer	38.18
01139757	1-1/4x3/4 USA Swt FtgxC Fitting Reducer	38.18
01139740	1-1/4x1 USA Swt FtgxC Fitting Reducer	38.90
01139807	1-1/2x1/2 USA Swt FtgxC Fitting Reducer	50.70
01139799	1-1/2x3/4 USA Swt FtgxC Fitting Reducer	50.70
01139781	1-1/2x1 USA Swt FtgxC Fitting Reducer	49.70
01139773	1-1/2x1-1/4 USA Swt FtgxC Fitting Reducer	49.70
01139856	2x1/2 USA Swt FtgxC Fitting Reducer	95.78
01139849	2x3/4 USA Swt FtgxC Fitting Reducer	90.18
01139831	2x1 USA Swt FtgxC Fitting Reducer	90.18
01139823	2x1-1/4 USA Swt FtgxC Fitting Reducer	84.10
01139815	2x1-1/2 USA Swt FtgxC Fitting Reducer	84.10
01139963	2-1/2x1 USA Swt FtgxC Fitting Reducer	163.98
01139922	2-1/2x1-1/4 USA Swt FtgxC Fitting Reducer	146.50
01139872	2-1/2x1-1/2 USA Swt FtgxC Fitting Reducer	144.30
01139864	2-1/2x2 USA Swt FtgxC Fitting Reducer	141.10
01139914	3x1-1/4 USA Swt FtgxC Fitting Reducer	185.70
01139906	3x1-1/2 USA Swt FtgxC Fitting Reducer	185.98
01139898	3x2 USA Swt FtgxC Fitting Reducer	166.50
01139880	3x2-1/2 USA Swt FtgxC Fitting Reducer	170.18
01139955	4x2 USA Swt FtgxC Fitting Reducer	346.98
01139948	4x2-1/2 USA Swt FtgxC Fitting Reducer	330.18
01139930	4x3 USA Swt FtgxC Fitting Reducer	317.38

Flush Bushings

MADE IN USA

Part #	Description	Price
01137116	1/2x1/4 USA Swt Flush Bushing	18.10
01137157	3/4x1/2 USA Swt Flush Bushing	25.18
01137256	1x1/2 USA Swt Flush Bushing	37.90
01137207	1x3/4 USA Swt Flush Bushing	33.70

Flush Bushings-SWT Ftg x FIP

MADE IN USA

Part #	Description	Price
01179105	1/2x1/8 USA Swt FtgxMIP Flush Bushing	41.30
01179100	1/2x1/4 USA Swt FtgxMIP Flush Bushing	38.10

Adapters-Female

MADE IN USA

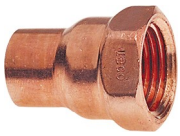

Part #	Description	Price
01175132	1/4 USA Swt CxFIP Adapter	36.58
01175173	3/8 USA Swt CxFIP Adapter	38.30
01175215	1/2 USA Swt CxFIP Adapter	12.90
01175256	3/4 USA Swt CxFIP Adapter	16.30
01175298	1 USA Swt CxFIP Adapter	53.98
01175322	1-1/4 USA Swt CxFIP Adapter	70.38
01175363	1-1/2 USA Swt CxFIP Adapter	109.90
01175389	2 USA Swt CxFIP Adapter	135.50
01175413	2-1/2 USA Swt CxFIP Adapter	412.50
01175538	3 USA Swt CxFIP Adapter	541.58
01103015	4 USA NL Swt CxFIP Adapter	821.90

Shaded Items are Non-Stock

Adapters-Female Reducing

MADE IN USA

Part #	Description	Price
01175744	1/2x1/4 USA Swt CxFIP Adapter	29.98
01175710	1/2x3/8 USA Swt CxFIP Adapter	29.98
01175843	1/2x3/4 USA Swt CxFIP Adapter	41.70
01175801	3/4x1/2 USA Swt CxFIP Adapter	41.70
01175918	3/4x1 USA Swt CxFIP Adapter	70.98
01175884	1x3/4 USA Swt CxFIP Adapter	70.98

Adapters-Female Fitting

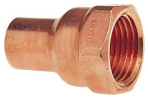

MADE IN USA

Part #	Description	Price
01178029	1/2 USA Swt Ftgxf St FIP Adapter	38.30
01178045	3/4 USA Swt Ftgxf St FIP Adapter	43.78
01178060	1 USA Swt Ftgxf St FIP Adapter	70.38

Adapters-Male

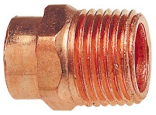

MADE IN USA

Part #	Description	Price
01171545	1/4 USA Swt Cxmip Adapter	50.70
01171560	3/8 USA Swt Cxmip Adapter	28.50
01171586	1/2 USA Swt Cxmip Adapter	8.90
01171602	3/4 USA Swt Cxmip Adapter	13.58
01171628	1 USA Swt Cxmip Adapter	46.50
01171644	1-1/4 USA Swt Cxmip Adapter	60.10
01171669	1-1/2 USA Swt Cxmip Adapter	70.38
01171685	2 USA Swt Cxmip Adapter	108.10
01171701	2-1/2 USA Swt Cxmip Adapter	345.58
01171727	3 USA Swt Cxmip Adapter	430.30
01103020	4 USA Swt Cxmip Adapter	538.10
01172071	1/2x1/4 USA Swt Cxmip Adapter	37.30
01172063	1/2x3/8 USA Swt Cxmip Adapter	30.90
01172048	1/2x3/4 USA Swt Cxmip Adapter	35.38
01172220	3/4x1/2 USA Swt Cxmip Adapter	35.38
01172204	3/4x1 USA Swt Cxmip Adapter	61.90
01172329	1x3/4 USA Swt Cxmip Adapter	61.90

Adapters-Male Full Slip

Part #	Description	Price
01148308	1/2 USA Swt Full-slip MIP Adapter	8.90
01148307	3/4 USA Swt Full-slip MIP Adapter	10.90

Adapters-Male Fitting

MADE IN USA

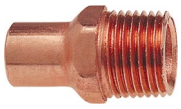

Part #	Description	Price
01177021	1/2 USA Swt Ftgxm St MIP Adapter	47.38
01177047	3/4 USA Swt Ftgxm St MIP Adapter	61.10
01177062	1 USA Swt Ftgxm St MIP Adapter	69.70

Unions-CxC

MADE IN USA

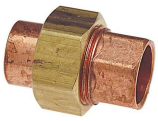

Part #	Description	Price
01147446	3/8 USA NL Swt CxC Union	81.30
01103025	1/2 USA NL Swt CxC Union	55.90
01103030	3/4 USA NL Swt CxC Union	61.90
01103055	1 USA NL Swt CxC Union	106.10
01103035	1-1/4 USA NL Swt CxC Union	247.10
01103040	1-1/2 USA NL Swt CxC Union	324.98
01103045	2 USA NL Swt CxC Union	508.90

Unions-SWTxFIP

Part #	Description	Price
01103050	3/4 USA NL Swt CxFIP Union	216.50

Shaded Items are Non-Stock

SWTFTGS - Copper Sweat Fittings

B

Caps

MADE IN USA

Part #	Description	Price
01140037	1/4 USA Swt Cop Cap	10.18
01140045	3/8 USA Swt Cop Cap	10.70
01140060	1/2 USA Swt Cop Cap	4.90
01140102	3/4 USA Swt Cop Cap	7.98
01140128	1 USA Swt Cop Cap	21.38
01140144	1-1/4 USA Swt Cop Cap	28.30
01140169	1-1/2 USA Swt Cop Cap	36.10
01140185	2 USA Swt Cop Cap	58.90
01140201	2-1/2 USA Swt Cop Cap	139.78
01140227	3 USA Swt Cop Cap	179.78
01140268	4 USA Swt Cop Cap	311.98

Marvel Thread Adapters

Part #	Description	Price
01179025	1-1/4 Swt Marvel Thread Adapter	99.70
01179050	1-1/2 Swt Marvel Thread Adapter	87.50

Air Chambers

Sioux Chief

Part #	Description	Price
01174721	1/2 x 10 622-m10 M Air Chamber	9.30
01174762	1/2 x 15 622-m15 M Air Chamber	12.50
Part #	**Description**	**Price**
01174408	1/2 x 6 622-l06 L Air Chamber	10.10
01174457	1/2 x 12 622-l12 L Air Chamber	16.78
01174507	1/2 x 15 622-l15 L Air Chamber	20.70
01174551	3/4 x 6 623-l06 L Air Chamber	17.90
01174560	3/4 x 15 623-l15 L Air Chamber	23.50
01174580	1 x 15 624-l15 L Air Chamber	47.10

Two-Piece Companion Flanges

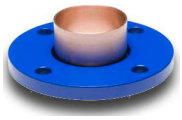

- Copper by Steel Van-Stone Style
- Class 125/150

Part #	Description	Price
01179987	1-1/2 NL 125/150lb Swt 2pc Companion Flng	164.70
01179988	2 NL 125/150lb Swt 2pc Companion Flng	211.78
01179989	2-1/2 NL 125/150lb Swt 2pc Companion Flng	238.58
01179990	3 NL 125/150lb Swt 2pc Companion Flng	254.90
01179991	4 NL 125/150lb Swt 2pc Companion Flng	375.70

Tub Spout Stub Out Elbows

- Connect tub valve to spout nipple in one easy step
- 1¼" radius fits all valve rough-ins

613-87
SWT connection

613-67F
FIP connection

Part #	Description	Price
13500000	1/2 613-87 S/C Swt Tub Spout Elbow	20.90
13500005	1/2 613-67f S/C FIP Tub Spout Elbow	25.50

Adapters PRESS x PVC

- Transition fitting with PVC Sch40 socket connection
- For mechanical connection only.
- Do NOT cut o fitting

Part #	Description	Price
01148450	3/4 685-p3 S/C PVC x Press Transition Adpt	23.70
01148460	1 685-p4 S/C PVC x Press Transition Adpt	29.70
01148470	1-1/4 685-p5 S/C PVC x Press Transition Adpt	44.38
01148480	1-1/2 685-p6 S/C PVC x Press Transition Adpt	62.38
01148490	2 685-p7 S/C PVC x Press Transition Adpt	84.70

Shaded Items are Non-Stock

Adapters PRESS x CPVC

- Transition fitting with CPVC Sch40 socket connection
- For mechanical connection only.
- Do NOT cut or apply heat to this fitting

Part #	Description	Price
01148500	1/2 685-c2 S/C CPVC x Press Transition Adpt	15.90
01148510	3/4 685-c3 S/C CPVC x Press Transition Adpt	20.90
01148520	1 685-c4 S/C CPVC x Press Transition Adpt	30.18

SHARKBITE- Sharkbite Push-Fit Fittings

SharkBite Push-Fit 90 Elbows

Part #	Description	Price
11160196	1/4 NL U244lf SB 90 Elbow	23.38
11160198	3/8 NL U246lf SB 90 Elbow	26.50
11160200	1/2 NL Ur248 SB 90 Elbow	21.70
11160205	3/4 NL Ur256 SB 90 Elbow	24.78
11160290	3/4x1/2 NL Ur274 SB 90 Elbow	32.98
11160210	1 NL Ur260 SB 90 Elbow	42.50

SharkBite MIP, Dishwasher & FIP Elbows

Part #	Description	Price
11160215	1/4(3/8od) x 3/8 MIP NL U276lf SB Dishwasher Elbow	37.10
11160212	1/4(3/8od) x 3/4 FHT NL U2276 SB Dishwasher Elbow	41.50
Part #	Description	Price
11160220	1/2 NL Ur280 SB x MIP 90 Elbow	23.78
11160222	3/4 NL U286lf SB x MIP 90 Elbow	29.70
Part #	Description	Price
11160285	1/2 NL Ur308 SB x FIP 90 Elbow	26.50

SharkBite Drop Ear Elbows

Part #	Description	Price
11160295	1/2 NL Ur334 SB Drop-ear Elbow	26.50
11160297	3/4 NL Ur340 SB Drop-ear Elbow	33.10

SharkBite 2XL 90 Elbows

Part #	Description	Price
11140075	1-1/4 Uxl0235 SB 2XL 90 Elbow	64.10
11140080	1-1/2 Uxl0241 SB 2XL 90 Elbow	93.58
11140085	2 Uxl0254 SB 2XL 90 Elbow	121.90

SharkBite 2XL 45 Elbows

Part #	Description	Price
11140090	1-1/4 Uxl0535 SB 2XL 45 Elbow	64.10
11140095	1-1/2 Uxl0541 SB 2XL 45 Elbow	93.58
11140100	2 Uxl0554 SB 2XL 45 Elbow	121.90

SharkBite 2XL 45 St Elbows

Part #	Description	Price
11140105	1-1/4 Uxl0735 SB 2XL 45 St Elbow	64.10
11140110	1-1/2 Uxl0741 SB 2XL 45 St Elbow	93.58
11140115	2 Uxl0754 SB 2XL 45 St Elbow	121.90

Shaded Items are Non-Stock

SharkBite Tees

Part #	Description	Price
11160315	1/4 NL U358lf SB Tee	37.70
11160320	1/2 NL Ur362 SB Tee	27.58
11160325	3/4 NL Ur370 SB Tee	32.58
11160330	1 NL Ur374 SB Tee	60.78
Part #	Description	Price
11160355	3/4x1/2x1/2 NL Ur454 SB Tee	39.10
11160350	3/4x1/2x3/4 NL Ur444 SB Tee	39.10
11160340	3/4x3/4x1/2 NL Ur412 SB Tee	32.58
11160345	1x1x3/4 NL Ur416 SB Tee	60.78

SharkBite to PVC Sch 40 Tees

Part #	Description	Price
11130230	1/2 CTS x 1/2 CTS x 1/2 PVC NL Uip363 SB Transition Tee	48.10
11130235	1/2 PVC x 1/2 PVC x 1/2 CTS NL Uip364 SB Transition Tee	56.90
11130240	3/4 CTS x 3/4 CTS x 3/4 PVC NL Uip371 SB Transition Tee	58.70
11130245	3/4 PVC x 3/4 PVC x 3/4 CTS NL Uip372 SB Transition Tee	61.70
11130250	1 CTS x 1 CTS x 1 PVC NL Uip375 SB Transition Tee	76.10
11130255	1 PVC x 1 PVC x 1 CTS NL Uip376 SB Transition Tee	75.10

SharkBite Female Centre Tees

Part #	Description	Price
11160327	3/4x3/4x3/4 NL U462lf SB x FIP Tee	35.50

SharkBite Female Centre Slip Tees

Part #	Description	Price
11102022	1/2 NL U3482lf SB FIP Slip Tee	50.18
11102024	3/4 NL Ur3486 SB FIP Slip Tee	57.90

SharkBite Slip Tee

- For copper only

Part #	Description	Price
11160300	1/2 NL Ur3362 SB Slip Tee	38.58
11160305	3/4 NL U3370lf SB Slip Tee	46.30

SharkBite Service Slip Tee Adapter

Part #	Description	Price
11102025	1/2 NL U4482lf SB Service Slip Tee Adapter	64.10

SHARKBITE- Sharkbite Push-Fit Fittings

SharkBite 2XL Tees

Part #	Description	Price
11140120	1-1/4 Uxl0835 SB 2XL Tee	110.78
11140125	1-1/2 Uxl0841 SB 2XL Tee	148.58
11140130	2 Uxl0854 SB 2XL Tee	196.58
Part #	Description	Price
11140135	1-1/4x1-1/4x1/2 Uxl08353516 SB 2XL Reducing Tee	110.78
11140140	1-1/4x1-1/4x3/4 Uxl08353522 SB 2XL Reducing Tee	110.78
11140145	1-1/4x1-1/4x1 Uxl08353528 SB 2XL Reducing Tee	110.78
11140150	1-1/2x1-1/2x3/4 Uxl08414122 SB 2XL Reducing Tee	148.58
11140155	1-1/2x1-1/2x1 Uxl08414128 SB 2XL Reducing Tee	148.58
11140160	1-1/2x1-1/2x1-1/4 Uxl08414135 SB 2XL Reducing Tee	148.58
11140165	2x2x1-1/4 Uxl08545435 SB 2XL Reducing Tee	196.58
11140170	2x2x1-1/2 Uxl08545441 SB 2XL Reducing Tee	196.58

SharkBite Couplings

Part #	Description	Price
11160103	1/4 NL U004lf SB Coupling	31.50
11160104	3/8 NL U006lf SB Coupling	23.58
11160105	1/2 NL Ur008 SB Coupling	19.30
11160115	3/4 NL Ur016 SB Coupling	21.30
11160120	1 NL Ur020 SB Coupling	37.30

SharkBite Reducer Couplings

Part #	Description	Price
11160108	1/2x1/4 NL U050lf SB Reducing Coupling	29.30
11160110	1/2x3/8 NL U009lf SB Reducing Coupling	19.30
11160125	3/4x1/2 NL Ur058 SB Reducing Coupling	21.30
11160130	1x3/4 NL Ur060 SB Reducing Coupling	37.30

SharkBite Fitting Reducers

Part #	Description	Price
11160420	1/2x1 NL U722lf SB Ftg Reducer	48.90
11160425	3/4x1 NL U724lf SB Ftg Reducer	51.30

SharkBite Slip Repair Couplings

- For Copper Only

Part #	Description	Price
11160225	1/2 NL Ur3008 SB Repair Coupling	33.18
11160230	3/4 NL Ur3016 SB Repair Coupling	39.38
11160235	1 NL Ur3020 SB Repair Coupling	65.30

SharkBite to PVC Sch 40 Slip Rep Couplings

- For PVC Pipe

Part #	Description	Price
11130260	1/2 PVC NL Uip3008 SB Slip Repair Coupling	61.98
11130265	3/4 PVC NL Uip3016 SB Slip Repair Coupling	82.98
11130270	1 PVC NL Uip3020 SB Slip Repair Coupling	92.58

Shaded Items are Non-Stock

SharkBite 2XL Couplings

Part #	Description	Price
11140000	1-1/4 Uxl0135 SB 2XL Coupling	63.38
11140005	1-1/2 Uxl0141 SB 2XL Coupling	84.98
11140010	2 Uxl0154 SB 2XL Coupling	110.78
11140030	1-1/4x1 Uxl013528 SB 2XL Reducing Coupling	63.38
11140035	1-1/2x1-1/4 Uxl014135 SB 2XL Reducing Coupling	84.98
11140040	2x1-1/2 Uxl015441 SB 2XL Reducing Coupling	110.78

SharkBite 2XL Slip Repair Couplings

Part #	Description	Price
11140015	1-1/4 Uxl0635 SB 2XL Slip Coupling	94.78
11140020	1-1/2 Uxl0641 SB 2XL Slip Coupling	127.30
11140025	2 Uxl0654 SB 2XL Slip Coupling	173.30

SharkBite Female Adapters

Part #	Description	Price
11160150	1/2 NL Ur072 SB x FIP Adapter	16.30
11160155	3/4 NL Ur088 SB x FIP Adapter	18.58
11160160	1 NL Ur094 SB x FIP Adapter	31.10

Part #	Description	Price
11100600	3/4 NL U766lf SB Insert x FIP Adapter	30.58
11100605	1 NL U772lf SB Insert x FIP Adapter	38.18

Part #	Description	Price
11160135	1/4x1/2 FIP NL U066lf SB Reducing Connector	31.50
11160145	3/8x1/2 FIP NL U070lf SB Reducing Connector	22.30
11160140	1/2x3/4 FIP NL Ur068 SB Reducing Connector	22.70
11159995	3/4x1 NL U086lf SB x FIP Water Softner Adapter	38.58

SharkBite 2XL Female Adapters

Part #	Description	Price
11140045	1-1/4 Uxl113532f SB x FIP 2XL Npt Connector	57.38
11140050	1-1/2 Uxl114140f SB x FIP 2XL Npt Connector	76.38
11140055	2 Uxl115450f SB x FIP 2XL Npt Connector	99.70

SharkBite Male Adapters

Part #	Description	Price
11160175	1/2 NL Ur120 SB x MIP Adapter	16.30
11160180	3/4 NL Ur134 SB x MIP Adapter	18.58
11160185	1 NL Ur140 SB x MIP Adapter	33.98

Part #	Description	Price
11160170	3/8x1/2 NL U118lf SB x MIP Reducing Connector	19.90
11160165	1/2x3/4 NL Ur116 SB x MIP Reducing Connector	22.70

SharkBite 2XL Male Adapters

Part #	Description	Price
11140060	1-1/4 Uxl113532m SB x MIP 2XL Npt Connector	57.38

Shaded Items are Non-Stock

SHARKBITE- Sharkbite Push-Fit Fittings

SharkBite 2XL Male Adapters (Cont.)

Part #	Description	Price
11140065	1-1/2 Uxl114140m SB x MIP 2XL Npt Connector	76.38
11140070	2 Uxl115450m SB x MIP 2XL Npt Connector	99.70

SharkBite PVC Sch 40 to Male Adapters

Part #	Description	Price
11130275	1/2 PVC NL Uip120 SB x MIP Adapter	37.70
11130280	3/4 PVC NL Uip134 SB x MIP Adapter	45.30
11130285	1 PVC NL Uip140 SB x MIP Adapter	65.58

SharkBite Polybutylene Adapters

Part #	Description	Price
11160335	1/2 x Poly NL Ur4008 Adapter	26.30
11160338	3/4 x Poly NL Ur4016 Adapter	34.78

SharkBite to PVC Sch 40 Adapters

Part #	Description	Price
11130215	1/2 CTS x 1/2 PVC NL Uip4008 SB Transition Coupling	35.70
11130220	3/4 CTS x 3/4 PVC NL Uip4016 SB Transition Coupling	42.50
11130225	1 CTS x 1 PVC NL Uip4020 SB Transition Coupling	65.58

SharkBite Endstop Caps

Part #	Description	Price
11160360	1/2 NL Ur514 SB End Cap	17.78
11160365	3/4 NL Ur518 SB End Cap	20.90
11160370	1 NL Ur520 SB End Cap	39.38

SharkBite PVC EndCaps

Part #	Description	Price
11130410	1/2 PVC NL Uip514 SB End Cap	33.98
11130415	3/4 PVC NL Uip518 SB End Cap	42.50
11130420	1 PVC NL Uip520 SB End Cap	76.38

SharkBite 2XL End Caps

Part #	Description	Price
11140175	1-1/4 Uxl0435 SB 2XL End Cap	52.90
11140180	1-1/2 Uxl0441 SB 2XL End Cap	71.90
11140185	2 Uxl0454 SB 2XL End Cap	89.38

SharkBite 2XL PEX Stiffeners

Part #	Description	Price
11140220	1-1/4 Sbtl35 SB 2XL PEX Stiffener	11.58
11140225	1-1/2 Sbtl41 SB 2XL PEX Stiffener	16.90
11140230	2 Sbtl54 SB 2XL PEX Stiffener	19.18

Shaded Items are Non-Stock

SharkBite Demount, Deburring Tools

Push-Fit Demount Clip

2XL Demount Clip

New 2XL Demount Clip

Demount Clip & Depth Guage

Deburring Tool

Part #	Description	Price
11105300	Ur702a SB Depth Gauge/deburring Tool	48.10
Part #	**Description**	**Price**
11130290	1/2 PVC Uip710 SB Demount Clip & Depth Gauge	6.58
11130295	3/4 PVC Uip712 SB Demount Clip & Depth Gauge	6.58
11130300	1 PVC Uip714 SB Demount Clip & Depth Gauge	6.58
Part #	**Description**	**Price**
11130095	1/4 U706 SB Demount Clip	6.58
11130160	3/8 U708 SB Demount Clip	6.58
11110000	1/2 U710 SB Demount Clip	6.58
11110100	3/4 U712 SB Demount Clip	6.58
11110200	1 U714 SB Demount Clip	6.58
Part #	**Description**	**Price**
11140206	1-1/4 Uxldc35 SB 2XL Demount Clip	19.18
11140211	1-1/2 Uxldc41 SB 2XL Demount Clip	25.58
11140216	2 Uxldc54 SB 2XL Demount Clip	30.50
Part #	**Description**	**Price**
11140215	2 Sbdc54 SB 2XL Demount Clip	23.30

SharkBite Disconnect Tongs

Part #	Description	Price
11130010	1/2 U711 Sharkbite Disconnect Tongs	25.50
11130015	3/4 U713 Sharkbite Disconnect Tongs	25.50
11130020	1 U715 Sharkbite Disconnect Tongs	25.50

Mill-Rose Quick Release Pliers

Part #	Description	Price
59106150	77050 3/8 Thru 3/4 Quick Release Plier	129.90

Sharkbite Silicone Wrap

- Used over brass fittings when buried
- Protects fittings from Soil Contaminents

Part #	Description	Price
11105302	10' x 2" 25406a SB Fitting Silicone Wrap	25.50

Shaded Items are Non-Stock

PROPRESS- Viega ProPress Fittings for Water Pipe

ProPress CxC 90 Ells

Part #	Description	Price
02301160	1/2 Copper Press CxC 90 Ell	13.70
02301181	3/4 Copper Press CxC 90 Ell	19.70
02301201	1 Copper Press CxC 90 Ell	35.50
02301221	1-1/4 Copper Press CxC 90 Ell	63.50
02301241	1-1/2 Copper Press CxC 90 Ell	109.30
02301261	2 Copper Press CxC 90 Ell	142.10
02300180	2-1/2 20623 ProPress CxC XL-C 90 Ell	363.30
02300200	3 20628 ProPress CxC XL-C 90 Ell	457.10
02300220	4 20633 ProPress CxC XL-C 90 Ell	550.38
Part #	Description	Price
02301178	3/4x1/2 Copper Press CxC 90 Ell	32.90
02301198	1x3/4 Copper Press CxC 90 Ell	61.50

ProPress Ftg x C 90 Ells

Part #	Description	Price
02301280	1/2 Copper Press FtgxC 90 Ell	13.18
02301301	3/4 Copper Press FtgxC 90 Ell	20.50
02301321	1 Copper Press FtgxC 90 Ell	38.70
02301341	1-1/4 Copper Press FtgxC 90 Ell	69.10
02301361	1-1/2 Copper Press FtgxC 90 Ell	115.70
02301381	2 Copper Press FtgxC 90 Ell	148.78
02300240	2-1/2 20638 ProPress FtgxC XL-C 90 Ell	406.90
02300260	3 20643 ProPress FtgxC XL-C 90 Ell	473.10
02300280	4 20648 ProPress FtgxC XL-C 90 Ell	586.38

ProPress High Ear FIP x C 90 Ell

Part #	Description	Price
02303060	1/2x1/2 NL 79205 ProPress 90 High Ear Fipxc Ell	88.30

ProPress Drop Ear FIP x C 90 Ell

Part #	Description	Price
02303065	1/2x1/2 NL 79190 ProPress 90 Drop Ear Fipxc Ell	49.70

ProPress CxC 45 Ells

Part #	Description	Price
02301700	1/2 Copper Press CxC 45 Ell	16.50
02301721	3/4 Copper Press CxC 45 Ell	17.30
02301741	1 Copper Press CxC 45 Ell	45.50
02301761	1-1/4 Copper Press CxC 45 Ell	63.38
02301781	1-1/2 Copper Press CxC 45 Ell	93.50
02301801	2 Copper Press CxC 45 Ell	120.10
02300300	2-1/2 20653 ProPress CxC XL-C 45 Ell	262.70
02300320	3 20658 ProPress CxC XL-C 45 Ell	342.90
02300340	4 20663 ProPress CxC XL-C 45 Ell	485.30

ProPress Ftg x C 45 Ells

Part #	Description	Price
02301820	1/2 Copper Press FtgxC 45 Ell	11.70
02301841	3/4 Copper Press FtgxC 45 Ell	12.58
02301861	1 Copper Press FtgxC 45 Ell	37.90
02301881	1-1/4 Copper Press FtgxC 45 Ell	54.10
02301901	1-1/2 Copper Press FtgxC 45 Ell	81.78
02301921	2 Copper Press FtgxC 45 Ell	122.50
02300360	2-1/2 20668 ProPress FtgxC XL-C 45 Ell	298.50
02300380	3 20673 ProPress FtgxC XL-C 45 Ell	431.70
02300400	4 20678 ProPress FtgxC XL-C 45 Ell	530.78

Shaded Items are Non-Stock

ProPress Tees - C x C x FIP

Part #	Description	Price
02301385	1/2 Bronze Press Cxcxfip Tee	53.10
02301386	3/4 Bronze Press Cxcxfip Tee	82.90

ProPress Tees - C x C x C

Part #	Description	Price
02301400	1/2 Copper Press CxCxC Tee	18.58
02301420	3/4 Copper Press CxCxC Tee	29.38
02301500	1 Copper Press CxCxC Tee	49.18
02301560	1-1/4 Copper Press CxCxC Tee	75.10
02301600	1-1/2 Copper Press CxCxC Tee	132.30
02301640	2 Copper Press CxCxC Tee	163.38
02300420	2-1/2 20683 ProPress CxCxC XL-C Tee	457.50
02300440	3 20693 ProPress CxCxC XL-C Tee	546.10
02300460	4 20708 ProPress CxCxC XL-C Tee	780.90
Part #	**Description**	**Price**
02301410	1/2x1/2x3/4 Copper Press CxCxC Tee	54.90
02301440	3/4x1/2x1/2 Copper Press CxCxC Tee	42.98
02301460	3/4x1/2x3/4 Copper Press CxCxC Tee	46.30
02301480	3/4x3/4x1/2 Copper Press CxCxC Tee	25.70
02301490	3/4x3/4x1 Copper Press CxCxC Tee	81.70
02303270	1x3/4x1/2 Copper Press CxCxC Tee	82.70
02303265	1x3/4x3/4 Copper Press CxCxC Tee	72.70
02303260	1x3/4x1 Copper Press CxCxC Tee	82.10
02301520	1x1x1/2 Copper Press CxCxC Tee	57.30
02301540	1x1x3/4 Copper Press CxCxC Tee	55.90
02302900	1-1/4x1-1/4x1/2 Copper Press CxCxC Tee	70.90
02302905	1-1/4x1-1/4x3/4 Copper Press CxCxC Tee	68.70
02301580	1-1/4x1-1/4x1 Copper Press CxCxC Tee	74.10
02302910	1-1/2x1-1/2x1/2 Copper Press CxCxC Tee	143.50
02302915	1-1/2x1-1/2x3/4 Copper Press CxCxC Tee	117.50
02302920	1-1/2x1-1/2x1 Copper Press CxCxC Tee	121.98
02301620	1-1/2x1-1/2x1-1/4 Copper Press CxCxC Tee	130.90
02302922	2x1-1/2x1-1/2 Copper Press CxCxC Tee	261.58
02302924	2x1-1/2x2 Copper Press CxCxC Tee	243.58
02302925	2x2x1/2 Copper Press CxCxC Tee	226.10
02302930	2x2x3/4 Copper Press CxCxC Tee	191.18

ProPress Tees - C x C x C (Continued)

Part #	Description	Price
02302935	2x2x1 Copper Press CxCxC Tee	197.58
02302940	2x2x1-1/4 Copper Press CxCxC Tee	201.38
02301660	2x2x1-1/2 Copper Press CxCxC Tee	151.38

ProPress Cross-Over C x C

Part #	Description	Price
02300510	1/2 77742 ProPress CxC Crossover	55.38
02300530	3/4 77747 ProPress CxC Crossover	72.58

ProPress Couplings C x C No Stop

Part #	Description	Price
02302780	1/2 Copper Press CxC No Stop Cplg	24.58
02302800	3/4 Copper Press CxC No Stop Cplg	32.30
02302820	1 Copper Press CxC No Stop Cplg	37.50
02302840	1-1/4 Copper Press CxC No Stop Cplg	55.90
02302860	1-1/2 Copper Press CxC No Stop Cplg	77.78
02302880	2 Copper Press CxC No Stop Cplg	88.78
02300540	2-1/2 20743 ProPress CxC XL-C No Stop Cplg	195.10
02300560	3 20748 ProPress CxC XL-C No Stop Cplg	251.98
02300580	4 20753 ProPress CxC XL-C No Stop Cplg	322.58

ProPress Couplings C x C With Stop

Part #	Description	Price
02302420	1/2 Copper Press CxC Cplg w/Stop	12.30
02302440	3/4 Copper Press CxC Cplg w/Stop	18.58
02302460	1 Copper Press CxC Cplg w/Stop	30.10
02302480	1-1/4 Copper Press CxC Cplg w/Stop	37.38
02302500	1-1/2 Copper Press CxC Cplg w/Stop	62.18

Shaded Items are Non-Stock

ProPress Couplings C x C With Stop (Continued)

Part #	Description	Price
02302520	2 Copper Press CxC Cplg w/Stop	73.10
02300480	2-1/2 20728 ProPress CxC XL-C Roll Stop Cplg	192.50
02300500	3 20733 ProPress CxC XL-C Roll Stop Cplg	245.10
02300520	4 20738 ProPress CxC XL-C Roll Stop Cplg	323.10

Press Shortcut Tubes Ftg x Ftg with Stop

- for close connections

Part #	Description	Price
23040000	1/2 Sc04001 Press Ftgxftg Shortcut Tube	7.78
23040001	3/4 Sc06001 Press Ftgxftg Shortcut Tube	10.50
23040002	1 Sc10001 Press Ftgxftg Shortcut Tube	19.18
23040003	1-1/4 Sc12001 Press Ftgxftg Shortcut Tube	24.70
23040004	1-1/2 Sc14001 Press Ftgxftg Shortcut Tube	41.18
23040005	2 Sc20001 Press Ftgxftg Shortcut Tube	48.30
23040006	2-1/2 Sc24001 Press Ftgxftg Shortcut Tube	136.30
23040007	3 Sc30001 Press Ftgxftg Shortcut Tube	173.50
23040008	4 Sc40001 Press Ftgxftg Shortcut Tube	228.70

ProPress Reducers C x C

Part #	Description	Price
02302740	3/4x1/2 Copper Press CxC Reducer	41.50
02303230	1x1/2 Copper Press CxC Reducer	70.50
02302760	1x3/4 Copper Press CxC Reducer	48.50
02303232	1-1/4x3/4 Copper Press CxC Reducer	100.10
02303235	1-1/4x1 Copper Press CxC Reducer	70.18
02303237	1-1/2x3/4 Copper Press CxC Reducer	110.78
02303238	1-1/2x1 Copper Press CxC Reducer	107.38
02303240	1-1/2x1-1/4 Copper Press CxC Reducer	95.10
02303242	2x1 Copper Press CxC Reducer	153.38
02303243	2x1-1/4 Copper Press CxC Reducer	127.70
02303245	2x1-1/2 Copper Press CxC Reducer	107.10
02303247	4x3 20730 ProPress CxC XL-C Reducer	625.50

ProPress Reducers Ftg x C

Part #	Description	Price
02302540	3/4x1/2 Copper Press FtgxC Reducer	14.50
02302560	1x1/2 Copper Press FtgxC Reducer	30.18
02302580	1x3/4 Copper Press FtgxC Reducer	30.78
02302590	1-1/4x1/2 Copper Press FtgxC Reducer	34.50
02302600	1-1/4x3/4 Copper Press FtgxC Reducer	35.70

ProPress Reducers Ftg x C (Continued)

Part #	Description	Price
02302620	1-1/4x1 Copper Press FtgxC Reducer	36.70
02302730	1-1/2x1/2 Copper Press FtgxC Reducer	83.10
02302630	1-1/2x3/4 Copper Press FtgxC Reducer	54.50
02302640	1-1/2x1 Copper Press FtgxC Reducer	53.78
02302660	1-1/2x1-1/4 Copper Press FtgxC Reducer	54.18
02300705	2x1/2 Copper Press FtgxC Reducer	105.78
02300710	2x3/4 Copper Press FtgxC Reducer	104.90
02302680	2x1 Copper Press FtgxC Reducer	61.10
02302700	2x1-1/4 Copper Press FtgxC Reducer	68.70
02302720	2x1-1/2 Copper Press FtgxC Reducer	66.90
02300715	2-1/2x1 20814 ProPress FtgxC XL-C Reducer	203.50
02300717	2-1/2x1-1/4 20815 ProPress FtgxC XL-C Reducer	266.30
02300720	2-1/2x1-1/2 20813 ProPress FtgxC XL-C Reducer	267.90
02300600	2-1/2x2 20758 ProPress FtgxC XL-C Reducer	230.30
02300610	3x1-1/4 20817 ProPress FtgxC XL-C Reducer	308.30
02300615	3x1-1/2 20818 ProPress FtgxC XL-C Reducer	292.98
02300620	3x2 20763 ProPress FtgxC XL-C Reducer	285.10
02300640	3x2-1/2 20768 ProPress FtgxC XL-C Reducer	293.70
02300660	4x2 20773 ProPress FtgxC XL-C Reducer	328.10
02300680	4x2-1/2 20778 ProPress FtgxC XL-C Reducer	358.50
02300700	4x3 20783 ProPress FtgxC XL-C Reducer	378.90

ProPress Bronze Unions C x C

Part #	Description	Price
02303070	1/2 NL 79125 ProPress CxC Brz Union	72.78
02303075	3/4 NL 79130 ProPress CxC Brz Union	90.10
02303080	1 NL 79135 ProPress CxC Brz Union	135.90
02303085	1-1/4 NL 79140 ProPress CxC Brz Union	189.98
02303090	1-1/2 NL 79145 ProPress CxC Brz Union	248.58
02303095	2 NL 79150 ProPress CxC Brz Union	370.90

ProPress Bronze Unions C X MIP

Part #	Description	Price
12303000	1/2 NL 79730 ProPress Cxmip Brz Union	63.50

ProPress Bronze Unions C X MIP (Continued)

Part #	Description	Price
12303005	3/4 NL 79735 ProPress Cxmip Brz Union	87.90
12303010	1 NL 79740 ProPress Cxmip Brz Union	119.10
12303015	1-1/4 NL 79745 ProPress Cxmip Brz Union	165.90
12303020	1-1/2 NL 79750 ProPress Cxmip Brz Union	231.18
12303025	2 NL 79755 ProPress Cxmip Brz Union	281.58

ProPress Bronze Union Tailpiece C x F BSP

Part #	Description	Price
12303100	3/4x1 NL 79805 ProPress Cxfbsp Brz Union Tailpiece	90.30

ProPress Caps

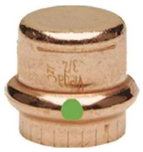

Part #	Description	Price
02302060	1/2 Copper Press C Cap	23.30
02302080	3/4 Copper Press C Cap	36.18
02302100	1 Copper Press C Cap	50.90
02302120	1-1/4 Copper Press C Cap	58.50
02302140	1-1/2 Copper Press C Cap	83.50
02302160	2 Copper Press C Cap	101.50
02300780	2-1/2 20833 ProPress C XL-C Cap	274.70
02300820	3 20843 ProPress C XL-C Cap	323.90
02300840	4 20848 ProPress C XL-C Cap	377.58

ProPress Straight Adapters C x PEX

PRESS x F-1960 COLD EXPANSION

PRESS x F-1807 CRIMP

Part #	Description	Price
02303300	1/2 Press x Pex-b Crimp NL Brass Adpt	19.90

Shaded Items are Non-Stock

PROPRESS- Viega ProPress Fittings for Water Pipe

ProPress Straight Adapters C x PEX (Continued)

Part #	Description	Price
02303305	3/4 Press x Pex-b Crimp NL Brass Adpt	29.50
02303310	1 Press x Pex-b Crimp NL Brass Adpt	35.98
Part #	Description	Price
02303315	1/2 Press x Pex-a F1960 NL Brass Adpt	22.38
02303320	3/4 Press x Pex-a F1960 NL Brass Adpt	31.10
02303325	1 Press x Pex-a F1960 NL Brass Adpt	41.30
02303330	1-1/4 Press x Pex-a F1960 NL Brass Adpt	62.90
02303335	1-1/2 Press x Pex-a F1960 NL Brass Adpt	95.50
02303340	2 Press x Pex-a F1960 NL Brass Adpt	210.50

ProPress Elbow Adapters C x PEX

PRESS x F-1960 COLD EXPANSION

PRESS x F-1807 CRIMP

Part #	Description	Price
02303400	1/2 Press x Pex-b Crimp NL Brass 90 Ell	26.90
02303405	3/4 Press x Pex-b Crimp NL Brass 90 Ell	36.70
02303450	1/2 Press x Pex-a F1960 NL Brass 90 Ell	31.90
02303455	3/4 Press x Pex-a F1960 NL Brass 90 Ell	43.30

ProPress Adapters C x MIP

Part #	Description	Price
02303098	1/2x3/8 NL 79210 ProPress Cxmip Brz Adpt	25.50
02303100	1/2x1/2 NL 79215 ProPress Cxmip Brz Adpt	15.78
02303105	1/2x3/4 NL 79220 ProPress Cxmip Brz Adpt	26.70
02303110	3/4x3/4 NL 79230 ProPress Cxmip Brz Adpt	22.90
02303108	3/4x1/2 NL 79225 ProPress Cxmip Brz Adpt	27.98
02303112	3/4x1 NL 79235 ProPress Cxmip Brz Adpt	58.10
02303185	1x1 NL 79245 77842 ProPress Cxmip Brz Adpt	38.90
02303113	1x3/4 NL 79240 ProPress Cxmip Brz Adpt	64.10
02303115	1-1/4x1-1/4 NL 79260 ProPress Cxmip Brz Adpt	73.90
02303114	1-1/4x1 NL 79255 ProPress Cxmip Brz Adpt	88.18

ProPress Adapters C x MIP (Continued)

Part #	Description	Price
02303120	1-1/2x1-1/2 NL 79275 ProPress Cxmip Brz Adpt	103.50
02303125	2x2 NL 79290 ProPress Cxmip Brz Adpt	184.50
02303123	2x1-1/2 NL 79285 ProPress Cxmip Brz Adpt	214.70
02300740	2-1/2x2-1/2 20823 ProPress Cxmip XL-C Adpt	370.30
02300760	3x3 20828 ProPress Cxmip XL-C Adpt	465.90
02300800	4x4 20838 ProPress Cxmip XL-C Adpt	554.58

ProPress Adapters C x FIP

Part #	Description	Price
02303127	1/2x3/8 NL 79295 ProPress CxFIP Brz Adpt	21.30
02303130	1/2x1/2 NL 79300 ProPress CxFIP Brz Adpt	17.58
02303133	1/2x3/4 NL 79305 ProPress CxFIP Brz Adpt	41.50
02303135	3/4x3/4 NL 79315 ProPress CxFIP Brz Adpt	24.78
02303140	1x1 NL 79330 ProPress CxFIP Brz Adpt	43.18
02303145	1-1/4x1-1/4 NL 79350 ProPress CxFIP Brz Adpt	87.78
02303150	1-1/2x1-1/2 NL 79365 ProPress CxFIP Brz Adpt	113.90
02303155	2x2 NL 79370 ProPress CxFIP Brz Adpt	189.58
02303500	2-1/2x2-1/2 20819 ProPress CxFIP XL-C Adpt	417.98
02303505	3x3 20829 ProPress CxFIP XL-C Adpt	666.30
02303510	4x4 20839 ProPress CxFIP XL-C Adpt	858.50

ProPress Flange Adapter C x Flg

Part #	Description	Price
02300850	2 79695 ProPress Cxflange Adpt Flange	558.50
02300860	2-1/2 20853 ProPress Cxflange XL-C Adpt Flange	540.90
02300880	3 20858 ProPress Cxflange XL-C Adpt Flange	655.50
02300900	4 20863 ProPress Cxflange XL-C Adpt Flange	733.30

Shaded Items are Non-Stock

Press Tools

Part #	Description	Price
09143360	67053 Rp350-b Ridgid Pro Press Tool w/ 1/2-2 Jaws	7990.00
Part #	Description	Price
09120483	20483 Ridgid 2-1/2-4 XL-C Pressing Rings V2 Act And Case	6986.00

ProPress Tool Kit Rental

Part #	Description	Price
09100055	Daily Rental 1/2 - 1 Rp241 Ridgid ProPress Tool	218.00
09100062	Daily Rental 1/2 - 2 Rp340 Ridgid ProPress Tool	238.00
09100064	Daily Rental 2-1/2 - 4 XL-C Ridgid ProPress Rings	238.00

Milwaukee M18 Press Tools For Rent

- M18 Press Tool
- M18 CP2.0 Battery x2
- Charger
- 6 Jaws (1/2" to 2")
- Carrying Case

Part #	Description	Price
10000004	Br04 Daily Rental 2922-22 Milw 1/2-2 ProPress Kit	238.00
10000007	Br07 Daily Rental 2922-22 Milw 1/2-2 ProPress Kit	238.00
10000008	Br08 Daily Rental 2922-22 Milw 1/2-2 ProPress Kit	238.00
10000009	Br09 Daily Rental 2922-22 Milw 1/2-2 ProPress Kit	238.00
10000021	Br21 Daily Rental 2922-22 Milw 1/2-2 ProPress Kit	238.00

WSCOMP- Brass Pack Joint Compression Water Service Ftgs

Wtr Svc CTS Comp 90° Ell

Part #	Description	Price
22963150	3/4 NL Legend T-4411nl CTS Comp 90 Ell	132.58
22963151	3/4 NL Aymcd 74761-22 CTS Comp 90 Ell	120.58
22963155	1 NL Legend T-4411nl CTS Comp 90 Ell	178.58
22963156	1 NL Aymcd 74761-22 CTS Comp 90 Ell	168.58
22963157	1-1/4 NL Legend T-4411nl CTS Comp 90 Ell	312.58
22963158	1-1/4 NL Aymcd 74761-22 CTS Comp 90 Ell	276.58
22963160	1-1/2 NL Legend T-4411nl CTS Comp 90 Ell	413.70
22963161	1-1/2 NL Aymcd 74761-22 CTS Comp 90 Ell	415.78
22963165	2 NL Legend T-4411nl CTS Comp 90 Ell	756.30
22963166	2 NL Aymcd 74761-22 CTS Comp 90 Ell	813.98

Wtr Svc CTS X MIP Comp 90° Ell

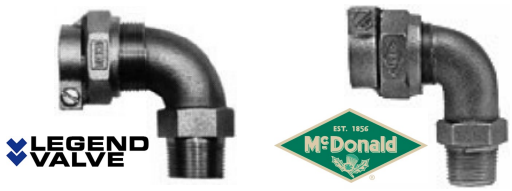

Part #	Description	Price
22963125	3/4 NL Legend T-4410nl CTS Comp x MIP 90 Ell	106.18
22963126	3/4 NL Aymcd 74779m-22 CTS Comp x MIP 90 Ell	94.58
22963130	1x3/4 NL Legend T-4410nl CTS Comp x MIP 90 Ell	135.78
22963131	1x3/4 NL Aymcd 74779m-22 CTS Comp x MIP 90 Ell	122.58
22963127	1 NL Legend T-4410nl CTS Comp x MIP 90 Ell	158.10
22963128	1 NL Aymcd 74779m-22 CTS Comp x MIP 90 Ell	145.90

Wtr Svc CTS Comp Tee

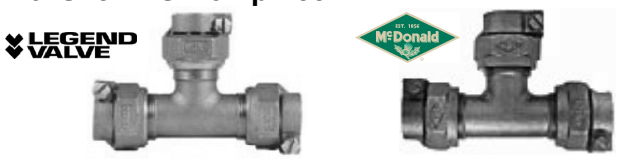

Part #	Description	Price
22963135	3/4 NL Legend T-4441nl CTS Comp Tee	191.58
22963136	3/4 NL Aymcd 74760-22 CTS Comp Tee	200.58
22963140	3/4x3/4x1 NL Legend T-4441nl CTS Comp Tee	217.90
22963141	3/4x3/4x1 NL Aymcd 74760-22 CTS Comp Tee	215.50
22963145	1 NL Legend T-4441nl CTS Comp Tee	230.58
22963146	1 NL Aymcd 74760-22 CTS Comp Tee	216.30
22930030	1x1x3/4 NL Aymcd 74760-22 CTS Comp Tee	230.58
22930031	1x1x3/4 NL Legend T-4441nl CTS Comp Tee	250.78
22963153	1x1x1-1/4 NL Aymcd 74760-22 CTS Comp Tee	371.90
22963147	1-1/4 NL Aymcd 74760-22 CTS Comp Tee	417.90
22963148	1-1/2 NL Aymcd 74760-22 CTS Comp Tee	482.50
22963149	2 NL Aymcd 74760-22 CTS Comp Tee	1099.10

Wtr Svc CTS X CTS X PVC Comp Tee

Part #	Description	Price
22930150	3/4 NL Aymcd 74760-22-44 CTS x CTS x Pvc/ips Comp Tee	223.10
22930155	1 NL Aymcd 74760-22-44 CTS x CTS x Pvc/ips Comp Tee	338.18

Wtr Svc CTS X CTS X FIP Comp Tee

Part #	Description	Price
22930160	3/4 NL Aymcd 74764-22 CTS x CTS x FIP Comp Tee	179.70
22930165	1 NL Aymcd 74764-22 CTS x CTS x FIP Comp Tee	222.90

Shaded Items are Non-Stock

WSCOMP- Brass Pack Joint Compression Water Service Ftgs

Wtr Svc CTS x FIP & FIP Flare Comp Adapter

- Adapts Copper Tube to IPS

Part #	Description	Price
22963060	3/4 NL Legend T-4305nl CTS Comp x FIP Adapter	78.58
22963061	3/4 NL Aymcd 74754-22 CTS Comp x FIP Adapter	77.78
22963062	1 NL Legend T-4305nl CTS Comp x FIP Adapter	121.78
22963063	1 NL Aymcd 74754-22 CTS Comp x FIP Adapter	124.70
22963400	1-1/4 NL Legend T-4305nl CTS Comp x FIP Adapter	192.58
22963401	1-1/4 NL Aymcd 74754-22 CTS Comp x FIP Adapter	192.58
22963405	1-1/2 NL Legend T-4305nl CTS Comp x FIP Adapter	223.58
22963406	1-1/2 NL Aymcd 74754-22 CTS Comp x FIP Adapter	284.90
22963410	2 NL Legend T-4305nl CTS Comp x FIP Adapter	305.10
22963411	2 NL Aymcd 74754-22 CTS Comp x FIP Adapter	316.38
Part #	Description	Price
22963020	3/4 NL Aymcd 74755-22 CTS Comp x Female Flare Thread	99.50
22963025	1 NL Aymcd 74755-22 CTS Comp x Female Flare Thread	133.90

Wtr Svc CTS x MIP Comp Adapter

- Adapts Copper Tube to IPS

Part #	Description	Price
22963030	1/2 NL Legend T-4300nl CTS Comp x MIP Adapter	77.78
22963031	1/2 NL Aymcd 74753-22 CTS Comp x MIP Adapter	73.90
22963035	3/4 NL Legend T-4300nl CTS Comp x MIP Adapter	77.90

Wtr Svc CTS x MIP Comp Adapter (Continued)

Part #	Description	Price
22963036	3/4 NL Aymcd 74753-22 CTS Comp x MIP Adapter	81.90
22963040	1 NL Legend T-4300nl CTS Comp x MIP Adapter	102.58
22963041	1 NL Aymcd 74753-22 CTS Comp x MIP Adapter	93.38
22963043	1x3/4 NL Legend T-4300nl CTS Comp x MIP Adapter	118.98
22963042	1x3/4 NL Aymcd 74753-22 CTS Comp x MIP Adapter	108.58
22963045	1-1/4 NL Legend T-4300nl CTS Comp x MIP Adapter	174.58
22963046	1-1/4 NL Aymcd 74753-22 CTS Comp x MIP Adapter	172.58
22963050	1-1/2 NL Legend T-4300nl CTS Comp x MIP Adapter	226.58
22963051	1-1/2 NL Aymcd 74753-22 CTS Comp x MIP Adapter	222.70
22963055	2 NL Legend T-4300nl CTS Comp x MIP Adapter	290.58
22963056	2 NL Aymcd 74753-22 CTS Comp x MIP Adapter	302.78

Wtr Svc PVC IPS x MIP Comp Adapter

- Adapts PVC Sch 40 to IPS

Part #	Description	Price
22963180	3/4 NL Legend T-4320nl Pvc/ips Comp x MIP Adapter	106.58
22963181	3/4 NL Aymcd 74753-44 Pvc/ips Comp x MIP Adapter	106.18
22963185	1 NL Legend T-4320nl Pvc/ips Comp x MIP Adapter	177.98
22963186	1 NL Aymcd 74753-44 Pvc/ips Comp x MIP Adapter	154.58
22963188	1x3/4 NL Aymcd 74753-44 Pvc/ips Comp x MIP Adapter	149.18
22930050	1-1/4 NL Aymcd 74753-44 Pvc/ips Comp x MIP Adapter	226.58
22930055	1-1/2 NL Aymcd 74753-44 Pvc/ips Comp x MIP Adapter	272.58

Shaded Items are Non-Stock

WSCOMP- Brass Pack Joint Compression Water Service Ftgs

B

Wtr Svc PVC IPS x MIP Comp Adapter (Continued)

Part #	Description	Price
22930060	2 NL Aymcd 74753-44 Pvc/ips Comp x MIP Adapter	390.58

Wtr Svc PVC IPS x FIP Comp Adapter

- Adapts PVC Sch 40 to IPS

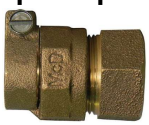

Part #	Description	Price
22930110	3/4 NL Aymcd 74754-44 Pvc/ips Comp x FIP Adapter	105.30
22930115	1 NL Aymcd 74754-44 Pvc/ips Comp x FIP Adapter	149.90
22930120	1-1/4 NL Aymcd 74754-44 Pvc/ips Comp x FIP Adapter	183.30
22930125	1-1/2 NL Aymcd 74754-44 Pvc/ips Comp x FIP Adapter	346.50

Wtr Svc SIDR-7 x MIP Comp Union

Part #	Description	Price
22964015	3/4 NL Aymcd 74753-33 Sidr-7 Comp x MIP Adapter	170.10
22964020	1 NL Aymcd 74753-33 Sidr-7 Comp x MIP Adapter	216.10
22964025	1-1/4 NL Aymcd 74753-33 Sidr-7 Comp x MIP Adapter	327.30

Wtr Svc CTS Comp Union

Part #	Description	Price
22963070	1/2 NL Legend T-4301nl CTS Comp Union	84.30
22963071	1/2 NL Aymcd 74758-22 CTS Comp Union	94.10
22963075	3/4 NL Legend T-4301nl CTS Comp Union	110.58
22963076	3/4 NL Aymcd 74758-22 CTS Comp Union	99.90
22963065	3/4x1 NL Legend T-4301nl CTS Comp Union	136.98
22963066	3/4x1 NL Aymcd 74758-22 CTS Comp Union	124.58
22963080	1 NL Legend T-4301nl CTS Comp Union	139.90
22963081	1 NL Aymcd 74758-22 CTS Comp Union	128.58
22963087	1x1-1/4 NL Legend T-4301nl CTS Comp Union	217.78
22963088	1x1-1/4 NL Aymcd 74758-22 CTS Comp Union	180.10
22930135	1x1-1/2 NL Aymcd 74758-22 CTS Comp Union	246.10
22930140	1x2 NL Aymcd 74758-22 CTS Comp Union	284.10
22963085	1-1/4 NL Legend T-4301nl CTS Comp Union	242.10
22963086	1-1/4 NL Aymcd 74758-22 CTS Comp Union	198.58
22963090	1-1/2 NL Legend T-4301nl CTS Comp Union	284.78
22963091	1-1/2 NL Aymcd 74758-22 CTS Comp Union	308.58
22930145	1-1/2x2 NL Aymcd 74758-22 CTS Comp Union	325.18
22963095	2 NL Legend T-4301nl CTS Comp Union	384.58
22963096	2 NL Aymcd 74758-22 CTS Comp Union	409.90

Wtr Svc CTS Fast Connect Comp Union

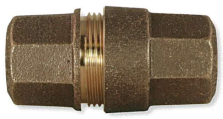

Part #	Description	Price
22963000	3/4 NL Aymcd 74756-cts Fast Connect Union	104.58
22963004	3/4x1 NL Aymcd 74756-cts Fast Connect Union	108.58
22963002	1 NL Aymcd 74756-cts Fast Connect Union	112.58

Shaded Items are Non-Stock

WSCOMP- Brass Pack Joint Compression Water Service Ftgs

Wtr Svc CTS x PVC IPS Comp Union

- Adapts Copper Tube to PVC Sch 40

Part #	Description	Price
22963100	3/4 NL Legend T-4325nl CTS x Pvc/ips Comp Union	141.10
22963101	3/4 NL Aymcd 74758-22-44 CTS x Pvc/ips Comp Union	126.58
22963105	3/4x1 NL Legend T-4325nl CTS x Pvc/ips Comp Union	207.38
22963106	3/4x1 NL Aymcd 74758-22-44 CTS x Pvc/ips Comp Union	174.58
22963110	1 NL Legend T-4325nl CTS x Pvc/ips Comp Union	206.58
22963111	1 NL Aymcd 74758-22-44 CTS x Pvc/ips Comp Union	190.50
22930130	1x1-1/4 NL Aymcd 74758-22-44 CTS x Pvc/ips Comp Union	239.38
22963113	1-1/4 NL Aymcd 74758-22-44 CTS x Pvc/ips Comp Union	418.50
22930085	1-1/2 NL Aymcd 74758-22-44 CTS x Pvc/ips Comp Union	440.10
22930090	2 NL Aymcd 74758-22-44 CTS x Pvc/ips Comp Union	479.50

Wtr Svc PVC IPS x PVC Comp Union

Part #	Description	Price
22963170	3/4 NL Legend T-4321nl Pvc/ips Comp Union	111.90
22963171	3/4 NL Aymcd 74758-44 Pvc/ips Comp Union	122.10
22963175	1 NL Legend T-4321nl Pvc/ips Comp Union	235.38
22963176	1 NL Aymcd 74758-44 Pvc/ips Comp Union	223.18
22930035	1-1/4 NL Aymcd 74758-44 Pvc/ips Comp Union	320.18
22930040	1-1/2 NL Aymcd 74758-44 Pvc/ips Comp Union	404.30
22930045	2 NL Aymcd 74758-44 Pvc/ips Comp Union	570.90

Wtr Svc SIDR-7 Comp Union

Part #	Description	Price
22964000	3/4 NL Aymcd 74758-33 Sidr-7 Comp Union	151.90
22964005	1 NL Aymcd 74758-33 Sidr-7 Comp Union	272.98
22964010	1-1/4 NL Aymcd 74758-33 Sidr-7 Comp Union	428.90

Iron Yoke

- Includes Bar , Inlet , Outlet and Expander

Part #	Description	Price
22930100	714-1--lf2233 NL Aymcd Maryville Yoke Inside Assy	440.00
22930096	714-1--wccc NL Aymcd 33x913 Kc Yoke Outside Assy	728.00
22930095	714-1--wkce NL Aymcd 33x951 Kc Yoke Inside Assy	754.00

Meter Setter

- 3/4" CTS compression X 3/4" CTS compression
- 5/8" Meter Nut
- Lead Free Solder Joints

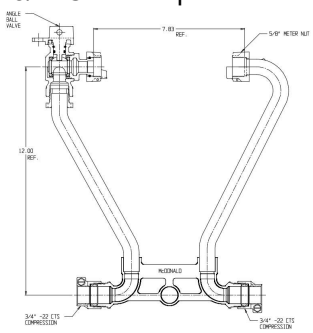

Part #	Description	Price
22930105	722-112wx22 33 NL Aymcd Olathe Meter Setter	532.00

Shaded Items are Non-Stock

WSFLARE- Brass Flare Water Service Fittings

B

90° Ells-C x C

Part #	Description	Price
22963260	3/4 NL Legend T-4401nl C x C Flare Ell	133.18
22963261	3/4 NL Aymcd 74761 C x C Flare Ell	118.90

90° Ells-C x MIP

Part #	Description	Price
22963255	3/4 NL Legend T-4400nl C x M Flare MIP 90 Ell	90.38
22963256	3/4 NL Aymcd 74779m C x M Flare MIP 90 Ell	98.58

Tees - C x C x C

Part #	Description	Price
22963265	3/4 NL Legend T-4431nl C x C x C Flare Tee	176.58
22963266	3/4 NL Aymcd 74760 C x C x C Flare Tee	177.18
22963270	1 NL Legend T-4431nl C x C x C Flare Tee	293.18
22963271	1 NL Aymcd 74760 C x C x C Flare Tee	276.10

Couplings - C x C

Part #	Description	Price
22963190	3/4 NL Legend T-4200nl C x C Flare Coupling	110.30
22963191	3/4 NL Aymcd 74758 C x C Flare Coupling	111.50
22963195	1 NL Legend T-4200nl C x C Flare Coupling	159.58
22963196	1 NL Aymcd 74758 C x C Flare Coupling	165.30
22963200	1-1/4 NL Legend T-4200nl C x C Flare Coupling	273.10
22963205	1-1/2 NL Legend T-4200nl C x C Flare Coupling	455.50
22963206	1-1/2 NL Aymcd 74758 C x C Flare Coupling	429.78
22963210	2 NL Legend T-4200nl C x C Flare Coupling	719.10
22963211	2 NL Aymcd 74758 C x C Flare Coupling	701.30

Adapters - C x FIP

Part #	Description	Price
22963235	3/4 NL Legend T-4105nl C x F Flare FIP Adapter	75.58
22963236	3/4 NL Aymcd 74754 C x F Flare FIP Adapter	79.98
22963240	1 NL Legend T-4105nl C x F Flare FIP Adapter	110.10
22963241	1 NL Aymcd 74754 C x F Flare FIP Adapter	112.90
22963245	1-1/2 NL Legend T-4105nl C x F Flare FIP Adapter	279.58
22963246	1-1/2 NL Aymcd 74754 C x F Flare FIP Adapter	281.30
22963250	2 NL Legend T-4105nl C x F Flare FIP Adapter	503.58
22963251	2 NL Aymcd 74754 C x F Flare FIP Adapter	529.70

Adapters - C x MIP

Part #	Description	Price
22963215	3/4 NL Legend T-4100nl C x M Flare MIP Adapter	79.70
22963216	3/4 NL Aymcd 74753 C x M Flare MIP Adapter	80.98
22963220	1 NL Legend T-4100nl C x M Flare MIP Adapter	116.18
22963221	1 NL Aymcd 74753 C x M Flare MIP Adapter	115.58
22963225	1-1/2 NL Legend T-4100nl C x M Flare MIP Adapter	273.10
22963230	2 NL Legend T-4100nl C x M Flare MIP Adapter	437.78

Service Fitting

Part #	Description	Price
22963273	3/4 NL Aymcd 74755f FIP x Female Flare Adapter	79.30

Shaded Items are Non-Stock

COMP- Brass Compression Fittings

Delrin Compression Sleeves

Part #	Description	Price
34970528	1/4od 5pk Delrin Comp Sleeve	2.18
34970529	3/8od 5pk Delrin Comp Sleeve	2.78
34970530	1/2od 5pk Delrin Comp Sleeve	4.58
34970543	5/8od Delrin Comp Sleeve	3.70
34970531	5/8od 5pk Delrin Comp Sleeve	6.90

Brass Compression Sleeves

Part #	Description	Price
01405240	1/4od Brass Comp Sleeve	0.78
01405234	1/4od 5pk Brass Comp Sleeve	4.50
01405241	1/4od 10pk Brass Comp Sleeve	4.38
01405281	3/8od Brass Comp Sleeve	0.90
01405285	3/8od 5pk Brass Comp Sleeve	6.70
01405323	1/2od Brass Comp Sleeve	1.98
01405325	1/2od 5pk Brass Comp Sleeve	8.90
01405349	5/8od Brass Comp Sleeve	2.10
01405351	5/8od 5pk Brass Comp Sleeve	6.98
01405380	7/8od Brass Comp Sleeve	4.10
01405382	7/8od 2pk Brass Comp Sleeve	5.58

Brass Inserts

Part #	Description	Price
11404900	1/4od NL Brass Comp Insert	1.90
11404910	3/8od NL Brass Comp Insert	2.70
11404920	1/2od NL Brass Comp Insert	5.38
11404930	5/8od NL Brass Comp Insert	5.70

Compression Nuts

C74-014

C74-094

Part #	Description	Price
01405042	1/4od Brass Comp Nut	2.30
01405083	3/8od Brass Comp Nut	2.90
01404500	3/8od Brass Chrome Comp Nut	3.78
01405125	1/2od Brass Comp Nut	4.18
01405141	5/8od Brass Comp Nut	4.70
01405182	7/8od Brass Comp Nut	11.30

Compression 90° Ells

Part #	Description	Price
11404830	1/4od NL Brass Comp 90 Ell	15.50
11404835	3/8od NL Brass Comp 90 Ell	16.90
11404840	1/2od NL Brass Comp 90 Ell	26.70
11404845	5/8od NL Brass Comp 90 Ell	31.10
Part #	Description	Price
11404850	5/8odx3/8od NL Brass Comp 90 Ell	34.10

Compression Female 90° Ells

Part #	Description	Price
11404775	3/8odx1/2 FIP NL Brass Comp 90 Ell	20.78

Compression Male 90° Ells

Part #	Description	Price
11404780	1/4odx1/8 MIP NL Brass Comp 90 Ell	14.78
11404785	1/4odx1/4 MIP NL Brass Comp 90 Ell	17.30
11404790	1/4odx3/8 MIP NL Brass Comp 90 Ell	17.70
11404805	3/8odx1/4 MIP NL Brass Comp 90 Ell	16.30
11404795	3/8odx3/8 MIP NL Brass Comp 90 Ell	13.98
11404800	3/8odx1/2 MIP NL Brass Comp 90 Ell	24.70
11404810	1/2odx3/8 MIP NL Brass Comp 90 Ell	26.98
11404815	1/2odx1/2 MIP NL Brass Comp 90 Ell	29.78
11404825	5/8odx1/2 MIP NL Brass Comp 90 Ell	32.50

Compression Tees

Part #	Description	Price
11404855	1/4od NL Brass Comp Tee	17.30
11404860	3/8od NL Brass Comp Tee	19.30
11404865	3/8odx1/4od NL Brass Comp Tee	26.30
11404870	1/2od NL Brass Comp Tee	30.10
11404875	5/8od NL Brass Comp Tee	45.10

Shaded Items are Non-Stock

COMP- Brass Compression Fittings

Compression Female Adapters

Part #	Description	Price
11404580	1/4odx1/4 FIP NL Brass Comp Adapter	10.30
Part #	Description	Price
11404585	3/8odx1/4 FIP NL Brass Comp Adapter	11.90
11404590	3/8odx3/8 FIP NL Brass Comp Adapter	12.30
11404595	3/8odx1/2 FIP NL Brass Comp Adapter	12.38
Part #	Description	Price
11404600	1/2odx3/8 FIP NL Brass Comp Adapter	16.58
11404605	1/2odx1/2 FIP NL Brass Comp Adapter	15.78
Part #	Description	Price
11404610	5/8odx1/2 FIP NL Brass Comp Adapter	18.18
11404615	5/8odx3/4 FIP NL Brass Comp Adapter	24.30
Part #	Description	Price
11404625	7/8odx3/4 FIP NL Brass Comp Adapter	31.38
11404711	7/8odx3/4fip USA NL Brass Comp Adapter	45.30

Compression Male Adapters

Part #	Description	Price
11404630	1/8odx1/8 MIP NL Brass Comp Adapter	8.70
Part #	Description	Price
11404635	1/4odx1/8 MIP NL Brass Comp Adapter	6.78
11404640	1/4odx1/4 MIP NL Brass Comp Adapter	8.30
11404650	1/4odx3/8 MIP NL Brass Comp Adapter	10.98
11404645	1/4odx1/2 MIP NL Brass Comp Adapter	14.70
Part #	Description	Price
11404655	3/8odx1/8 MIP NL Brass Comp Adapter	13.70
11404660	3/8odx1/4 MIP NL Brass Comp Adapter	10.10
11404665	3/8odx3/8 MIP NL Brass Comp Adapter	10.78
11404670	3/8odx1/2 MIP NL Brass Comp Adapter	11.98
Part #	Description	Price
11404680	1/2odx3/8 MIP NL Brass Comp Adapter	13.38
11404675	1/2odx1/2 MIP NL Brass Comp Adapter	19.18
Part #	Description	Price
11404685	5/8odx3/8 MIP NL Brass Comp Adapter	18.18
11404690	5/8odx1/2 MIP NL Brass Comp Adapter	19.10
11404695	5/8odx3/4 MIP NL Brass Comp Adapter	21.50
Part #	Description	Price
11404710	7/8odx3/4 MIP NL Brass Comp Adapter	34.58

Compression "Max" Adapters

Part #	Description	Price
11404400	1/4odx3/8od Fem Comp NL Brass Adapter	13.18

Compression Unions

Part #	Description	Price
11404715	1/8od NL Brass Comp Union	11.30
11404720	1/4od NL Brass Comp Union	11.50
11404725	3/8od NL Brass Comp Union	8.78
11404735	1/2od NL Brass Comp Union	16.98
11404740	5/8od NL Brass Comp Union	19.10
11404750	7/8od NL Brass Comp Union	42.78
Part #	Description	Price
11404755	3/8odx1/4od NL Brass Comp Union	13.98
11404760	1/2odx3/8od NL Brass Comp Union	20.58
11404765	5/8odx3/8od NL Brass Comp Union	22.58
11404730	5/8odx1/2od NL Brass Comp Union	25.10

Compressions Cap

Part #	Description	Price
11404965	1/4od NL Brass Comp Cap	6.18
11404970	3/8od NL Brass Comp Cap	6.58
11404975	1/2od NL Brass Comp Cap	7.10
11404980	5/8od NL Brass Comp Cap	8.98

Shaded Items are Non-Stock

FLARE- Brass Flare Fittings

Flare Elbows

Part #	Description	Price
01402999	3/8odx1/2 Brass MIP Flare Ell	19.18
01403104	1/2odx1/2 Brass MIP Flare Ell	19.38
01403161	5/8odx1/2 Brass MIP Flare Ell	23.10

Flare Tees

Part #	Description	Price
01403948	1/4od Brass Flare Tee	19.90
01403989	3/8od Brass Flare Tee	15.98
01404003	1/2od Brass Flare Tee	20.50
01404029	5/8od Brass Flare Tee	27.10

Flare Female Adapters

Part #	Description	Price
01401108	1/4odx1/4 Brass FIP Flare Adapter	13.90
Part #	Description	Price
01401249	3/8odx3/8 Brass FIP Flare Adapter	13.50
01401264	3/8odx1/2 Brass FIP Flare Adapter	17.38
Part #	Description	Price
01401348	1/2odx3/8 Brass FIP Flare Adapter	14.78
01401363	1/2odx1/2 Brass FIP Flare Adapter	17.18
01401389	1/2odx3/4 Brass FIP Flare Adapter	24.78
Part #	Description	Price
01401421	5/8odx1/2 Brass FIP Flare Adapter	12.90
01401447	5/8odx3/4 Brass FIP Flare Adapter	17.98

Flare Unions

Part #	Description	Price
01402106	1/4od Brass Flare Union	7.98
01402148	3/8od Brass Flare Union	14.38
01402189	1/2od Brass Flare Union	16.90
01402205	5/8od Brass Flare Union	17.38

Flare Male Adapters

Part #	Description	Price
01401595	1/4odx1/8 Brass MIP Flare Adapter	4.78
01401603	1/4odx1/4 Brass MIP Flare Adapter	5.70
01401629	1/4odx3/8 Brass MIP Flare Adapter	14.98
01401660	1/4odx1/2 Brass MIP Flare Adapter	14.90
Part #	Description	Price
01401769	3/8odx3/8 Brass MIP Flare Adapter	9.70
01401785	3/8odx1/2 Brass MIP Flare Adapter	13.38
Part #	Description	Price
01401843	1/2odx1/4 Brass MIP Flare Adapter	13.18
01401868	1/2odx3/8 Brass MIP Flare Adapter	11.30
01401884	1/2odx1/2 Brass MIP Flare Adapter	13.90
01401900	1/2odx3/4 Brass MIP Flare Adapter	14.10
Part #	Description	Price
01401942	5/8odx3/8 Brass MIP Flare Adapter	15.50
01401967	5/8odx1/2 Brass MIP Flare Adapter	16.10
01401983	5/8odx3/4 Brass MIP Flare Adapter	18.18
Part #	Description	Price
01402007	3/4odx1/2 Brass MIP Flare Adapter	27.10
01402023	3/4odx3/4 Brass MIP Flare Adapter	22.30

No-Lead Female Flare Compression Adapters

Part #	Description	Price
01402030	1/4odx1/4 NL Brass Comp Female Flare Adapter	13.38

Flare Nuts

Part #	Description	Price
01400506	1/2 Brass XH Flare Tube Nut	8.10
01400043	1/4 Brass Short Flare Tube Nut	4.50
01400084	3/8 Brass Short Flare Tube Nut	7.18
01400126	1/2 Brass Short Flare Tube Nut	9.70
01400142	5/8 Brass Short Flare Tube Nut	16.30
01400167	3/4 Brass Short Flare Tube Nut	24.78

Shaded Items are Non-Stock

FLARE- Brass Flare Fittings

Page B - 32

B

Flare Caps

Part #	Description	Price
01400845	1/4od Brass Flare Cap	4.50
01400886	3/8od Brass Flare Cap	7.98
01400902	1/2od Brass Flare Cap	9.98

Shaded Items are Non-Stock

BRSTHD- Red Brass Threaded Fittings

Red Brass Ells-90°

Part #	Description	Price
11200010	1/4 NL Red Brass 90 Ell	18.10
11200015	3/8 NL Red Brass 90 Ell	19.18
11200020	1/2 NL Red Brass 90 Ell	24.58
11200025	3/4 NL Red Brass 90 Ell	30.10
11200030	1 NL Red Brass 90 Ell	42.30
11200035	1-1/4 NL Red Brass 90 Ell	67.30
11200040	1-1/2 NL Red Brass 90 Ell	80.58
11200045	2 NL Red Brass 90 Ell	125.98
Part #	Description	Price
11200050	3/4x1/2 NL Red Brass 90 Ell	36.18
11200055	1-1/2x1-1/4 NL Red Brass Red 90 Ell	95.78

Red Brass Ells-90° Street

Part #	Description	Price
11200065	1/8 NL Red Brass 90 St Ell	24.58
11200070	1/4 NL Red Brass 90 St Ell	25.90
11200075	3/8 NL Red Brass 90 St Ell	27.38
11200080	1/2 NL Red Brass 90 St Ell	27.70
11200085	3/4 NL Red Brass 90 St Ell	39.10
11200090	1 NL Red Brass 90 St Ell	59.10
11200095	1-1/4 NL Red Brass 90 St Ell	83.38
11200100	1-1/2 NL Red Brass 90 St Ell	108.58
11200105	2 NL Red Brass 90 St Ell	184.10

Red Brass Ells-45°

Part #	Description	Price
11200108	1/4 NL Red Brass 45 Ell	19.78
11200109	3/8 NL Red Brass 45 Ell	20.98
11200110	1/2 NL Red Brass 45 Ell	22.50
11200115	3/4 NL Red Brass 45 Ell	30.10
11200116	1 NL Red Brass 45 Ell	46.30
11200117	1-1/4 NL Red Brass 45 Ell	74.10
11200118	1-1/2 NL Red Brass 45 Ell	85.50
11200119	2 NL Red Brass 45 Ell	138.58

Red Brass Tees

Part #	Description	Price
11200000	1/8 NL Red Brass Tee	22.50
11200135	1/4 NL Red Brass Tee	23.70
11200140	3/8 NL Red Brass Tee	25.10
11200145	1/2 NL Red Brass Tee	25.70
11200150	3/4 NL Red Brass Tee	36.90
11200155	1 NL Red Brass Tee	59.90
11200160	1-1/4 NL Red Brass Tee	77.38
11200165	1-1/2 NL Red Brass Tee	106.50
11200170	2 NL Red Brass Tee	174.50

Red Brass Tees-Reducing

Part #	Description	Price
11200175	3/4x1/2 NL Red Brass Tee	48.78
11200152	1x1/2 NL Red Brass Tee	89.10
11200154	1x3/4 NL Red Brass Tee	93.90

Red Brass Couplings

Part #	Description	Price
11200180	1/8 NL Red Brass Coupling	18.10
11200185	1/4 NL Red Brass Coupling	19.18
11200190	3/8 NL Red Brass Coupling	20.38
11200195	1/2 NL Red Brass Coupling	20.30
11200200	3/4 NL Red Brass Coupling	26.78
11200205	1 NL Red Brass Coupling	36.90
11200210	1-1/4 NL Red Brass Coupling	52.70
11200215	1-1/2 NL Red Brass Coupling	71.58
11200220	2 NL Red Brass Coupling	108.58

Shaded Items are Non-Stock

BRSTHD- Red Brass Threaded Fittings

B

Red Brass Extender Adapters

Part #	Description	Price
11200560	1/2 NL FIP x MIP Brass Extender Adapter	21.98
11200565	3/4 NL FIP x MIP Brass Extender Adapter	30.30

Red Brass Female Flare Swivel Unions

Part #	Description	Price
11200600	3/8 NL Brass Female Flare Swivel Union	14.90
11200605	1/2 NL Brass Female Flare Swivel Union	21.30
11200610	5/8 NL Brass Female Flare Swivel Union	24.70
11200615	1/2 x 3/8 NL Brass Female Flare Swivel Union	37.90
11200620	5/8 x 1/2 NL Brass Female Flare Swivel Union	49.50

Red Brass Reducers

Part #	Description	Price
11200225	1/4x1/8 NL Red Brass Reducer	19.30
11200230	3/8x1/4 NL Red Brass Reducer	20.50
Part #	Description	Price
11200235	1/2x1/4 NL Red Brass Reducer	24.10
11200240	1/2x3/8 NL Red Brass Reducer	24.10
11200245	3/4x1/2 NL Red Brass Reducer	32.18
Part #	Description	Price
11200248	1x1/2 NL Red Brass Reducer	48.50
11200250	1x3/4 NL Red Brass Reducer	50.90
11200265	1-1/4x3/4 NL Red Brass Reducer	78.30
11200260	1-1/4x1 NL Red Brass Reducer	82.10
11200282	2x3/4 NL Red Brass Reducer	151.30
11200284	2x1 NL Red Brass Reducer	158.10
Part #	Description	Price
11200280	1-1/2x3/4 NL Red Brass Reducer	101.90
11200275	1-1/2x1 NL Red Brass Reducer	90.50
11200270	1-1/2x1-1/4 NL Red Brass Reducer	94.50
11200290	2x1-1/4 NL Red Brass Reducer	134.38
11200285	2x1-1/2 NL Red Brass Reducer	140.38

Red Brass Unions

Part #	Description	Price
11200515	1/4 NL Red Brass 150lb Union	47.50
11200520	3/8 NL Red Brass 150lb Union	49.70
11200525	1/2 NL Red Brass 150lb Union	51.70
11200530	3/4 NL Red Brass 150lb Union	71.58
11200535	1 NL Red Brass 150lb Union	87.38
11200540	1-1/4 NL Red Brass 150lb Union	127.90
11200545	1-1/2 NL Red Brass 150lb Union	151.10
11200550	2 NL Red Brass 150lb Union	232.38

Red Brass Caps

Part #	Description	Price
11200300	1/4 NL Red Brass Cap	13.58
11200305	3/8 NL Red Brass Cap	14.38
11200310	1/2 NL Red Brass Cap	18.10
11200315	3/4 NL Red Brass Cap	21.38
11200320	1 NL Red Brass Cap	30.38
11200325	1-1/4 NL Red Brass Cap	42.18
11200330	1-1/2 NL Red Brass Cap	56.98
11200335	2 NL Red Brass Cap	89.10

Red Brass Hex Bushings

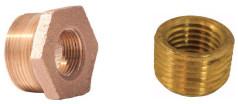

Part #	Description	Price
11200340	1/4x1/8 NL Red Brass Hex Bushing	15.78
11200350	3/8x1/8 NL Red Brass Hex Bushing	15.78
11200345	3/8x1/4 NL Red Brass Hex Bushing	15.78
Part #	Description	Price
11200365	1/2x1/8 NL Red Brass Hex Bushing	19.30
11200360	1/2x1/4 NL Red Brass Hex Bushing	16.18
11200355	1/2x3/8 NL Red Brass Hex Bushing	16.18
11200380	3/4x1/4 NL Red Brass Hex Bushing	23.90
11200375	3/4x3/8 NL Red Brass Hex Bushing	22.30
11200370	3/4x1/2 NL Red Brass Hex Bushing	22.30
11000620	3/4x1/2 Red Brass Face Bushing	10.78
Part #	Description	Price
11200400	1x1/4 NL Red Brass Hex Bushing	34.30
11200390	1x1/2 NL Red Brass Hex Bushing	31.70
11200385	1x3/4 NL Red Brass Hex Bushing	31.70
11200415	1-1/4x1/2 NL Red Brass Hex Bushing	49.90

Shaded Items are Non-Stock

Red Brass Hex Bushings (Continued)

Part #	Description	Price
11200410	1-1/4x3/4 NL Red Brass Hex Bushing	50.90
11200405	1-1/4x1 NL Red Brass Hex Bushing	53.98
Part #	Description	Price
11200430	1-1/2x3/4 NL Red Brass Hex Bushing	64.58
11200425	1-1/2x1 NL Red Brass Hex Bushing	52.90
11200420	1-1/2x1-1/4 NL Red Brass Hex Bushing	58.38
11200450	2x1 NL Red Brass Hex Bushing	86.30
11200445	2x1-1/4 NL Red Brass Hex Bushing	78.30
11200440	2x1-1/2 NL Red Brass Hex Bushing	82.10

Red Brass Plugs-Regular

Part #	Description	Price
11200465	1/8 NL Red Brass Regular Plug	11.98
11200470	1/4 NL Red Brass Regular Plug	12.70
11200475	3/8 NL Red Brass Regular Plug	13.58
11200480	1/2 NL Red Brass Regular Plug	19.98
11200485	3/4 NL Red Brass Regular Plug	20.50
11200490	1 NL Red Brass Regular Plug	26.98
11200495	1-1/4 NL Red Brass Regular Plug	36.18
11200500	1-1/2 NL Red Brass Regular Plug	41.98
11200505	2 NL Red Brass Regular Plug	66.18

Nipples-Standard Red Brass-1/8"

Part #	Description	Price
00455014	1/8xclose Std Red Brass Nipple	7.78
00455030	1/8x1-1/2 Std Red Brass Nipple	8.78
00455055	1/8x2 Std Red Brass Nipple	9.50
00455071	1/8x2-1/2 Std Red Brass Nipple	10.70
00455097	1/8x3 Std Red Brass Nipple	11.50
00455113	1/8x3-1/2 Std Red Brass Nipple	12.50
00455139	1/8x4 Std Red Brass Nipple	12.98
00455154	1/8x4-1/2 Std Red Brass Nipple	13.78
00455170	1/8x5 Std Red Brass Nipple	14.90
00455196	1/8x5-1/2 Std Red Brass Nipple	16.10
00455212	1/8x6 Std Red Brass Nipple	17.30

Nipples-Standard Red Brass-1/4"

Part #	Description	Price
00455352	1/4xclose Std Red Brass Nipple	9.10
00455378	1/4x1-1/2 Std Red Brass Nipple	10.50
00455394	1/4x2 Std Red Brass Nipple	11.90
00455410	1/4x2-1/2 Std Red Brass Nipple	11.18
00455436	1/4x3 Std Red Brass Nipple	13.18
00455451	1/4x3-1/2 Std Red Brass Nipple	14.30
00455477	1/4x4 Std Red Brass Nipple	16.78
00455493	1/4x4-1/2 Std Red Brass Nipple	18.30
00455495	1/4x5 Std Red Brass Nipple	19.90
00455500	1/4x5-1/2 Std Red Brass Nipple	20.30
00455550	1/4x6 Std Red Brass Nipple	21.50

Nipples-Standard Red Brass-3/8"

Part #	Description	Price
00455691	3/8xclose Std Red Brass Nipple	9.38
00455717	3/8x1-1/2 Std Red Brass Nipple	10.38
00455733	3/8x2 Std Red Brass Nipple	11.78
00455758	3/8x2-1/2 Std Red Brass Nipple	12.78
00455774	3/8x3 Std Red Brass Nipple	15.58
00455790	3/8x3-1/2 Std Red Brass Nipple	16.78
00455816	3/8x4 Std Red Brass Nipple	17.70
00455832	3/8x4-1/2 Std Red Brass Nipple	18.90
00455857	3/8x5 Std Red Brass Nipple	20.70
00455873	3/8x5-1/2 Std Red Brass Nipple	22.50
00455899	3/8x6 Std Red Brass Nipple	24.30

Nipples-Standard Red Brass-1/2"

Part #	Description	Price
00456038	1/2xclose Std Red Brass Nipple	10.90
00456053	1/2x1-1/2 Std Red Brass Nipple	12.70
00456079	1/2x2 Std Red Brass Nipple	14.90
00456095	1/2x2-1/2 Std Red Brass Nipple	17.70
00456111	1/2x3 Std Red Brass Nipple	18.30
00456137	1/2x3-1/2 Std Red Brass Nipple	20.90
00456152	1/2x4 Std Red Brass Nipple	23.98
00456178	1/2x4-1/2 Std Red Brass Nipple	25.98

Shaded Items are Non-Stock

BRSTHD- Red Brass Threaded Fittings

B

Nipples-Standard Red Brass-1/2" (Continued)

Part #	Description	Price
00456194	1/2x5 Std Red Brass Nipple	27.10
00456210	1/2x5-1/2 Std Red Brass Nipple	28.18
00456236	1/2x6 Std Red Brass Nipple	31.30
00456240	1/2x8 Std Red Brass Nipple	36.78
00456248	1/2x10 Std Red Brass Nipple	45.10
00456256	1/2x12 Std Red Brass Nipple	53.70

Nipples-Standard Red Brass-3/4"

Part #	Description	Price
00456376	3/4xclose Std Red Brass Nipple	15.70
00456384	3/4x1-1/2 Std Red Brass Nipple	16.78
00456392	3/4x2 Std Red Brass Nipple	19.78
00456418	3/4x2-1/2 Std Red Brass Nipple	21.58
00456434	3/4x3 Std Red Brass Nipple	23.38
00456459	3/4x3-1/2 Std Red Brass Nipple	26.30
00456475	3/4x4 Std Red Brass Nipple	27.38
00456491	3/4x4-1/2 Std Red Brass Nipple	29.78
00456517	3/4x5 Std Red Brass Nipple	32.90
00456533	3/4x5-1/2 Std Red Brass Nipple	35.90
00456558	3/4x6 Std Red Brass Nipple	39.98
00456566	3/4x8 Std Red Brass Nipple	47.78
00456574	3/4x10 Std Red Brass Nipple	58.30
00456582	3/4x12 Std Red Brass Nipple	69.50

Nipples-Standard Red Brass-1"

Part #	Description	Price
00456699	1xclose Std Red Brass Nipple	20.50
00456715	1x2 Std Red Brass Nipple	25.30
00456731	1x2-1/2 Std Red Brass Nipple	26.50
00456756	1x3 Std Red Brass Nipple	30.50
00456772	1x3-1/2 Std Red Brass Nipple	35.30
00456798	1x4 Std Red Brass Nipple	39.70
00456814	1x4-1/2 Std Red Brass Nipple	44.30
00456830	1x5 Std Red Brass Nipple	45.18
00456855	1x5-1/2 Std Red Brass Nipple	48.58
00456871	1x6 Std Red Brass Nipple	52.90

Nipples-Standard Red Brass-1-1/4"

Part #	Description	Price
00457010	1-1/4xclose Std Red Brass Nipple	26.90
00457036	1-1/4x2 Std Red Brass Nipple	30.98
00457051	1-1/4x2-1/2 Std Red Brass Nipple	34.78
00457077	1-1/4x3 Std Red Brass Nipple	37.38
00457093	1-1/4x3-1/2 Std Red Brass Nipple	43.70
00457119	1-1/4x4 Std Red Brass Nipple	49.10
00457122	1-1/4x4-1/2 Std Red Brass Nipple	54.50
00457125	1-1/4x5 Std Red Brass Nipple	59.90
00457176	1-1/4x5-1/2 Std Red Brass Nipple	65.70
00457192	1-1/4x6 Std Red Brass Nipple	71.70

Nipples-Standard Red Brass-1-1/2"

Part #	Description	Price
00457333	1-1/2xclose Std Red Brass Nipple	35.30
00457358	1-1/2x2 Std Red Brass Nipple	37.58
00457374	1-1/2x2-1/2 Std Red Brass Nipple	40.90
00457390	1-1/2x3 Std Red Brass Nipple	46.98
00457416	1-1/2x3-1/2 Std Red Brass Nipple	53.98
00457432	1-1/2x4 Std Red Brass Nipple	61.30
00457457	1-1/2x4-1/2 Std Red Brass Nipple	68.90
00457473	1-1/2x5 Std Red Brass Nipple	72.70
00457499	1-1/2x5-1/2 Std Red Brass Nipple	76.10
00457515	1-1/2x6 Std Red Brass Nipple	82.58

Nipples-Standard Red Brass-2"

Part #	Description	Price
00457655	2xclose Std Red Brass Nipple	48.50
00457671	2x2-1/2 Std Red Brass Nipple	52.18
00457697	2x3 Std Red Brass Nipple	60.10
00457713	2x3-1/2 Std Red Brass Nipple	69.30
00457739	2x4 Std Red Brass Nipple	71.98
00457754	2x4-1/2 Std Red Brass Nipple	80.30
00457796	2x5 Std Red Brass Nipple	89.18
00457812	2x5-1/2 Std Red Brass Nipple	97.70
00457838	2x6 Std Red Brass Nipple	106.30

Shaded Items are Non-Stock

BRSTHD- Red Brass Threaded Fittings

Ells-90 Chrome Plated Red Brass

Part #	Description	Price
11002002	3/8 Chrome Plated Red Brass 90 Ell	40.90
11002003	1/2 Chrome Plated Red Brass 90 Ell	49.90

Tees-Chrome Plated Red Brass

Part #	Description	Price
11002082	3/8 Chrome Plated Red Brass Tee	45.70
11002083	1/2 Chrome Plated Red Brass Tee	57.70

Couplings-Chrome Plated Red Brass

Part #	Description	Price
11002211	1/2 Chrome Plated Red Brass Coupling	41.30

Nipples-Chrome Plated Red Brass-3/8"

Part #	Description	Price
00470005	3/8xclose Chrome Plated Red Brass Nipple	23.50
00470021	3/8x1-1/2 Chrome Plated Red Brass Nipple	20.18
00470047	3/8x2 Chrome Plated Red Brass Nipple	25.90
00470062	3/8x2-1/2 Chrome Plated Red Brass Nipple	29.90
00470088	3/8x3 Chrome Plated Red Brass Nipple	28.10
00470104	3/8x3-1/2 Chrome Plated Red Brass Nipple	31.18
00470120	3/8x4 Chrome Plated Red Brass Nipple	36.10
00470125	3/8x4-1/2 Chrome Plated Red Brass Nipple	39.58
00470130	3/8x5 Chrome Plated Red Brass Nipple	42.98
00470135	3/8x5-1/2 Chrome Plated Red Brass Nipple	47.18
00470203	3/8x6 Chrome Plated Red Brass Nipple	49.58

Nipples-Chrome Plated Red Brass-1/2"

Part #	Description	Price
00470500	1/2xclose Chrome Plated Red Brass Nipple	29.10
00470526	1/2x1-1/2 Chrome Plated Red Brass Nipple	27.90
00470542	1/2x2 Chrome Plated Red Brass Nipple	30.30
00470567	1/2x2-1/2 Chrome Plated Red Brass Nipple	36.30
00470583	1/2x3 Chrome Plated Red Brass Nipple	37.38
00470609	1/2x3-1/2 Chrome Plated Red Brass Nipple	42.70
00470625	1/2x4 Chrome Plated Red Brass Nipple	47.90
00470641	1/2x4-1/2 Chrome Plated Red Brass Nipple	54.50
00470666	1/2x5 Chrome Plated Red Brass Nipple	58.90
00470682	1/2x5-1/2 Chrome Plated Red Brass Nipple	65.10
00470708	1/2x6 Chrome Plated Red Brass Nipple	70.58

Shaded Items are Non-Stock

DIELECT - Dielectric Unions

Galv Dielectric Unions SWT x FIP

Part #	Description	Price
06802000	1/2 NL SxF Dielectric Union	19.58
06802030	1/2x3/4 NL SxF Dielectric Union	23.10
06802005	3/4 NL SxF Dielectric Union	17.90
06802010	1 NL SxF Dielectric Union	32.70
06802015	1-1/4 NL SxF Dielectric Union	43.58
06802020	1-1/2 NL SxF Dielectric Union	63.98
06802025	2 NL SxF Dielectric Union	76.50

Viega ProPress Dielectric Unions C x FIP

viega

Part #	Description	Price
02303160	1/2 NL 79155 ProPress CxFIP Dielectric Union	134.50
02303165	3/4 NL 79160 ProPress CxFIP Dielectric Union	144.10
02330170	1 NL 79165 ProPress CxFIP Dielectric Union	184.90
02303175	1-1/4 NL 79170 ProPress CxFIP Dielectric Union	234.10
02303180	1-1/2 NL 79175 ProPress CxFIP Dielectric Union	272.30
02303190	2 NL 79180 ProPress CxFIP Dielectric Union	355.50

Legend Press Dielectric Unions C x FIP

- P-571NL series

LEGEND VALVE

Part #	Description	Price
06802060	1/2 NL Legendpress CxFIP Dielectric Union	50.50
06802090	1/2x3/4 NL Legendpress CxFIP Dielectric Union	51.18
06802065	3/4 NL Legendpress CxFIP Dielectric Union	63.30
06802070	1 NL Legendpress CxFIP Dielectric Union	88.58
06802075	1-1/4 NL Legendpress CxFIP Dielectric Union	109.98
06802080	1-1/2 NL Legendpress CxFIP Dielectric Union	156.10
06802085	2 NL Legendpress CxFIP Dielectric Union	260.10

Camco Galv Dielectric Union

CAMCO USA

Part #	Description	Price
39500360	23503 Camco 2pk 3/4 FIP x Swt Dielectric Union	43.78

Galv Dielectric Unions FIP x FIP

Part #	Description	Price
06802035	1/2 NL FxF Dielectric Union	35.90
06802040	3/4 NL FxF Dielectric Union	38.98

Galv Dielectric Unions SWT x MIP

Part #	Description	Price
06802045	1/2 NL SxM Dielectric Union	22.90
06802050	3/4 NL SxM Dielectric Union	27.90

Dielectric Gaskets

WATTS

Part #	Description	Price
06896104	1/2 Ga-a Watts 2 Per Kit Dielectric Gasket	25.70
06896112	3/4 Ga-b Watts 2 Per Kit Dielectric Gasket	27.90
06896120	1 Ga-c Watts 2 Per Kit Dielectric Gasket	41.50
06896138	1-1/4 Ga-d 2 Per Kit Dielectric Gasket	47.98
06896146	1-1/2 Ga-e 2 Per Kit Dielectric Gasket	48.78
06896153	2 Ga-f Watts 2 Per Kit Dielectric Gasket	61.78

Shaded Items are Non-Stock

Dielectric Nipples

- For water heater inlet and outlet hook-ups and other uses where dissimilar metals occur in piping and plumbing systems
- Thermoplastic lining prevents corrosion

Part #	Description	Price
39500330	10623 Camco 3/4 x 2-1/2 Long Dielect Nipple	33.90
19504100	100108858 State 3/4 x 3 Pexlined Nipples	29.90

Heat Traps

- Prevents escape of heat through the inlet and outlet when the flow of water stops
- Dielectric thermoplastic lining

Part #	Description	Price
39500320	01023 Camco Flapper Style Dielectric Wtr Htr Heat Traps	38.98
39500332	01033 Camco 3/4 x 5 Dielectric Heat Trap Nipples	40.98

Page Left Blank

DWVPIPE- ABS & PVC-DWV Plastic Pipe

PVC-DWV Cellular Core Co-Extruded Pipe
ASTM F891 Non-Pressure
Plain End

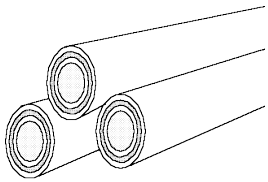

Part #	Description	Price
01607562	1-1/2 x 10 PVC Cell Core Pipe	1.18
01607557	1-1/2 x 20 PVC Cell Core Pipe	1.14
01607612	2 x 10 PVC Cell Core Pipe	1.52
01607607	2 x 20 PVC Cell Core Pipe	1.46
01607662	3 x 10 PVC Cell Core Pipe	2.78
01607656	3 x 20 PVC Cell Core Pipe	2.70
01607712	4 x 10 PVC Cell Core Pipe	4.10
01607706	4 x 20 PVC Cell Core Pipe	3.98
01677770	6 x 10 PVC Cell Core Pipe	7.78
01677775	6 x 20 PVC Cell Core Pipe	7.58

PVC-DWV Cellular Core Co-Extruded Pipe
ASTM F891 Non-Pressure
Belled End

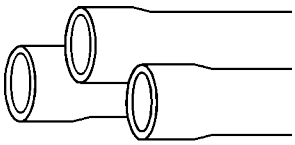

Part #	Description	Price
01608005	4 x 20 PVC Belled Cell Core Pipe	4.50
12981010	6 x 20 PVC Belled Cell Core Pipe	8.50

PVC-DWV Dual Rated Pipe
ASTM D-1785 Pressure
ASTM D-2665 Non-Pressure
Plain End

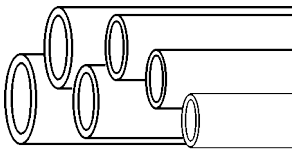

Part #	Description	Price
01607560	1-1/2 x 10 PVC Sch40 Dual Rated Pipe	1.52
01607555	1-1/2 x 20 PVC Sch40 Dual Rated Pipe	1.46
01607610	2 x 10 PVC Sch40 Dual Rated Pipe	2.04
01607605	2 x 20 PVC Sch40 Dual Rated Pipe	1.98
01607660	3 x 10 PVC Sch40 Dual Rated Pipe	3.98
01607654	3 x 20 PVC Sch40 Dual Rated Pipe	3.90
01607710	4 x 10 PVC Sch40 Dual Rated Pipe	5.38
01607704	4 x 20 PVC Sch40 Dual Rated Pipe	5.18
01607754	6 x 10 PVC Sch40 Dual Rated Pipe	9.90
01607753	6 x 20 PVC Sch40 Dual Rated Pipe	9.58
01607755	8 x 20 PVC Sch40 Dual Rated Pipe	14.90
01607760	10 x 20 PVC Sch40 Dual Rated Pipe	20.90
01607765	12 x 20 PVC Sch40 Dual Rated Pipe	27.58

ABS-DWV Cellular Core Co-Extruded Pipe
ASTM F-628 Non-Pressure
Plain End

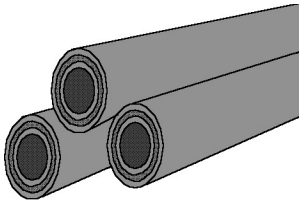

Part #	Description	Price
01604160	1-1/2 x 10 ABS Cell Core Pipe	5.98
01604210	2 x 10 ABS Cell Core Pipe	7.38
01604310	3 x 10 ABS Cell Core Pipe	12.38
01604410	4 x 10 ABS Cell Core Pipe	17.58

Note: Pipe is priced per foot.

Shaded Items are Non-Stock

PVCDWVFT - PVC-DWV Fittings

C

Ells-90°

Part #	Description	Price
11722519	1-1/2 PVC DWV 90 Ell	2.90
11722527	2 PVC DWV 90 Ell	3.90
11722535	3 PVC DWV 90 Ell	10.98
11722543	4 PVC DWV 90 Ell	19.18
11722568	6 PVC DWV 90 Ell	74.18
11760055	8 PVC DWV 90 Ell	146.50
11760758	10 PVC DWV 90 Ell	528.90
11762051	12 PVC DWV 90 Ell	787.18

Ells-90° Long Sweep

Part #	Description	Price
11722766	1-1/2 PVC DWV Long Sweep 90 Ell	6.58
11722774	2 PVC DWV Long Sweep 90 Ell	7.10
11722782	3 PVC DWV Long Sweep 90 Ell	16.30
11722785	4 PVC DWV Long Sweep 90 Ell	30.90

Ells-90° Street

Part #	Description	Price
11724515	1-1/2 PVC DWV 90 St Ell	3.50
11724523	2 PVC DWV 90 St Ell	5.50
11724531	3 PVC DWV 90 St Ell	12.78
11724549	4 PVC DWV 90 St Ell	24.10
11724564	6 PVC DWV 90 St Ell	111.10

Ells-90° Long Sweep Street

Part #	Description	Price
11722790	1-1/2 PVC DWV Long Sweep St 90 Ell	8.70
11722795	2 PVC DWV Long Sweep St 90 Ell	10.98
11722800	3 PVC DWV Long Sweep St 90 Ell	30.18
11722805	4 PVC DWV Long Sweep St 90 Ell	46.50

Ells-90° Vent

Part #	Description	Price
11722014	1-1/2 PVC DWV 90 Vent Ell	5.50
11722022	2 PVC DWV 90 Vent Ell	7.70
11722030	3 PVC DWV 90 Vent Ell	19.18

Ells-90° Street Vent

Part #	Description	Price
11722050	1-1/2 PVC DWV 90 Vent St Ell	4.90
11722097	2 PVC DWV 90 Vent St Ell	7.98
11722105	3 PVC DWV 90 Vent St Ell	19.90
11722110	4 PVC DWV 90 Vent St Ell	65.98

Ells-90° Double

Part #	Description	Price
11726045	1-1/2 PVC DWV Double 90 Ell	10.38
11726047	2 PVC DWV Double 90 Ell	14.50
11726049	3 PVC DWV Double 90 Ell	44.10

Shaded Items are Non-Stock

Double Barrel Cleanout (House Trap)

Part #	Description	Price
27033000	4 Ds4dbco-p PVC Double Barrel CO	142.10

Ells-90° Low Heel Inlet

Part #	Description	Price
11722451	3x2 PVC DWV Low Heel Inlet 90 Ell	26.58
11722455	4x2 PVC DWV Low Heel Inlet 90 Ell	52.38

Ells-90° Side Inlet

Part #	Description	Price
11722460	3x2 PVC DWV Side Inlet 90 Ell	30.10

Ells-90° Closet

Part #	Description	Price
11722900	4x3 PVC DWV 90 Closet Ell	23.90

Ells-60°

Part #	Description	Price
11726015	1-1/2 PVC DWV 60 Ell	5.18
11726023	2 PVC DWV 60 Ell	6.90
11726031	3 PVC DWV 60 Ell	24.30
11726035	4 PVC DWV 60 Ell	32.90

Ells-45°

Part #	Description	Price
11725017	1-1/2 PVC DWV 45 Ell	2.78
11725025	2 PVC DWV 45 Ell	4.10
11725033	3 PVC DWV 45 Ell	11.10
11725041	4 PVC DWV 45 Ell	18.10
11725066	6 PVC DWV 45 Ell	76.30
11760097	8 PVC DWV 45 Ell	130.18
11760808	10 PVC DWV 45 Ell	545.50
11762101	12 PVC DWV 45 Ell	826.70

C

Ells-45° Street

Part #	Description	Price
11724010	1-1/2 PVC DWV 45 St Ell	2.90
11724028	2 PVC DWV 45 St Ell	4.10
11724036	3 PVC DWV 45 St Ell	10.70
11724044	4 PVC DWV 45 St Ell	16.38
11724046	6 PVC DWV 45 St Ell	89.38

Ells-22-1/2°

Part #	Description	Price
11725512	1-1/2 PVC DWV 22-1/2 Ell	3.98
11725520	2 PVC DWV 22-1/2 Ell	4.70
11725538	3 PVC DWV 22-1/2 Ell	11.90
11725546	4 PVC DWV 22-1/2 Ell	17.38
11725560	6 PVC DWV 22-1/2 Ell	99.70

Ells-22-1/2°-Street

Part #	Description	Price
11725550	1-1/2 PVC DWV 22-1/2 St Ell	11.18
11725552	2 PVC DWV 22-1/2 St Ell	11.38
11725554	3 PVC DWV 22-1/2 St Ell	17.90

Shaded Items are Non-Stock

PVCDWVFT - PVC-DWV Fittings

11725556	4 PVC DWV 22-1/2 St Ell	24.90
11725561	6 PVC DWV 22-1/2 St Ell	96.50

C

Ells-11-1/4°

Part #	Description	Price
11725565	4 PVC DWV 11-1/4 Ell	112.40
11725570	6 PVC DWV 11-1/4 Ell	225.94

Tees-Sanitary

Part #	Description	Price
11721511	1-1/2 PVC DWV San Tee	5.18
11721529	2 PVC DWV San Tee	7.30
11721537	3 PVC DWV San Tee	18.58
11721545	4 PVC DWV San Tee	30.90
11721559	6 PVC DWV San Tee	134.50
11760600	8 PVC DWV San Tee	388.30
11760604	10 PVC DWV San Tee	1287.04
11760608	12 PVC DWV San Tee	1556.34

Tees-Sanitary Reducing

Part #	Description	Price
11721263	2x1-1/2 PVC DWV San Tee	6.78
11721289	2x1-1/2x1-1/2 PVC DWV San Tee	6.38
11721271	2x1-1/2x2 PVC DWV San Tee	7.70
11721313	3x1-1/2 PVC DWV San Tee	11.78
11721305	3x2 PVC DWV San Tee	13.90
11721347	4x2 PVC DWV San Tee	28.90
11721362	4x3 PVC DWV San Tee	39.18
11721368	6x4 PVC DWV San Tee	130.10

Tees-Sanitary Street

Part #	Description	Price
11742200	1-1/2 PVC DWV San St Tee	13.30
11742205	2 PVC DWV San St Tee	14.50
11742259	3 PVC DWV San St Tee	24.10
11742270	4 PVC DWV San St Tee	62.78
Part #	**Description**	**Price**
11742265	3x2 PVC DWV San St Tee	23.78
11742275	4x2 PVC DWV San St Tee	37.90
11742280	4x3 PVC DWV San St Tee	42.50

Tees-Double Sanitary

Part #	Description	Price
11721866	1-1/2 PVC DWV Double San Tee	10.58
11721867	2 PVC DWV Double San Tee	15.58
11721840	3 PVC DWV Double San Tee	43.38
11721859	4 PVC DWV Double San Tee	66.38

Tees-Double Sanitary Reducing

Part #	Description	Price
11721883	2x1-1/2 PVC DWV Double San Tee	11.18
11721891	3x1-1/2 PVC DWV Double San Tee	23.70
11721818	3x2 PVC DWV Double San Tee	24.98
11721909	4x2 PVC DWV Double San Tee	54.98
11721910	4x3 PVC DWV Double San Tee	56.38

Shaded Items are Non-Stock

Tees-Double Fixture Fitting

Part #	Description	Price
11723755	2x1-1/2 PVC DWV Double Fixture Fitting	21.70

Tees-Clean-Out

Part #	Description	Price
11721149	1-1/2 PVC Dvw Cleanout Tee	8.98
11721156	2 PVC DWV Cleanout Tee	10.98
11721164	3 PVC DWV Cleanout Tee	21.90
11721172	4 PVC DWV Cleanout Tee	38.90

Tees-2-Way Clean-Out

Part #	Description	Price
11721600	3 PVC DWV Two Way Cleanout	44.30
11721610	4 PVC DWV Two Way Cleanout	57.30

Wyes

Part #	Description	Price
11723012	1-1/2 PVC DWV Wye	7.58
11723020	2 PVC DWV Wye	8.90
11723038	3 PVC DWV Wye	21.70
11723046	4 PVC DWV Wye	38.50
11723061	6 PVC DWV Wye	118.98
11760451	8 PVC DWV Wye	328.90
11760857	10 PVC DWV Wye	954.62
11762150	12 PVC DWV Wye	1356.92
Part #	Description	Price
11743000	1-1/2 PVC DWV Street Wye	11.98
11743005	2 PVC DWV Street Wye	14.18
11743010	3 PVC DWV Street Wye	28.90
11743015	4 PVC DWV Street Wye	54.58

Wyes-Reducing

Part #	Description	Price
11723251	2x2x1-1/2 PVC DWV Wye	11.50
11723244	2x1-1/2x1-1/2 PVC DWV Wye	13.10
11723319	3x1-1/2 PVC DWV Wye	15.18
11723269	3x2 PVC DWV Wye	17.18
11723285	4x2 PVC DWV Wye	23.50
11723277	4x3 PVC DWV Wye	31.98
11723435	6x2 PVC DWV Wye	125.30
11723440	6x3 PVC DWV Wye	132.98
11723442	6x4 PVC DWV Wye	111.70
11760535	8x4 PVC DWV Wye	256.58
11760493	8x6 PVC DWV Wye	264.58
Part #	Description	Price
11743020	3x1-1/2 PVC DWV Street Wye	126.78
11743025	3x2 PVC DWV Street Wye	98.90
11743030	4x2 PVC DWV Street Wye	60.18
11743035	4x3 PVC DWV Street Wye	69.18

Wyes-Double

Part #	Description	Price
11723511	1-1/2 PVC DWV Double Wye	17.10
11723525	2 PVC DWV Double Wye	18.30
11723533	3 PVC DWV Double Wye	47.30
11723540	4 PVC DWV Double Wye	95.78

Wyes-Double Reducing

Part #	Description	Price
11723749	2x1-1/2 PVC DWV Double Wye	16.78
11723772	3x2 PVC DWV Double Wye	35.18

Shaded Items are Non-Stock

PVCDWVFT - PVC-DWV Fittings

C

11723780	4x2 PVC DWV Double Wye	57.50
11723785	4x3 PVC DWV Double Wye	75.90

Combo Y & 1/8 Bends

Part #	Description	Price
11727039	1-1/2 PVC DWV Combo Y & 1/8 Bend	10.70
11727047	2 PVC DWV Combo Y & 1/8 Bend	12.70
11727104	3 PVC DWV Combo Y & 1/8 Bend	30.90
11727120	4 PVC DWV Combo Y & 1/8 Bend	54.90

Combo Y & 1/8 Bends-Reducing

Part #	Description	Price
11727040	2x1-1/2 PVC DWV Combo Y & 1/8 Bend	15.38
11790808	3x1-1/2 PVC DWV Combo Y&1/8 Bend	26.70
11727328	3x2 PVC DWV Combo Y & 1/8 Bend	20.50
11727427	4x2 PVC DWV Combo Y & 1/8 Bend	34.10
11727403	4x3 PVC DWV Combo Y & 1/8 Bend	41.50
11767199	10x8 PVC DWV Combo Y & 1/8 Bend	566.00
11767201	12x10 PVC DWV Combo Y & 1/8 Bend	919.72

Couplings

Part #	Description	Price
11730017	1-1/2 PVC DWV Coupling	1.70
11730025	2 PVC DWV Coupling	2.30
11730033	3 PVC DWV Coupling	7.30
11730041	4 PVC DWV Coupling	13.30
11730066	6 PVC DWV Coupling	45.90
11760253	8 PVC DWV Coupling	76.58
11761103	10 PVC DWV Coupling	224.30
11762200	12 PVC DWV Coupling	369.50
Part #	Description	Price
11730070	1-1/2 PVC DWV Repair Coupling	6.18
11730075	2 PVC DWV Repair Coupling	6.38
11730080	3 PVC DWV Repair Coupling	12.98
11730085	4 PVC DWV Repair Coupling	24.98
11730090	6 PVC DWV Repair Coupling	116.50

Reducers

Part #	Description	Price
11730223	2x1-1/2 PVC DWV Reducer Coupling	4.18
11730231	3x1-1/2 PVC DWV Reducer Coupling	11.38
11730249	3x2 PVC DWV Reducer Coupling	12.10
11730306	4x2 PVC DWV Reducer Coupling	18.18
11730264	4x3 PVC DWV Reducer Coupling	19.30
11762585	6x4 PVC DWV Reducer Coupling	78.98

Adapters-Fitting x SJ Trap Adapter

Part #	Description	Price
11728011	1-1/2 PVC DWV Ftg x SJ Trap Adpt	4.90
11728037	1-1/2x1-1/4 PVC DWV Ftg x SJ Trap Adpt	5.18

Adapters-Hub x SJ Trap Adapter

Part #	Description	Price
11728516	1-1/2 PVC DWV Hub x SJ Trap Adpt	4.50
11728607	1-1/2x1-1/4 PVC DWV Hub x SJ Trap Adpt	5.30

Adapters-Female

Part #	Description	Price
11728912	1-1/2 PVC DWV FIP Adapter	2.58
11728920	2 PVC DWV FIP Adapter	4.30
11728938	3 PVC DWV FIP Adapter	11.10
11728946	4 PVC DWV FIP Adapter	13.50
11728961	6 PVC DWV FIP Adapter	45.38
11760360	8 PVC DWV FIP Adapter	310.60

Shaded Items are Non-Stock

C

Adapters-Female Ftg

Part #	Description	Price
11737012	1-1/2 PVC DWV Ftg Cleanout Adapter	2.98
11737020	2 PVC DWV Ftg Cleanout Adapter	4.10
11737038	3 PVC DWV Ftg Cleanout Adapter	11.10
11737046	4 PVC DWV Ftg Cleanout Adapter	17.38
11737049	6 PVC DWV Ftg Cleanout Adapter	51.78

Adapters-Male

Part #	Description	Price
11728714	1-1/2 PVC DWV MIP Adapter	2.70
11728722	2 PVC DWV MIP Adapter	3.38
11728730	3 PVC DWV MIP Adapter	9.38
11728740	4 PVC DWV MIP Adapter	20.70

Bushings

Part #	Description	Price
11727526	2x1-1/2 PVC DWV Flush Bushing	2.30
11727625	3x1-1/2 PVC DWV Flush Bushing	11.18
11727542	3x2 PVC DWV Flush Bushing	5.18
11727583	4x2 PVC DWV Flush Bushing	19.50
11727567	4x3 PVC DWV Flush Bushing	9.90
11727674	6x4 PVC DWV Flush Bushing	51.38
11760110	8x4 PVC DWV Flush Bushing	111.78
11760204	8x6 PVC DWV Flush Bushing	121.30
11767191	10x6 PVC DWV Bushing	394.68
11761050	10x8 PVC DWV Bushing	406.26
11762570	12x6 PVC DWV Bushing	545.20
11762575	12x8 PVC DWV Bushing	561.00
11762580	12x10 PVC DWV Bushing	572.64

Caps

Part #	Description	Price
11760352	8 PVC DWV Cap	181.10
11761202	10 PVC DWV Cap	294.98
11762309	12 PVC DWV Cap	360.30

Cleanout Plugs

Part #	Description	Price
11730512	1-1/2 PVC DWV Cleanout Plug	2.50
11730520	2 PVC DWV Cleanout Plug	2.50
11730538	3 PVC DWV Cleanout Plug	4.78
11730546	4 PVC DWV Cleanout Plug	6.70
11730574	6 PVC DWV Cleanout Plug	23.38
11760365	8 PVC DWV Cleanout Plug	122.70

P-Traps-Solvent Weld

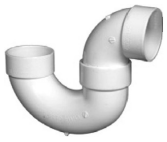

Part #	Description	Price
11732013	1-1/2 PVC DWV P Trap	9.50
11732021	2 PVC DWV P Trap	12.50
11732039	3 PVC DWV P Trap	41.18
11732047	4 PVC DWV P Trap	89.90

P-Traps-Union

Part #	Description	Price
11732118	1-1/2 PVC DWV Union P Trap	12.10
11732120	2 PVC DWV Union P Trap	26.30

Shaded Items are Non-Stock

ABSDWVFT- ABS-DWV Fittings

C

Ells-90°

Part #	Description	Price
01822519	1-1/2 ABS DWV 90 Ell	12.70
01822527	2 ABS DWV 90 Ell	19.50
01822535	3 ABS DWV 90 Ell	35.70
01822543	4 ABS DWV 90 Ell	67.10
01822568	6 ABS DWV 90 Ell	245.10

Ells-90° Street

Part #	Description	Price
01824515	1-1/2 ABS DWV 90 St Ell	14.50
01824523	2 ABS DWV 90 St Ell	24.30
01824531	3 ABS DWV 90 St Ell	43.50
01824549	4 ABS DWV 90 St Ell	79.78

Ells-90° Long Sweep

Part #	Description	Price
01822766	1-1/2 ABS DWV Long Sweep 90 Ell	19.98
01822774	2 ABS DWV Long Sweep 90 Ell	27.30
01822782	3 ABS DWV Long Sweep 90 Ell	48.58
01822790	4 ABS DWV Long Sweep 90 Ell	75.98

Ells-90° Vent

Part #	Description	Price
01822014	1-1/2 ABS DWV Vent 90 Ell	20.18
01822022	2 ABS DWV Vent 90 Ell	30.10
01822030	3 ABS DWV Vent 90 Ell	62.10

Ells-90° Double

Part #	Description	Price
01822618	1-1/2 ABS DWV Double 90 Ell	44.30
01822626	2 ABS DWV Double 90 Ell	50.50
01822634	3 ABS DWV Double 90 Ell	172.10

Ells-90° Low Heel Inlet

Part #	Description	Price
01822428	3x1-1/2 ABS DWV Low Heel Inlet 90 Ell	81.90
01822410	3x2 ABS DWV Low Heel Inlet 90 Ell	84.98

Ells-90° Side Inlet

Part #	Description	Price
01821453	3 x 3 x 1-1/2 ABS 90 w/Side Inlet	65.90
01821461	3x3x2 ABS DWV 90 w/Side Inlet	79.90

Ells-60°

Part #	Description	Price
01826015	1-1/2 ABS DWV 60 Ell	19.90
01826023	2 ABS DWV 60 Ell	31.70
01826031	3 ABS DWV 60 Ell	67.78
01826049	4 ABS DWV 60 Ell	94.50

Shaded Items are Non-Stock

C

Ells-45°

Part #	Description	Price
01825017	1-1/2 ABS DWV 45 Ell	11.70
01825025	2 ABS DWV 45 Ell	20.50
01825033	3 ABS DWV 45 Ell	31.30
01825041	4 ABS DWV 45 Ell	53.78
01825066	6 ABS DWV 45 Ell	205.18

Ells-45° Street

Part #	Description	Price
01824010	1-1/2 ABS DWV 45 St Ell	12.90
01824028	2 ABS DWV 45 St Ell	19.18
01824036	3 ABS DWV 45 St Ell	34.50
01824044	4 ABS DWV 45 St Ell	54.70
01824069	6 ABS DWV 45 St Ell	257.18

Ells-22-1/2°

Part #	Description	Price
01825512	1-1/2 ABS DWV 22-1/2 Ell	15.10
01825520	2 ABS DWV 22-1/2 Ell	22.10
01825538	3 ABS DWV 22-1/2 Ell	35.98
01825546	4 ABS DWV 22-1/2 Ell	50.18

Ells-22-1/2° Street

Part #	Description	Price
01825611	1-1/2 ABS DWV 22-1/2 St Ell	34.98
01825629	2 ABS DWV 22-1/2 St Ell	43.50
01825637	3 ABS DWV 22-1/2 St Ell	49.18
01825645	4 ABS DWV 22-1/2 St Ell	85.78

Tees-Sanitary

Part #	Description	Price
01821511	1-1/2 ABS DWV San Tee	16.70
01821529	2 ABS DWV San Tee	25.70
01821537	3 ABS DWV San Tee	52.30
01821545	4 ABS DWV San Tee	92.90
01821550	6 ABS DWV San Tee	396.90

Tees-Sanitary-Reducing

Part #	Description	Price
01821263	2x1-1/2 ABS DWV San Tee	22.30
01821289	2x1-1/2x1-1/2 ABS DWV San Tee	25.70
01821271	2x1-1/2x2 ABS DWV San Tee	28.90
01821313	3x1-1/2 ABS DWV San Tee	39.30
01821305	3x2 ABS DWV San Tee	45.38
01821347	4x2 ABS DWV San Tee	99.70
01821362	4x3 ABS DWV San Tee	111.38

Tees-Sanitary Street

Part #	Description	Price
01821518	1-1/2 ABS DWV San St Tee	33.78
01821531	2 ABS DWV San St Tee	45.78
01821533	2x1-1/2 ABS DWV San St Tee	50.30
01821600	3 ABS DWV San St Tee	71.90
01821493	3x1-1/2 ABS DWV San St Tee	94.90
01821490	3x2 ABS DWV San St Tee	93.70

Shaded Items are Non-Stock

ABSDWVFT- ABS-DWV Fittings

C

Tees-Double Sanitary

Part #	Description	Price
01821875	1-1/2 ABS DWV Double San Tee	38.78
01821867	2 ABS DWV Double San Tee	51.50
01821842	3 ABS DWV Double San Tee	114.10
01821859	4 ABS DWV Double San Tee	200.18

Tees-Double Sanitary-Reducing

Part #	Description	Price
01821883	2x1-1/2 ABS DWV Double San Tee	36.90
01821891	3x1-1/2 ABS DWV Double San Tee	124.98
01821818	3x2 ABS DWV Double San Tee	134.78
01821917	4x4x3x3 ABS DWV Double San Tee	195.38

Tees-Clean Out

Part #	Description	Price
01821149	1-1/2 ABS DWV Cleanout Tee	32.38
01821156	2 ABS DWV Cleanout Tee	43.50
01821164	3 ABS DWV Cleanout Tee	60.98
01821172	4 ABS DWV Cleanout Tee	122.58

Tees-Double Clean Out

Part #	Description	Price
01805000	3 ABS DWV Two Way Cleanout Tee	100.30
01826908	4 ABS DWV Two Way Cleanout Tee	158.58

Wyes

Part #	Description	Price
01823012	1-1/2 ABS DWV Wye	27.10
01823020	2 ABS DWV Wye	40.50
01823038	3 ABS DWV Wye	58.10
01823046	4 ABS DWV Wye	108.98
01823061	6 ABS DWV Wye	304.30

Wyes - Reducing

Part #	Description	Price
01823251	2x1-1/2 ABS DWV Wye	33.50
01823244	2x1-1/2x1-1/2 ABS DWV Wye	39.38
01823319	3x1-1/2 ABS DWV Wye	60.98
01823269	3x2 ABS DWV Wye	61.18
01823285	4x2 ABS DWV Wye	75.38
01823277	4x3 ABS DWV Wye	101.90
01823442	6x4 ABS DWV Wye	275.38

Wyes-Double

Part #	Description	Price
01823525	2 ABS DWV Double Wye	82.70
01823533	3 ABS DWV Double Wye	157.10
01823541	4 ABS DWV Double Wye	285.70

Shaded Items are Non-Stock

Wyes-Double Reducing

Part #	Description	Price
01823749	2x1-1/2 ABS DWV Double Wye	72.30
01823764	3x1-1/2 ABS DWV Double Wye	48.70
01823772	3x2 ABS DWV Double Wye	109.38
01823814	4x3 ABS DWV Double Wye	236.38

Combo Y & 1/8 Bend

Part #	Description	Price
01827039	1-1/2 ABS DWV Combo Y & 1/8 Bend	35.38
01827047	2 ABS DWV Combo Y & 1/8 Bend	43.98
01827112	3 ABS DWV Combo Y & 1/8 Bend	78.30
01827138	4 ABS DWV Combo Y & 1/8 Bend	150.98

Combo Y & 1/8 Bend - Reducing

Part #	Description	Price
01827070	2x1-1/2 ABS DWV Combo Y & 1/8 Bend	39.38
01827088	3x2 ABS DWV Combo Y & 1/8 Bend	50.90
01827096	3x1-1/2 ABS DWV Combo Y & 1/8 Bend	88.50
01827146	4x2 ABS DWV Combo Y & 1/8 Bend	91.70
01827153	4x3 ABS DWV Combo Y & 1/8 Bend	108.50

Couplings

C

Part #	Description	Price
01830017	1-1/2 ABS DWV Coupling	7.50
01830025	2 ABS DWV Coupling	13.10
01830033	3 ABS DWV Coupling	21.78
01830041	4 ABS DWV Coupling	29.78
01830066	6 ABS DWV Coupling	105.38

Reducers

Part #	Description	Price
01830223	2x1-1/2 ABS DWV Reducing Coupling	15.50
01830231	3x1-1/2 ABS DWV Reducing Coupling	37.58
01830249	3x2 ABS DWV Reducing Coupling	41.30
01830256	4x2 ABS DWV Reducing Coupling	57.38
01830264	4x3 ABS DWV Reducing Coupling	61.70

Adapter-Ftg x SJ Trap Adapter

Part #	Description	Price
01828011	1-1/2 ABS DWV Ftg x SJ Trap Adapter	16.90
01828037	1-1/2x1-1/4 ABS DWV Ftg x SJ Trap Adapter	21.90

Adapter-Hub x SJ Trap Adapter

Part #	Description	Price
01828516	1-1/2 ABS DWV Hub x SJ Trap Adapter	14.98
01828607	1-1/2x1-1/4 ABS DWV Hub x SJ Trap Adapter	19.90

Shaded Items are Non-Stock

ABSDWVFT- ABS-DWV Fittings

C

Adapters-Female

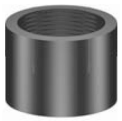

Part #	Description	Price
01828912	1-1/2 ABS DWV FIP Adapter	11.18
01828920	2 ABS DWV FIP Adapter	20.18
01828938	3 ABS DWV FIP Adapter	34.30
01828946	4 ABS DWV FIP Adapter	39.18

Adapters-Male

Part #	Description	Price
01828714	1-1/2 ABS DWV MIP Adapter	9.50
01828722	2 ABS DWV MIP Adapter	22.18
01828730	3 ABS DWV MIP Adapter	32.38
01828748	4 ABS DWV MIP Adapter	60.30

Adapters-Fitting Cleanout

Part #	Description	Price
01837012	1-1/2 ABS DWV Ftg Cleanout Adapter	11.90
01837020	2 ABS DWV Ftg Cleanout Adapter	30.38
01837038	3 ABS DWV Ftg Cleanout Adapter	42.58
01837046	4 ABS DWV Ftg Cleanout Adapter	59.78

Bushings

Part #	Description	Price
01827526	2x1-1/2 ABS DWV Flush Bushing	9.90
01827542	3x2 ABS DWV Flush Bushing	21.78
01827625	3x1-1/2 ABS DWV Flush Bushing	31.70
01827583	4x2 ABS DWV Flush Bushing	49.70
01827567	4x3 ABS DWV Flush Bushing	57.10
01827674	6x4 ABS DWV Flush Bushing	139.50

Cleanout Plugs

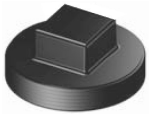

Part #	Description	Price
01830512	1-1/2 ABS DWV Cleanout Plug	9.30
01830520	2 ABS DWV Cleanout Plug	11.58
01830538	3 ABS DWV Cleanout Plug	16.50
01830561	3-1/2 ABS DWV Cleanout Plug	44.70
01830546	4 ABS DWV Cleanout Plug	32.70
01830587	6 ABS DWV Cleanout Plug	64.30

Slip Caps

Part #	Description	Price
01830819	1-1/2 ABS DWV Slip Cap	19.30
01830827	2 ABS DWV Slip Cap	26.58
01830835	3 ABS DWV Slip Cap	44.98
01830843	4 ABS DWV Slip Cap	43.98

ABS P-Traps

Part #	Description	Price
01832013	1-1/2 ABS DWV P Trap	31.70
01832021	2 ABS DWV P Trap	42.30
01832039	3 ABS DWV P Trap	139.70
01832050	4 ABS DWV P Trap	237.98
Part #	**Description**	**Price**
01832153	1-1/2 ABS DWV P Trap w/ Cleanout	47.78
01832179	2 ABS DWV P Trap w/ Cleanout	115.70
Part #	**Description**	**Price**
01832112	1-1/2 ABS DWV Union P Trap	42.70
01832120	2 ABS DWV Union P Trap	71.50

Shaded Items are Non-Stock

SEWPIPE- SDR-13 & S&D Plastic Sewer Pipe

PVC SDR-35 Solvent Weld Sewer - 10'
ASTM D-3034
Belled End Solvent Weld

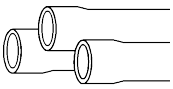

Part #	Description	Price
12981000	4 x 10 PVC SDR35 3034 Solid Belled Sewer Pipe	5.50
12981005	6 x 10 PVC SDR35 3034 Solid Belled Sewer Pipe	10.58

PVC SDR-35 Solvent Weld Sewer Perf-10'
ASTM 3034

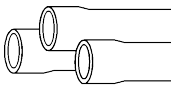

Part #	Description	Price
12981003	4 x 10 PVC SDR35 3034 Perf Belled Sewer Pipe	5.50
12981008	6 x 10 PVC SDR35 3034 Perf Belled Sewer Pipe	11.38

PVC SDR-35 Gasketed Sewer-14'

- ASTM D-3034
- Belled End Gasketed

Part #	Description	Price
01650043	4 x 14 PVC SDR35 Gasketed Sewer Pipe	5.90
01651066	6 x 14 PVC SDR35 Gasketed Sewer Pipe	12.58
01651082	8 x 14 PVC SDR35 Gasketed Sewer Pipe	22.78
01651108	10 x 14 PVC SDR35 Gasketed Sewer Pipe	34.10
01651124	12 x 14 PVC SDR35 Gasketed Sewer Pipe	50.78

PVC SDR-26 Heavy Wall Sewer-14'

- ASTM D-3034
- Belled End Gasketed

Part #	Description	Price
01652001	4 x 14 PVC SDR26 Gasketed Sewer Pipe	9.50
01652010	6 x 14 PVC SDR26 Gasketed Sewer Pipe	19.10
01652050	8 x 14 PVC SDR26 Gasketed Sewer Pipe	35.90
01652055	10 x 14 PVC SDR26 Gasketed Sewer Pipe	54.18
01652060	12 x 14 PVC SDR26 Gasketed Sewer Pipe	80.50
01652065	15 x 14 PVC SDR26 Gasketed Sewer Pipe	99.98

Note: All pipe is priced per foot.

D

PVC Sewer & Drain Perforated-10'
ASTM D-2729
Belled End

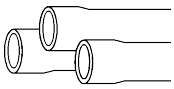

Part #	Description	Price
01624444	4 x 10 PVC S&D 2729 Perf Belled Sewer Pipe	5.18
01624972	6 x 10 PVC S&D 2729 Perf Belled Sewer Pipe	9.10

PVC Sewer & Drain Solid-10'
ASTM D-2729
Belled End

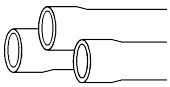

Part #	Description	Price
01624964	4 x 10 PVC S&D 2729 Solid Belled Sewer Pipe	5.18
01624980	6 x 10 PVC S&D 2729 Solid Belled Sewer Pipe	9.10

Note: All pipe is priced per foot.

Shaded Items are Non-Stock

SEWPIPE- SDR-13 & S&D Plastic Sewer Pipe

EZFlow Pipe-10' ASTM F-40

EZflow by Infiltrator is an environmentally friendly replacement to traditional stone and pipe drainfields using an engineered geosynthetic aggregate modular design. The EZflow system is designed to improve infiltration performance by eliminating the fines associated with crushed stone, and reducing compaction and embedment associated with stone. Preassembled units include a 3" or 4" perforated pipe surrounded by aggregate and held in place with a durable high-strength netting. This product comes in easy-to-contour 5' and 10' lengths and in diameters of 7, 8, 9, 10, 12, 13, or 14 inches.

- Always clean and free of fines
- Bundles are quick to install, saving costs on heavy machinery and labor
- Modular construction allows configurations to match trench dimensions for most system shapes and sizes
- Engineered for optimal storage and absorption efficiencies
- Ability to contour along sloped sites and around trees or landscaping
- Lightweight system is perfect for repairs and tight job sites
- Easily hand-carried into position reducing time and labor
- 10' lengths with simple snap, internal couplers
- Easier cleanup at the job site with the elimination of stone
- Manufactured from recycled materials rather than a mined natural resource
- Approved in many jurisdictions with an increased efficiency rating, reducing drainfield size
- Backed by the leader in the onsite wastewater industry

Part #	Description	Price
01699000	4 x 10 Ezflow 12in Diameter Drainage Pipe	10.98
01699005	4 x 10 Ezflow Aggregate Only	7.98

Note: All pipe is priced per foot.

Green Tracer Wire

- Priced/Sold by the FT
- Comes in 500ft spool

Part #	Description	Price
01660185	14 Gauge Green Tracer Wire	1.08

ADS® Heavy Duty Corrugated HDPE Drg Pipe

- Single Wall HDPE Pipe
- ASTM F405/F606
- AASHTO M252/M294
- 100FT Coils

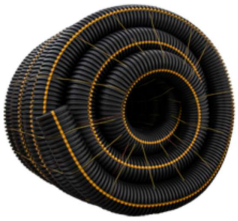

Part #	Description	Price
22911114	4 x 100 Roll HDPE Corrugated Solid Tubing	144.00
22911112	4 x 100 Roll HDPE Corrugated Perf Tubing	144.00
22911110	4 x 100 Roll w/Sock HDPE Corrugated Perf Tubing	184.00
Part #	**Description**	**Price**
22911109	6 x 100 Roll HDPE Corrugated Solid Tubing	320.00
22911108	6 x 100 Roll HDPE Corrugated Perf Tubing	320.00
22911107	6 x 100 Roll w/Sock HDPE Corrugated Perf Tubing	386.00

ADS® Heavy Duty Corrugated HDPE Fittings

Part #	Description	Price
22911985	4 HDPE Corrugated Tubing 90 Elbow	19.90
22912000	4 HDPE Corrugated Tubing Wye	19.90
22912001	6 HDPE Corrugated Tubing Wye	35.90
22911990	4 HDPE Corrugated Tubing Tee	15.90
22911991	6 HDPE Corrugated Tubing Tee	30.70

ADS® Heavy Duty Corrugated HDPE Fittings (Continued)

Part #	Description	Price
22911992	4 HDPE Corrugated Tubing External Coupling	9.90
22911993	6 HDPE Corrugated Tubing External Coupling	17.90
22912005	4 HDPE Corrugated Tubing External Cap	8.18
22912006	6 HDPE Corrugated Tubing External Cap	20.50
22912010	6x4x6 Downspout x HDPE Corrugated Tubing Adapter	44.30

Prinsco Goldflo WT HDPE Pipe

Part #	Description	Price
22911190	8 x 20 Goldflo Wt Dual Wall Pipe w/Integral Bell	22.00
22911195	10 x 20 Goldflo Wt Dual Wall Pipe w/Integral Bell	26.00
22911200	12 x 20 Goldflo Wt Dual Wall Pipe w/Integral Bell	28.00
22911205	15 x 20 Goldflo Wt Dual Wall Pipe w/Integral Bell	36.00
22911210	18 x 20 Goldflo Wt Dual Wall Pipe w/Integral Bell	46.00
22911215	24 x 20 Goldflo Wt Dual Wall Pipe w/Integral Bell	68.00

Prinsco Goldflo WT HDPE Apron

Part #	Description	Price
22911270	12 & 15 Prinsco HDPE Apron & Hardware	540.00
22911275	18 Prinsco HDPE Apron & Hardware	828.00
22911280	24 Prinsco HDPE Apron & Hardware	920.00

Prinsco Goldflo WT HDPE Ells

Part #	Description	Price
22911285	8 Dual Wall 2-part 90 Ell	98.00
22911290	10 Dual Wall 2-part 90 Ell	116.00
22911295	12 Dual Wall 2-part 90 Ell	158.00
22911300	15 Dual Wall 2-part 90 Ell	216.00
22911305	18 Dual Wall 2-part 90 Ell	314.00
22911310	24 Dual Wall 2-part 90 Ell	548.00
22911315	8 Dual Wall 45 Ell	90.00
22911320	10 Dual Wall 45 Ell	104.00
22911325	12 Dual Wall 45 Ell	136.00
22911330	15 Dual Wall 45 Ell	188.00
22911335	18 Dual Wall 45 Ell	272.00
22911340	24 Dual Wall 45 Ell	468.00

D

Prinsco Goldflo WT HDPE Split Coupler

Part #	Description	Price
22911240	8 Dual Wall Pipe Split Coupler	22.90
22911245	10 Dual Wall Pipe Split Coupler	28.18
22911250	12 Dual Wall Pipe Split Coupler	31.38
22911255	15 Dual Wall Pipe Split Coupler	55.58
22911260	18 Dual Wall Pipe Split Coupler	68.70
22911265	24 Dual Wall Pipe Split Coupler	132.10

Shaded Items are Non-Stock

CORRUG- Corrugated Drainage Pipe

D

Polylok Corrugated Adapters

Part #	Description	Price
22911140	4 Corrugated x SDR35 Sch40 PVC Adapter	24.90
22911145	6 Corrugated x SDR35 Sch40 PVC Adapter	73.90

SDSWFTG - PVC Solvent Weld Sewer & Drain Fittings

90° Ells

Part #	Description	Price
21703240	4 PVC S&D 1/4 Bend	17.98
21703269	6 PVC S&D 1/4 Bend	51.90

Long Turn 90° Ells

Part #	Description	Price
21703244	4 PVC S&D 1/4 Bend Long Turn	21.18
21703274	6 PVC S&D 1/4 Bend Long Turn	87.38

90° Street Ells

Part #	Description	Price
21703290	4 PVC S&D St 1/4 Bend	24.90
21703293	6 PVC S&D St 1/4 Bend	98.78

Long Turn 90° Street Ells

Part #	Description	Price
21703291	4 PVC S&D St 1/4 Bend Long Turn	24.90
21703297	6 PVC S&D St 1/4 Bend Long Turn	159.50

45° Ells

Part #	Description	Price
21703327	4 PVC S&D 1/8 Bend	16.70
21703343	6 PVC S&D 1/8 Bend	55.90

D

45° Street Ells

Part #	Description	Price
21700008	4 PVC S&D St 1/8 Bend	20.98
21700010	6 PVC S&D St 1/8 Bend	66.58

22-1/2° Ells

Part #	Description	Price
21703375	4 PVC S&D 1/16 Bend	18.38
21703377	6 PVC S&D 1/16 Bend	68.18

22-1/2° Street Ells

Part #	Description	Price
21703379	4 PVC S&D St 1/16 Bend	22.70
21703381	6 PVC S&D St 1/16 Bend	74.10

Shaded Items are Non-Stock

SDSWFTG - PVC Solvent Weld Sewer & Drain Fittings

D

Wyes

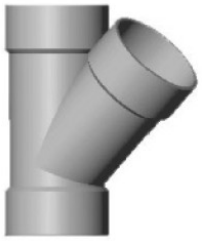

Part #	Description	Price
21700901	4 PVC S&D Wye	26.98
21700935	6 PVC S&D Wye	102.38
21700950	6x4 PVC S&D Wye	103.98

Tees

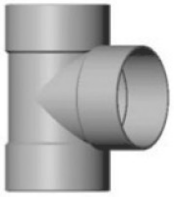

Part #	Description	Price
21702006	4 PVC S&D Straight Tee	21.18
21702022	6 PVC S&D Straight Tee	72.38
21702032	6x4 PVC S&D Straight Tee	83.30

Sanitary Tees

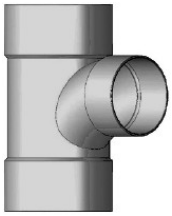

Part #	Description	Price
21702010	4 PVC S&D San Tee	31.50
21702025	6 PVC S&D San Tee	183.30
21702030	8 PVC S&D San Tee	403.50

Street Tee

Part #	Description	Price
21702034	6x4 PVC S&D Street Straight Tee	100.18

Two Way Cleanout Tee

Part #	Description	Price
21704400	4 PVC S&D Two Way Cleanout Tee	58.18

Crosses

Part #	Description	Price
21702500	4 PVC S&D Cross	54.90

Couplings

Part #	Description	Price
21703483	4 PVC S&D Coupling	13.70
21703491	6 PVC S&D Coupling	34.30
21703495	8 PVC S&D Coupling	99.50

Bushings

Part #	Description	Price
21765020	6x4 PVC S&D Spgt x Hub Bushing	44.98

Shaded Items are Non-Stock

SDSWFTG - PVC Solvent Weld Sewer & Drain Fittings

Female Adapters

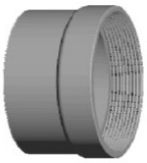

Part #	Description	Price
21700069	4 PVC S&D Hub x FIP Adapter	20.30
21700071	6 PVC S&D Hub x FIP Adapter	82.18

Adapter Couplings

Part #	Description	Price
21703527	4x3 PVC S&D x DWV Adapt Coupling	18.18
21703529	4 PVC S&D x DWV Adapt Coupling	24.78
21703535	6 PVC S&D x DWV Adapt Coupling	76.38
21703532	6x4 PVC S&D x DWV Adapt Coupling	75.70

Adapter Bushings

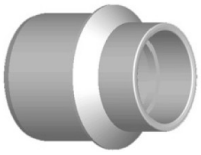

Part #	Description	Price
11785008	4 PVC S&D Hub x DWV Spgt Adapt Bushing	19.58
11785010	6 PVC S&D Hub x DWV Spgt Adapt Bushing	72.90
Part #	Description	Price
21765000	4 PVC S&D Spgt x DWV Hub Adapt Bushing	45.50

Flushmount Downspout Adapters

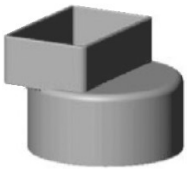

Part #	Description	Price
21703536	2x3x4 PVC Downspout x S&D Adapt Coupling	15.98
21703539	3x4x4 PVC Downspout x S&D Adapt Coupling	27.50

Flushmount Downspout Adapters (Continued)

Part #	Description	Price
21703545	4x6x6 PVC Downspout x S&D Adapt Coupling	78.90
Part #	Description	Price
21703537	4 PVC S&D Hub x Corrugated Spgt Adapt Coupling	57.58

D

Caps

Part #	Description	Price
21704000	4 PVC S&D Drain Cap	13.50
21704020	6 PVC S&D Drain Cap	30.10
21704040	8 PVC S&D Drain Cap	91.70

Drain Grates

Part #	Description	Price
21700036	4 PVC S&D Drain Grate	15.38
21700038	6 PVC S&D Drain Grate	62.30

Shaded Items are Non-Stock

SDGFTG - PVC SDR-35 & 21 Gasketed Sewer Fittings

D

90° Ells

Part #	Description	Price
21700240	4 SDR35 Gasketed 90 Ell	79.18
21700265	6 SDR35 Gasketed 90 Ell	145.70
21700281	8 SDR35 Gasketed 90 Ell	329.58
21700283	10 SDR35 Gasketed 90 Ell	746.58
21720744	12 SDR35 Gasketed 90 Ell	966.18

45° Ells

Part #	Description	Price
21700323	4 SDR35 Gasketed 45 Ell	70.78
21700349	6 SDR35 Gasketed 45 Ell	127.70
21700356	8 SDR35 Gasketed 45 Ell	321.70
21700040	10 SDR35 Gasketed 45 Ell	550.38
21720734	12 SDR35 Gasketed 45 Ell	742.30

45° St Ells

Part #	Description	Price
21700406	4 SDR35 Gasketed 45 St Ell	63.70
21700422	6 SDR35 Gasketed 45 St Ell	113.18
21764654	8 SDR35 Gasketed 45 St Ell	307.30

22-1/2° Ells

Part #	Description	Price
21700752	4 SDR35 Gasketed 22-1/2 Ell	70.70
21700760	6 SDR35 Gasketed 22-1/2 Ell	123.78

Wyes

Part #	Description	Price
21700802	4 SDR35 Gasketed Wye	108.50
21700836	6 SDR35 Gasketed Wye	224.18
21700877	8 SDR35 Gasketed Wye	511.78
21720741	10 SDR35 Gasketed Wye	1195.90
21700881	12 SDR35 Gasketed Wye	1552.90
Part #	Description	Price
21700844	6x4 SDR35 Gasketed Wye	197.98
21700878	8x4 SDR35 Gasketed Wye	295.38
21700879	8x6 SDR35 Gasketed Wye	320.18
21700885	12x4 SDR35 Gasketed Wye	792.30
21788110	12x6 SDR35 Gasketed Wye	816.90
21700900	12x8 SDR35 Gasketed Wye	1220.38

Tees

Part #	Description	Price
21700034	4 SDR35 Gasketed Tee	101.98
21700059	6 SDR35 Gasketed Tee	196.58
21700091	8 SDR35 Gasketed Tee	396.50
21700062	10 SDR35 Gasketed Tee	975.98
Part #	Description	Price
21700075	6x4 SDR35 Gasketed Tee	192.30
21700109	8x4 SDR35 Gasketed Tee	296.98
21700117	8x6 SDR35 Gasketed Tee	307.30

Shaded Items are Non-Stock

SDGFTG - PVC SDR-35 & 21 Gasketed Sewer Fittings

Couplings

Part #	Description	Price
21700489	4 SDR35 Gasketed Coupling	77.78
21700497	6 SDR35 Gasketed Coupling	139.70
21700505	8 SDR35 Gasketed Coupling	237.30

Plugs

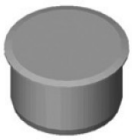

Part #	Description	Price
21700620	4 SDR35 Gasketed Plug	39.50
21700638	6 SDR35 Gasketed Plug	52.98
21700646	8 SDR35 Gasketed Plug	150.10

D

Adapter Couplings

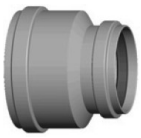

Part #	Description	Price
21720750	4x3 SDR35 Gask x DWV Hub Adapt Coupling	41.90
Part #	Description	Price
21705000	4 SDR26 Gask x DWV Gask Adapt Coupling	186.78
21705010	6x4 SDR26 Gask x DWV Gask Adapt Coupling	250.50
21705020	6 SDR26 Gask x DWV Gask Adapt Coupling	274.18

Caps

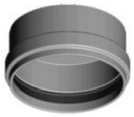

Part #	Description	Price
21700596	4 SDR35 Gasketed Cap	45.70
21700604	6 SDR35 Gasketed Cap	76.18
21700610	8 SDR35 Gasketed Cap	184.90

Bushings

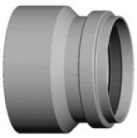

Part #	Description	Price
21720748	6x4 SDR35 Gasketed Bushing	113.18
21720747	8x4 SDR35 Gasketed Bushing	278.18
21720746	8x6 SDR35 Gasketed Bushing	311.58

SDR 26 90° Ell

Part #	Description	Price
21730000	4 SDR26 Gasketed 90 Ell	197.18
21730005	6 SDR26 Gasketed 90 Ell	216.38
21730010	8 SDR26 Gasketed 90 Ell	725.78

SDR 26 45° Ell

Part #	Description	Price
21730015	4 SDR26 Gasketed 45 Ell	123.30
21730020	6 SDR26 Gasketed 45 Ell	203.70
21730025	8 SDR26 Gasketed 45 Ell	421.78
Part #	Description	Price
21730017	4 SDR26 Gasketed 45 St Ell	113.90
21730022	6 SDR26 Gasketed 45 St Ell	150.50

Shaded Items are Non-Stock

SDGFTG - PVC SDR-35 & 21 Gasketed Sewer Fittings

D

SDR 26 22-1/2° Ell

Part #	Description	Price
21730030	4 SDR26 Gasketed 22-1/2 Ell	147.30
21730035	6 SDR26 Gasketed 22-1/2 Ell	277.70
21730040	8 SDR26 Gasketed 22-1/2 Ell	425.18
Part #	**Description**	**Price**
21730032	4 SDR26 Gasketed 22-1/2 St Ell	141.10
21730037	6 SDR26 Gasketed 22-1/2 St Ell	265.98

SDR 26 Wye

Part #	Description	Price
21730045	4 SDR26 Gasketed Wye	251.18
21730050	6 SDR26 Gasketed Wye	370.70
21730055	8 SDR26 Gasketed Wye	714.50
21730060	6x4 SDR26 Gasketed Wye	329.70
21730065	8x6 SDR26 Gasketed Wye	441.50
21730070	10x6 SDR26 Gasketed Wye	847.58
21730075	12x6 SDR26 Gasketed Wye	1154.50

SDR 26 Tees

Part #	Description	Price
21731000	4 SDR26 Gasketed Tee	262.30
21731005	6 SDR26 Gasketed Tee	326.70
21731015	6x4 SDR26 Gasketed Tee	303.30
21731020	8 SDR26 Gasketed Tee	621.38

SDR 26 Coupling

Part #	Description	Price
21705025	4 SDR26 Gasketed Coupling	135.90
21705027	6 SDR26 Gasketed Coupling	314.30
21705030	8 SDR26 Gasketed Coupling	381.10

Caps

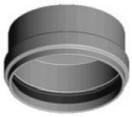

Part #	Description	Price
21705100	4 SDR26 Gasketed Cap	111.70
21705105	6 SDR26 Gasketed Cap	232.10
21705110	8 SDR26 Gasketed Cap	312.70

Shaded Items are Non-Stock

PVC SDR-21 200 PSI Pressure Pipe ASTM D-2241 PVC 1120 Belled End

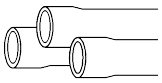

Part #	Description	Price
01614528	3/4 x 20 PVC Belled Sdr21 200 Pipe	0.84
01614544	1 x 20 PVC Belled Sdr21 200 Pipe	1.10
01614569	1-1/4 x 20 PVC Belled Sdr21 200 Pipe	1.32
01614585	1-1/2 x 20 PVC Belled Sdr21 200 Pipe	2.20
01614601	2 x 20 PVC Belled Sdr21 200 Pipe	2.94

PVC Sch40 Pressure Pipe ASTM D-1785 PVC 1120 Plain End

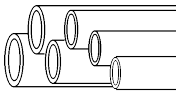

Part #	Description	Price
01618112	1/2 x 10 PVC Sch40 Dual Rated Pipe	1.26
01618130	3/4 x 10 PVC Sch40 Dual Rated Pipe	1.18
01618151	1 x 10 PVC Sch40 Dual Rated Pipe	1.70
01618160	1-1/4 x 10 PVC Sch40 Dual Rated Pipe	2.08

Note: All pipe is priced per foot.
Prices subject to change without notice

PVC Sch40 Pressure Pipe ASTM D-1785 PVC 1120 Belled End

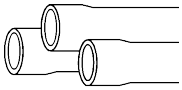

Part #	Description	Price
01618107	1/2 x 20 PVC Belled Sch40 Dual Rated Pipe	1.10
01618123	3/4 x 20 PVC Belled Sch40 Dual Rated Pipe	1.12
01618149	1 x 20 PVC Belled Sch40 Dual Rated Pipe	1.66
01618155	1-1/4 x 20 PVC Belled Sch40 Dual Rated Pipe	2.34
01600014	1-1/2 x 20 PVC Belled Sch40 Dual Rated Pipe	2.50
01600015	2 x 20 PVC Belled Sch40 Dual Rated Pipe	2.58
01618214	2-1/2 x 20 PVC Belled Sch40 Dual Rated Pipe	5.18
01614750	3 x 20 PVC Belled Sch40 Dual Rated Pipe	5.30
01614780	4 x 20 PVC Belled Sch40 Dual Rated Pipe	6.98
01614790	6 x 20 PVC Belled Sch40 Dual Rated Pipe	12.30

Note: All pipe is priced per foot.
Prices subject to change without notice

PVC Sch40 PVC Conduit ETL Listed, Conforms to UL651 NEMA TC2 Compliant Belled End

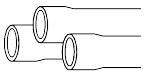

Part #	Description	Price
11810045	3/4 x 10 PVC Conduit Pipe Boe	1.40

PVC Sch40 PVC Conduit (Continued)

Part #	Description	Price
11810050	1 x 10 PVC Conduit Pipe Boe	1.96
11810075	1-1/4 x 10 PVC Conduit Pipe Boe	2.90
11810100	1-1/2 x 10 PVC Conduit Pipe Boe	2.96
11810150	2 x 10 PVC Conduit Pipe Boe	3.64
11810200	2-1/2 x 10 PVC Conduit Pipe Boe	5.86
11810250	3 x 10 PVC Conduit Pipe Boe	7.42

E

PVC Sch40 Well Casing ASTM D-1785 PVC 1120 7"+ Longer Belled End

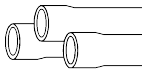

Part #	Description	Price
01620010	4 x 20 PVC Well Casing Sch40 Dual Rated Pipe	5.50
01620015	6 x 20 PVC Well Casing Sch40 Dual Rated Pipe	10.30

PVC Sch80 Pressure Pipe ASTM D-1785 PVC 1120 Plain End

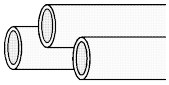

Part #	Description	Price
01619188	1/2 x 20 PVC Sch80 Gray Pipe	2.10
01619196	3/4 x 20 PVC Sch80 Gray Pipe	2.78
01619204	1 x 20 PVC Sch80 Gray Pipe	3.70
01619212	1-1/4 x 20 PVC Sch80 Gray Pipe	5.30
01619220	1-1/2 x 20 PVC Sch80 Gray Pipe	5.70
01619238	2 x 20 PVC Sch80 Gray Pipe	7.78
01619246	2-1/2 x 20 PVC Sch80 Gray Pipe	12.18
01619253	3 x 20 PVC Sch80 Gray Pipe	14.90
01619261	4 x 20 PVC Sch80 Gray Pipe	21.50
01619279	6 x 20 PVC Sch80 Gray Pipe	38.30
01619287	8 x 20 PVC Sch80 Gray Pipe	57.58

PVC Sch80 Drop Pipe ASTM D-1785 PVC 1120 Threaded Both Ends

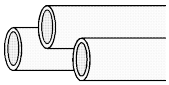

Part #	Description	Price
01620000	1 x 20 PVC TBE Sch80 Drop Pipe	3.40

Shaded Items are Non-Stock

PLSPIPE- PVC & CPVC Pressure Pipe

PVC Sch80 Drop Pipe (Continued)

Part #	Description	Price
01620005	1-1/4 x 20 PVC TBE Sch80 Drop Pipe	4.60

CPVC Sch 40 Pressure Pipe
ASTM D-2846 Flowguard Gold
Plain End

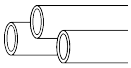

Part #	Description	Price
01611110	1/2 x 10ft CPVC Flowguard Gold Pipe	1.74
01611136	3/4 x 10ft CPVC Flowguard Gold Pipe	2.62

E

CPVC Sch 80 Pressure Pipe
ASTM D-1784
Plain End

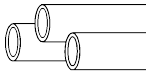

Part #	Description	Price
11600102	1/2 x 10 CPVC Sch80 Pipe	7.50
11600100	1/2 x 20 CPVC Sch80 Pipe	6.70
11600107	3/4 x 10 CPVC Sch80 Pipe	10.18
11600105	3/4 x 20 CPVC Sch80 Pipe	9.10
11600112	1 x 10 CPVC Sch80 Pipe	13.30
11600110	1 x 20 CPVC Sch80 Pipe	11.98
11600117	1-1/4 x 10 CPVC Sch80 Pipe	16.50
11600115	1-1/4 x 20 CPVC Sch80 Pipe	14.98
11600122	1-1/2 x 10 CPVC Sch80 Pipe	19.98
11600120	1-1/2 x 20 CPVC Sch80 Pipe	18.18
11600127	2 x 10 CPVC Sch80 Pipe	25.18
11600125	2 x 20 CPVC Sch80 Pipe	24.10
11600129	2-1/2 x 10 CPVC Sch80 Pipe	36.70
11600128	2-1/2 x 20 CPVC Sch80 Pipe	35.18
11600132	3 x 10 CPVC Sch80 Pipe	49.18
11600130	3 x 20 CPVC Sch80 Pipe	47.10
11600137	4 x 10 CPVC Sch80 Pipe	68.78
11600135	4 x 20 CPVC Sch80 Pipe	66.10

Note: All pipe is priced per foot.
Prices subject to change without notice

Ells-90°

Part #	Description	Price
01731652	1/2 406-005 PVC Sch40 SxS 90 Ell	1.38
01731702	3/4 406-007 PVC Sch40 SxS 90 Ell	1.50
01731751	1 406-010 PVC Sch40 SxS 90 Ell	2.78
01731801	1-1/4 406-012 PVC Sch40 SxS 90 Ell	7.30
01731850	1-1/2 406-015 PVC Sch40 SxS 90 Ell	7.90
01731900	2 406-020 PVC Sch40 SxS 90 Ell	12.30
01731892	2-1/2 406-025 PVC Sch40 SxS 90 Ell	27.70
01731918	3 406-030 PVC Sch40 SxS 90 Ell	32.30
01731926	4 406-040 PVC Sch40 SxS 90 Ell	50.78
01731868	6 406-060 PVC Sch40 SxS 90 Ell	135.90
01731876	8 406-080 PVC Sch40 SxS 90 Ell	320.30
Part #	Description	Price
01732180	3/4x1/2 406-101 PVC Sch40 SxS 90 Ell	6.50
01732185	1x1/2 406-130 PVC Sch40 SxS 90 Ell	9.78
01732190	1x3/4 406-131 PVC Sch40 SxS 90 Ell	9.90

Sweep-90°

Part #	Description	Price
96600100	1-1/2 406-015s PVC Sch40 Sweep SxS 90 Ell	27.70
96600105	2 406-020s PVC Sch40 Sweep SxS 90 Ell	31.30
96600110	2-1/2 406-025s PVC Sch40 Sweep SxS 90 Ell	34.50

Ells-90° S x FIP

Part #	Description	Price
01732250	1/2 407-005 PVC Sch40 SXFIP 90 Ell	5.10
01731959	3/4 407-007 PVC Sch40 SXFIP 90 Ell	5.90
01732260	1 407-010 PVC Sch40 SXFIP 90 Ell	8.58
Part #	Description	Price
01731942	3/4x1/2 407-101 PVC Sch40 SXFIP 90 Ell	6.10
01732285	1/2x3/4 407-074 PVC Sch40 SXFIP 90 Ell	6.98
01732295	1x1/2 407-130 PVC Sch40 SXFIP 90 Ell	8.90
01732300	1x3/4 407-131 PVC Sch40 SXFIP 90 Ell	10.90

Ells-90° Street

Part #	Description	Price
01732106	1/2 409-005 PVC Sch40 90 St Ell	4.90
01732114	3/4 409-007 PVC Sch40 90 St Ell	5.50
01732122	1 409-010 PVC Sch40 90 St Ell	13.58
01732130	1-1/4 409-012 PVC Sch40 90 St Ell	15.50
01732148	1-1/2 409-015 PVC Sch40 90 St Ell	15.58
01732155	2 409-020 PVC Sch40 90 St Ell	24.10

E

Ells-90° Street S x FIP

Part #	Description	Price
01732370	1/2 PVC Sch40 St x FIP 90 Ell	14.50
01732375	3/4 PVC Sch40 St x FIP 90 Ell	17.30

Ells-90° Street S x MIP

Part #	Description	Price
01732350	1/2 410-005 PVC Sch40 SXMIP 90 St Ell	7.10
01732355	3/4 410-007 PVC Sch40 SXMIP 90 St Ell	8.30
01732360	1 410-010 PVC Sch40 SXMIP 90 St Ell	11.50

Ells-90° With FIP Side Outlet

Part #	Description	Price
01732385	1x1x1/2 414-130 PVC Sch40 Sxsxfip 90 Ell w/Side Outlet	16.50

Shaded Items are Non-Stock

P40FTG- PVC Sched 40 Fittings

E

Ells-45°

Part #	Description	Price
01733500	1/2 417-005 PVC Sch40 SxS 45 Ell	5.50
01733559	3/4 417-007 PVC Sch40 SxS 45 Ell	8.30
01733609	1 417-010 PVC Sch40 SxS 45 Ell	9.78
01733658	1-1/4 417-012 PVC Sch40 SxS 45 Ell	11.50
01733708	1-1/2 417-015 PVC Sch40 SxS 45 Ell	12.18
01733757	2 417-020 PVC Sch40 SxS 45 Ell	12.38
01733765	2-1/2 417-025 PVC Sch40 SxS 45 Ell	28.70
01733773	3 417-030 PVC Sch40 SxS 45 Ell	49.50
01733799	4 417-040 PVC Sch40 SxS 45 Ell	79.58
01733815	6 417-060 PVC Sch40 SxS 45 Ell	137.58
01733831	8 417-080 PVC Sch40 SxS 45 Ell	302.70

Ells-45° Street

Part #	Description	Price
01733900	1/2 427-005 PVC Sch40 45 St Ell	5.50
01733905	3/4 427-007 PVC Sch40 45 St Ell	8.50
01733910	1 427-010 PVC Sch40 45 St Ell	10.10
01733915	1-1/4 427-012 PVC Sch40 45 St Ell	12.98
01733920	1-1/2 427-015 PVC Sch40 45 St Ell	13.90
01733925	2 427-020 PVC Sch40 45 St Ell	15.10

Ells 22°

Part #	Description	Price
96600115	1/2 416-005 PVC Sch40 SxS 22-1/2 Ell	7.70
96600120	3/4 416-007 PVC Sch40 SxS 22-1/2 Ell	11.98
96600125	1 416-010 PVC Sch40 SxS 22-1/2 Ell	14.38
96600130	1-1/4 416-012 PVC Sch40 SxS 22-1/2 Ell	15.90
96600135	1-1/2 416-015 PVC Sch40 SxS 22-1/2 Ell	19.98
96600059	2 416-020 PVC Sch40 SxS 22-1/2 Ell	21.58
96600140	2-1/2 416-025 PVC Sch40 SxS 22-1/2 Ell	47.78
96600145	3 416-030 PVC Sch40 SxS 22-1/2 Ell	64.58
96600150	4 416-040 PVC Sch40 SxS 22-1/2 Ell	92.30
96600155	6 416-060 PVC Sch40 SxS 22-1/2 Ell	206.78

Tees

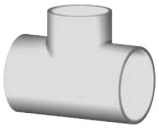

Part #	Description	Price
01735208	1/2 401-005 PVC Sch40 SXSXS Tee	1.98
01735257	3/4 401-007 PVC Sch40 SXSXS Tee	2.58
01735307	1 401-010 PVC Sch40 SXSXS Tee	5.30
01735356	1-1/4 401-012 PVC Sch40 SXSXS Tee	11.18
01735406	1-1/2 401-015 PVC Sch40 SXSXS Tee	13.50
01735455	2 401-020 PVC Sch40 SXSXS Tee	14.58
01735463	2-1/2 401-025 PVC Sch40 SXSXS Tee	34.58
01735471	3 401-030 PVC Sch40 SXSXS Tee	45.50
01735489	4 401-040 PVC Sch40 SXSXS Tee	69.90
01735430	6 401-060 PVC Sch40 SXSXS Tee	235.30
01735448	8 401-080 PVC Sch40 SXSXS Tee	453.18
Part #	**Description**	**Price**
01735497	3/4x3/4x1/2 401-101 PVC Sch40 SXSXS Tee	4.30
01735505	1x1x1/2 401-130 PVC Sch40 SXSXS Tee	8.98
01735513	1x1x3/4 401-131 PVC Sch40 SXSXS Tee	9.78
01735520	1-1/4x1-1/4x1/2 401-166 PVC Sch40 SXSXS Tee	12.18
01735525	1-1/4x1-1/4x3/4 401-167 PVC Sch40 SXSXS Tee	14.70
01735554	1-1/2x1-1/2x1 401-211 PVC Sch40 SXSXS Tee	18.18
01735752	2x2x1 401-249 PVC Sch40 SXSXS Tee	18.38
01735755	2x2x1-1/2 401-251 PVC Sch40 SXSXS Tee	20.98

Tees S x S x FIP

Part #	Description	Price
01735780	1/2 402-005 PVC Sch40 Sxsxfip Tee	5.50
01735785	3/4 402-007 PVC Sch40 Sxsxfip Tee	8.30
01735790	1 402-010 PVC Sch40 Sxsxfip Tee	12.70
Part #	**Description**	**Price**
01735820	3/4x3/4x1/2 402-101 PVC Sch40 Sxsxfip Tee	7.10
01735825	1x1x1/2 402-130 PVC Sch40 Sxsxfip Tee	10.58
01735830	1x1x3/4 402-131 PVC Sch40 Sxsxfip Tee	12.70

Shaded Items are Non-Stock

Snap-on Saddle Tee

Part #	Description	Price
01735900	3/4 464-007 PVC Sch40 Snapxfip Saddle Tee	11.90
01735905	1x3/4 464-131 PVC Sch40 Snapxfip Saddle Tee	17.98

Couplings

Part #	Description	Price
01730704	1/2 429-005 PVC Sch40 SxS Cplg	1.38
01730753	3/4 429-007 PVC Sch40 SxS Cplg	1.70
01730803	1 429-010 PVC Sch40 SxS Cplg	2.90
01730852	1-1/4 429-012 PVC Sch40 SxS Cplg	3.50
01730902	1-1/2 429-015 PVC Sch40 SxS Cplg	3.70
01730951	2 429-020 PVC Sch40 SxS Cplg	5.18
01730969	2-1/2 429-025 PVC Sch40 SxS Cplg	17.90
01730977	3 429-030 PVC Sch40 SxS Cplg	21.70
01730993	4 429-040 PVC Sch40 SxS Cplg	28.10
01731017	6 429-060 PVC Sch40 SxS Cplg	88.58
01731033	8 429-080 PVC Sch40 SxS Cplg	134.30
Part #	Description	Price
01742015	2-1/2x2 429-292 PVC Sch40 SxS Cplg	26.30
01742016	3x1-1/2 429-337 PVC Sch40 SxS Cplg	61.50
01742017	3x2 429-338 PVC Sch40 SxS Cplg	54.58
01742018	3x2-1/2 429-339 PVC Sch40 SxS Cplg	46.30
01742019	4x2 429-420 PVC Sch40 SxS Cplg	66.10

Couplings - FIP x FIP

Part #	Description	Price
01731045	1/2 430-005 PVC Sch40 FIP x FIP Cplg	4.10
01731048	3/4 430-007 PVC Sch40 FIP x FIP Cplg	7.50
01731051	1 430-010 PVC Sch40 FIP x FIP Cplg	7.98

Unions

Part #	Description	Price
01743000	1/2 497-005 PVC Sch40 SxS Union	19.78
01743005	3/4 497-007 PVC Sch40 SxS Union	22.70
01743010	1 497-010 PVC Sch40 SxS Union	23.10
01743015	1-1/4 497-012 PVC Sch40 SxS Union	51.78
01743020	1-1/2 497-015 PVC Sch40 SxS Union	53.98
01743025	2 497-020 PVC Sch40 SxS Union	72.70
01743030	2-1/2 497-025 PVC Sch40 SxS Union	101.78
01743035	3 497-030 PVC Sch40 SxS Union	147.30
01743040	4 497-040 PVC Sch40 SxS Union	198.18

E

EZ Span Repair Couplings

- No need to dig back long sections of pipe to repair a broken line
- Easy to install next to fittings where space is limited
- Requires no bracing, there are no nuts to tighten
- Ensuring a tight seal.

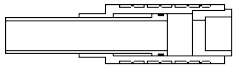

Part #	Description	Price
01715000	1/2 PVC Ez Span Repair Coupling	17.58
01715005	3/4 PVC Ez Span Repair Coupling	25.30
01715010	1 PVC Ez Span Repair Coupling	40.50
01715015	1-1/4 PVC Ez Span Repair Coupling	45.70
01715020	1-1/2 PVC Ez Span Repair Coupling	62.10
01715025	2 PVC Ez Span Repair Coupling	84.58
01715030	2-1/2 PVC Ez Span Repair Coupling	111.18
01715035	3 PVC Ez Span Repair Coupling	160.10
01715040	4 PVC Ez Span Repair Coupling	211.38

Riser Extender

Part #	Description	Price
01731057	1/2 434-005 PVC Sch40 MIP x FIP Riser Extndr	5.90

Shaded Items are Non-Stock

P40FTG- PVC Sched 40 Fittings

E

Pipe Extender

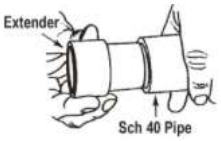

Part #	Description	Price
01730525	1-1/2 S0301-15 PVC Sch40 Pipe Extender	28.10
01730530	2 S0301-20 PVC Sch40 Pipe Extender	34.70

Internal Couplings

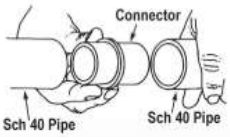

Part #	Description	Price
01730500	1 S0302-10 PVC Sch40 Internal Cplg	21.98
01730505	1-1/2 S0302-15 PVC Sch40 Internal Cplg	26.18
01730510	2 S0302-20 PVC Sch40 Internal Cplg	28.98
01730515	3 S0302-30 PVC Sch40 Internal Cplg	72.50
01730520	4 S0302-40 PVC Sch40 Internal Cplg	86.10

Female Adapters

Part #	Description	Price
01730209	1/2 435-005 PVC Sch40 SXFIP Adapter	2.98
01730258	3/4 435-007 PVC Sch40 SXFIP Adapter	3.30
01730308	1 435-010 PVC Sch40 SXFIP Adapter	3.38
01730357	1-1/4 435-012 PVC Sch40 SXFIP Adapter	8.30
01730407	1-1/2 435-015 PVC Sch40 SXFIP Adapter	9.38
01730456	2 435-020 PVC Sch40 SXFIP Adapter	21.58
01730464	2-1/2 435-025 PVC Sch40 SXFIP Adapter	31.78
01797761	3 435-030 PVC Sch40 SXFIP Adapter	35.38
01799983	4 435-040 PVC Sch40 SXFIP Adapter	50.18
Part #	Description	Price
01730475	3/4x1/2 435-101 PVC Sch40 SXFIP Adapter	8.58
01730480	1x3/4 435-131 PVC Sch40 SXFIP Adapter	17.70

Male Adapters

Part #	Description	Price
01729607	1/2 436-005 PVC Sch40 SXMIP Adapter	1.70
01729656	3/4 436-007 PVC Sch40 SXMIP Adapter	1.90
01729706	1 436-010 PVC Sch40 SXMIP Adapter	5.90
01729755	1-1/4 436-012 PVC Sch40 SXMIP Adapter	7.10
01729805	1-1/2 436-015 PVC Sch40 SXMIP Adapter	9.38
01729854	2 436-020 PVC Sch40 SXMIP Adapter	12.38
01729847	2-1/2 436-025 PVC Sch40 SXMIP Adapter	25.70
01729862	3 436-030 PVC Sch40 SXMIP Adapter	32.70
01729870	4 436-040 PVC Sch40 SXMIP Adapter	47.78
01729875	6 436-060 PVC Sch40 SXMIP Adapter	86.36
Part #	Description	Price
01729896	1/2x3/4 436-101 PVC Sch40 SXMIP Adapter	5.50
01729900	3/4x1/2 436-074 PVC Sch40 SXMIP Adapter	5.90
01729905	1x3/4 436-102 PVC Sch40 SXMIP Adapter	8.30
01729945	1-1/2x2 436-251 PVC Sch40 SXMIP Adapter	14.90
01729940	2x1-1/2 436-213 PVC Sch40 SXMIP Adapter	14.98

Bushings Slip x Slip

Part #	Description	Price
01738913	3/4x1/2 437-101 PVC Sch40 SxS Bushing	4.30
01738950	1x1/2 437-130 PVC Sch40 SxS Bushing	6.18
01738954	1x3/4 437-131 PVC Sch40 SxS Bushing	6.38
01739049	1-1/4x1/2 437-166 PVC Sch40 SxS Bushing	6.58
01739051	1-1/4x3/4 437-167 PVC Sch40 SxS Bushing	7.18
01739101	1-1/4x1 437-168 PVC Sch40 SxS Bushing	8.30
01739196	1-1/2x1/2 437-209 PVC Sch40 SxS Bushing	8.78
01739198	1-1/2x3/4 437-210 PVC Sch40 SxS Bushing	8.98
01739200	1-1/2x1 437-211 PVC Sch40 SxS Bushing	9.18
01739234	1-1/2x1-1/4 437-212 PVC Sch40 SxS Bushing	9.38
01739424	2x1/2 437-247 PVC Sch40 SxS Bushing	11.78
01739430	2x3/4 437-248 PVC Sch40 SxS Bushing	11.98
01739432	2x1 437-249 PVC Sch40 SxS Bushing	12.18
01739457	2x1-1/4 437-250 PVC Sch40 SxS Bushing	12.38
01739507	2x1-1/2 437-251 PVC Sch40 SxS Bushing	12.58
01739556	2-1/2x1-1/4 437-290 PVC Sch40 SxS Bushing	12.78
01739564	2-1/2x1-1/2 437-291 PVC Sch40 SxS Bushing	13.18
01739598	2-1/2x2 437-292 PVC Sch40 SxS Bushing	16.30
01739615	3x1-1/4 437-336 PVC Sch40 SxS Bushing	23.90
01739620	3x1-1/2 437-337 PVC Sch40 SxS Bushing	24.58
01739622	3x2 437-338 PVC Sch40 SxS Bushing	27.98

Shaded Items are Non-Stock

Bushings Slip x Slip (Continued)

Part #	Description	Price
01739630	3x2-1/2 437-339 PVC Sch40 SxS Bushing	28.58
01739705	4x2 437-420 PVC Sch40 SxS Bushing	37.10
01739721	4x3 437-422 PVC Sch40 SxS Bushing	37.90
01739800	6x3 437-530 PVC Sch40 SxS Bushing	93.70
01739804	6x4 437-532 PVC Sch40 SxS Bushing	96.70
01739929	8x4 437-582 PVC Sch40 SxS Bushing	204.90
01739945	8x6 437-585 PVC Sch40 SxS Bushing	235.70

Bushings Slip x FIP

Part #	Description	Price
01737245	1/2x1/4 438-072 PVC Sch40 SXFIP Bushing	5.10
01737250	3/4x1/4 438-098 PVC Sch40 SXFIP Bushing	5.50
01737253	3/4x1/2 438-101 PVC Sch40 SXFIP Bushing	5.70
01737345	1x1/2 438-130 PVC Sch40 SXFIP Bushing	8.58
01737352	1x3/4 438-131 PVC Sch40 SXFIP Bushing	8.78
01737450	1-1/4x1/2 438-166 PVC Sch40 SXFIP Bushing	10.90
01737451	1-1/4x3/4 438-167 PVC Sch40 SXFIP Bushing	11.10
01737501	1-1/4x1 438-168 PVC Sch40 SXFIP Bushing	11.30
01737634	1-1/2x1/2 438-209 PVC Sch40 SXFIP Bushing	12.70
01737642	1-1/2x3/4 438-210 PVC Sch40 SXFIP Bushing	12.90
01737659	1-1/2x1 438-211 PVC Sch40 SXFIP Bushing	13.10
01737709	1-1/2x1-1/4 438-212 PVC Sch40 SXFIP Bushing	13.30
01737785	2x1/2 438-247 PVC Sch40 SXFIP Bushing	16.90
01737790	2x3/4 438-248 PVC Sch40 SXFIP Bushing	17.10
01737808	2x1 438-249 PVC Sch40 SXFIP Bushing	17.30
01737857	2x1-1/4 438-250 PVC Sch40 SXFIP Bushing	17.50
01737907	2x1-1/2 438-251 PVC Sch40 SXFIP Bushing	17.70
01737949	2-1/2x1 438-289 PVC Sch40 SXFIP Bushing	17.90
01737960	3x2 438-338 PVC Sch40 SXFIP Bushing	18.10

Plugs-Slip

Part #	Description	Price
01741815	1/2 449-005 PVC Sch40 Slip Plug	7.10
01797771	3/4 449-007 PVC Sch40 Slip Plug	8.30
01741820	1 449-010 PVC Sch40 Slip Plug	10.30
01741825	1-1/4 449-012 PVC Sch40 Slip Plug	10.70
01741830	1-1/2 449-015 PVC Sch40 Slip Plug	11.30
01741835	2 449-020 PVC Sch40 Slip Plug	13.90
01741840	2-1/2 449-025 PVC Sch40 Slip Plug	20.38

Plugs-Slip (Continued)

Part #	Description	Price
01741845	3 449-030 PVC Sch40 Slip Plug	23.38

Plugs-Threaded

Part #	Description	Price
01741826	1/2 450-005 PVC Sch40 Thrd Plug	8.50
01741834	3/4 450-007 PVC Sch40 Thrd Plug	9.38
01741859	1 450-010 PVC Sch40 Thrd Plug	12.70
01741867	1-1/4 450-012 PVC Sch40 Thrd Plug	13.30
01741875	1-1/2 450-015 PVC Sch40 Thrd Plug	14.30
01741883	2 450-020 PVC Sch40 Thrd Plug	18.70

E

Caps

Part #	Description	Price
01741404	1/2 447-005 PVC Sch40 Slip Cap	2.18
01741453	3/4 447-007 PVC Sch40 Slip Cap	2.38
01741503	1 447-010 PVC Sch40 Slip Cap	3.90
01741552	1-1/4 447-012 PVC Sch40 Slip Cap	7.50
01741602	1-1/2 447-015 PVC Sch40 Slip Cap	8.30
01741651	2 447-020 PVC Sch40 Slip Cap	9.78
01741669	2-1/2 447-025 PVC Sch40 Slip Cap	22.18
01741677	3 447-030 PVC Sch40 Slip Cap	24.30
01741693	4 447-040 PVC Sch40 Slip Cap	42.50
01741727	6 447-060 PVC Sch40 Slip Cap	91.50
01741735	8 447-080 PVC Sch40 Slip Cap	190.90

Caps - FIP

Part #	Description	Price
01741745	1/2 448-005 PVC Sch40 FIP Cap	5.98
01741750	3/4 448-007 PVC Sch40 FIP Cap	7.10
01741755	1 448-010 PVC Sch40 FIP Cap	10.58
01741760	1-1/4 448-012 PVC Sch40 FIP Cap	12.70
01741765	1-1/2 448-015 PVC Sch40 FIP Cap	13.10

Shaded Items are Non-Stock

P40FTG- PVC Sched 40 Fittings

E

PVC Sch40 P-Trap

Part #	Description	Price
01799910	3/4 489-007 PVC Sch40 P-trap	19.70

PVC Sch 40 Running Trap

Part #	Description	Price
01799908	3/4 488-007 PVC Sch40 Running P-trap	19.70

Shaded Items are Non-Stock

Ells-90°

Part #	Description	Price
01756006	1/2 806-005 PVC Sch80 SxS 90 Ell	6.98
01756055	3/4 806-007 PVC Sch80 SxS 90 Ell	8.98
01756105	1 806-010 PVC Sch80 SxS 90 Ell	12.38
01756154	1-1/4 806-012 PVC Sch80 SxS 90 Ell	16.58
01756204	1-1/2 806-015 PVC Sch80 SxS 90 Ell	17.70
01756253	2 806-020 PVC Sch80 SxS 90 Ell	18.70
01756261	2-1/2 806-025 PVC Sch80 SxS 90 Ell	38.90
01756279	3 806-030 PVC Sch80 SxS 90 Ell	39.38
01756295	4 806-040 PVC Sch80 SxS 90 Ell	59.90
01756303	6 806-060 PVC Sch80 SxS 90 Ell	170.18
01756305	8 806-080 PVC Sch80 SxS 90 Ell	399.90

Ells-90° Threaded

Part #	Description	Price
01756350	1/4 808-002 PVC Sch80 Thrd 90 Ell	14.90
01756352	1/2 808-005 PVC Sch80 Thrd 90 Ell	15.58
01756378	3/4 808-007 PVC Sch80 Thrd 90 Ell	16.98
01756394	1 808-010 PVC Sch80 Thrd 90 Ell	19.10
01756410	1-1/4 808-012 PVC Sch80 Thrd 90 Ell	20.50
01756436	1-1/2 808-015 PVC Sch80 Thrd 90 Ell	25.90
01756451	2 808-020 PVC Sch80 Thrd 90 Ell	29.10

Ells-45°

Part #	Description	Price
01757129	1/2 817-005 PVC Sch80 SxS 45 Ell	11.30
01757137	3/4 817-007 PVC Sch80 SxS 45 Ell	17.30
01757145	1 817-010 PVC Sch80 SxS 45 Ell	22.70
01757152	1-1/4 817-012 PVC Sch80 SxS 45 Ell	25.58
01757236	1-1/2 817-015 PVC Sch80 SxS 45 Ell	30.30
01757251	2 817-020 PVC Sch80 SxS 45 Ell	39.30
01757269	2-1/2 817-025 PVC Sch80 SxS 45 Ell	67.38
01757277	3 817-030 PVC Sch80 SxS 45 Ell	81.98
01757285	4 817-040 PVC Sch80 SxS 45 Ell	135.30
01757290	6 817-060 PVC Sch80 SxS 45 Ell	170.38
01757295	8 817-080 PVC Sch80 SxS 45 Ell	349.90

Ells-45° Threaded

Part #	Description	Price
01756709	1/2 819-005 PVC Sch80 Thrd 45 Ell	19.50
01756725	3/4 819-007 PVC Sch80 Thrd 45 Ell	20.98
01756741	1 819-010 PVC Sch80 Thrd 45 Ell	26.30
01756766	1-1/4 819-012 PVC Sch80 Thrd 45 Ell	35.70
01756782	1-1/2 819-015 PVC Sch80 Thrd 45 Ell	40.30
01756808	2 819-020 PVC Sch80 Thrd 45 Ell	59.70

E

Ells-22.5°

Part #	Description	Price
01756900	1/2 816-005 PVC Sch80 SxS 22-1/2 Ell	13.30
01756905	3/4 816-007 PVC Sch80 SxS 22-1/2 Ell	20.30
01756910	1 816-010 PVC Sch80 SxS 22-1/2 Ell	26.70
01756915	1-1/4 816-012 PVC Sch80 SxS 22-1/2 Ell	30.10
01756920	1-1/2 816-015 PVC Sch80 SxS 22-1/2 Ell	35.58
01756925	2 816-020 PVC Sch80 SxS 22-1/2 Ell	46.10
01756930	2-1/2 816-025 PVC Sch80 SxS 22-1/2 Ell	77.50
01756935	3 816-030 PVC Sch80 SxS 22-1/2 Ell	96.70
01756940	4 816-040 PVC Sch80 SxS 22-1/2 Ell	159.30

Tees-SxSxS

Part #	Description	Price
01752955	1/2 801-005 PVC Sch80 SXSXS Tee	16.90
01753003	3/4 801-007 PVC Sch80 SXSXS Tee	17.70
01753052	1 801-010 PVC Sch80 SXSXS Tee	19.38
01753102	1-1/4 801-012 PVC Sch80 SXSXS Tee	42.58
01753151	1-1/2 801-015 PVC Sch80 SXSXS Tee	42.58
01753201	2 801-020 PVC Sch80 SXSXS Tee	53.30
01753219	2-1/2 801-025 PVC Sch80 SXSXS Tee	57.90
01753227	3 801-030 PVC Sch80 SXSXS Tee	65.78
01753243	4 801-040 PVC Sch80 SXSXS Tee	83.90
01753250	6 801-060 PVC Sch80 SXSXS Tee	317.98
01753255	8 801-080 PVC Sch80 SXSXS Tee	558.00

Shaded Items are Non-Stock

P80FTG- PVC Sched 80 Fittings

E

Tees-Threaded

Part #	Description	Price
01753295	1/4 805-002 PVC Sch80 Thrd Tee	19.58
01753300	1/2 805-005 PVC Sch80 Thrd Tee	19.58
01753326	3/4 805-007 PVC Sch80 Thrd Tee	19.10
01753342	1 805-010 PVC Sch80 Thrd Tee	37.30
01753367	1-1/4 805-012 PVC Sch80 Thrd Tee	39.58
01753383	1-1/2 805-015 PVC Sch80 Thrd Tee	43.18
01753409	2 805-020 PVC Sch80 Thrd Tee	46.38
01753425	2-1/2 805-025 PVC Sch80 Thrd Tee	140.70

Couplings

Part #	Description	Price
01754456	1/2 829-005 PVC Sch80 SxS Cplg	12.70
01754506	3/4 829-007 PVC Sch80 SxS Cplg	14.70
01754555	1 829-010 PVC Sch80 SxS Cplg	15.10
01754605	1-1/4 829-012 PVC Sch80 SxS Cplg	20.10
01754654	1-1/2 829-015 PVC Sch80 SxS Cplg	21.70
01754704	2 829-020 PVC Sch80 SxS Cplg	23.30
01754712	2-1/2 829-025 PVC Sch80 SxS Cplg	45.90
01754720	3 829-030 PVC Sch80 SxS Cplg	52.58
01754745	4 829-040 PVC Sch80 SxS Cplg	65.90
01754761	6 829-060 PVC Sch80 SxS Cplg	128.90
01754779	8 829-080 PVC Sch80 SxS Cplg	160.70

Couplings-Reducing

Part #	Description	Price
01797650	1x3/4 829-131 PVC Sch80 SxS Red Cplg	19.38

Couplings-Threaded

Part #	Description	Price
01755302	1/4 830-002 PVC Sch80 Thrd Cplg	13.10
01755305	1/2 830-005 PVC Sch80 Thrd Cplg	14.18
01755313	3/4 830-007 PVC Sch80 Thrd Cplg	17.30
01755321	1 830-010 PVC Sch80 Thrd Cplg	18.58
01755339	1-1/4 830-012 PVC Sch80 Thrd Cplg	20.10
01755347	1-1/2 830-015 PVC Sch80 Thrd Cplg	39.78
01755354	2 830-020 PVC Sch80 Thrd Cplg	37.58

Adapters-Female

Part #	Description	Price
01757327	1/2 835-005 PVC Sch80 S x FIP Adapter	11.90
01757335	3/4 835-007 PVC Sch80 S x FIP Adapter	15.10
01757343	1 835-010 PVC Sch80 S x FIP Adapter	19.50
01757350	1-1/4 835-012 PVC Sch80 S x FIP Adapter	28.10
01757368	1-1/2 835-015 PVC Sch80 S x FIP Adapter	34.38
01757376	2 835-020 PVC Sch80 S x FIP Adapter	53.90
01757384	2-1/2 835-025 PVC Sch80 S x FIP Adapter	77.38
01757392	3 835-030 PVC Sch80 S x FIP Adapter	87.10
01757400	4 835-040 PVC Sch80 S x FIP Adapter	137.18

Adapters-Female-Special Reinforced

- Female threads are reinforced with stainless steel collars to help eliminate problems associated with overtightening.

Part #	Description	Price
01742035	1/2 835-005sr PVC Sch80 S x FIP Sr Adapter	15.70
01742005	3/4 835-007sr PVC Sch80 S x FIP Sr Adapter	22.78
01742010	1 835-010sr PVC Sch80 S x FIP Sr Adapter	29.58
01742011	1-1/4 835-012sr PVC Sch80 S x FIP Sr Adapter	42.50
01742012	1-1/2 835-015sr PVC Sch80 S x FIP Sr Adapter	47.10
01742013	2 835-020sr PVC Sch80 S x FIP Sr Adapter	74.70
Part #	Description	Price
01742040	3/4x1/2 835-101sr PVC Sch80 S x FIP Sr Adapter	22.78
01742000	1x3/4 835-131sr PVC Sch80 S x FIP Sr Adapter	29.58

Shaded Items are Non-Stock

Adapters-Male

Part #	Description	Price
01757410	1/2 836-005 PVC Sch80 S x MIP Adapter	12.70
01757412	3/4 836-007 PVC Sch80 S x MIP Adapter	13.98
01757414	1 836-010 PVC Sch80 S x MIP Adapter	21.18
01757416	1-1/4 836-012 PVC Sch80 S x MIP Adapter	24.78
01757418	1-1/2 836-015 PVC Sch80 S x MIP Adapter	31.58
01757420	2 836-020 PVC Sch80 S x MIP Adapter	41.10
01757422	2-1/2 836-025 PVC Sch80 S x MIP Adapter	46.78
01757424	3 836-030 PVC Sch80 S x MIP Adapter	51.90
01757426	4 836-040 PVC Sch80 S x MIP Adapter	83.90

Unions

Part #	Description	Price
01758036	1/2 897-005 PVC Sch80 Epdm SxS Union	25.58
01758044	3/4 897-007 PVC Sch80 Epdm SxS Union	32.50
01758051	1 897-010 PVC Sch80 Epdm SxS Union	37.30
01758069	1-1/4 897-012 PVC Sch80 Epdm SxS Union	63.30
01758077	1-1/2 897-015 PVC Sch80 Epdm SxS Union	71.58
01758085	2 897-020 PVC Sch80 Epdm SxS Union	97.10
01758087	2-1/2 897-025 PVC Sch80 Epdm SxS Union	134.98
01758101	3 897-030 PVC Sch80 Epdm SxS Union	157.98
01758103	4 897-040 PVC Sch80 Epdm SxS Union	194.30
Part #	Description	Price
01758000	1/2 857-005 PVC Sch80 Fkm/viton SxS Union	31.10
01758002	3/4 857-007 PVC Sch80 Fkm/viton SxS Union	39.58
01758004	1 857-010 PVC Sch80 Fkm/viton SxS Union	45.10
01758006	1-1/4 857-012 PVC Sch80 Fkm/viton SxS Union	74.70
01758008	1-1/2 857-015 PVC Sch80 Fkm/viton SxS Union	84.50
01758010	2 857-020 PVC Sch80 Fkm/viton SxS Union	114.58
01758012	3 857-030 PVC Sch80 Fkm/viton SxS Union	182.90

Unions-Threaded

Part #	Description	Price
01758143	1/2 898-005 PVC Sch80 Epdm Thrd Union	29.70
01758150	3/4 898-007 PVC Sch80 Epdm Thrd Union	35.70

Unions-Threaded (Continued)

Part #	Description	Price
01758168	1 898-010 PVC Sch80 Epdm Thrd Union	47.50
01758176	1-1/4 898-012 PVC Sch80 Epdm Thrd Union	70.30
01758184	1-1/2 898-015 PVC Sch80 Epdm Thrd Union	78.38
01758192	2 898-020 PVC Sch80 Epdm Thrd Union	109.58
Part #	Description	Price
01758105	1/2 858-005 PVC Sch80 Fkm/viton Thrd Union	36.10
01758107	3/4 858-007 PVC Sch80 Fkm/viton Thrd Union	42.10
01758109	1 858-010 PVC Sch80 Fkm/viton Thrd Union	55.98
01758111	1-1/4 858-012 PVC Sch80 Fkm/viton Thrd Union	80.10
01758113	1-1/2 858-015 PVC Sch80 Fkm/viton Thrd Union	88.18
01758115	2 858-020 PVC Sch80 Fkm/viton Thrd Union	122.10

E

Bushings-SxS

Part #	Description	Price
01752340	1/2x1/4 837-072 PVC Sch80 SxS Bushing	11.18
01752369	3/4x1/2 837-101 PVC Sch80 SxS Bushing	10.50
01752393	1x1/2 837-130 PVC Sch80 SxS Bushing	11.70
01752401	1x3/4 837-131 PVC Sch80 SxS Bushing	11.70
01752443	1-1/4x3/4 837-167 PVC Sch80 SxS Bushing	15.70
01752468	1-1/4x1 837-168 PVC Sch80 SxS Bushing	15.70
01752484	1-1/2x1/2 837-209 PVC Sch80 SxS Bushing	18.70
01752492	1-1/2x3/4 837-210 PVC Sch80 SxS Bushing	18.70
01752500	1-1/2x1 837-211 PVC Sch80 SxS Bushing	18.70
01752526	1-1/2x1-1/4 837-212 PVC Sch80 SxS Bushing	18.70
01752559	2x1/2 837-247 PVC Sch80 SxS Bushing	26.70
01752567	2x3/4 837-248 PVC Sch80 SxS Bushing	26.70
01752575	2x1 837-249 PVC Sch80 SxS Bushing	26.70
01752591	2x1-1/4 837-250 PVC Sch80 SxS Bushing	26.70
01752609	2x1-1/2 837-251 PVC Sch80 SxS Bushing	26.70
01795666	2-1/2x1-1/2 837-291 PVC Sch80 SxS Bushing	37.10
01797652	2-1/2x2 837-292 PVC Sch80 SxS Bushing	37.10
01794260	3x2 837-338 PVC Sch80 SxS Bushing	58.78
01752643	3x2-1/2 837-339 PVC Sch80 SxS Bushing	58.78
01752724	4x2 837-420 PVC Sch80 SxS Bushing	73.98
01752732	4x3 837-422 PVC Sch80 SxS Bushing	73.98
01752735	6x4 837-532 PVC Sch80 SxS Bushing	113.10
01752740	8x6 837-585 PVC Sch80 SxS Bushing	250.10

Shaded Items are Non-Stock

P80FTG- PVC Sched 80 Fittings

E

Bushings - Threaded

Part #	Description	Price
01751425	1/2x1/4 839-072 PVC Sch80 Thrd Bushing	19.10
01751429	1/2x3/8 839-073 PVC Sch80 Thrd Bushing	19.10
01751430	3/4x1/4 839-098 PVC Sch80 Thrd Bushing	16.30
01751435	3/4x3/8 839-099 PVC Sch80 Thrd Bushing	16.30
01751452	3/4x1/2 839-101 PVC Sch80 Thrd Bushing	16.58
01751455	1x1/4 839-128 PVC Sch80 Thrd Bushing	17.90
01751457	1x3/8 839-129 PVC Sch80 Thrd Bushing	18.38
01751460	1x1/2 839-130 PVC Sch80 Thrd Bushing	18.38
01751478	1x3/4 839-131 PVC Sch80 Thrd Bushing	18.38
01751502	1-1/4x1/2 839-166 PVC Sch80 Thrd Bushing	19.50
01751504	1-1/4x3/4 839-167 PVC Sch80 Thrd Bushing	19.50
01751510	1-1/4x1 839-168 PVC Sch80 Thrd Bushing	19.50
01751536	1-1/2x1/2 839-209 PVC Sch80 Thrd Bushing	23.10
01751544	1-1/2x3/4 839-210 PVC Sch80 Thrd Bushing	23.10
01751551	1-1/2x1 839-211 PVC Sch80 Thrd Bushing	23.10
01751569	1-1/2x1-1/4 839-212 PVC Sch80 Thrd Bushing	23.10
01751593	2x1/2 839-247 PVC Sch80 Thrd Bushing	30.10
01751601	2x3/4 839-248 PVC Sch80 Thrd Bushing	30.10
01751619	2x1 839-249 PVC Sch80 Thrd Bushing	30.10
01751627	2x1-1/4 839-250 PVC Sch80 Thrd Bushing	30.10
01751635	2x1-1/2 839-251 PVC Sch80 Thrd Bushing	30.10
01751700	2-1/2x2 839-292 PVC Sch80 Thrd Bushing	36.70
01751765	3x1-1/2 839-337 PVC Sch80 Thrd Bushing	49.90
01751766	3x2 839-338 PVC Sch80 Thrd Bushing	49.90
01751767	3x2-1/2 839-339 PVC Sch80 Thrd Bushing	49.90
01751770	4x2 839-420 PVC Sch80 Thrd Bushing	102.70
01751774	4x3 839-422 PVC Sch80 Thrd Bushing	119.30

Bushings-Slip x Female

Part #	Description	Price
01752012	3/4x1/2 838-101 PVC Sch80 S x FIP Bushing	9.30
01752014	1x1/2 838-130 PVC Sch80 S x FIP Bushing	11.70
01752016	1x3/4 838-131 PVC Sch80 S x FIP Bushing	11.70
01752018	1-1/4x3/4 838-167 PVC Sch80 S x FIP Bushing	20.30
01752020	1-1/4x1 838-168 PVC Sch80 S x FIP Bushing	20.30
01752022	1-1/2x1/2 838-209 PVC Sch80 S x FIP Bushing	25.50
01752024	1-1/2x3/4 838-210 PVC Sch80 S x FIP Bushing	25.50
01752026	1-1/2x1 838-211 PVC Sch80 S x FIP Bushing	25.50

Bushings-Slip x Female (Continued)

Part #	Description	Price
01752028	1-1/2x1-1/4 838-212 PVC Sch80 S x FIP Bushing	25.50
01752030	2x1/2 838-247 PVC Sch80 S x FIP Bushing	27.30
01752032	2x3/4 838-248 PVC Sch80 S x FIP Bushing	27.30
01787571	2x1 838-249 PVC Sch80 S x FIP Bushing	27.30
01752036	2x1-1/4 838-250 PVC Sch80 S x FIP Bushing	27.30
01752038	2x1-1/2 838-251 PVC Sch80 S x FIP Bushing	27.30
01752040	2-1/2x1-1/2 838-291 PVC Sch80 S x FIP Bushing	46.18
01752042	2-1/2x2 838-292 PVC Sch80 S x FIP Bushing	46.18
01752044	3x2 838-338 PVC Sch80 S x FIP Bushing	85.38
01752046	3x2-1/2 838-339 PVC Sch80 S x FIP Bushing	85.38
01752048	4x2 838-420 PVC Sch80 S x FIP Bushing	119.30
01752050	4x3 838-422 PVC Sch80 S x FIP Bushing	119.30

Plugs

Part #	Description	Price
01757863	1/2 850-005 PVC Sch80 Thrd Plug	11.98
01757871	3/4 850-007 PVC Sch80 Thrd Plug	12.38
01757889	1 850-010 PVC Sch80 Thrd Plug	13.10
01757897	1-1/4 850-012 PVC Sch80 Thrd Plug	19.18
01757905	1-1/2 850-015 PVC Sch80 Thrd Plug	20.38
01757913	2 850-020 PVC Sch80 Thrd Plug	20.98

Caps - Slip

Part #	Description	Price
01757434	1/2 847-005 PVC Sch80 Slip Cap	12.38
01757442	3/4 847-007 PVC Sch80 Slip Cap	13.58
01757459	1 847-010 PVC Sch80 Slip Cap	19.90
01757467	1-1/4 847-012 PVC Sch80 Slip Cap	20.98
01757475	1-1/2 847-015 PVC Sch80 Slip Cap	20.98
01757483	2 847-020 PVC Sch80 Slip Cap	36.90
01757491	2-1/2 847-025 PVC Sch80 Slip Cap	67.70
01757509	3 847-030 PVC Sch80 Slip Cap	71.98
01757517	4 847-040 PVC Sch80 Slip Cap	121.30
01757528	6 847-060 PVC Sch80 Slip Cap	276.50

Shaded Items are Non-Stock

P80FTG- PVC Sched 80 Fittings

Caps-Threaded

Part #	Description	Price
01757533	1/2 848-005 PVC Sch80 Thrd Cap	13.30
01757541	3/4 848-007 PVC Sch80 Thrd Cap	14.90
01757558	1 848-010 PVC Sch80 Thrd Cap	18.70
01757566	1-1/4 848-012 PVC Sch80 Thrd Cap	19.50
01757574	1-1/2 848-015 PVC Sch80 Thrd Cap	22.30
01757582	2 848-020 PVC Sch80 Thrd Cap	38.90

Flanges One-Piece

Part #	Description	Price
01757640	3/4 851-007 PVC Sch80 Slip On Flange	45.50
01757657	1 851-010 PVC Sch80 Slip On Flange	50.58
01757673	1-1/2 851-015 PVC Sch80 Slip On Flange	53.30
01757681	2 851-020 PVC Sch80 Slip On Flange	63.90
01757699	2-1/2 851-025 PVC Sch80 Slip On Flange	98.50
01757715	4 851-040 PVC Sch80 Slip On Flange	125.30
01757723	6 851-060 PVC Sch80 Slip On Flange	196.90
Part #	Description	Price
01757772	1 852-010 PVC Sch80 Thrd Flange	65.30
01757780	1-1/4 852-012 PVC Sch80 Thrd Flange	81.10
01757798	1-1/2 852-015 PVC Sch80 Thrd Flange	88.50
01757806	2 852-020 PVC Sch80 Thrd Flange	100.50

Flanges Van Stone

Part #	Description	Price
01797720	2 854-020 PVC Sch80 2pc Slip Flange	54.70
01797725	2-1/2 854-025 PVC Sch80 2pc Slip Flange	59.10
01797730	3 854-030 PVC Sch80 2pc Slip Flange	65.30
01797735	4 854-040 PVC Sch80 2pc Slip Flange	74.98
01799991	6 854-060 PVC Sch80 2pc Slip Flange	117.98
01799994	8 854-080 PVC Sch80 2pc Slip Flange	195.10
Part #	Description	Price
01758500	1 855-010 PVC Sch80 2pc Thrd Flange	44.10
01758505	1-1/4 855-012 PVC Sch80 Thrd Flange	60.70
01758510	1-1/2 855-015 PVC Sch80 2pc Thrd Flange	66.30
01758515	2 855-020 PVC Sch80 2pc Thrd Flange	67.78
01758520	2-1/2 855-025 PVC Sch80 2pc Thrd Flange	155.78
01758525	3 855-030 PVC Sch80 2pc Thrd Flange	160.30

Flanges-Blind

Part #	Description	Price
01757732	2 853-020 PVC Sch80 Blind Flange	87.30
01757734	2-1/2 853-025 PVC Sch80 Blind Flange	142.30
01757736	3 853-030 PVC Sch80 Blind Flange	157.38
01757738	4 853-040 PVC Sch80 Blind Flange	196.10
01757740	6 853-060 PVC Sch80 Blind Flange	240.00
01757745	8 853-080 PVC Sch80 Blind Flange	276.00
01757750	10 853-100 PVC Sch80 Blind Flange	768.00
01757755	12 853-120 PVC Sch80 Blind Flange	1038.00

Shaded Items are Non-Stock

P80FTG- PVC Sched 80 Fittings

E

Nipples-1/4"

Part #	Description	Price
01745802	1/4x2 880-020 PVC Sch80 Nipple	9.58
01745804	1/4x3 880-030 PVC Sch80 Nipple	10.70
01745806	1/4x4 880-040 PVC Sch80 Nipple	12.38
01745808	1/4x6 880-060 PVC Sch80 Nipple	15.50
01745810	1/4x8 880-080 PVC Sch80 Nipple	17.38
01745812	1/4x10 880-100 PVC Sch80 Nipple	18.18
01745814	1/4x12 880-120 PVC Sch80 Nipple	17.10

Nipples-1/2"

Part #	Description	Price
01745850	1/2xclose 882-005 PVC Sch80 Nipple	7.10
01745876	1/2x2 882-020 PVC Sch80 Nipple	7.50
01745884	1/2x3 882-030 PVC Sch80 Nipple	8.50
01745892	1/2x4 882-040 PVC Sch80 Nipple	9.98
01745900	1/2x5 882-050 PVC Sch80 Nipple	11.10
01745918	1/2x6 882-060 PVC Sch80 Nipple	11.38

Nipples-3/4"

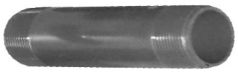

Part #	Description	Price
01745934	3/4xclose 883-005 PVC Sch80 Nipple	7.50
01745942	3/4x2 883-020 PVC Sch80 Nipple	7.50
01745959	3/4x3 883-030 PVC Sch80 Nipple	8.50
01745967	3/4x4 883-040 PVC Sch80 Nipple	9.70
01745975	3/4x5 883-050 PVC Sch80 Nipple	11.58
01746007	3/4x6 883-060 PVC Sch80 Nipple	11.98

Nipples-1"

Part #	Description	Price
01746031	1xclose 884-005 PVC Sch80 Nipple	8.30
01746049	1xshort 884-020 PVC Sch80 Nipple	9.18
01746056	1x3 884-030 PVC Sch80 Nipple	10.50
01746064	1x4 884-040 PVC Sch80 Nipple	11.98
01746072	1x5 884-050 PVC Sch80 Nipple	14.50
01746080	1x6 884-060 PVC Sch80 Nipple	16.50

Nipples-1-1/4"

Part #	Description	Price
01746106	1-1/4xclose 885-005 PVC Sch80 Nipple	11.98
01746114	1-1/4xshort 885-020 PVC Sch80 Nipple	12.98
01746122	1-1/4x3 885-030 PVC Sch80 Nipple	13.98
01746130	1-1/4x4 885-040 PVC Sch80 Nipple	16.18
01746148	1-1/4x5 885-050 PVC Sch80 Nipple	16.78
01746155	1-1/4x6 885-060 PVC Sch80 Nipple	17.70

Nipples-1-1/2"

Part #	Description	Price
01746171	1-1/2xclose 886-005 PVC Sch80 Nipple	13.10
01746189	1-1/2xshort 886-020 PVC Sch80 Nipple	14.50
01746197	1-1/2x3 886-030 PVC Sch80 Nipple	14.70
01746205	1-1/2x4 886-040 PVC Sch80 Nipple	18.90
01746213	1-1/2x5 886-050 PVC Sch80 Nipple	21.98
01746221	1-1/2x6 886-060 PVC Sch80 Nipple	22.70

Nipples-2"

Part #	Description	Price
01746247	2xclose 887-005 PVC Sch80 Nipple	14.78
01746254	2xshort 887-025 PVC Sch80 Nipple	18.18
01746262	2x3 887-030 PVC Sch80 Nipple	18.78
01746270	2x4 887-040 PVC Sch80 Nipple	21.38
01746288	2x5 887-050 PVC Sch80 Nipple	24.70
01746296	2x6 887-060 PVC Sch80 Nipple	28.38
01746298	2x8 887-080 PVC Sch80 Nipple	31.38
01746300	2x10 887-100 PVC Sch80 Nipple	37.90
01746302	2x12 887-120 PVC Sch80 Nipple	43.50

Nipples-2-1/2"

Part #	Description	Price
01746350	2-1/2xclose 888-005 PVC Sch80 Nipple	39.38
01746355	2-1/2x2-1/2 888-025 PVC Sch80 Nipple	41.70
01746360	2-1/2x4 888-040 PVC Sch80 Nipple	52.18
01746365	2-1/2x6 888-060 PVC Sch80 Nipple	64.38
01746370	2-1/2x8 888-080 PVC Sch80 Nipple	71.10
01746375	2-1/2x10 888-100 PVC Sch80 Nipple	79.30
01746380	2-1/2x12 888-120 PVC Sch80 Nipple	86.50

Shaded Items are Non-Stock

C40FTG- CPVC Sched 40 Flow Guard Gold

Ells-90° - 4106

Part #	Description	Price
01710318	1/2 4106-005 CTS CPVC 90 Ell	3.58
01710334	3/4 4106-007 CTS CPVC 90 Ell	5.90
01710359	3/4x1/2 4106-101 CTS CPVC 90 Ell	10.78

Ells-90° Street - 4109

Part #	Description	Price
01710375	1/2 4109-005 CTS CPVC 90 St Ell	4.18
01710391	3/4 4109-007 CTS CPVC 90 St Ell	6.78

Ells-45° - 4117

Part #	Description	Price
01710417	1/2 4117-005 CTS CPVC 45 Ell	4.50
01710433	3/4 4117-007 CTS CPVC 45 Ell	6.90

Tees - 4101

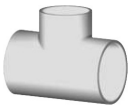

Part #	Description	Price
01710516	1/2 4101-005 CTS CPVC Tee	4.70
01710532	3/4 4101-007 CTS CPVC Tee	7.50
01710565	3/4x1/2x1/2 4101-094 CTS CPVC Tee	7.50
01710573	3/4x1/2x3/4 4101-095 CTS CPVC Tee	10.18
01710581	3/4x3/4x1/2 4101-101 CTS CPVC Tee	7.70

Couplings - 4129

Part #	Description	Price
01710011	1/2 4129-005 CTS CPVC Cplg	2.90
01710037	3/4 4129-007 CTS CPVC Cplg	3.90

Bushings - 4137

Part #	Description	Price
01710912	3/4x1/2 4137-101 CTS CPVC Bushing	4.50

Adapters-MIP & FIP

Part #	Description	Price
01712000	1/2 4136-005 CTS CPVC MIP Adapter	3.78
01712010	3/4 4136-007 CTS CPVC MIP Adapter	6.30
01712100	1/2 4135-005or CTS CPVC FIP Adapter	12.70
01712110	3/4 4135-007or CTS CPVC FIP Adapter	17.78

Adapters-SS MIP & FIP

Part #	Description	Price
12800005	1/2 CTS CPVC x SS MIP Adapter	15.78
12800010	3/4 CTS CPVC x SS MIP Adapter	19.38
Part #	**Description**	**Price**
12800020	1/2 CTS CPVC x SS FIP Adapter	15.98
12800015	3/4 CTS CPVC x SS FIP Adapter	23.90
Part #	**Description**	**Price**

Caps - 4147

Part #	Description	Price
01710615	1/2 4147-005 CTS CPVC Cap	3.18
01710631	3/4 4147-007 CTS CPVC Cap	4.10

E

Shaded Items are Non-Stock

C80FTG- CPVC Sched 80 Fittings

E

Ells-90°

Part #	Description	Price
41700110	1/2 806-005c CPVC Sch80 SxS 90 Ell	13.78
41700115	3/4 806-007c CPVC Sch80 SxS 90 Ell	17.50
41700120	1 806-010c CPVC Sch80 SxS 90 Ell	23.78
41700125	1-1/4 806-012c CPVC Sch80 SxS 90 Ell	44.98
41700130	1-1/2 806-015c CPVC Sch80 SxS 90 Ell	50.18
41700135	2 806-020c CPVC Sch80 SxS 90 Ell	60.58
41700137	2-1/2 806-025c CPVC Sch80 SxS 90 Ell	111.50
41700140	3 806-030c CPVC Sch80 SxS 90 Ell	126.18
41700145	4 806-040c CPVC Sch80 SxS 90 Ell	207.90

Ells-45°

Part #	Description	Price
41700210	1/2 817-005c CPVC Sch80 SxS 45 Ell	16.78
41700215	3/4 817-007c CPVC Sch80 SxS 45 Ell	24.30
41700220	1 817-010c CPVC Sch80 SxS 45 Ell	32.98
41700225	1-1/4 817-012c CPVC Sch80 SxS 45 Ell	56.58
41700230	1-1/2 817-015c CPVC Sch80 SxS 45 Ell	58.10
41700235	2 817-020c CPVC Sch80 SxS 45 Ell	57.98
41700240	2-1/2 817-025c CPVC Sch80 SxS 45 Ell	106.50
41700245	3 817-030c CPVC Sch80 SxS 45 Ell	136.98
41700250	4 817-040c CPVC Sch80 SxS 45 Ell	187.30

Tees-SxSxS

Part #	Description	Price
41700310	1/2 801-005c CPVC Sch80 SXSXS Tee	27.50
41700315	3/4 801-007c CPVC Sch80 SXSXS Tee	27.98
41700320	1 801-010c CPVC Sch80 SXSXS Tee	34.30
41700325	1-1/4 801-012c CPVC Sch80 SXSXS Tee	56.30
41700330	1-1/2 801-015c CPVC Sch80 SXSXS Tee	64.38
41700335	2 801-020c CPVC Sch80 SXSXS Tee	71.70
41700340	2-1/2 801-025c CPVC Sch80 SXSXS Tee	163.10
41700345	3 801-030c CPVC Sch80 SXSXS Tee	163.10
41700350	4 801-040c CPVC Sch80 SXSXS Tee	197.50

Couplings

Part #	Description	Price
41700410	1/2 829-005c CPVC Sch80 SxS Cplg	14.50
41700415	3/4 829-007c CPVC Sch80 SxS Cplg	20.30
41700420	1 829-010c CPVC Sch80 SxS Cplg	23.30
41700425	1-1/4 829-012c CPVC Sch80 SxS Cplg	34.90
41700430	1-1/2 829-015c CPVC Sch80 SxS Cplg	38.50
41700435	2 829-020c CPVC Sch80 SxS Cplg	44.70
41700440	2-1/2 829-025c CPVC Sch80 SxS Cplg	88.30
41700445	3 829-030c CPVC Sch80 SxS Cplg	96.10
41700450	4 829-040c CPVC Sch80 SxS Cplg	113.38

Adapters-Female

Part #	Description	Price
41700508	1/2 835-005c CPVC Sch80 SXFIP Adapter	23.38
41700509	3/4 835-007c CPVC Sch80 SXFIP Adapter	21.10
41700520	1 835-010c CPVC Sch80 SXFIP Adapter	42.78
41700525	1-1/4 835-012c CPVC Sch80 SXFIP Adapter	43.78
41700530	1-1/2 835-015c CPVC Sch80 SXFIP Adapter	50.98
41700535	2 835-020c CPVC Sch80 SXFIP Adapter	78.18
41700540	2-1/2 835-025c CPVC Sch80 SXFIP Adapter	134.90
41700545	3 835-030c CPVC Sch80 SXFIP Adapter	250.70

Adapters-Male

Part #	Description	Price
41700549	1/2 836-005c CPVC Sch80 SXMIP Adapter	18.70
41700548	3/4 836-007c CPVC Sch80 SXMIP Adapter	22.78
41700553	1 836-010c CPVC Sch80 SXMIP Adapter	32.90
41700554	1-1/4 836-012c CPVC Sch80 SXMIP Adapter	42.50
41700555	1-1/2 836-015c CPVC Sch80 SXMIP Adapter	57.30
41700556	2 836-020c CPVC Sch80 SXMIP Adapter	69.10
41700557	2-1/2 836-025c CPVC Sch80 SXMIP Adapter	170.18
41700558	3 836-030c CPVC Sch80 SXMIP Adapter	207.90

Shaded Items are Non-Stock

C80FTG- CPVC Sched 80 Fittings
RW List Prices Page E - 17

Unions

Part #	Description	Price
41700665	1/2 857-005c CPVC Sch80 Fkm/viton SxS Union	43.30
41700670	3/4 857-007c CPVC Sch80 Fkm/viton SxS Union	45.10
41700675	1 857-010c CPVC Sch80 Fkm/viton SxS Union	54.10
41700680	1-1/4 857-012c CPVC Sch80 Fkm/viton SxS Union	97.10
41700685	1-1/2 857-015c CPVC Sch80 Fkm/viton SxS Union	98.90
41700690	2 857-020c CPVC Sch80 Fkm/viton SxS Union	147.58
41700692	2-1/2 857-025c CPVC Sch80 Fkm/viton SxS Union	219.38
41700695	3 857-030c CPVC Sch80 Fkm/viton SxS Union	278.30
41700696	4 857-040c CPVC Sch80 Fkm/viton SxS Union	351.58

Caps - Slip

Part #	Description	Price
41700610	1/2 847-005c CPVC Sch80 Slip Cap	22.58
41700615	3/4 847-007c CPVC Sch80 Slip Cap	27.50
41700620	1 847-010c CPVC Sch80 Slip Cap	42.58
41700625	1-1/4 847-012c CPVC Sch80 Slip Cap	46.58
41700630	1-1/2 847-015c CPVC Sch80 Slip Cap	46.58
41700635	2 847-020c CPVC Sch80 Slip Cap	49.10
41700640	2-1/2 847-025c CPVC Sch80 Slip Cap	132.30
41700645	3 847-030c CPVC Sch80 Slip Cap	144.50

Shaded Items are Non-Stock

PVCCONFT- PVC Electrical Conduit

E

PVC Sch 40 Conduit Bell End Standard Radius 90° Elbow

Part#	Description	Price
11800274	3/4 PVC Sch40 Conduit Std 90 St Ell	6.18
11800275	1 PVC Sch40 Conduit Std 90 St Ell	9.50
11800280	1-1/4 PVC Sch40 Conduit Std 90 St Ell	14.50
11800290	1-1/2 PVC Sch40 Conduit Std 90 St Ell	17.38
11800295	2 PVC Sch40 Conduit Std 90 St Ell	19.18
11800300	2-1/2 PVC Sch40 Conduit Std 90 St Ell	37.10
11800305	3 PVC Sch40 Conduit Std 90 St Ell	52.10

PVC Sch 80 Conduit Bell End Long Radius 90° Elbow

- 36" Radius

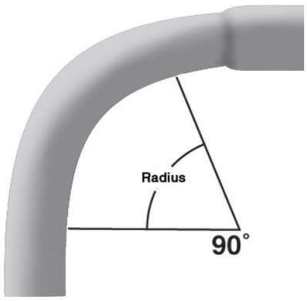

Part#	Description	Price
11800175	2 PVC Sch80 Conduit 36in 90 St Ell	65.92
11800180	2-1/2 PVC Sch80 Conduit 36in 90 St Ell	115.00
11800185	3 PVC Sch80 Conduit 36in 90 St Ell	130.82

PVC Sch 40 Conduit Bell End Long Radius 90° Elbow

- 24" or 36" Radius

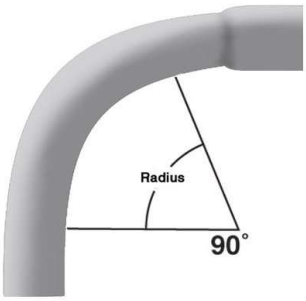

Part#	Description	Price
11800500	1-1/2 PVC Sch40 Conduit 24in 90 St Ell	75.38
11800505	2 PVC Sch40 Conduit 24in 90 St Ell	82.50
11800510	2-1/2 PVC Sch40 Conduit 24in 90 St Ell	118.78
Part#	**Description**	**Price**
11800400	3 PVC Sch40 Conduit 36in 90 St Ell	109.90

PVC Sch 40/80 Conduit SxS Coupling w/stop

Part#	Description	Price
11800309	3/4 PVC Sch40 Conduit Coupling	1.70
11800311	1 PVC Sch40 Conduit Coupling	2.10
11800315	1-1/4 PVC Sch40 Conduit Coupling	3.10
11800320	1-1/2 PVC Sch40 Conduit Coupling	3.30
11800325	2 PVC Sch40 Conduit Coupling	4.18
11800330	2-1/2 PVC Sch40 Conduit Coupling	7.50
11800335	3 PVC Sch40 Conduit Coupling	9.10

Shaded Items are Non-Stock

PVC Sch 40/80 Conduit SxS 2pc Expan Cplg

Part#	Description	Price
11800260	1-1/2 PVC Sch40 Conduit 2-piece Expansion Cplg	101.00
11800265	2 PVC Sch40 Conduit 2-piece Expansion Cplg	100.00
11800270	2-1/2 PVC Sch40 Conduit 2-piece Expansion Cplg	138.00

PVC Sch40/80 Conduit MIP Adapter

Part#	Description	Price
11800215	3/4 PVC Sch40 Conduit MIP Terminal Adpt	1.82
11800220	1 PVC Sch40 Conduit MIP Terminal Adpt	2.28
11800225	1-1/4 PVC Sch40 Conduit MIP Terminal Adpt	2.96
11800230	1-1/2 PVC Sch40 Conduit MIP Terminal Adpt	3.58
11800235	2 PVC Sch40 Conduit MIP Terminal Adpt	5.10
11800240	2-1/2 PVC Sch40 Conduit MIP Terminal Adpt	7.70
11800245	3 PVC Sch40 Conduit MIP Terminal Adpt	11.50

PVC Sch40/80 Conduit Meter Offset Adapter

Part#	Description	Price
11800090	2 PVC Sch40 Conduit MIP Meter Offset	37.30

PVC Sch40/80 Conduit Body Type LB

Part#	Description	Price
11800190	1-1/2 Type-lb PVC Sch40 Conduit Body	27.78
11800195	2 Type-lb PVC Sch40 Conduit Body	44.90
11800200	2-1/2 Type-lb PVC Sch40 Conduit Body	137.50

E

PVC Sch40/80 Conduit Body Type C

Part#	Description	Price
11800100	1-1/2 Type-c PVC Sch40 Conduit Body	29.30
11800105	2 Type-c PVC Sch40 Conduit Body	47.18
11800110	2-1/2 Type-c PVC Sch40 Conduit Body	165.50

PVC Sch40/80 Conduit Body Type LR

Part#	Description	Price
11800130	1-1/2 Type-lr PVC Sch40 Conduit Body	28.50
11800135	2 Type-lr PVC Sch40 Conduit Body	46.10
11800140	2-1/2 Type-lr PVC Sch40 Conduit Body	166.58

PVC Sch40/80 Conduit Body Type LL

Part#	Description	Price
11800160	1-1/2 Type-ll PVC Sch40 Conduit Body	29.30

Shaded Items are Non-Stock

PVCCONFT- PVC Electrical Conduit

PVC Sch40/80 Conduit Body Type LL (Continued)

Part#	Description	Price
11800165	2 Type-II PVC Sch40 Conduit Body	46.18
11800170	2-1/2 Type-II PVC Sch40 Conduit Body	165.30

Steel Locknut

- to connect externally threaded conduit to a threadless opening in a box or enclosure
- Steel
- Zinc plated

Part#	Description	Price
11810300	3/4 Steel Rigid Locknut	1.00
11810305	1 Steel Rigid Locknut	1.78
11810310	1-1/4 Steel Rigid Locknut	2.86
11810315	1-1/2 Steel Rigid Locknut	4.06
11810320	2 Steel Rigid Locknut	5.32
11810325	2-1/2 Steel Rigid Locknut	12.10
11810330	3 Steel Rigid Locknut	12.40

PEX-b F1807 Crimp Tubing

Straight Tubing

Coil Tubing

Part #	Description	Price
34960000	1/8 (100ft Coil) White Pex-b Crimp Tubing	0.66
Part #	**Description**	**Price**
34960005	1/4 (100ft Coil) White Pex-b Crimp Tubing	0.88
Part #	**Description**	**Price**
34960010	1/2 x 10ft White Pex-b Crimp Tubing	0.78
34959105	1/2 x 20ft White Pex-b Crimp Tubing	0.72
34960047	1/2 (100ft Coil) White Pex-b Crimp Tubing	0.60
34960048	1/2 (300ft Coil) White Pex-b Crimp Tubing	0.60
34960050	1/2 (500ft Coil) White Pex-b Crimp Tubing	0.56
34960055	1/2 (1000ft Coil) White Pex-b Crimp Tubing	0.56
Part #	**Description**	**Price**
34960015	1/2 x 10ft Red Pex-b Crimp Tubing	0.78
34960080	1/2 x 20ft Red Pex-b Crimp Tubing	0.72
34960100	1/2 (100ft Coil) Red Pex-b Crimp Tubing	0.60
34960105	1/2 (300ft Coil) Red Pex-b Crimp Tubing	0.60
34960110	1/2 (500ft Coil) Red Pex-b Crimp Tubing	0.56
34960120	1/2 (1000ft Coil) Red Pex-b Crimp Tubing	0.56
Part #	**Description**	**Price**
34960020	1/2 x 10ft Blue Pex-b Crimp Tubing	0.78
34960175	1/2 x 20ft Blue Pex-b Crimp Tubing	0.72
34960200	1/2 (100ft Coil) Blue Pex-b Crimp Tubing	0.60
34960205	1/2 (300ft Coil) Blue Pex-b Crimp Tubing	0.60
34960210	1/2 (500ft Coil) Blue Pex-b Crimp Tubing	0.56
34960220	1/2 (1000ft Coil) Blue Pex-b Crimp Tubing	0.56
Part #	**Description**	**Price**
34960025	3/4 x 10ft White Pex-b Crimp Tubing	1.28
34959155	3/4 x 20ft White Pex-b Crimp Tubing	1.22
34960062	3/4 (100ft Coil) White Pex-b Crimp Tubing	1.16
34960065	3/4 (300ft Coil) White Pex-b Crimp Tubing	1.16
34960070	3/4 (500ft Coil) White Pex-b Crimp Tubing	1.10
Part #	**Description**	**Price**
34960030	3/4 x 10ft Red Pex-b Crimp Tubing	1.28
34960125	3/4 x 20ft Red Pex-b Crimp Tubing	1.22
34960130	3/4 (100ft Coil) Red Pex-b Crimp Tubing	1.16
34960135	3/4 (300ft Coil) Red Pex-b Crimp Tubing	1.16
34960140	3/4 (500ft Coil) Red Pex-b Crimp Tubing	1.10
Part #	**Description**	**Price**
34960035	3/4 x 10ft Blue Pex-b Crimp Tubing	1.28
34960225	3/4 x 20ft Blue Pex-b Crimp Tubing	1.22
34960230	3/4 (100ft Coil) Blue Pex-b Crimp Tubing	1.16

PEX-b F1807 Crimp Tubing (Continued)

Part #	Description	Price
34960235	3/4 (300ft Coil) Blue Pex-b Crimp Tubing	1.16
34960240	3/4 (500ft Coil) Blue Pex-b Crimp Tubing	1.10
Part #	**Description**	**Price**
34960300	1 x 20ft White Pex-b Crimp Tubing	2.52
34960305	1 x 20ft Blue Pex-b Crimp Tubing	2.74
34960310	1 x 20ft Red Pex-b Crimp Tubing	2.74
34960315	1 (100ft Coil) White Pex-b Crimp Tubing	2.34
Part #	**Description**	**Price**
34961000	1-1/4 x 20ft Wht Pex-b Crimp Tubing	4.58
34961005	1-1/2 x 20ft Wht Pex-b Crimp Tubing	7.18
34961010	2 x 20ft Wht Pex-b Crimp Tubing	14.30

Note: All tubing is priced per foot.

Shaded Items are Non-Stock

PEX-TUBING- Pex Tubing
Page F - 2

F

PEX-a F1960 Cold Expansion Tubing

Part #	Description	Price
44900600	1/2 x 20ft Nat Pex-a Cold Expansion Tubing	1.40
44900550	1/2 (100ft Coil) Nat Pex-a Cold Expansion Tubing	1.18
44900575	1/2 (300ft Coil) Nat Pex-a Cold Expansion Tubing	1.18
44900075	1/2 x 20ft Red Pex-a Cold Expansion Tubing	1.56
44900000	1/2 (100ft Coil) Red Pex-a Cold Expansion Tubing	1.30
44900050	1/2 (300ft Coil) Red Pex-a Cold Expansion Tubing	1.30
44900375	1/2 x 20ft Blue Pex-a Cold Expansion Tubing	1.56
44900250	1/2 (100ft Coil) Blue Pex-a Cold Expansion Tubing	1.30
44900300	1/2 (300ft Coil) Blue Pex-a Cold Expansion Tubing	1.30
Part #	Description	Price
44900675	3/4 x 20ft Nat Pex-a Cold Expansion Tubing	2.30
44900625	3/4 (100ft Coil) Nat Pex-a Cold Expansion Tubing	2.02
44900650	3/4 (300ft Coil) Nat Pex-a Cold Expansion Tubing	2.02
44900175	3/4 x 20ft Red Pex-a Cold Expansion Tubing	2.58
44900100	3/4 (100ft Coil) Red Pex-a Cold Expansion Tubing	2.26
44900150	3/4 (300ft Coil) Red Pex-a Cold Expansion Tubing	2.24
44900425	3/4 x 20ft Blue Pex-a Cold Expansion Tubing	2.58
44900350	3/4 (100ft Coil) Blue Pex-a Cold Expansion Tubing	2.26
44900400	3/4 (300ft Coil) Blue Pex-a Cold Expansion Tubing	2.24
Part #	Description	Price
44900700	1 x 20ft Nat Pex-a Cold Expansion Tubing	4.18
44900725	1 (100ft Coil) Nat Pex-a Cold Expansion Tubing	3.98
44900210	1 x 20ft Red Pex-a Cold Expansion Tubing	4.18
44900200	1 (100ft Coil) Red Pex-a Cold Expansion Tubing	3.98
44900500	1 x 20ft Blue Pex-a Cold Expansion Tubing	4.18
44900450	1 (100ft Coil) Blue Pex-a Cold Expansion Tubing	3.98

Part #	Description	Price
44905015	1-1/4 x 20ft Nat Pex-a Cold Expansion Tubing	8.38
44905000	1-1/4 (100ft Coil) Nat Pex-a Cold Expansion Tubing	7.90
44905020	1-1/2 x 20ft Nat Pex-a Cold Expansion Tubing	9.38
44905005	1-1/2 (100ft Coil) Nat Pex-a Cold Expansion Tubing	8.78
44905025	2 x 20ft Nat Pex-a Cold Expansion Tubing	18.10
44905010	2 (100ft Coil) Nat Pex-a Cold Expansion Tubing	16.90

Note: All tubing is priced per foot.

PEX-a F1960 PureLink® Plus Pipe-in-Pipe

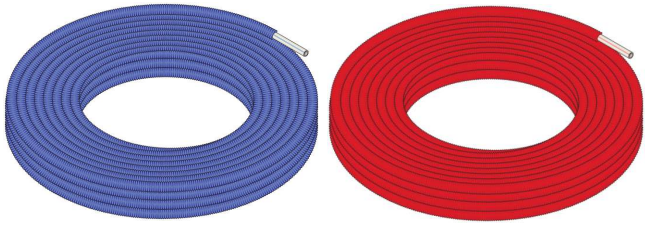

Part #	Description	Price
44910000	1/2 (300ft Coil) Pipe-in-pipe Blue Pex-a Tubing	1.70
44910005	1/2 (300ft Coil) Pipe-in-pipe Red Pex-a Tubing	1.70
44910010	3/4 (300ft Coil) Pipe-in-pipe Blue Pex-a Tubing	2.70
44910015	3/4 (300ft Coil) Pipe-in-pipe Red Pex-a Tubing	2.70
44910020	1 (300ft Coil) Pipe-in-pipe Blue Pex-a Tubing	5.10
44910030	1 (300ft Coil) Pipe-in-pipe Red Pex-a Tubing	5.10

Oxygen Barrier PEX 5306 Tubing

Part #	Description	Price
44906000	1/2 (300ft Coil) Black Oxygen Barrier PEX Tubing	1.98
44906005	3/4 (300ft Coil) Black Oxygen Barrier PEX Tubing	2.90

Note: All tubing is priced per foot.

Shaded Items are Non-Stock

Poly PexPress Ells

Part #	Description	Price
64902025	1/2 49220 Viega Poly PEX Press 90 Ell	6.50
64902030	3/4 49240 Viega Poly PEX Press 90 Ell	7.30
64902035	1 49260 Viega Poly PEX Press 90 Ell	11.98
34961045	1-1/4 49270 Viega Poly PEX Press 90 Ell	29.70
34961050	1-1/2 49280 Viega Poly PEX Press 90 Ell	35.30
34961055	2 49290 Viega Poly PEX Press 90 Ell	108.38

Poly PexPress Couplings

Part #	Description	Price
64902000	1/2 49403 Viega Poly PEX Press Coupling	4.78
64902010	3/4 49404 Viega Poly Viega PEX Press Coupling	6.70
64902020	1 49405 Viega Poly PEX Press Coupling	9.98
34961070	1-1/4 49407 Poly PEX Press Coupling	22.58
34961090	1-1/2 49408 Poly PEX Press Coupling	29.58
34961100	2 49409 Poly PEX Press Coupling	75.98
Part #	Description	Price
64902005	3/4 x 1/2 49343 Viega Poly PEX Press Coupling	8.18
64902015	1 x 3/4 49354 Viega Poly PEX Press Coupling	10.98
34961060	1-1/4 x 3/4 49347 Poly PEX Press Coupling	20.78
34961065	1-1/4 x 1 49357 Poly PEX Press Coupling	18.38
34961075	1-1/2 x 3/4 49348 Poly PEX Press Coupling	29.58
34961080	1-1/2 x 1 49358 Poly PEX Press Coupling	25.30
34961085	1-1/2 x 1-1/4 49378 Poly PEX Press Coupling	28.10
34961095	2 x 1-1/2 49398 Poly PEX Press Coupling	69.30

Poly PexPress Test Plugs

Part #	Description	Price
64902110	1/2 49723 Viega Poly PEX Press Plug	3.98
64902115	3/4 49744 Viega Poly PEX Press Plug	5.70
64902120	1 49765 Viega Poly PEX Press Plug	7.70

F

Poly PexPress X Brass MIP Adapters

Part #	Description	Price
34961230	1/2 90521 NL Viega PEX Press x Brass MIP	12.50
34961235	3/4 90541 NL Viega PEX Press x Brass MIP	14.38
34961240	1 90561 NL Viega PEX Press x Brass MIP	22.58
34961030	1-1/4 90571 NL Viega PEX Press x Brass MIP	67.18
34961035	1-1/2 90581 NL Viega PEX Press x Brass MIP	82.30
34961040	2 90591 NL Viega PEX Press x Brass MIP	218.50

Poly PexPress Adapter

Part #	Description	Price
64902125	1/2 49333 Viega Poly PEX Press x F Lav Adpt	19.38
64902130	3/4 49344 Viega Poly PEX Press x F Lav Adpt	39.58
Part #	Description	Price
64902135	1/2 49233 Viega Poly PEX Press x M Clo Adpt	24.18

Shaded Items are Non-Stock

PEXPRESS - Viega PexPress

Poly PexPress x CopperPress Adapter

Part #	Description	Price
34961500	1/2 99620 Press x PEX Press NL Brz Adpt	12.50
34961510	3/4 99640 Press x PEX Press NL Brz Adpt	21.90

Poly PexPress Tees

Part #	Description	Price
64902040	1/2 49520 Viega Poly PEX Press Tee	7.30
64902050	3/4 49540 Viega Poly PEX Press Tee	9.38
64902070	1 49560 Viega Poly PEX Press Tee	17.58
34961120	1-1/4 49570 Viega Poly PEX Press Tee	35.78
34961125	1-1/2 49580 Viega Poly PEX Press Tee	43.10
34961130	2 49590 Viega Poly PEX Press Tee	139.10
Part #	**Description**	**Price**
64902045	1/2 x 1/2 x 3/4 49334 Viega Poly PEX Press Tee	14.10
64902055	3/4 x 1/2 x 1/2 49433 Viega Poly PEX Press Tee	8.30
64902060	3/4 x 1/2 x 3/4 49434 Viega Poly PEX Press Tee	9.10
64902065	3/4 x 3/4 x 1/2 49443 Viega Poly PEX Press Tee	8.90
Part #	**Description**	**Price**
64902075	1 x 1/2 x 1/2 49533 Viega Poly PEX Press Tee	14.50
64902080	1 x 1/2 x 1 49535 Viega Poly PEX Press Tee	17.70
64902085	1 x 3/4 x 1/2 49543 Viega Poly PEX Press Tee	14.58
64902090	1 x 3/4 x 3/4 49544 Viega Poly PEX Press Tee	15.50
64902095	1 x 3/4 x 1 49545 Viega Poly PEX Press Tee	15.70
64902100	1 x 1 x 1/2 49553 Viega Poly PEX Press Tee	13.10
64902105	1 x 1 x 3/4 49554 Viega Poly PEX Press Tee	14.90
Part #	**Description**	**Price**
34961150	1-1/4 x 1 x 3/4 49754 Viega Poly PEX Press Tee	31.70
34961135	1-1/4 x 1 x 1 49755 Viega Poly PEX Press Tee	25.78
34961140	1-1/4 x 1-1/4 x 3/4 49774 Viega Poly PEX Press Tee	25.50
34961145	1-1/4 x 1-1/4 x 1 49775 Viega Poly PEX Press Tee	29.10
Part #	**Description**	**Price**
34961187	1-1/2 x 1 x 3/4 49854 Viega Poly PEX Press Tee	41.58
34961155	1-1/2 x 1 x 1 49855 Viega Poly PEX Press Tee	41.58
34961175	1-1/2 x 1-1/2 x 3/4 49884 Viega Poly PEX Press Tee	39.30
34961180	1-1/2 x 1-1/2 x 1 49885 Viega Poly PEX Press Tee	40.10
34961185	1-1/2 x 1-1/2 x 1-1/4 49887 Viega Poly PEX Press Tee	41.78
Part #	**Description**	**Price**
34961195	2 x 1-1/2 x 1 49985 Viega Poly PEX Press Tee	102.58
34961200	2 x 1-1/2 x 1-1/4 49987 Viega Poly PEX Press Tee	117.50
34961205	2 x 1-1/2 x 1-1/2 49988 Viega Poly PEX Press Tee	126.70
34961210	2 x 2 x 3/4 49994 Viega Poly PEX Press Tee	108.30
34961215	2 x 2 x 1 49995 Viega Poly PEX Press Tee	111.30
34961220	2 x 2 x 1-1/4 49997 Viega Poly PEX Press Tee	117.50
34961225	2 x 2 x 1-1/2 49998 Viega Poly PEX Press Tee	129.90

Poly PexPress Manifolds

Part #	Description	Price
64902140	3/4 x 1/2 49152 Viega Poly PEX Press 2 Outlet Manifold	33.70
64902145	3/4 x 1/2 49153 Viega Poly PEX Press 3 Outlet Manifold	40.30
64902150	3/4 x 1/2 49054 Viega Poly PEX Press 4 Outlet Manifold	52.10
64902155	1 x 3/4 x 1/2 49254 Viega Poly PEX Press 4 Outlet Manifold	54.58
64902160	1 x 1/2 49256 Viega Poly PEX Press 6 Outlet Manifold	66.90
64902165	1 x 1/2 49258 Viega Poly PEX Press 8 Outlet Manifold	77.58
64902170	3/4 x 1/2 49004 Viega Poly PEX Press 4 Outlet Manifold	48.78

Shaded Items are Non-Stock

Copper PEX Insert Crimp Ring

Part #	Description	Price
34969501	1/2 Copper Pex-b Crimp Ring	0.68
34969527	3/4 Copper Pex-b Crimp Ring	0.82
34967480	1 Copper Pex-b Crimp Ring	2.28
34967485	1-1/4 Copper Pex-b Crimp Ring	8.58

SS Oetiker PEX Clamp

- manufactured from stainless steel to ASTM standard F2098.

Part #	Description	Price
34969529	3/8 CTS PEX SS Oetiker Clamp	1.50
34969530	1/2 CTS PEX SS Oetiker Clamp	1.58
34969535	3/4 CTS PEX SS Oetiker Clamp	2.18
34969540	1 CTS PEX SS Oetiker Clamp	2.78

Wrot Copper / Brass PEX Insert 90° Ell

Part #	Description	Price
34967330	1/2 Copper Pex-b 90 Ell	3.50
34967532	1/2 NL Brass Pex-b 90 Ell	3.98
34967340	3/4 Copper Pex-b 90 Ell	5.70
34967533	3/4 NL Brass Pex-b 90 Ell	6.18
34967535	3/4 x 1/2 NL Brass Pex-b Reducer 90 Ell	7.98
34967531	1 NL Brass Pex-b 90 Ell	12.50
34967537	1-1/4 NL Brass Pex-b 90 Ell	41.30
Part #	Description	Price
34967332	1/2 Copper Swt Ftg x 1/2 Pex-b 90 Ell	5.50
34967342	3/4 Copper Swt Ftg x 3/4 Pex-b 90 Ell	8.10
Part #	Description	Price
34967333	1/2 Copper Swt Hub x 1/2 Pex-b 90 Ell	5.50
34967345	3/4 Copper Swt Hub x 3/4 Pex-b 90 Ell	8.18

Brass PEX Insert Drop Eared 90° Ell

Part #	Description	Price
34902086	1/2 NL Brass Pex-b x 1/2 FIP Drop-ear Ell	19.70
34902088	3/4 NL Brass Pex-b x 3/4 FIP Drop-ear Ell	25.50

F

Brass PEX Insert Tees

Part #	Description	Price
34902016	1/2 NL Brass Pex-b Tee	7.30
34902041	3/4 NL Brass Pex-b Tee	10.38
34902056	1 NL Brass Pex-b Tee	20.58
34902057	1-1/4 NL Brass Pex-b Tee	54.90
Part #	Description	Price
34902021	1/2 x 1/2 x 3/4 NL Brass Pex-b Tee	13.30
34902036	3/4 x 3/4 x 1/2 NL Brass Pex-b Tee	10.38
34902026	3/4 x 1/2 x 1/2 NL Brass Pex-b Tee	11.70
34902031	3/4 x 1/2 x 3/4 NL Brass Pex-b Tee	11.70
34902046	1 x 1 x 1/2 NL Brass Pex-b Tee	22.90
34902051	1 x 1 x 3/4 NL Brass Pex-b Tee	22.90

Wrot Copper / Brass PEX Insert Couplings

Part #	Description	Price
34967315	1/2 Copper Pex-b Coupling	2.94
34967670	1/2 NL Brass Pex-b Coupling	4.30
34967318	3/4 Copper Pex-b Coupling	3.70
34967675	3/4 NL Brass Pex-b Coupling	6.38
34967490	1 Copper Pex-b Coupling	8.98
34967680	1 NL Brass Pex-b Coupling	11.30
34967685	1-1/4 NL Brass Pex-b Coupling	27.10
Part #	Description	Price
34967667	1/2 x 3/8 NL Brass Pex-b Reducer Coupling	8.30
34967316	3/4 x 1/2 NL Brass Pex-b Reducer Coupling	7.58
34967495	1 x 3/4 Copper Pex-b Reducer Coupling	9.30

Shaded Items are Non-Stock

PEX- PEX Brass & Plastic Ftgs, Valves, & Manifolds

F

Wrot Copper / Brass PEX Insert x Polybutylene Adapter Kits

- Includes PB crimp ring and PEX crimp ring

Part #	Description	Price
34965850	1/2 Copper Pex-b 1/2 Polyb Adpt Cplg Kit	7.58
34965855	3/4 Copper Pex-b x 3/4 Polyb Adpt Cplg Kit	9.30
Part #	Description	Price
34967319	3/8 NL Brass Pex-b x 3/8 Polyb Adpt Cplg Kit	8.38

Wrot Copper / Brass PEX Insert x SWT Ftg Adapters

Part #	Description	Price
34967208	1/2 Copper Swt Ftg x 1/2 Pex-b Adpt	3.38
34902150	1/2 NL Brass Swt Ftg x 1/2 Pex-b Adpt	8.50
34967224	3/4 Copper Swt Ftg x 3/4 Pex-b Adpt	4.66
34902155	3/4 NL Brass Swt Ftg x 3/4 Pex-b Adpt	12.10
34967234	1 Copper Swt Ftg x 1 Pex-b Adpt	10.58

Wrot Copper / Brass PEX Insert x SWT Hub Adapters

Part #	Description	Price
34967250	1/2 Copper Swt Hub x 1/2 Pex-b Adpt	3.62
34902140	1/2 NL Brass Swt Hub x 1/2 Pex-b Adpt	8.50
34967260	3/4 Copper Swt Hub x 3/4 Pex-b Adpt	4.90
34902145	3/4 NL Brass Swt Hub x 3/4 Pex-b Adpt	12.10
34967270	1 Copper Swt Hub x 1 Pex-b Adpt	12.30

Copper PEX Insert x PVC Adapters

Part #	Description	Price
34967275	1/2 Copper Pex-b x 3/4 PVC Adpt	24.30
34967280	3/4 Copper Pex-b x 1 PVC Adpt	30.70
34967285	3/4 Copper Pex-b x 3/4 PVC Adpt	22.98
34967290	1 Copper Pex-b x 3/4 PVC Adpt	30.90
34967295	1 Copper Pex-b x 1 PVC Adpt	32.18

Copper PEX Insert x CPVC Adapters

Part #	Description	Price
34967300	1/2 Copper Pex-b x 1/2 CPVC Adpt	17.78
34967305	3/4 Copper Pex-b x 3/4 CPVC Adpt	19.70

Brass PEX Insert x MIP Adapters

Part #	Description	Price
34902061	1/2 NL Brass Pex-b x 1/2 MIP Adpt	8.50
34902071	1/2 NL Brass Pex-b x 3/4 MIP Adpt	13.78
Part #	Description	Price
34902066	3/4 NL Brass Pex-b x 3/4 MIP Adpt	12.10
34902074	3/4 NL Brass Pex-b x 1/2 MIP Adpt	16.10
34902092	3/4 NL Brass Pex-b x 1 MIP Adpt	24.10
Part #	Description	Price
34902076	1 NL Brass Pex-b x 1 MIP Adpt	24.10
34902078	1 NL Brass Pex-b x 3/4 MIP Adpt	28.10
Part #	Description	Price
34902079	1-1/4 NL Brass Pex-b x 1-1/4 MIP Adpt	65.50

Shaded Items are Non-Stock

PEX- PEX Brass & Plastic Ftgs, Valves, & Manifolds

Brass PEX Insert x FIP Adapters

Part #	Description	Price
34902081	1/2 NL Brass Pex-b x 1/2 FIP Adpt	8.78
34902072	1/2 NL Brass Pex-b x 3/4 FIP Adpt	10.58
Part #	Description	Price
34902091	3/4 NL Brass Pex-b x 3/4 FIP Adpt	11.78
34902094	3/4 NL Brass Pex-b x 1 FIP Adpt	27.70
Part #	Description	Price
34902096	1 NL Brass Pex-b x 1 FIP Adpt	24.10
Part #	Description	Price
34902098	1-1/4 NL Brass Pex-b x 1-1/4 FIP Adpt	69.30

Brass PEX Insert Swivel Adapter

Part #	Description	Price
34902125	1/2 NL Brass Pex-b x 1/2 FIP Swivel Adpt	10.30
34902130	1/2 NL Brass Pex-b x 3/4 FIP Swivel Adpt	18.30
34902135	3/4 NL Brass Pex-b x 3/4 FIP Swivel Adpt	18.30
34902133	3/4 NL Brass Pex-b x 1 FIP Swivel Adpt	26.30
34902137	1 NL Brass Pex-b x 1 FIP Swivel Adpt	21.90

Brass PEX Insert Compression Adapter

Part #	Description	Price
34991095	1/2 x 3/8od 46331 Viega NL PEX x Comp Adpt	20.70

Brass PEX Insert Swivel Elbows

Part #	Description	Price
34902120	1/2 NL Brass Pex-b x 1/2 FIP Swivel 90 Ell	10.50

Brass PEX Insert Test Plugs

Part #	Description	Price
34902001	1/2 NL Brass Pex-b Plug	3.90
34902006	3/4 NL Brass Pex-b Plug	6.10
34902011	1 NL Brass Pex-b Plug	9.78

Stub Out Straight

Part #	Description	Price
13499992	1/2 Pex-b Crimp 12in Straight Stub Out w/Bracket	20.58

Stub Out Ells

Sioux Chief

Part #	Description	Price
13499996	1/2 Pex-b Crimp 6in Stub Out Ell	14.70
13499994	1/2 Pex-b Crimp 6in Stub Out Ell w/Bracket	15.38
13499997	1/2 Pex-b Crimp 8in Stub Out Ell w/Bracket	17.30
13499995	3/4 Pex-b Crimp 8in Stub Out Ell w/Bracket	35.30

F

Shaded Items are Non-Stock

PEX- PEX Brass & Plastic Ftgs, Valves, & Manifolds

F

Polymer 90 Ells

- ASTM F2159
- 25 year warranty

Sioux Chief

Part #	Description	Price
34967590	1/2 Poly Pex-b 90 Ell	2.90
34967595	3/4 Poly Pex-b 90 Ell	4.38
34967600	1 Poly Pex-b 90 Ell	8.70

Polymer Tees

Sioux Chief

Part #	Description	Price
34967555	1/2 Poly Pex-b Tee	3.78
34967580	3/4 Poly Pex-b Tee	5.70
34967585	1 Poly Pex-b Tee	11.38
Part #	Description	Price
34967560	1/2 x 1/2 x 3/4 Poly Pex-b Tee	4.70
34967575	3/4 x 3/4 x 1/2 Poly Pex-b Tee	4.70
34967565	3/4 x 1/2 x 1/2 Poly Pex-b Tee	4.70
34967570	3/4 x 1/2 x 3/4 Poly Pex-b Tee	4.70
Part #	Description	Price
34967587	1 x 3/4 x 3/4 Poly Pex-b Tee	9.10
34967588	1 x 3/4 x 1 Poly Pex-b Tee	9.10
34967586	1 x 1 x 1/2 Poly Pex-b Tee	8.90
34967589	1 x 1 x 3/4 Poly Pex-b Tee	8.90

Polymer Couplings

Sioux Chief

Part #	Description	Price
34967605	1/2 Poly Pex-b Coupling	2.30
34967610	3/4 Poly Pex-b Coupling	2.70
34967615	3/4 x 1/2 Poly Pex-b Reducer Coupling	3.58
34967620	1 Poly Pex-b Coupling	5.38
34967617	1 x 3/4 Poly Pex-b Reducer Coupling	5.98

Polymer Adapters

Sioux Chief

Part #	Description	Price
34967640	1/2 Poly Pex-b x 1/2 MIP Adpt	3.50
34967645	3/4 Poly Pex-b x 3/4 MIP Adpt	4.50
34967650	1 Poly Pex-b x 1 MIP Adpt	7.50

Polymer Test Plugs

Sioux Chief

Part #	Description	Price
34967625	1/2 Poly Pex-b Test Plug	2.18
34967630	3/4 Poly Pex-b Test Plug	3.30
34967635	1 Poly Pex-b Test Plug	4.70

Open & Closed Multi-port Polymer Tees

- All port connections are 1/2"

Multi-Port Tee

Closed Multi-Port Tee

Part #	Description	Price
22963500	3/4 Poly Pex-b 3-port Closed Tee	25.90
22963510	3/4 Poly Pex-b 4-port Closed Tee	25.90
22963525	1 Poly Pex-b 6-port Closed Tee	39.78
Part #	Description	Price
22963505	3/4 Poly Pex-b 3-port Open Tee	28.50
22963515	3/4 Poly Pex-b 4-port Open Tee	27.50
22963520	3/4 Poly Pex-b 6-port Open Tee	35.70

Shaded Items are Non-Stock

Manabloc® Manifold Controls

- Factory Pre-assembled with color coded caps designating hot and cold ports, drill templates, instruction guide, faceplate and port labels
- Supply line, supply connections & mounting brackets not included.

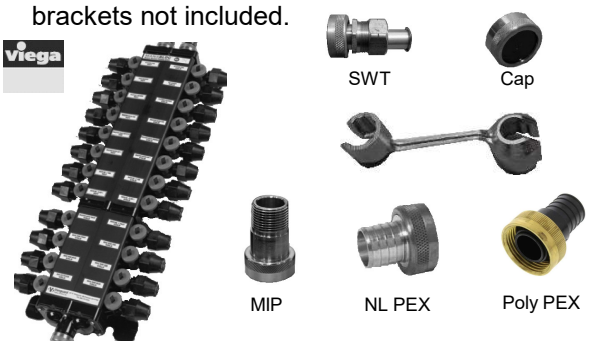

Part #	Description	Price
34991195	1/2 x 14 49610 Viega 6 14 Port Manabloc	317.98
34991200	1/2 x 18 49615 Viega 8 10 Port Manabloc	408.50
34991205	1/2 x 24 49620 Viega 9 15 Port Manabloc	481.10
34991210	1/2 x 30 49625 Viega 12 18 Port Manabloc	593.58
34991215	1/2 x 36 49630 Viega 14 22 Port Manabloc	687.78
34991220	3/8 x 1/2 50023 Viega NL Crimp x Port Manabloc Adpt	3.58
34991225	1/2 50133 Viega NL Crimp x Port Manabloc Adpt	3.58
Part #	Description	Price
34991059	3/4 x 1 50141 Viega Poly PEX x Manabloc Adpt	13.38
34991060	3/4 x 1 46414 Viega NL PEX x Manabloc Adpt	24.18
34991070	3/4 x 1 46646 Viega NL MIP x Manabloc Adpt	29.30
34991061	1 50151 Viega Poly PEX x Manabloc Adpt	14.10
34991063	1 46416 Viega NL PEX x Manabloc Adpt	40.70
34991075	1 46656 Viega NL MIP x Manabloc Adpt	43.18
34991085	53601 Viega Manabloc End Cap	15.78
34991090	50631 Viega Manabloc Wrench	44.18

Pex Ringbuster Decrimping Tool

- Hardened vanadium steel jaws cut crimp rings
- Removes crimp rings and PEX tube from 1/2", 3/4" and 1" fittings

The Mill-Rose Company

Part #	Description	Price
59105080	73015 Mill-Rose Ringbuster Decrimping Tool	118.58

Sioux Chief Crimp Tools

Sioux Chief

Part #	Description	Price
34967665	305-100pk1 Sioux Chief 3/8 - 1 PEX Crimp Tool	69.90
34967655	1/2 Sioux Chief Crimp PEX Tool w/Case	199.90
34967660	3/4 Sioux Chief Crimp PEX Tool w/Case	199.90
34967661	1 Sioux Chief Crimp PEX Tool	269.90
34967662	1-1/4 Sioux Chief Crimp PEX Tool	289.90

F

Viega Full Circle Crimping Tools

Full Circle Crimper

viega

Crimpmaker® Crimper

Part #	Description	Price
34933698	1/2 41723 Crimpmaker Compact Crimp Tool	299.90
34933700	3/4 41744 Crimpmaker Compact Crimp Tool	329.90

Sharkbite Crimp Tool

24692Z

23251

Part #	Description	Price
11130211	1/2 & 3/4 24692z C/A PEX Crimp Tool	190.00
11130210	1/2 & 3/4 23251 C/A PEX Crimp Tool	210.00

Sharkbite Clamp Tool

- for Oeticker style clamp

Part #	Description	Price
34969545	24694z SB Oetiker Crimp Tool	210.00

Shaded Items are Non-Stock

PEX-A1960- PEX-a1960 Fittings

F

Pex-A Cold Expansion Rings

- The 1/2" and 3/4" rings now include a leading edge chamfer and integral stop edge to further simplify the use of Pex-A fittings

Part #	Description	Price
44900950	1/2 Pex-a Cold Expansion Ring w/Stop	0.98
44901000	3/4 Pex-a Cold Expansion Ring w/Stop	1.90
44901050	1 Pex-a Cold Expansion Ring w/Stop	4.02
44905075	1-1/4 Pex-a Cold Expansion Ring w/Stop	5.98
44905080	1-1/2 Pex-a Cold Expansion Ring w/Stop	6.90
44905085	2 Pex-a Cold Expansion Ring w/Stop	12.98

Uponor Stainless Steel Insert

Part #	Description	Price
44902200	1/2 PEX Stainless Steel Insert	4.98

Pex-A Poly 90 Elbows

Part #	Description	Price
44901250	1/2 Pex-a F1960 Poly Elbow	5.50
44901300	3/4 Pex-a F1960 Poly Elbow	7.50
44901350	1 Pex-a F1960 Poly Elbow	15.58
44901355	1 NL Pex-a F1960 Brass Elbow	40.58
44905090	1-1/4 Pex-a F1960 Poly Elbow	34.98
44905095	1-1/2 Pex-a F1960 Poly Elbow	44.70
44905100	2 Pex-a F1960 Poly Elbow	101.90
Part #	Description	Price
44901302	3/4 x 1/2 Pex-a F1960 Poly Elbow	8.50

Pex-A Brass Drop Ear Elbows

Part #	Description	Price
44901405	1/2 NL Pex-a F1960 x 1/2 FIP Brass Drop Ear Elbow	28.50

Pex-A Poly Tees

Part #	Description	Price
44901450	1/2 Pex-a F1960 Poly Tee	5.50
44901500	3/4 Pex-a F1960 Poly Tee	9.98
44901550	1 Pex-a F1960 Poly Tee	17.38
44901555	1 NL Pex-a F1960 Brass Tee	53.30
44905165	1-1/4 Pex-a F1960 Poly Tee	46.38
44905170	1-1/2 Pex-a F1960 Poly Tee	63.30
44905175	2 Pex-a F1960 Poly Tee	134.18
Part #	Description	Price
44903272	1/2 x 1/2 x 3/4 Pex-a F1960 Poly Tee	7.70
Part #	Description	Price
44902700	3/4 x 1/2 x 1/2 Pex-a F1960 Poly Tee	9.50
44902750	3/4 x 1/2 x 3/4 Pex-a F1960 Poly Tee	9.18
44901600	3/4 x 3/4 x 1/2 Pex-a F1960 Poly Tee	9.50
44903265	1 x 3/4 x 3/4 Pex-a F1960 Poly Tee	13.10
44903271	1 x 3/4 x 3/4 NL Pex-a F1960 Brass Tee	53.30
44903270	1 x 3/4 x 1 Pex-a F1960 Poly Tee	15.50
44903276	1 x 3/4 x 1 NL Pex-a F1960 Brass Tee	53.30
44902800	1 x 1 x 1/2 Pex-a F1960 Poly Tee	14.70
44902805	1 x 1 x 1/2 NL Pex-a F1960 Brass Tee	53.30
44901650	1 x 1 x 3/4 Pex-a F1960 Poly Tee	15.58
44901655	1 x 1 x 3/4 NL Pex-a F1960 Brass Tee	53.30
Part #	Description	Price
44905180	1-1/4 x 1 x 1 Pex-a F1960 Poly Tee	36.98
44905185	1-1/4 x 1-1/4 x 3/4 Pex-a F1960 Poly Tee	32.30
44905190	1-1/4 x 1-1/4 x 1 Pex-a F1960 Poly Tee	35.38
Part #	Description	Price
44905195	1-1/2 x 1 x 3/4 Pex-a F1960 Poly Tee	40.98
44905200	1-1/2 x 1 x 1 Pex-a F1960 Poly Tee	46.30
44905205	1-1/2 x 1-1/4 x 3/4 Pex-a F1960 Poly Tee	48.70
44905210	1-1/2 x 1-1/4 x 1 Pex-a F1960 Poly Tee	52.70
44905215	1-1/2 x 1-1/4 x 1-1/4 Pex-a F1960 Poly Tee	58.18
44905220	1-1/2 x 1-1/2 x 3/4 Pex-a F1960 Poly Tee	42.98
44905225	1-1/2 x 1-1/2 x 1 Pex-a F1960 Poly Tee	47.30
44905230	1-1/2 x 1-1/2 x 1-1/4 Pex-a F1960 Poly Tee	53.98
Part #	Description	Price
44905235	2 x 1-1/2 x 3/4 Pex-a F1960 Poly Tee	101.18
44905240	2 x 1-1/2 x 1 Pex-a F1960 Poly Tee	90.50
44905245	2 x 1-1/2 x 1-1/4 Pex-a F1960 Poly Tee	109.10
44905250	2 x 1-1/2 x 1-1/2 Pex-a F1960 Poly Tee	113.30
44905255	2 x 2 x 3/4 Pex-a F1960 Poly Tee	101.98
44905260	2 x 2 x 1 Pex-a F1960 Poly Tee	97.10
44905265	2 x 2 x 1-1/4 Pex-a F1960 Poly Tee	104.50

Shaded Items are Non-Stock

Pex-A Poly Tees (Continued)

Part #	Description	Price
44905270	2 x 2 x 1-1/2 Pex-a F1960 Poly Tee	111.10

Pex-A Poly Couplings

Part #	Description	Price
44901100	1/2 Pex-a F1960 Poly Coupling	5.50
44901105	1/2 NL Pex-a F1960 Brass Coupling	12.50
44901150	3/4 Pex-a F1960 Poly Coupling	6.58
44901155	3/4 NL Pex-a F1960 Brass Coupling	17.38
44901200	1 Pex-a F1960 Poly Coupling	10.38
44901205	1 NL Pex-a F1960 Brass Coupling	29.10
44905115	1-1/4 Pex-a F1960 Poly Coupling	21.70
44905135	1-1/2 Pex-a F1960 Poly Coupling	28.70
44905145	2 Pex-a F1960 Poly Coupling	71.10
Part #	Description	Price
44903300	3/4 x 1/2 Pex-a F1960 Poly Reducer	10.30
44903310	3/4 x 1/2 NL Pex-a F1960 Brass Reducer	18.10
44903305	1 x 3/4 Pex-a F1960 Poly Reducer	13.30
44903315	1 x 3/4 NL Pex-a F1960 Brass Reducer	26.78
44905105	1-1/4 x 3/4 Pex-a F1960 Poly Reducer	21.90
44905110	1-1/4 x 1 Pex-a F1960 Poly Reducer	20.78
44905120	1-1/2 x 3/4 Pex-a F1960 Poly Reducer	27.10
44905125	1-1/2 x 1 Pex-a F1960 Poly Reducer	27.38
44905130	1-1/2 x 1-1/4 Pex-a F1960 Poly Reducer	27.50
44905140	2 x 1-1/2 Pex-a F1960 Poly Reducer	64.78

Pex-A Poly Plugs

Part #	Description	Price
44902100	1/2 Pex-a F1960 Poly Plug	4.98
44902150	3/4 Pex-a F1960 Poly Plug	6.78
44902175	1 Pex-a F1960 Poly Plug	7.98
44905150	1-1/4 Pex-a F1960 Poly Plug	32.98
44905155	1-1/2 Pex-a F1960 Poly Plug	43.50
44905160	2 Pex-a F1960 Poly Plug	49.10

Pex-A Poly x MIP Adapters

Part #	Description	Price
44905300	1/2 Pex-a F1960 x 1/2 MIP Poly Adpt	5.90
44905305	3/4 Pex-a F1960 x 3/4 MIP Poly Adpt	9.50
44905310	1 Pex-a F1960 x 1 MIP Poly Adpt	11.50

Pex-A Brass x Swt Hub Adapter

Part #	Description	Price
44901905	1/2 NL Pex-a F1960 x 1/2 Swt Hub Brass Adpt	9.70
44901955	1/2 NL Pex-a F1960 x 3/4 Swt Hub Brass Adpt	15.90
44902005	3/4 NL Pex-a F1960 x 1/2 Swt Hub Brass Adpt	26.78
44902055	3/4 NL Pex-a F1960 x 3/4 Swt Hub Brass Adpt	17.98
44903286	1 NL Pex-a F1960 x 1 Swt Hub Brass Adpt	27.30
44905045	1-1/4 NL Pex-a F1960 x 1-1/4 Swt Hub Brass Adpt	65.38
44905050	1-1/2 NL Pex-a F1960 x 1-1/2 Swt Hub Brass Adpt	92.98
44905055	2 NL Pex-a F1960 x 2 Swt Hub Brass Adpt	141.90

Pex-A Brass x Swt Fitting Adapter

Part #	Description	Price
44903256	1/2 NL Pex-a F1960 x 1/2 Swt Ftg Brass Adpt	9.90
44903266	3/4 NL Pex-a F1960 x 3/4 Swt Ftg Brass Adpt	16.98
44903281	1 NL Pex-a F1960 x 1 Swt Ftg Brass Adpt	28.38
44905030	1-1/4 NL Pex-a F1960 x 1-1/4 Swt Ftg Brass Adpt	57.90
44905035	1-1/2 NL Pex-a F1960 x 1-1/2 Swt Ftg Brass Adpt	88.30
44905040	2 NL Pex-a F1960 x 2 Swt Ftg Brass Adpt	130.58

Shaded Items are Non-Stock

PEX-A1960- PEX-a1960 Fittings

F

Pex-A Brass x FIP Adapters

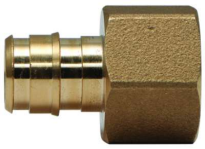

Part #	Description	Price
44901805	1/2 NL Pex-a F1960 x 1/2 FIP Brass Adpt	22.70
44901860	1/2 NL Pex-a F1960 x 3/4 FIP Brass Adpt	37.70
44901855	3/4 NL Pex-a F1960 x 3/4 FIP Brass Adpt	26.50
44903296	1 NL Pex-a F1960 x 1 FIP Brass Adpt	46.58

Pex-A Brass x MIP Adapters

Part #	Description	Price
44901705	1/2 NL Pex-a F1960 x 1/2 MIP Brass Adpt	13.30
44901865	1/2 NL Pex-a F1960 x 3/4 MIP Brass Adpt	28.50
44901755	3/4 NL Pex-a F1960 x 3/4 MIP Brass Adpt	19.78
44903291	1 NL Pex-a F1960 x 1 MIP Brass Adpt	37.30
44905060	1-1/4 NL Pex-a F1960 x 1-1/4 MIP Brass Adpt	79.90
44905065	1-1/2 NL Pex-a F1960 x 1-1/2 MIP Brass Adpt	98.90
44905070	2 NL Pex-a F1960 x 2 MIP Brass Adpt	122.10

Pex-A Poly Branch Manifolds

- 3/4In Inlet with 4 ea 1/2 ProPEX branch outlets

Part #	Description	Price
44900850	3/4 x 1/2 Pex-a F1960 Poly 4 Outlet Closed-end Manifold	28.70
44900900	3/4 x 1/2 Pex-a F1960 Poly 4 Outlet Flow-thru Manifold	28.70

Pex-A Copper Stub Out

Part #	Description	Price
44903005	1/2 Pex-a F1960 8in Straight Stub Out	29.70

Pex-A Copper Stub Ell

Part #	Description	Price
44902905	1/2 Pex-a F1960 8in Stub Out Ell	28.90
44902910	1/2 Pex-a F1960 8in Stub Out Ell w/Bracket	39.78
44902955	3/4 Pex-a F1960 8in Stub Out Ell	59.70
44902960	3/4 Pex-a F1960 8in Stub Out Ell w/Bracket	66.98

Pex-A Copper Tub Ell

Part #	Description	Price
44902855	1/2 Pex-a F1960 Copper Tub Ell	26.30

Plastic Bend Supports

- Provides rigid 90° bend and sleeve for PEX tubing products

Part #	Description	Price
44902350	1/2 PEX Plastic Bend Support	6.30
44902400	3/4 PEX Plastic Bend Support	9.50
44902410	1 PEX Plastic Bend Support	17.30

Plastic Coated Steel Bend Supports

- Provides rigid 90° bend and connection free stub out from a stud wall or floor for PEX tubing

Part #	Description	Price
44902450	1/2 PEX Plastic Drop Ear Bend Support	8.58
44902475	1/2 PEX Metal Drop Ear Bend Support	6.98

Shaded Items are Non-Stock

Straight-through Supports

- Provides rigid straight through support for 1/2" PEX tubing as it exits the floor

Part #	Description	Price
44902500	1/2 PEX Metal Straight-through Support	22.10

2432-22 M12 Propex Expansion Tool Kit

- Built-in Auto Rotate Mechanism for Effortless, One-Handed Use
- Quick Cam Mechanism for Fast, Continuous Expansion
- Compact, Right Angle Design for Use in Tight Locations
- All-Metal Gears and Integrated Metal Frame for Maximum Jobsite Durability
- Paddle Trigger for Easy Reach in Confined Spaces
- LED Work Light Illuminates Work Space in Dark Locations
- Battery Fuel Gauge Displays Remaining Run-Time
- Compatible with Both Compact and XC M12™ LITHIUM-ION Batteries and 25+ Tool System

Part #	Description	Price
29120010	2432-22 Milw M12 Propex Expansion Tool Kit	1009.90

F

POLYWS- Polyethylene Water Service Tubing & Ftgs

F

CTS CE 250 Blue® Flexible Pipe High DensityPolyethylene Water Service Tube

- For Cold Water, 250 psi
- ASTM D-2737 SDR-9 CTS
- AWWA C-901 NSF PW

Part #	Description	Price
01660195	3/4 Nom CTS x 100 Coil PE WS Ce250 Blue Tubing	1.18
01660198	3/4 Nom CTS x 300 Coil PE WS Ce250 Blue Tubing	1.08
01660200	3/4 Nom CTS x 500 Coil PE WS Ce250 Blue Tubing	1.00
01660210	1 Nom CTS x 100 Coil PE WS Ce250 Blue Tubing	1.98
01660215	1 Nom CTS x 300 Coil PE WS Ce250 Blue Tubing	1.88
01660217	1 Nom CTS x 500 Coil PE WS Ce250 Blue Tubing	1.68
01660220	1-1/4 Nom CTS x 100 Coil PE WS Ce250 Blue Tubing	2.78
01660222	1-1/4 Nom CTS x 300 Coil PE WS Ce250 Blue Tubing	2.54
01660223	1-1/4 Nom CTS x 500 Coil PE WS Ce250 Blue Tubing	2.34
01660225	1-1/2 Nom CTS x 100 Coil PE WS Ce250 Blue Tubing	4.18
01660227	1-1/2 Nom CTS x 300 Coil PE WS Ce250 Blue Tubing	3.78
01660229	1-1/2 Nom CTS x 500 Coil PE WS Ce250 Blue Tubing	3.50
01660230	2 Nom CTS x 100 Coil PE WS Ce250 Blue Tubing	6.30
01660235	2 Nom CTS x 200 Coil PE WS Ce250 Blue Tubing	5.90
12981020	2 Nom CTS x 300 Coil PE WS Ce250 Blue Tubing	5.90
12981015	2 Nom CTS x 500 Coil PE WS Ce250 Blue Tubing	5.90

IPS HD 250 Flexible Pipe High Density Polyethylene Water Service Tube

- For Cold Water, 250 psi
- SIDR-7 AWWA C-901
- NSF-PW

Part #	Description	Price
01662000	3/4 Sidr-7 IPS x 100 Coil PE WS Ce250 Blue Tubing	1.48
01662005	3/4 Sidr-7 IPS x 400 Coil PE WS Ce250 Blue Tubing	1.36
01662010	1 Sidr-7 IPS x 100 Coil PE WS Ce250 Blue Tubing	2.44
01662015	1 Sidr-7 IPS x 300 Coil PE WS Ce250 Blue Tubing	2.30
01662020	1 Sidr-7 IPS x 500 Coil PE WS Ce250 Blue Tubing	2.26
01662025	1-1/4 Sidr-7 IPS x 100 Coil PE WS Ce250 Blue Tubing	4.30
01662030	1-1/4 Sidr-7 IPS x 300 Coil PE WS Ce250 Blue Tubing	3.90
01662032	1-1/4 Sidr-7 IPS x 500 Coil PE WS Ce250 Blue Tubing	3.90

Note: Tubing is priced per Ft.

100psi Irrigation Poly Pipe

- For Non-potable water, 100 psi
- Ideal for irrigation & agriculture
- Use with insert fittings
- NON-NSF (not approved for drinking water)

Part #	Description	Price
12981495	3/4 x 400 Coil Cenflex Ce100 Black Tubing	0.74
12981500	1 x 300 Coil Cenflex Ce100 Black Tubing	0.98

Note: Tubing is priced per Ft.

Barb Irrigation Clamps

- Works with Cenflex pipe

Part #	Description	Price
34969600	3/4 IPS Cenflex Barb Irrigation Clamp	1.20
34969605	1 IPS Cenflex Barb Irrigation Clamp	1.28

Shaded Items are Non-Stock

Insert Stiffeners

- For use with CTS Polyethylene

Plastic Stiffener

Part #	Description	Price
22940625	3/4 6131t Aymcd CTS Plastic Insert Stiffener	9.90
22940630	1 6131t Aymcd CTS Plastic Insert Stiffener	11.38
Part #	Description	Price
22940600	3/4 CTS T-4500 SS Stiffener	10.78
22940602	3/4 IPS T-4501 SS Stiffener	11.18
22940605	1 CTS T-4500 SS Stiffener	11.58
22940610	1-1/4 CTS 1 IPS T-4500 SS Stiffener	11.98
22940615	1-1/2 CTS T-4500 SS Stiffener	12.38
22940620	2 CTS T-4500 SS Stiffener	12.50

Gasket & Friction Ring Kits

Part #	Description	Price
22940500	3/4 CTS Comp Gasket And Friction Ring Kit	5.58
22940505	1 CTS Comp Gasket And Friction Ring Kit	6.78

Blue Tracer Wire

- Priced/Sold by the FT
- Comes in 500ft spool

Part #	Description	Price
01660190	14 Gauge Blue Tracer Wire	1.08

F

Shaded Items are Non-Stock

JGUEST - John Guest Speedfit Ftgs

F

Speedfit Unions

John Guest

- Push-in fittings suitable for foodstuff, potable liquids, air and inert gasses.

Part #	Description	Price
67001555	1/4od J/G Poly Union	8.90
67001560	3/8od J/G Poly Union	11.98
67001565	3/8od x 1/4od J/G Poly Union	12.30

Speedfit Elbows

John Guest

- Push-in fittings suitable potable liquids, air and inert gasses.

Part #	Description	Price
67001620	1/4od J/G Poly Elbow	10.10
67001625	3/8od J/G Poly Elbow	15.30

Speedfit Tees

John Guest

- Push-in fittings suitable for foodstuff, potable liquids, air and inert gasses.

Part #	Description	Price
67001570	1/4od J/G Poly Tee	12.70
67001575	3/8od J/G Poly Tee	15.50
67001580	3/8od x 1/4od J/G Poly Tee	16.50

Speedfit Male Adapters

John Guest

Part #	Description	Price
67001605	1/4od x 1/4mip J/G Male Adapter	7.70
67001606	1/4od x 3/8mip J/G Male Adapter	7.90
67001608	3/8od x 1/4mip J/G Male Adapter	9.10
67001607	3/8od x 3/8mip J/G Male Adapter	9.90
67001630	1/4od x 1/4mip J/G Male Adapter Elbow	8.98
67001635	3/8od x 3/8mip J/G Male Adapter Elbow	12.10

Speedfit Female Adapters

John Guest

Part #	Description	Price
67001610	1/4od x 1/4fip J/G Female Adapter	15.78
67001611	3/8od x 1/4fip J/G Female Adapter	16.30
67001612	3/8od x 3/8fip J/G Female Adapter	19.18

Speedfit Faucet Connectors

John Guest

Part #	Description	Price
67001640	3/8od x 7/16uns J/G Faucet Connector	13.50

Speedfit Comp X FIP Connectors

- UNEF Thread

John Guest

Part #	Description	Price
67001645	3/8od x 9/16unef J/G Comp Female Connector	23.30

Speedfit Shutoff Valves

John Guest

- For Use With Potable Water
- 150 psi at 70°F
- 60 psi at 140°F

Part #	Description	Price
67001585	1/4od J/G Poly Valve	23.10
67001590	3/8od J/G Poly Valve	24.38

Speedfit Angle Stop Adapter Valves

- For Use With Potable Water
- 150 psi at 70°F
- 60 psi at 140°F

John Guest

Part #	Description	Price
67001595	3/8x3/8x1/4od J/G Poly Angle Stop Adapter Valve	42.70
67001600	3/8x3/8x3/8od J/G Poly Angle Stop Adapter Valve	44.30

John Guest Fittings

Speedfit Tubing Cutter

John Guest

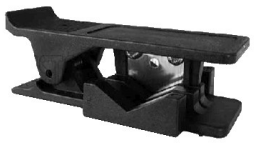

Part #	Description	Price
67002050	Speedfit John Guest Poly Tubing Cutter	40.50

Shaded Items are Non-Stock

Polyethylene Tubing

- Low density Polyethylene Tubing
- Use for Drinking Water and Pneumatic Control Lines
- Non-Toxic FDA listed material
- Pressure range: 85 to 165 PSI.
- Max Operating Temperature: +125°F.

Part #	Description	Price
02200100	1/4od x 1/8id Polyethylene Tube	0.92
02200110	3/8od x 1/4id Polyethylene Tube	1.36

Note: Polyethylene Tubing is Priced per Ft.

Clear Vinyl Tubing

- Polyvinyl Chloride (PVC)
- Non-Toxic NSF listed material
- Pressure range is 19 to 55 PSI
- Max Operating Temperature is +175°F.

Part #	Description	Price
02200290	1/4od x 1/8id Clear Vinyl Tube	1.98
02200295	3/8od x 1/4id Clear Vinyl Tube	2.38
02200300	1/2od x 3/8id Clear Vinyl Tube	2.58
02200305	5/8od x 1/2id Clear Vinyl Tube	3.50
02200310	3/4od x 1/2id Clear Vinyl Tube	3.98
02200315	7/8od x 5/8id Clear Vinyl Tube	4.70
02200320	1od x 3/4id Clear Vinyl Tube	5.78
02200330	1-1/4od x 1id Clear Vinyl Tube	8.10
02200340	1-5/8od x 1-1/4id Clear Vinyl Tube	10.50
02200350	1-7/8od x 1-1/2id Clear Vinyl Tube	12.10

Braided Vinyl Tubing

- Polyester Braid Reinforced Polyvinyl Chloride tubing
- Non-Toxic NSF listed material
- Pressure range is 70 to 250 PSI
- Max Operating Temperature is +175°F.

Part #	Description	Price
02200610	5/8od x 3/8id Braided Vinyl Tube	4.38
02200620	3/4od x 1/2id Braided Vinyl Tube	5.78
02200630	7/8od x 5/8id Braided Vinyl Tube	6.50
02200640	1od x 3/4id Braided Vinyl Tube	7.10
02200650	1-3/8od x 1id Braided Vinyl Tube	10.58
02200660	1-3/4od x 1-1/4id Braided Vinyl Tube	16.50

Washing Machine & Dishwasher Hose

- PVC with Polyester Braiding.
- Pressure range is 75 to 200 PSI
- Max Operating Temp is +185°F.

Part #	Description	Price
02200900	7/8od x 5/8id Black Dishwasher Hose	4.70
02200910	1-1/8od x 7/8id Black Dishwasher Hose	4.78

Economy Flat Discharge Hose

- Blended PVC
- Llays flat for less storage space.
- Working Pressure is 80 PSI.
- Max Operating Temp is +170°F.

Part #	Description	Price
02201300	1-1/2id Economy Flat Blue Discharge Hose	3.70
02201310	2id Economy Flat Blue Discharge Hose	4.70

Sump Pump Discharge Hose

- Corrugated Ultra Low Density Polyethlene tubing
- Cuffs molded every 3.
- Max Operating Temp is +150°F.

Part #	Description	Price
02201510	1-1/2id White Sump Pump Discharge Hose	5.90

Note: All Hose Tubing Is Priced Per Foot

Universal Dishwasher Drain Hose

- Corrugated poly flex material
- Includes 2 ss clamp,
- Fits 1", 7/8", 5/8", or 3/4" fittings
- Sell by each

Part #	Description	Price
59201680	7/8od x 5/8id x 72 Universal Poly Dishwasher Hose w/Clamps	35.90

Note: All Hose Tubing Is Priced Per Foot

F

HOSETUBE- Hose & Vinyl Tubing

Flexible PVC Pipe/Hose

- Flexible and easy to handle
- Conforms to any shape or contour
- Sized to be glued into standard PVC fittings
- Can also be attached over barb fittings
- Sold in 25ft coils

Part #	Description	Price
10100000	1id (25ft Coil) Flex White PVC Pipe	8.90
10100005	1-1/4id (25ft Coil) Flex White PVC Pipe	9.90
10100010	1-1/2id (25ft Coil) Flex White PVC Pipe	11.10

Note: All Hose Tubing Is Priced Per Foot

HOSEBARB- Hose Barb Fittings

Nylon Hose Barb Splicer Coupling

Part #	Description	Price
02205010	1/4id Barb Nylon Splicer Cplg	4.50
02205020	3/8id Barb Nylon Splicer Cplg	4.98
02205030	1/2id Barb Nylon Splicer Cplg	5.50
02205040	5/8id Barb Nylon Splicer Cplg	5.90
02205050	3/4id Barb Nylon Splicer Cplg	6.50
02205060	1id Barb Nylon Splicer Cplg	6.98
02205070	1-1/4id Barb Nylon Splicer Cplg	7.90
02205080	1-1/2id Barb Nylon Splicer Cplg	8.98

Nylon Hose Barb Tee

Part #	Description	Price
02205310	1/4id Barb Nylon Tee	5.58
02205320	3/8id Barb Nylon Tee	5.58
02205330	1/2id Barb Nylon Tee	5.90
02205340	5/8id Barb Nylon Tee	6.50
02205350	3/4id Barb Nylon Tee	7.58
02205360	1id Barb Nylon Tee	7.90
02205370	1-1/4id Barb Nylon Tee	10.98

Nylon Hose Barb Male Adapter

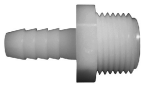

Part #	Description	Price
02205610	3/8id Barb x 3/8mip Nylon Adapter	4.98
02205620	1/2id Barb x 1/2mip Nylon Adapter	5.50
02205630	5/8id Barb x 1/2mip Nylon Adapter	5.90
02205640	3/4id Barb x 3/4mip Nylon Adapter	6.78
02205650	1id Barb x 3/4mip Nylon Adapter	6.98
02205660	1-1/4id Barb x 1mip Nylon Adapter	7.50
02205670	1-1/2id Barb x 1-1/2mip Nylon Adapter	9.90

Brass Hose Barb Splicer Coupling

Part #	Description	Price
02202005	1/8id NL Brass Barb Splicer Cplg	7.70
02202010	1/4id NL Brass Barb Splicer Cplg	8.90
02202015	3/8id NL Brass Barb Splicer Cplg	11.50
02202020	1/2id NL Brass Barb Splicer Cplg	12.90
02202025	5/8id NL Brass Barb Splicer Cplg	15.90
02202030	3/4id NL Brass Barb Splicer Cplg	12.90

F

Brass Hose Barb Male Adapters

Part #	Description	Price
02202035	1/8id Barb x 1/8mip NL Brass Adapter	6.90
02202040	1/4id Barb x 1/4mip NL Brass Adapter	7.30
02202045	3/8id Barb x 3/8mip NL Brass Adapter	10.50
02202050	1/2id Barb x 1/2mip NL Brass Adapter	10.58
02202055	5/8id Barb x 1/2mip NL Brass Adapter	12.30
02202060	3/4id Barb x 3/4mip NL Brass Adapter	17.58

Shaded Items are Non-Stock

INSERT- Insert Ftgs

F

PVC IPS Insert Ells

Part #	Description	Price
01776265	1/2 1406-005 PVC IPS Insert 90 Ell	13.30
01776270	3/4 1406-007 PVC IPS Insert 90 Ell	16.30
01776275	1 1406-010 PVC IPS Insert 90 Ell	17.98

PVC IPS Insert Ells - Reducing

Part #	Description	Price
01776285	1/2x3/4 1407-074 PVC Insert x FIP 90 Ell	15.50
01776290	3/4x1/2 1407-101 PVC IPS Insert x FIP 90 Ell	15.50
01776295	1x1/2 1407-130 PVC IPS Insert x FIP 90 Ell	16.30
01776300	1x3/4 1407-131 PVC IPS Insert x FIP 90 Ell	18.90

PVC IPS Insert Tees

Part #	Description	Price
01776200	1/2 1401-005 PVC IPS Insert Tee	14.58
01776205	3/4 1401-007 PVC IPS Insert Tee	15.78
01776210	1 1401-010 PVC IPS Insert Tee	17.58
01776278	1-1/2 1401-015 PVC IPS Insert Tee	27.30

PVC IPS Insert Couplings

Part #	Description	Price
01776325	1/2 1429-005 PVC IPS Insert Cplg	8.10
01776330	3/4 1429-007 PVC IPS Insert Cplg	9.78
01776335	1 1429-010 PVC IPS Insert Cplg	10.30

PVC IPS Insert Couplings - Reducing

Part #	Description	Price
01776350	3/4x1/2 1429-101 PVC IPS Insert Cplg	13.30
01776355	1x1/2 1429-130 PVC IPS Insert Cplg	15.18
01776360	1x3/4 1429-131 PVC IPS Insert Cplg	17.18

PVC IPS Insert x MIP Adapters

Part #	Description	Price
01776395	1/2 1436-005 PVC IPS Insert x MIP Adapter	8.10
01776400	3/4 1436-007 PVC IPS Insert x MIP Adapter	9.78
01776405	1 1436-010 PVC IPS Insert x MIP Adapter	10.10
01776410	1-1/4 1436-012 PVC IPS Insert x MIP Adapter	13.30
01776415	1-1/2 1436-015 PVC IPS Insert x MIP Adapter	14.90
01776420	2 1436-020 PVC IPS Insert x MIP Adapter	24.58

PVC IPS Insert x FIP Adapters

Part #	Description	Price
01776370	1/2 1435-005 PVC IPS Insert x FIP Adapter	22.18
01776375	3/4 1435-007 PVC IPS Insert x FIP Adapter	24.18
01776380	1 1435-010 PVC IPS Insert x FIP Adapter	26.78

Bronze IPS Insert Elbow

Part #	Description	Price
01700495	3/4 NL Bronze IPS Insert Elbow	40.78
01700500	1 NL Bronze IPS Insert Elbow	58.38
01700505	1-1/4 NL Bronze IPS Insert Elbow	83.38

Shaded Items are Non-Stock

Bronze Hydrant 90 Elbow

- Barb x MIP

Part #	Description	Price
01700425	3/4 NL Bronze Hydrant 90	43.30
01700430	1 x 3/4 NL Bronze Hydrant 90	50.78

Bronze IPS Insert Tee

Part #	Description	Price
01700480	3/4 NL Bronze IPS Insert Tee	46.10
01700485	1 NL Bronze IPS Insert Tee	72.38
01700490	1-1/4 NL Bronze IPS Insert Tee	94.18

Bronze Hydrant 90 Tee

- Barb x Barb x MIP

Part #	Description	Price
01700435	3/4 NL Bronze Hydrant Tee	50.50
01700440	1 x 3/4 NL Bronze Hydrant Tee	65.30

Bronze IPS Insert Coupling

Part #	Description	Price
01700450	1/2 NL Bronze IPS Insert Coupling	28.98
01700455	3/4 NL Bronze IPS Insert Coupling	32.90
01700460	1 NL Bronze IPS Insert Coupling	46.58
01700465	1-1/4 NL Bronze IPS Insert Coupling	71.98
01700470	1-1/2 NL Bronze IPS Insert Coupling	71.98
01700475	2 NL Bronze IPS Insert Coupling	95.98

Bronze IPS Insert x MIP Adapters

Part #	Description	Price
01700535	1/2 NL Bronze IPS Insert Male Adapter	30.38
01700540	3/4 NL Bronze IPS Insert Male Adapter	34.50
01700545	1 NL Bronze IPS Insert Male Adapter	54.18
01700555	1-1/4 NL Bronze IPS Insert Male Adapter	62.10
01700560	1-1/2 NL Bronze IPS Insert Male Adapter	77.98
01700565	2 NL Bronze IPS Insert Male Adapter	92.78
Part #	Description	Price
01700550	1 x 3/4 NL Bronze IPS Insert Male Adapter	31.38
01700445	1-1/4 x 1 NL Bronze Insert Male Adapter	51.70

F

Bronze IPS Insert x FIP Adapters

Part #	Description	Price
01700510	3/4 NL Bronze IPS Insert Female Adapter	37.30
01700515	1 NL Bronze IPS Insert Female Adapter	52.98
01700520	1-1/4 NL Bronze IPS Insert Female Adapter	64.90
01700525	1-1/2 NL Bronze IPS Insert Female Adapter	76.90
01700530	2 NL Bronze IPS Insert Female Adapter	103.70

Galv IPS Insert x MIP Adapters

Part #	Description	Price
01775782	1/2 Galv Barb x MIP Adapter	17.18
01775808	3/4 Galv Barb x MIP Adapter	20.30
01775857	1 Galv Barb x MIP Adapter	24.90
01775907	1-1/4 Galv Barb x MIP Adapter	27.10
01775956	1-1/2 Galv Barb x MIP Adapter	34.10
01776004	2 Galv Barb x MIP Adapter	38.98
01776010	2-1/2 Galv Barb x MIP Adapter	128.58
01776015	3 Galv Barb x MIP Adapter	150.38
01776020	4 Galv Barb x MIP Adapter	162.50

INSERT- Insert Ftgs

F

Galv IPS Insert Couplings

Part #	Description	Price
01776100	1/2 Galv IPS Barb Insert Coupling	10.50
01776105	3/4 Galv IPS Barb Insert Coupling	12.30
01776110	1 Galv IPS Barb Insert Coupling	15.50
01776115	1-1/4 Galv IPS Barb Insert Coupling	25.30
01776120	1-1/2 Galv IPS Barb Insert Coupling	27.50
01776125	2 Galv IPS Barb Insert Coupling	34.70

Poly IPS Insert x MIP Adapters

Part #	Description	Price
01758820	1/2 I10-001 Poly IPS Male Insert Adpt	4.38
01758822	3/4 I10-002 Poly IPS Male Insert Adpt	4.78
01758824	1 I10-003 Poly IPS Male Insert Adpt	6.10
01758826	1-1/4 I10-004 Poly IPS Male Insert Adpt	7.90
01758828	1-1/2 I10-005 Poly IPS Male Insert Adpt	8.18
01758830	2 I10-006 Poly IPS Male Insert Adpt	12.70

Nylon IPS Insert x MIP Adapters

Part #	Description	Price
01758903	1/2 I11-001 Nylon IPS Male Insert Adpt	5.98
01758952	3/4 I11-002 Nylon IPS Male Insert Adpt	7.30
01759000	1 I11-003 Nylon IPS Male Insert Adpt	9.10
01759059	1-1/4 I11-004 Nylon IPS Male Insert Adpt	11.18
01759109	1-1/2 I11-005 Nylon IPS Male Insert Adpt	10.78
01759158	2 I11-006 Nylon IPS Male Insert Adpt	17.90

Micro-Gear® All Stainless Steel Hose Clamps

- 1/4" Hex Head 302 Series Marine Grade SS Screw
- 5/16" 304 Series Marine Grade SS Band & Housing

IDEAL

Part #	Description	Price
01777980	1/4 To 5/8 62604 SS Hose Clamp	5.78

Micro-Gear® All Stainless Steel Hose Clamps (Continued)

Part #	Description	Price
01777990	7/16 To 3/4 62606 SS Hose Clamp	5.98

All Stainless Steel Hose Clamps

- 5/16" Hex Hd 302 Series Marine Grade SS Screw
- 9/16" 304 Series Marine Grade SS Band & Housing

IDEAL

Part #	Description	Price
01779025	7/16 To 1 6808 SS Hose Clamp	5.98
01779035	1/2 To 1-1/4 6812 SS Hose Clamp	6.38
01779045	3/4 To 1-3/4 6820 SS Hose Clamp	6.98
01779050	1 To 2 6824 SS Hose Clamp	7.18
01779055	1-1/2 To 2-1/2 6832 SS Hose Clamp	7.58
01779060	2 To 3 6840 SS Hose Clamp	8.58
01779065	3 To 5 6872 SS Hose Clamp	9.70
01779070	4 To 6 6888 SS Hose Clamp	11.38

Stainless Steel Hose Clamps-Large

Part #	Description	Price
12041190	8 Has152 Stainless Steel Hose Clamp	20.98
12041200	12 Has248 Stainless Steel Hose Clamp	26.38

Shaded Items are Non-Stock

Soft & Supple Hose

- Five Ply construction
- Stays flexible in sub-zero temperatures
- Reinforced rubber/vinyl
- Solid brass couplings

Part #	Description	Price
59201315	Ss5850 5/8 x 50 Soft & Supple Hose	99.90

Hose Mender

- Nylon construction for max strength & durability
- Non-corroding high grade stainless screws
- For 5/8" or 3/4" rubber or plastic hose

Part #	Description	Price
59201565	01m-c Male Hose Mender For 5/8 Or 3/4 Hose	7.70
59201560	01f-c Female Hose Mender For 5/8 Or 3/4 Hose	7.18

Straight Hose Nozzles

Part #	Description	Price
59201614	50165 Nylon Straight Hose Nozzle	12.10

Deluxe Pistol Grip Nozzle

- Die Cast Zinc Body with Brass Stem & Nut, & Nylon Handle
- Clip locks nozzle open
- Adjusts from fine mist to powerful stream

Part #	Description	Price
59201610	50102 Pistol Grip Hose Nozzle	19.98

F

Dual Hose Shut Off

30160

50310

Part #	Description	Price
01409595	Plastic Garden Hose Dual Shut Off	18.10
59201612	50310 Pls Dual Siamese Shut Off	28.70

Quick Hose Connect

Part #	Description	Price
59201577	20135 Brass Quick Hose Connect	30.50

Shaded Items are Non-Stock

HOSE- Hose Fittings
Page F - 24

F

Male Hose to Male Pipe

- Not to be used for potable water

Part #	Description	Price
01409321	3/4 MHT x 3/4 MIP (1/2fip) Brass Hose Ftg	13.98
01409323	3/4 MHT x 1/2 MIP (1/2swt) Brass Hose Ftg	11.90

Male Hose to Female Pipe

- Not to be used for potable water

Part #	Description	Price
01409057	3/4 MHT x 1/2 FIP Brass Hose Ftg	9.70
01409149	3/4 MHT x 3/4 FIP Brass Hose Ftg	13.90

Male Hose to Male Hose

- Not to be used for potable water

Part #	Description	Price
01409329	3/4 MHT x 3/4 MHT (1/2fip) Brass Hose Ftg	12.78

Female Hose to Male Pipe

- Not to be used for potable water

Part #	Description	Price
01409350	3/4 FHT x 1/2 MIP (1/2swt) Brass Hose Ftg	14.90
01409357	3/4 FHT x 3/4 MIP Brass Hose Ftg	13.18
01409362	3/4 FHT x 3/4 MIP (1/2fip) Brass Hose Ftg	15.70

Female Hose to Female Pipe

- Not to be used for potable water

Part #	Description	Price
01409016	3/4 FHT x 1/2 FIP Brass Hose Ftg	13.10
01409099	3/4 FHT x 3/4 FIP Brass Hose Ftg	13.90

Female Hose to Female Pipe Swivel

- Not to be used for potable water

Part #	Description	Price
01409495	3/4 FHT x 1/2 FIP Brass Swivel Hose Ftg	14.10
01409545	3/4 FHT x 3/4 FIP Brass Swivel Hose Ftg	16.30

Female Hose to Female Hose Swivel

- Not to be used for potable water

Part #	Description	Price
01409586	3/4 FHT x 3/4 FHT Brass Swivel Hose Ftg	15.30

Garden Hose Cap

- Not to be used for potable water

Part #	Description	Price
01499993	3/4 FHT Brass Hose Cap	9.70

Rubber Hose Washers

NELSON

Part #	Description	Price
59201575	10pk Garden Hose Washers	7.98

Evaporative Cooler Drain

- Not to be used for potable water

Part #	Description	Price
01409600	3/4 MHT (1/2fip) Brass Evap Cooler Drain	30.10

Female Hose to Dishwasher Ell

- Swivel Makes It Easier To Align
- High Temperature Resistant Washer

Part #	Description	Price
16400071	3/8od x 3/4 Fgh Swivel Dishwasher Elbow	20.98

Male Hose to Female PVC Pipe

Part #	Description	Price
01742030	3/4 MHT x 3/4 Slip PVC Hose Ftg	11.70

Shaded Items are Non-Stock

Male Camlock x FIP Adapters

- **Aluminum**

Part#	Description	Price
01409700	2 Aluminum FIP x 2 Male Camlock Adpt	22.50
01409705	3 Aluminum FIP x 3 Male Camlock Adpt	42.98
01409710	4 Aluminum FIP x 4 Male Camlock Adpt	72.70

Female Camlock x FIP Adapters

- **Aluminum**

Part#	Description	Price
01409715	2 Aluminum FIP x 2 Female Camlock Cplg	58.10
01409720	3 Aluminum FIP x 3 Female Camlock Cplg	92.70
01409725	4 Aluminum FIP x 4 Female Camlock Cplg	141.70

Shaded Items are Non-Stock

CONNECT-W- Water Connectors

F

Braided Polymer Icemaker Connectors

BrassCraft®

Part #	Mfg# Size	Price
16410500	1/4odx12 Bo-12im F B-C Flex Ice Maker Conn	27.90
16410505	1/4odx60 Bo-60im P B-C Flex Ice Maker Conn	40.90
16410510	1/4odx72 Bo-72im P B-C Flex Ice Maker Conn	49.10
16410515	1/4odx84 Bo-84im P B-C Flex Ice Maker Conn	52.30
16410520	1/4odx96 Bo-96im P B-C Flex Ice Maker Conn	55.18
16410525	1/4odx120 Bo-120im P B-C Flex Ice Maker Conn	67.10

SS Flexible Icemaker Connectors

FLUIDMASTER, INC.

Part #	Mfg# Size	Price
16500620	1/4odx60 12im60 F-M SS Flex Ice Maker Connector	41.58
16500625	1/4odx72 12im72 F-M SS Flex Ice Maker Connector	46.78
16500630	1/4odx84 12im84 F-M SS Flex Ice Maker Connector	48.98
16500635	1/4odx96 12im96 F-M SS Flex Ice Maker Connector	53.38
16500640	1/4odx120 12im120 F-M SS Flex Ice Maker Connector	62.58

Braided Polymer Dishwasher Connectors

BrassCraft®

Part #	Mfg# Size	Price
16500505	B9wm60 F-M 3/4x60 SS Wash Machine Hose	44.98

SS Flexible Dishwasher Connectors

FLUIDMASTER, INC.

Part #	Mfg# Size	Price
16500305	B6w60 F-M 3/80dx60 SS Flex Dishwasher Hose	48.58

Rubber Washing Machine Connector

BrassCraft®

Part #	Mfg# Size	Price
16420300	3/4fhtx48 Bl12-48wa P B-C Flex Washer Hose	45.90
16420305	3/4fhtx60 Bl12-60wa P B-C Flex Washer Hose	47.30
16420310	3/4fhtx72 Bl12-72wa P B-C Flex Washer Hose	49.38
16403933	6ft Rubber Washing Machine Hose	32.18

Shaded Items are Non-Stock

SS Flexible Washer Connectors

FLUIDMASTER, INC.

Part #	Mfg# Size	Price
16500500	B9wm48 F-M 3/4x48 SS Wash Machine Hose	40.98
16500510	B9wm72 F-M 3/4x72 SS Wash Machine Hose	47.38
Part #	Mfg# Size	Price
16500400	9wm60p2 F-M 3/4x60 2pk SS Wash Machine Hoses	63.38
16500405	9wm60p2he F-M 3/4x60 2pk SS HE Wash Machine Hoses	76.78

SharkBite Water Heater Connectors

- The connectors are EPDM knitted with braided stainless steel.
- U 3088 3068 SB x FIP
- U 3016 SB x SB

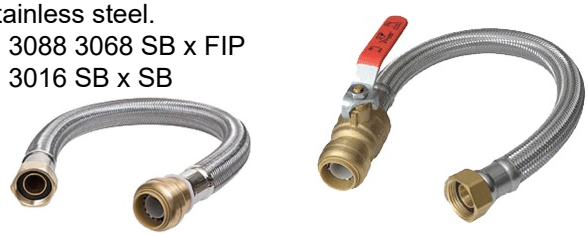

Part #	Mfg# Size	Price
11160260	3/4x12 SB x FPT SS Flex Connector	39.58
11160265	3/4x15 SB x FPT SS Flex Connector	41.70
11160275	3/4x18 SB x FPT SS Flex Connector	43.18
11160280	3/4x24 SB x FPT SS Flex Connector	46.70
Part #	Mfg# Size	Price
11160440	3/4x18 SB x SB SS Flex Connector	43.18
Part #	Mfg# Size	Price
11160240	1/2x3/4x12 SB x FPT SS Flex Connector	39.58
11160245	1/2x3/4x15 SB x FPT SS Flex Connector	41.70
11160255	1/2x3/4x18 SB x FPT SS Flex Connector	43.18
11160256	1/2x3/4x24 SB x FPT SS Flex Connector	46.70
11105305	3/4x1x24 SB x FPT SS Flex Connector	46.70
Part #	Mfg# Size	Price
11160250	1/2x3/4x18 Sbbv x FPT SS Flex Connector w/Ball Vlv	73.10
11160270	3/4x18 Sbbv x FPT SS Flex Connector w/Ball Vlv	83.50

Sharkbite Corrugated SS Wtr Htr Connectors

- Flexible Stainless Steel
- U 3088 SB x FIP

Part #	Mfg# Size	Price
11160284	3/4x18 SB x FPT SS Corrug Flex Connector	51.78
11160283	3/4x3/4x24 SB x FPT SS Corrug Flex Connector	55.98
11160281	3/4x1x24 SB x FPT SS Corrug Flex Connector	51.38
11160237	1x1x24 SB x FPT SS Corrug Flex Connector	51.38
Part #	Mfg# Size	Price
11160282	3/4x18 Sbbv x FPT SS Corrug Flex Connector w/Ball Vlv	103.90

F

Eastman SS Braided Water Heater Connectors

- Swivel FIP connection
- Nickel-plated brass nuts
- Stainless steel ferrules

EASTMAN® WATER-FLEX™

Part #	Mfg# Size	Price
16442500	3/4fx3/4f 12 48250 Eastman SS Wtr Htr Conn	30.30
16442505	3/4fx3/4f 15 48262 Eastman SS Wtr Htr Conn	33.90
16442510	3/4fx3/4f 18 48251 Eastman SS Wtr Htr Conn	35.70
16442515	3/4fx3/4f 24 48252 Eastman SS Wtr Htr Conn	37.58
Part #	Mfg# Size	Price
16442520	3/4fx3/4m 12 48573 Eastman SS Wtr Htr Conn	34.70
16442525	3/4fx3/4m 18 48254 Eastman SS Wtr Htr Conn	34.30
16442530	3/4fx3/4m 24 48255 Eastman SS Wtr Htr Conn	44.70

Shaded Items are Non-Stock

CONNECT-W- Water Connectors
Page F - 28

Eastman SS Corrugated Water Heater Connectors

- FIP connection
- Nickel-plated brass nuts
- Corrugated stainless steel

Part #	Mfg# Size	Price
16442540	3/4fx3/4f 18 437018 Eastman SS Corrug Wtr Htr Conn	24.58
16442545	3/4fx3/4f 24 437024 Eastman SS Corrug Wtr Htr Conn	28.70

F

Copper Tube Water Heater Connector

- 3/4 FIP Swivel x 3/4 Swt
- 18" long

Part #	Mfg# Size	Price
01148295	633-318 S/C Swt Water Heater Connector 3/4 FIP x 3/4 Swt x 18	43.90

Water Heater Connector Kits

- Two 3/4" IPS x 2" dielectric nipples
- Two 3/4" x 15" flexible copper water connectors
- Two 3/4" MPT compression adapters
- One roll Teflon tape
- One 1/2" x 24" stainless steel gas connector (In gas kit only)

Part #	Mfg# Size	Price
39500300	10183 Camco Gas Water Heater Connector Kit	139.90
39500310	10193 Camco Electric Water Heater Connector Kit	104.98

Shaded Items are Non-Stock

Flexible Gas Connector

- 304 SS Tubing, Yellow Epoxy Coated

Part #	Mfg# Size	Price
15250075	1/2fx1/2mx12 Easyflex Css Gas Conn	29.98
15250080	1/2fx1/2mx18 Easyflex Css Gas Conn	36.30
15250085	1/2fx1/2mx24 Easyflex Css Gas Conn	41.50
15250090	1/2fx1/2mx36 Easyflex Css Gas Conn	49.10
15250095	1/2fx1/2mx48 Easyflex Css Gas Conn	59.30
15250100	1/2fx1/2mx60 Easyflex Css Gas Conn	67.30
15250102	1/2fx1/2mx72 Easyflex Css Gas Conn	76.50
Part #	Mfg# Size	Price
15250104	3/4fx3/4mx18 Easyflex Css Gas Conn	37.90
15250105	3/4fx3/4mx24 Easyflex Css Gas Conn	43.50
15250110	3/4fx3/4mx36 Easyflex Css Gas Conn	49.58
15250115	3/4fx3/4mx48 Easyflex Css Gas Conn	63.10
15250120	3/4fx3/4mx60 Easyflex Css Gas Conn	75.50
15250125	3/4fx3/4mx72 Easyflex Css Gas Conn	80.70

High BTU Corrugated SS Gas Connectors

- 3/4" MIP x 3/4" FIP end adapters
- Full flow connector
- Durable corrosion-resistant 304 SS annealed tubing
- For indoor or outdoor use

Max BTUH flow:

18" Nat Gas 290,900, Prop Gas 465,440
24" Nat Gas 290,900, Prop Gas 465,440
36" 40

Part #	Mfg# Size	Price
15220025	3/4 x 18 High BTU Corrugated SS Gas Connector	81.30
15220030	3/4 x 24 High BTU Corrugated SS Gas Connector	84.10

High BTU Corrugated SS Gas Connectors (Continued)

Part #	Mfg# Size	Price
15220035	3/4 x 36 High BTU Corrugated SS Gas Connector	98.38

T&S SS Moveable Appliance Gas Connector

- (2) 90 elbows included
- 3/4" NPT male freespin inlet & outlet
- 360 rotatable hex nut
- Extruded coated stainless steel braids
- Optimum torsional relief improves safety, increases connector life

Part #	Mfg# Size	Price
15230000	Hg-2d-36 T&S 3/4 x 36 Yellow Gas Conn	290.70
15230005	Hg-2d-48 T&S 3/4 x 48 Yellow Gas Conn	337.90
15230010	Hg-2d-60 T&S 3/4 x 60 Yellow Gas Conn	387.50
15230015	Hg-2e-36 T&S 1 x 36 Yellow Gas Conn	401.98
15230020	Hg-2e-48 T&S 1 x 48 Yellow Gas Conn	425.90
15230025	Hg-2e-60 T&S 1 x 60 Yellow Gas Conn	465.70

T&S Quick Disconnect Coupling

- 2-Piece quick disconnect
- 3/4" NPT female freespin inlet & outlet
- Brass socket & plug
- Acts as shut-off valve when the plug and socket are disconnected

Part #	Mfg# Size	Price
15230100	Ag-5d T&S 3/4 Quick Disconnect	155.58
15230105	Ag-5e T&S 1 Quick Disconnect	223.10

F

CONNECT-G- Gas Connectors

T&S SwiveLink Rotational End Fitting

- 3/4" NPT outlet and inlet
- Allows for full gas flow
- Brass swivel & stainless steel nut
- Consistent, stress-free, swivel motion

Part #	Mfg# Size	Price
15230110	Ag-6d T&S 3/4 Swivel Link Connector	190.98
15230115	Ag-6c T&S 1/2 Swivel Link Connector	223.10

F

T&S Restraining Cable Kit

- Restraining cable adjusts out to maximum of 5'
- Restraining cable kit with mounting hardware
- Optimum torsional relief improves safety, increases connector life

Part #	Mfg# Size	Price
15230120	Ag-rc T&S 5ft Restraining Cable Kit	72.70

Swivel MAX® 360° Rotational End Fitting

- Stress Guard® rotational technology fittings rotate 360 degrees,

Part #	Mfg# Size	Price
15220055	1 Dormont Swivel Max Connector	499.90

Restraining Cable Kit

- Restraining Device, Mounting Hardware

Part #	Mfg# Size	Price
15220060	36 Dormont Restraining Cable Kit	96.50
15220065	48 Dormont Restraining Cable Kit	103.90
15220070	60 Dormont Restraining Cable Kit	107.70

Shaded Items are Non-Stock

SOILPIPE-NH- Cast Iron NH Soil Pipe & Fittings

No-Hub Pipe-10 Ft Lengths - NH-2

Part #	Description	Price
02000131	1-1/2x10 CI USA NH Soil Pipe	27.78
02000032	2x10 CI USA NH Soil Pipe	27.90
02000073	3x10 CI USA NH Soil Pipe	38.50
02000115	4x10 CI USA NH Soil Pipe	49.98
02000156	6x10 CI USA NH Soil Pipe	92.10
02000172	8x10 CI USA NH Soil Pipe	133.58

Note: Soil Pipe is priced per foot.

No-Hub Bends-1/4 - NH-4

Part #	Description	Price
02002004	1-1/2 USA NH 1/4 Bend	47.18
02002012	2 USA NH 1/4 Bend	41.30
02002038	3 USA NH 1/4 Bend	71.90
02002053	4 USA NH 1/4 Bend	90.90
02002095	6 USA NH 1/4 Bend	211.78
02002111	8 USA NH 1/4 Bend	575.78

No-Hub Bends-Tapped 1/4 - NH-4A

Part #	Description	Price
02003978	2x1-1/2 USA NH Tapped 1/4	59.50
02003982	2x2 USA NH Tapped 1/4	80.70

No-Hub Bends-Double 1/4 - NH-8A

Part #	Description	Price
02004406	2 USA NH Double 1/4	99.18
02004422	3 USA NH Double 1/4	148.98
02004448	4 USA NH Double 1/4	195.98

No-Hub Bends-1/6 - NH-10

Part #	Description	Price
02002590	2 USA NH 1/6 Bend	53.98
02002616	3 USA NH 1/6 Bend	69.98
02002632	4 USA NH 1/6 Bend	86.50

No-Hub Bends-1/8 - NH-12

Part #	Description	Price
02002855	1-1/2 USA NH 1/8 Bend	39.18
02002871	2 USA NH 1/8 Bend	35.50
02002897	3 USA NH 1/8 Bend	59.50
02002913	4 USA NH 1/8 Bend	71.78
02002954	6 USA NH 1/8 Bend	137.78
02002970	8 USA NH 1/8 Bend	396.90

No-Hub Bends-1/16 - NH-14

Part #	Description	Price
02003192	1-1/2 USA NH 1/16 Bend	41.50
02003218	2 USA NH 1/16 Bend	45.30
02003234	3 USA NH 1/16 Bend	52.70
02003259	4 USA NH 1/16 Bend	69.58
02003291	6 USA NH 1/16 Bend	148.98

NO HUB PIPE AND FITTINGS MANUFACTURED IN TYLER, TEXAS

MADE IN USA

G

Shaded Items are Non-Stock

SOILPIPE-NH- Cast Iron NH Soil Pipe & Fittings

No-Hub Bends-Short Sweep - NH-16

Part #	Description	Price
02004521	2 USA NH Short Sweep	71.90
02004547	3 USA NH Short Sweep	86.50
02004562	4 USA NH Short Sweep	132.58
02004604	6 USA NH Short Sweep	243.90
02004620	8 USA NH Short Sweep	631.18

No-Hub Bends-Long Sweep - NH-18

Part #	Description	Price
02004976	1-1/2 USA NH Long Sweep	102.98
02004992	2 USA NH Long Sweep	95.98
02005015	3 USA NH Long Sweep	116.30
02005031	4 USA NH Long Sweep	172.70
02005072	6 USA NH Long Sweep	381.38

No-Hub Wyes - NH-20

Part #	Description	Price
02012896	1-1/2 USA NH Wye	67.10
02012912	2 USA NH Wye	65.38
02012953	3 USA NH Wye	88.10
02013019	4 USA NH Wye	122.30
02013076	6 USA NH Wye	324.90
02013175	8 USA NH Wye	764.90
02012938	3x2 USA NH Wye	70.90
02012979	4x2 USA NH Wye	93.70
02012995	4x3 USA NH Wye	113.90
02013084	6x2 USA NH Wye	199.78
02013092	6x3 USA NH Wye	251.90
02013050	6x4 USA NH Wye	259.10
02013068	6x5 USA NH Wye	314.38

No-Hub Wyes-Double - NH-21

Part #	Description	Price
02029916	2 USA NH Double Wye	95.98
02029957	3 USA NH Double Wye	153.38
02030013	4 USA NH Double Wye	311.50
02030096	6 USA NH Double Wye	549.98
02030195	8 USA NH Double Wye	1619.90
Part #	Description	Price
02029932	3x2 USA NH Double Wye	129.58
02029973	4x2 USA NH Double Wye	172.30
02029999	4x3 USA NH Double Wye	194.58

No-Hub Combo Wye & 1/8 Bends - NH-22

Part #	Description	Price
02017317	2 USA NH Combo Y & 1/8 Bend	74.90
02017358	3 USA NH Combo Y & 1/8 Bend	100.90
02017416	4 USA NH Combo Y & 1/8 Bend	181.90
02017499	6 USA NH Combo Y & 1/8 Bend	497.50
Part #	Description	Price
02017309	2x1-1/2 USA NH Combo Y & 1/8 Bend	73.38
02017333	3x2 USA NH Combo Y & 1/8 Bend	86.50
02017374	4x2 USA NH Combo Y & 1/8 Bend	104.50
02017390	4x3 USA NH Combo Y & 1/8 Bend	138.70

Shaded Items are Non-Stock

SOILPIPE-NH- Cast Iron NH Soil Pipe & Fittings

No-Hub Double Combo Wye& /8 Bends-NH-24

Part #	Description	Price
02018257	2 USA NH Double Combo Y & 1/8 Bend	142.30
02018356	4 USA NH Double Combo Y & 1/8 Bend	430.50

No-Hub Test Tees - NH-36

Part #	Description	Price
02086932	2 USA NH Test Tee L/plug	64.10
02086973	3 USA NH Test Tee L/plug	90.30
02087070	4 USA NH Test Tee L/plug	147.78
02087500	6 USA NH Test Tee L/plug	322.90

No-Hub Sanitary Tees - NH-28

Part #	Description	Price
02011559	1-1/2 USA NH San Tee	66.18
02011575	2 USA NH San Tee	56.70
02011617	3 USA NH San Tee	80.70
02011674	4 USA NH San Tee	132.50
02011773	6 USA NH San Tee	314.98
02011872	8 USA NH San Tee	1276.70
Part #	**Description**	**Price**
02011567	2x1-1/2 USA NH San Tee	71.90
02011591	3x2 USA NH San Tee	71.50
02011633	4x2 USA NH San Tee	95.18
02011658	4x3 USA NH San Tee	108.90
02011765	6x4 USA NH San Tee	238.98

No-Hub Crosses - NH-30

Part #	Description	Price
02029155	1-1/2 USA NH San Cross	92.30
02029171	2 USA NH San Cross	103.50
02029213	3 USA NH San Cross	148.70
02029270	4 USA NH San Cross	281.70
02029296	6 USA NH San Cross	614.30
Part #	**Description**	**Price**
02029205	3x2 USA NH San Cross	132.90
02029221	4x2 USA NH San Cross	189.58
02029247	4x3 USA NH San Cross	228.78
02029277	6x4 USA NH San Cross	406.78

G

No-Hub Sanitary Tapped Tees - NH-34

Part #	Description	Price
02022062	1-1/2x1-1/4 USA NH Tap San Tee	84.58
02022051	1-1/2 USA NH Tap San Tee	80.70
02022093	2x1-1/4 USA NH Tap San Tee	80.70
02022077	2x1-1/2 USA NH Tap San Tee	71.50
02020105	2x2 USA NH Tap San Tee	82.10
02022259	4x2 USA NH Tap San Tee	106.38

No-Hub Crosses-Tapped - NH-35

Part #	Description	Price
02029338	2x1-1/4 USA NH San Tap Cross	101.30
02029312	2x1-1/2 USA NH San Tap Cross	92.38
02029353	2x2 USA NH San Tap Cross	109.70
02029395	3x1-1/2 USA NH San Tap Cross	125.10
02029411	3x2 USA NH San Tap Cross	132.10

Shaded Items are Non-Stock

SOILPIPE-NH- Cast Iron NH Soil Pipe & Fittings

No-Hub Reducers - NH-40A

Part #	Description	Price
02037505	2x1-1/2 USA NH Reducer	40.70
02037513	3x2 USA NH Reducer	40.50
02037521	4x2 USA NH Reducer	55.90
02037554	4x3 USA NH Reducer	55.90
02037588	5x3 USA NH Reducer	95.98
02037604	5x4 USA NH Reducer	92.38
02037737	6x3 USA NH Reducer	128.90
02037752	6x4 USA NH Reducer	128.90
02037802	6x5 USA NH Reducer	123.30
02037828	8x6 USA NH Reducer	206.30

G

No-Hub P-Traps - NH-42

Part #	Description	Price
02047850	1-1/2 USA NH P-trap	73.38
02047876	2 USA NH P-trap	64.18
02047892	3 USA NH P-trap	131.18
02047918	4 USA NH P-trap	232.18
02047934	6 USA NH P-trap	562.90

No-Hub Adapters-Tapped - NH-48

Part #	Description	Price
02087526	1-1/2 USA NH Tap Adapter	57.10
02088607	2x1-1/2 USA NH Tap Adapter	59.10

No-Hub Plugs - NH-50

Part #	Description	Price
02038990	1-1/2 USA NH Blind Plug	28.10
02039006	2 USA NH Blind Plug	28.30
02039022	3 USA NH Blind Plug	40.70

No-Hub Plugs - NH-50 (Continued)

Part #	Description	Price
02039048	4 USA NH Blind Plug	59.10
02039063	6 USA NH Blind Plug	96.58

No-Hub Cleanout Ferrules - NH-52

Part #	Description	Price
02092963	2x1-1/2 USA NH Cleanout Ferrule L/plug	48.50
02092971	3x2-1/2 USA NH Cleanout Ferrule L/plug	55.30
02092989	4x3-1/2 USA NH Cleanout Ferrule L/plug	61.38

No-Hub Closet Flanges - NH-56

No-Hub Closet Flange

Part #	Description	Price
02093029	4x3x3-1/2 USA NH Closet Flange	90.58
02097872	4x4x4 USA NH Closet Flange	105.70

No-Hub Torque Closet Flange - SPL-225

Part #	Description	Price
02093045	4x2 Spl-225 Torque USA NH Closet Flg	126.50

NO HUB PIPE AND FITTINGS MANUFACTURED IN TYLER, TEXAS

MADE IN USA

Shaded Items are Non-Stock

Inside Pipe Drains

- Solvent weld or inserted

Part #	Description	Price
16460385	2 845-2ppk S/C PVC Inside Pipe Drain	6.30
16460390	3 845-3ppk S/C PVC Inside Pipe Drain	7.50
16460395	4 845-4ppk S/C PVC Inside Pipe Drain	8.38
Part #	Description	Price
16453831	2 ABS Snapin Drain w/Pls Strainer	9.18

Inside Pipe Strainer for Drain

Part #	Description	Price
16460430	847-2pk1 S/C Strainer Fits 2 Pipe	17.58
16460435	847-3pk1 S/C Strainer Fits 3 Pipe	18.38

Light Duty 2" & 3" Drains with SS Strainer

- Fits over 2" pipe or inside 3" pipe

Part #	Description	Price
16453631	2x3 PVC LT Duty Drain w/Ss Strainer	18.58
16453656	2x3 ABS LT Duty Drain w/Ss Strainer	20.10
16453635	3x4 PVC LT Duty Drain w/Ss Strainer	26.70
16457905	3x4 ABS LT Duty Drain w/Ss Strainer	30.70

Light Duty 4" Drains with NB Strainer

- Fits over 4" pipe

Part #	Description	Price
16453640	4 PVC LT Duty Drain w/Nb Strainer	86.18

Solvent Weld Shower Stall Drains

- 4-1/4" Round SS Strainer
- Fits over 2" pipe

Oatey

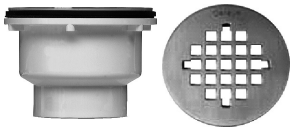

Part #	Description	Price
16457764	2 42045 Oatey PVC Fg Shw Stall Drn w/Ss Strnr	19.98
16457780	2 42044 Oatey ABS Fg Shw Stall Drn w/Ss Strnr	23.18

Shower Stall Drains w Screw-on Strainer

- 4-1/4 SS Strainer Top
- 2" spigot or 1-1/2 hub connection
- Solvent Weld

Sioux Chief

Part #	Description	Price
16460800	2 825-2p S/C PVC Solvent Weld Shower Drain	19.30
16460830	825-2sn S/C Sn Screw-on Shower Drain Strainer	28.30

Shower Stall Screw-on Strainers

- 4-1/4" Diameter

Sioux Chief

Part #	Description	Price
16460825	821-2s S/C SS Screw-on Shower Drain Strainer	7.90
16460820	821-2rb S/C Orb Screw-on Shower Drain Strainer	27.58

G

Shaded Items are Non-Stock

DRAINS- Drains

G

Solvent Weld Off-Set Shower Stall Drains

- 4-1/4" Round SS Strainer
- Fits over 2" pipe

Part #	Description	Price
16486465	2 PVC Fg Offset Shw Stall Drn SS Strn	39.18

Solvent Weld 45° Shower Drain

- Designed with a 45° discharge
- Hub Connection
- Snap-on Chrome Strainer

Part #	Description	Price
16460445	2 73019 Ez-flo PVC 45 Shower Drain	45.10

Oatey No Caulk Shower Stall Drains

- 4-1/4" Round SS Strainer
- Fits over 2" pipe

Part #	Description	Price
03317390	2 42150 Oatey Brass Comp No-caulk Shw Stall Drain	69.30
03317600	2 42099 Oatey PVC Comp No-caulk Shw Stall Drain	23.98
03317385	2 42156 Oatey Rubber Gasket For 42150 Drain	9.98

Sioux Chief No Caulk Shower Stall Drains

- 4-1/4" Round SS Strainer
- Fits over 2" pipe

Brass

Glass-filled Polypropylene

Part #	Description	Price
03317400	2 827-2b S/C Brass Comp No-caulk Shw Stall Drain	59.78

Sioux Chief No Caulk Shower Stall Drains (Continued)

Part #	Description	Price
03317405	2 828-2 S/C PVC Comp No-caulk Shw Stall Drain	22.58

JackRabbit™ No-Caulk Brass Shower Drain

- Uses Jacking Bolts to attach the drain without the need to thread the outer locknut.
- SS Snap-In Strainer

Part #	Description	Price
16460415	2 827-2j S/C Jackrabbit Shower Drain	88.70

Shower Drain Connector

Part #	Description	Price
03317393	2 Sd-200 Flex Donut Shwr Drn Connector	15.98

Snap-In Shower Drain Strainers

Part #	Description	Price
03311720	827-2spk1 S/C SS Snap-in Shower Drain Strainer	22.78
03311725	42005 Oatey SS Snap-in Shw Drn Strnr	22.78
03311690	827-2swpk1 S/C Wh Snap-in Shower Drain Strainer	21.18
03311700	42003 Oatey Wht Snap-in Shw Drn Strnr	21.18
03311770	827-2rbpk1 S/C Orb Snap-in Shower Drain Strainer	39.90
03311775	42017 Oatey Orb Snap-in Shw Drn Strnr	55.90
03311780	827-2snpk1 S/C Bn Snap-in Shower Drain Strainer	55.90
03311800	42018 Oatey Bn Snap-in Shw Drn Strnr	55.90
03311802	42422 Oatey Blk Snap-in Shw Drn Strnr	55.90
03311750	42004 Oatey PB Snap-in Shw Drn Strnr	55.90

Shaded Items are Non-Stock

Shower Drains

- ABS or PVC Drain Body
- Brass Inserts for Strainer top
- Membrane Clamp

Sioux Chief

Part #	Description	Price
16460080	2 821-200p S/C PVC Shower Drain w/Membrane Clamp	24.70
16460075	2 821-200a S/C ABS Shower Drain w/Membrane Clamp	27.18
Part #	Description	Price
16460081	821-2qas S/C SS Round To Square Strainer Assy	14.18
16460082	821-2qarb S/C Orb Round To Square Strainer Assy	30.38
16460083	821-2qasn S/C Sn Round To Square Strainer Assy	30.38
Part #	Description	Price
16460805	2 821-200pkr S/C Sn Shower Pan Drain	106.38
16460810	2 821-200pcr S/C SS Shower Pan Drain	109.30
16460815	2 821-200prbr S/C Orb Shower Pan Drain	149.70

Bell Trap Drains

- 9" x 9" Square Top
- Fits over 3in or Inside 4in Pipe

Part #	Description	Price
16400060	3x4 PVC Utility Drain	48.50

PVC Drains with Sediment Bucket

- Large Capacity Floor Drain
- Cast Iron Ring and Grate
- PVC debris bucket

Sioux Chief

Part #	Description	Price
16460185	3x4 860-3piu S/C PVC Floor Drain w/Sed Bucket	255.90
16460190	4 860-4piu S/C PVC Floor Drain w/Sed Bucket	249.70

Floor Sink Drains

- 3" Sch40 Spigot Connection
- 6-3/8 Depth

863-U

Sioux Chief

Part #	Description	Price
16460175	3 861-3px S/C PVC 12x12 Floor Sink	102.50
16460181	863-u S/C Aluminum Dome Strainer For 861-3px	45.30
16460179	861-ad S/C Aluminum Dome Strainer For 861-3px	36.98
16460177	861-um S/C Sediment Bucket For 861-3px	97.10
16460835	861-51 S/C PVC Half Grate For 861-3px	43.30
16460180	861-5 S/C PVC Full Grate For 861-3px	61.58

G

Floor Drains-PVC-With Strainer

- Fits over 2" or inside 3"

Sioux Chief

Part #	Description	Price
66480950	2x3 841-2p S/C PVC Floor Drain w/Strainer	29.78

Cast Iron Floor Drain KC Pattern Shallow

Part #	Description	Price
01967540	2 CI Shallow Kc Pattern Floor Drain	112.50

PVC Floor Drain KC Pattern

Sioux Chief

Part #	Description	Price
16460150	2 800-p S/C PVC Kc Pattern Floor Drain	42.58
16460100	2 800-a S/C ABS Kc Pattern Floor Drain	45.18

Shaded Items are Non-Stock

DRAINS- Drains

Slenco Trap Tap

- Contains the water and forces it to drain through the cover without spreading over the surface.
- Iincludes: Fitting, Mounting Screw, Rubber Washer

Part #	Description	Price
46405000	The Trap Tap By Slenco Hose Holder	9.90

G

Strainers

Sioux Chief

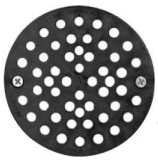

801-A

Part #	Description	Price
16460155	801p S/C PVC Strainer Only For 800-p/841-2p	15.38
16460160	801-pg2 S/C Grey PVC Strainer Only For New 800-p/842-2p	15.38
16460170	801-a S/C ABS Strainer Only For 800-a/841-2p	15.38

Cast Iron Drain Covers

- Heavy Pattern, Medium Duty
- Green Enamel Painted
- No screwholes
- 1/4" Thick

Part #	Description	Price
13300380	6 Prier P-325-06 Cast Iron Drain Cover	55.98
13300383	6-1/2 Prier P-325-612 Cast Iron Drain Cover	60.30
13300385	7 Prier P-325-07 Cast Iron Drain Cover	65.50
13300390	8 Prier P-325-08 Cast Iron Drain Cover	72.18
13300395	9 Prier P-325-09 Cast Iron Drain Cover	111.58
13300400	10 Prier P-325-10 Cast Iron Drain Cover	133.98
13300405	10-3/4 Prier P-325-1034 Cast Iron Drain Cover	287.50
13300410	11 Prier P-325-11 Cast Iron Drain Cover	309.70

Replaceit™ Floor Drain Cover

- Replace Broken or Rusted CI Strainers
- Heavy Guage Stainless Steel
- Fits 3-1/4" to 6-3/4" drain openings

Part #	Description	Price
16460380	7-1/4 847-7 S/C SS Adjustable Replacement Grate Fits 3-1/4-6-3/4	67.98

Drain-Top-On-Grade Adjustable PVC Floor

- Standard Male thread
- Grey PVC grate with PVC trim

Sioux Chief

Part #	Description	Price
16460460	4-1/2 842-2lp S/C Grey PVC Floor Drain Top	50.10
16460465	5-1/2 842-3lp S/C Grey PVC Floor Drain Top	63.70
16460470	6-1/2 842-4lp S/C Grey PVC Floor Drain Top	73.50

Drain-Top-On-Grade Adjustable NB Floor

- Standard Male thread
- Round polished cast nickel bronze ring & grate

Sioux Chief

Part #	Description	Price
16460400	4-1/2 842-2lnr S/C Nb Floor Drain Top	81.18
16460405	5-1/2 842-3lnr S/C Nb Floor Drain Top	109.50
16460410	6-1/2 842-4lnr S/C Nb Floor Drain Top	122.18

Drain Body-Push Joint

- FIP x Sch40 Push Joint

Sioux Chief

Part #	Description	Price
16460725	3 858-63l S/C FIP CI SV Drain Body Only	62.50
16460730	4 858-64l S/C FIP CI SV Drain Body Only	78.78

Shaded Items are Non-Stock

Drain Body-NH

- FIP x Sch40 No-Hub

Sioux Chief

Part #	Description	Price
16460785	3 842-23i S/C FIP CI NH Drain Body Only	27.58

Drain & Cleanout Body-Flanged

- Tapped trap primer
- FIP x Sch40 Hub

Sioux Chief

Part #	Description	Price
16460625	2 842-82pt S/C FIP PVC DWV Drain Body Only	24.90
16460630	3 842-83pt S/C FIP PVC DWV Drain Body Only	31.50
16460635	4 842-84pt S/C FIP PVC DWV Drain Body Only	34.90

Fitting Socket PVC Ring Adapter

- FIP x Sch40 Spigot

Sioux Chief

Part #	Description	Price
16460675	2 842-92p S/C FIP PVC DWV Spigot Adapter	9.30
16460680	3 842-93p S/C FIP PVC DWV Spigot Adapter	11.38
16460685	4 842-94p S/C FIP PVC DWV Spigot Adapter	13.70

On-Grade Tru-Set™ Cleanout

- 5" or 6" Rnd Nickel Bronze Strainer w/Ring
- 2" or 3" Outside or 3" or 4" Inside PVC Solvent Weld

Leveling Kit

Part #	Description	Price
03311806	3-4 Tp334n Oatey True-set Adjustable PVC Floor Drain w/ 6 Strainer	93.38
03311808	5 Tp5kit Oatey True-set Leveling Kit	41.58
03311809	6 Tp6kit Oatey True-set Leveling Kit	44.38

FinishLine™ Adjustable Floor Drain

- 5-1/2" or 6-1/2" Rnd Nickel Bronze Strainer
- 2" or 3" Outside or 3" or 4" Inside PVC Solvent Weld

Sioux Chief

832-25PNR

832-36PF

Part #	Description	Price
16460420	2-3 832-25pnr S/C Adj PVC Floor Drain w/ 5-1/2 Strainer	100.30
16460422	3-4 832-36 Pnr S/C Adj PVC Floor Drain w/ 6-1/2 Strainer	131.18
Part #	**Description**	**Price**
16460475	3-4 832-36pf S/C Adj PVC Floor Drain Body Only	40.98
16460480	4 832-4pf S/C Adj PVC Floor Drain Body Only	40.98
Part #	**Description**	**Price**
16460500	6-1/2 832-4hnr S/C Nb Floor Drain Top	103.90

G

Halo™ Adjustable Floor Drain w/Deck Flange

- Stainless steel mounting flange
- 5-1/2" Rnd Nickel Bronze Strainer
- 2" Outside or 3" Inside PVC Solvent Weld

Sioux Chief

Part #	Description	Price
16460850	2-3 822-2pnr S/C Adj PVC Floor Drain w/ 5-1/2 Strainer	136.38

DRAINS- Drains

G

SureSeal Trap Devices

- Preassembled Inline Floor Drain Trap Sealer. 3 pieces: 1 commercial grade ABS plastic housing & proprietary neoprene rubber diaphragm with 2 soft rubber sealing gaskets.
- Creates a physical barrier to block sewer gases and their odors from escaping.
- New Construction: Used in floor drains to provide added protection against escaping sewer gases. Eliminates the need to repair/replace trap primers when they fail.
- Retrofit: Used in situations where trap primers have failed or where trap primers were never installed.

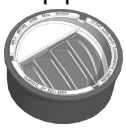

Part #	Description	Price
21910000	2 Ss2009 Sure Seal Trap Device	120.70
21910005	3 Ss3009 Sure Seal Trap Device	132.70
21910010	3-1/2 Ss3509 Sure Seal Trap Device	148.50
21910015	4 Ss4009 Sure Seal Trap Device	144.70

SureSeal Vent Guard

Part #	Description	Price
21910020	2 Ss214vg Sure Seal Vent Guard	105.30

Storm Drain® Plus Trench Drain

- Withstands automotive vehicle weight
- Permanent solution for the removal of standing surface water
- Grates are ADA and heel guard compliant
- 3 bottom outlets in every channel
- Easy installation

Part #	Description	Price
12042020	39-1/2 Fsdp-chgg Fernco Trench Drain w/Grate	124.10
12042025	Fsdp-ec Fernco Trench End Cap	17.58
12042030	Fsdp-eo Fernco Trench End Outlet	17.58
12042035	Fsdp-quad Fernco Trench Quad Corner Connector	40.10

SHOWER PANS

Shower Pan Liners-PVC

- Economical, time-tested 40 mil flexible pan liner marked in 6" increments for ease of measuring

Part #	Description	Price
02530046	41596 Oatey 4ft Wide x Run Ft PVC Shr Pan Liner	26.78
02530051	41597 Oatey 5ft Wide x Run Ft PVC Shr Pan Liner	30.18
02530129	30812 Oatey PVC Shr Pan Liner Cement	43.10

Shaded Items are Non-Stock

Schier Great Basin GB-1, 2, 3

Part #	Description	Price
31900090	Gb-1 Schier Poly Grease Trap 25 GPM	1278.00
31900095	Gb-2 Schier Poly Grease Trap 35 GPM	1978.00
31900100	Gb-3 Schier Poly Grease Trap 50 GPM	3118.00

Schier Riser & Pumpout Port for GB-1, 2, 3

- FCR1 Field Cut Riser
- Stack a maximum of two FCR1 risers to create a total height of 25"

- PP1 Pumpout Port Kit
- Converts an unused outlet into a pumpout port for remote cleaning
- Internal pumpout fitting and piping
- 3" cam & groove fitting with cap

Part #	Description	Price
31900105	Fcr1 Schier Riser For Gb-1 Gb-2 Gb-3	758.00
31900085	Pp1 Schier Pumpout Port Kit	349.90

Schier Fast Pitch® Great Basin Grease Traps

GB-50 --- 50GPM / 439 lbs Grease Storage

GB-75 --- 75 GPM / 861 lbs Grease Storage

GB-250 --- 100 GPM / 1,895 lbs Grease Storage

*****Lids sold separately*****

- Cover Adapter may be raised or lowered by 2-1/2"
- Built-in Flow Control and Triple Outlet
- 4" PE Connections
- HDPE Construction
- Lifetime Warranty
- Made in the USA

Part #	Description	Price
31900110	Gb-50 Schier Fast Pitch Poly Grease Trap 50 GPM	3710.00
31900115	Gb-75 Schier Fast Pitch Poly Grease Trap 75 GPM	4850.00
31900120	Gb-250 Schier Fast Pitch Poly Grease Trap 250 GPM	8178.00

Schier Fast Pitch® Riser & Lids

- FP24 5" Tall Riser, stack up to 17 units
- T24-GI Traffic rated 24" cast iron cover
- P24-GI Pedestrian rated 24" polypropylene cover

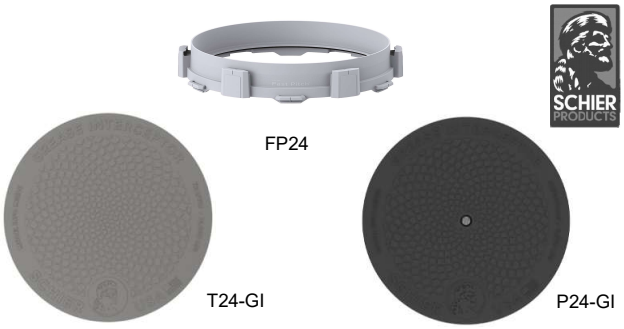

Part #	Description	Price
31900125	Fp24 Schier 5in Fast Pitch Riser	238.00
31900135	P24-gi Schier Fast Pitch Plastic Lid	530.00
31900130	T24-gi Schier Fast Pitch Cast Iron Lid	1030.00

H

GREASETRAPS - Schier Grease Traps

Schier Great Basin GB-50 Grease Trap

- 50GPM 439lbs Grease Storage 4" PE Connections Built-in 6" Adjustable Riser Highway rated loads
- HDPE Construction
- Built-in Flow Control and Triple Outlet
- Composite Covers
- Lifetime Warranty
- Made in the USA

Part #	Description	Price
31900055	Gb-50 Schier Poly Grease Trap 50 GPM	4138.00

Schier Great Basin GB-250 Grease Trap

- 100 GPM 1076 lbs Grease Storage 4" PE Connections 2 Built-in 6' Adjustable Risers 2 Highway Rated Bolted and Gasketed Composite Covers
- Built-in Flow Control and Triple Outlet
- Lifetime Warranty
- Made in the USA

Part #	Description	Price
31900065	Gb-250 Schier Poly Grease Trap 250 GPM	8900.00

Schier Risers for GB-15, 20, 25, 50, 75, 250

- SR16 2-18" to 16" for GB-15, GB-20, GB-25
- LR24 for 24" to 39" for GB-75, GB-250
- FCR2 for GB-250, GB-500, GB-1000

Part #	Description	Price
31900070	Sr16 Schier Riser 2-1/8-16 For Gb-15 Gb-20 Gb-25	710.00
31900082	Fcr2 Schier Riser 4-34 For Gb-50 Gb-75 Gb-250	1130.00
31900080	Lr24 Schier Riser 24-39 For Gb-50 Gb-75 Gb-250	1178.00

H

Shaded Items are Non-Stock

FinishLine™ Adjustable Cleanout

- 6-1/2" Rnd Nickel Bronze Cover
- 3" Outside or 4" Inside PVC Solvent Weld

Sioux Chief

Part #	Description	Price
16460424	4 834-4pnr S/C Finishline Adjustable PVC Floor Cleanout w/ 6-1/2 Cover	161.10
Part #	**Description**	**Price**
16460505	6-1/2 834-4hnr Nb Cleanout Top	130.18

Snap-In Cleanouts

- With Countersunk Plug

Part #	Description	Price
16458040	2 875-2p 1/4in Tapped CO Bushing w/Plug	16.38
16458045	3 875-3p 1/4in Tapped CO Bushing w/Plug	18.70
16458050	4 875-4p 1/4in Tapped CO Bushing w/Plug	23.10

Cleanout Top-Adjustable PVC

- Standard Male thread
- Heavy Duty PVC cover

Sioux Chief

Part #	Description	Price
16460590	5-1/2 852-3lp PVC Cleanout Top	60.70
16460595	6-1/2 852-4lp PVC Cleanout Top	66.10

Cleanout Top-Adjustable NB

- Standard Male thread
- Includes cast metal ring & cover

Sioux Chief

Part #	Description	Price
16460525	4-1/2 852-2lnr Nb Cleanout Top	103.90
16460530	5-1/2 852-3lnr Nb Cleanout Top	118.30
16460535	6-1/2 852-4lnr Nb Cleanout Top	168.50

Cleanout Plug-Plastic Countersunk

Sioux Chief

Part #	Description	Price
16459025	2 878-20 PVC Cntrsnk Cleanout Plug 1/4 Tap	5.30
16459030	3 878-30 PVC Cntrsnk Cleanout Plug 1/4 Tap	7.18
16459035	3-1/2 878-35 PVC Cntrsnk Cleanout Plug 1/4 Tap	8.58
16459040	4 878-40 PVC Cntrsnk Cleanout Plug 1/4 Tap	9.98

Plugs-Raised Head CO Plug

Part #	Description	Price
03318433	1-1/4 Brass RH Cleanout Plug	15.00
03318441	1-1/2 Brass RH Cleanout Plug	17.50
03318458	2 Brass RH Cleanout Plug	17.90
03318466	2-1/2 Brass RH Cleanout Plug	21.58
03318474	3 Brass RH Cleanout Plug	27.50
03318490	3-1/2 Brass RH Cleanout Plug	33.58
03318508	4 Brass RH Cleanout Plug	37.50
03318524	5 Brass RH Cleanout Plug	61.30
03318540	6 Brass RH Cleanout Plug	76.38
03318565	8 Brass RH Cleanout Plug	134.90

Plugs-Countersunk CO Plug

Part #	Description	Price
03318169	1-1/2 Brass Countersunk Plug	15.70
03318185	2 Brass Countersunk Plug	20.50
03318201	2-1/2 Brass Countersunk Plug	23.70
03318227	3 Brass Countersunk Plug	29.18
03318243	3-1/2 Brass Countersunk Plug	39.30
03318250	4 Brass Countersunk Plug	44.70
03318276	5 Brass Countersunk Plug	65.30
03318283	6 Brass Countersunk Plug	94.30

Shaded Items are Non-Stock

CLEANOUT- Cleanouts and Cleanout Covers

Countersunk Plug Wrench

Part #	Description	Price
22911130	6-way Countersunk Plug Wrench	55.30

COVERS-Access Panels & Covers

Cleanout/Extension Covers Floor Mount (20 gauge)

- Less bolt

Part #	Size	Price
03317203	3 SS Extension Cover L/bolt	13.90
03317211	4 SS Extension Cover L/bolt	15.50
03317229	5 SS Extension Cover L/bolt	23.10
03317237	6 SS Extension Cover L/bolt	29.38
03317245	8 SS Extension Cover L/bolt	48.18
03317252	10 SS Extension Cover L/bolt	90.10

Bolts for Extension/Cleanout Covers

- Flat head machine screw
- Slotted head
- Plated

Part #	Size	Price
03317278	1/4 - 2-1/2 Chrome Plt SS Bolt	9.78
03317286	1/4 - 4 Chrome Plt SS Bolt	15.98
03317294	1/4 - 6 Chrome Plt SS Bolt	15.10

Snap-Ease Access Panel

- Eliminates unsightly sheetrock repairs
- Provides for future access to plumbing or wiring behind wall
- Constructed of high-impact white ABS
- Can be painted or wallpapered
- Easy installation

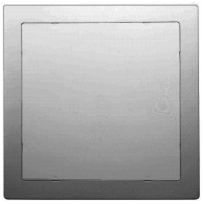

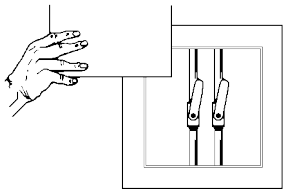

Part #	Size	Price
16494060	6x9 34055 Oatey Plastic Access Panel	35.50
16494075	8x8 34045 Oatey Plastic Access Panel	39.80
16494065	14x14 34056 Oatey Plastic Access Panel	46.58
16494070	14x29 34044 Oatey Plastic Access Panel	98.90

Sioux Chief Adjustable Access Panel w/Spring

- Adjusts to fit and stays in place
- Textured ed or wallpapered

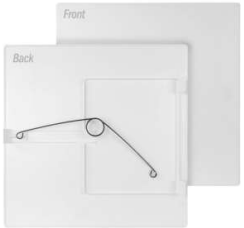

Part #	Description	Price
03937255	970-sp110 S/C 10x10 Adjustable Access Panel w/Spring	36.38
03937260	970-sp116 S/C 16x16 Adjustable Access Panel w/Spring	51.90

Shaded Items are Non-Stock

CLOSFLNG- Closet & Urinal Flanges

Hub Solid 1pc Closet Flange

Part #	Description	Price
16459970	3x4 886-p S/C PVC Hub 1pc Closet Flange	13.70
11736130	3x4 800-3703 PVC Hub 1pc Closet Flange	23.90
Part #	Description	Price
01836337	3x4 02903 ABS Hub 1pc Closet Flange	35.78

Spigot Solid 1pc Closet Flange

Part #	Description	Price
11792185	3x4 05919 PVC Spigot 1pc Closet Flange	44.58
Part #	Description	Price
16459995	3x4 886-a S/C ABS Spigot 1pc Closet Flange	32.90

Adj Hub SS Ring Closet Flange

Part #	Description	Price
16459975	3x4 887-pm S/C PVC Hub Adj Closet Flange	18.18
16459980	4 886-4pm S/C PVC Hub Adj Closet Flange	37.38
Part #	Description	Price
16459990	3x4 887-am S/C ABS Hub Adj Closet Flange	37.38

Adj Spigot SS Ring Closet Flange

Part #	Description	Price
16459965	4 886-4pmspk S/C PVC Spigot Adj Closet Flange	37.38
Part #	Description	Price
16459985	4 886-4amspk S/C ABS Spigot Adj Closet Flange	43.38

Adj Hub Metal Ring Closet Flange

Part #	Description	Price
01835115	4 02256 ABS Hub Adj Closet Flange	96.98

Offset Closet Flange

- Fits over 3" pipe or inside 4" pipe

Part #	Description	Price
16453003	3x4 PVC Offset Closet Flange	29.58

H

Offset Flange W/Metal Ring

- Solvent welds inside of 4" or over 3" Sch40 DWV
- 2" Offset allows for drainpipe/flange alignment
- The metal ring can be rotated

Part #	Description	Price
16460067	3x4 889-pom S/C PVC Offset Closet Flange	37.78

Swivel Level Fit Closet Flange

- 45° bend, 360° rotation
- Fits over 3" or inside 4" PVC Pipe
- Design allows flange to set flush

Oatey

Part #	Description	Price
16460010	3x4 43816 Oatey PVC 45 Swivel Closet Flange	37.90

Shaded Items are Non-Stock

CLOSFLNG- Closet & Urinal Flanges

Flush Fit Closet Flanges

- Fits over 3" pipe or inside 4" pipe

Part #	Description	Price
16452995	3x4 PVC Closet Flange With Ko	14.58
16453525	3x4 PVC Closet Flange Less Ko	11.50

Inside Fit Closet Flanges

- Fits inside 3" Pipe

Part #	Description	Price
16453520	3 PVC Inside Pipe Closet Flange	16.98
16453558	3 ABS Inside Pipe Closet Flange Less Ko	23.38

H

Oatey PVC Twist-N-Set Closet Flange

- Twist to expand gasket to fit No-Hub, SV or XH CI Soil Pipe
- Replaces broken CI closet flanges
- No tools required
- Unrestricted flow
- No need to tear up existing floor

Oatey

Part #	Description	Price
16460000	4 43651 Oatey PVC Twist N Set Closet Flange	48.98

Oatey PVC Replacement Closet Flange

- Slides inside of 4" No-Hub. SV or XH Soil Pipe, or ABS, PVC-DWV Plastic Pipe
- 3" SS bolts are tightened from finished floor
- Compression joint allows up to 3" adjustment to the riser
- No tearout or caulking required

Oatey

Part #	Description	Price
16460020	4 43539 Oatey PVC Replacement Closet Flange	46.98

Push-Tite Closet Flanges

Sioux Chief

Part #	Description	Price
16460023	3 888-gpm S/C PVC Inside Push-tite Closet Flange	48.38
16460025	4 886-gp S/C PVC Inside Push-tite Closet Flange	48.38
Part #	**Description**	**Price**
16460030	3x4 887-gam S/C ABS Push-tite Closet Flange	43.18

890 Cast Iron Closet Flange

- Pushes over 4" CI pipe
- Tighten compression gasket with 3 hex head bolts
- After test cut out test cap

Part #	Description	Price
16459996	890-i42 S/C Cast Iron Closet Flange	68.98

Two Finger Closet Flange

- Fits oblong horns
- Made of cast iron
- Pushes easily into CI or Sch40 DWV Pipe
- No tear out or caulking required

Part #	Description	Price
16458030	3x4 Cast Iron 2-finger Closet Flange	111.90

Total Knockout Closet Flange

- Metal Swivel Ring
- Knockout remains in one piece & can not fall down drain line.

Sioux Chief

Part #	Description	Price
16460090	3 888-ptm S/C PVC Inside Tko Adj Closet Flange	17.90
16460050	3x4 884-ptm S/C PVC Tko Adj Closet Flange	18.50
16460060	3x4 884-atm S/C ABS Tko Adj Closet Flange	26.58

Shaded Items are Non-Stock

CLOSFLNG- Closet & Urinal Flanges

Part #	Description	Price
16450070	3 886-ptmspk S/C PVC Spigot Adj Closet Flange	25.50
16450075	3 886-atmspk S/C ABS Spigot Adj Closet Flange	29.90
16460065	4 886-4ptmspk S/C PVC Spigot Adj Closet Flange	29.90

Repair Closet Ring

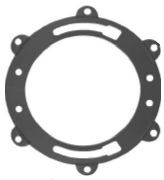

Part #	Description	Price
03317910	Universal Closet Flange Repair Ring	23.38

Span-It Flange

Part #	Description	Price
36421127	1354002 Closet Span-it Flange	9.58

Stainless Steel Closet Ring

Sioux Chief

Part #	Description	Price
16460035	886-mr S/C Stainless Steel Closet Flange Ring	15.90

Closet Flange Spacer Kits

- Heavy Plastic Construction
- Includes Bolts, Nuts, Washers
- No Mastic Necessary

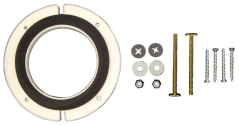

Part #	Description	Price
16401541	4 PVC Closet Flange Spacer Kit	31.38

Brass Closet Flanges

Part #	Description	Price
03317906	4 Shallow Brass Closet Flange	59.30
03317922	4 Deep Brass Closet Flange	73.10

Flange Extension Ring

Sioux Chief

Part #	Description	Price
16460045	1/4 886-rq S/C PVC Raise-a-ring Extension Ring	8.18
16460040	7/16 886-r S/C PVC Raise-a-ring Extension Ring	10.18

Adjustable Urinal Flange Kits

- Fits over 2" pipe
- Kit Includes all bolts, nuts, washers & gaskets.

Horizontal Adjustment

Part #	Description	Price
16453575	2 PVC Horiz Adj Urinal Flange	53.50
16453593	2 ABS Horiz Urinal Flange	57.78
16453580	2 PVC Spigot Horiz Adj Urinal Flange	57.78

Brass Urinal Flange

Part #	Description	Price
01410050	2 IPS x 4-1/4 Brass Urinal Flange Kit	88.58

H

Shaded Items are Non-Stock

FLEXCPLG- NoHub Bandaid & Flexible Rubber Couplings

Couplings - Cast Iron/Plastic

Part #	Description	Price
12020800	1056-075 Fernco Flex CIPLS Coupling	24.30
12020805	1056-100 Fernco Flex CIPLS Coupling	24.30
12020315	1056-125 Fernco Flex CIPLS Coupling	11.90
12020319	1056-150 Fernco Flex CIPLS Coupling	11.50
12020405	1056-1502 Fernco Flex CIPLS Extra Long Coupling	24.70
12020285	1056-22 Fernco Flex CIPLS Coupling	12.30
12020410	1056-222 Fernco Flex CIPLS Extra Long Coupling	25.38
12020277	1056-33 Fernco Flex CIPLS Coupling	15.10
12020415	1056-332 Fernco Flex CIPLS Extra Long Coupling	42.10
12020301	1056-44 Fernco Flex CIPLS Coupling	18.90
12020420	1056-442 Fernco Flex CIPLS Extra Long Coupling	52.70
12020309	1056-55 Fernco Flex CIPLS Coupling	29.38
12020327	1056-66 Fernco Flex CIPLS Coupling	37.10
12020343	1056-88 Fernco Flex CIPLS Coupling	52.58
12020368	1056-1010 Fernco Flex CIPLS Coupling	78.98
12020384	1056-1212 Fernco Flex CIPLS Coupling	92.10
12020386	1056-1515 Fernco Flex CIPLS Coupling	137.58
Part #	Description	Price
12020228	1056-150/125 Fernco CIPLS Coupling	13.18
12020244	1056-215 Fernco Flex CIPLS Coupling	14.50
12000004	1056-32 Fernco Flex CIPLS Coupling	15.38
12020293	1056-43 Fernco Flex CIPLS Coupling	20.38
12020290	1056-42 Fernco Flex CIPLS Coupling	26.38
12020305	1056-54 Fernco Flex CIPLS Coupling	32.58
12020324	1056-64 Fernco Flex CIPLS Coupling	43.50
12020326	1056-65 Fernco Flex CIPLS Coupling	46.10
12020332	1056-86 Fernco Flex CIPLS Coupling	63.50
12020400	1056-108 Fernco Flex CIPLS Coupling	86.50
12020402	1056-1210 Fernco Flex CIPLS Coupling	102.10

H

Strong Back Couplings - Cast Iron/Plastic

- .012" SS Shield and molded in bushing
- 316 SS Clamp Bands

Part #	Description	Price
12020280	1056-33rc Fernco CIPLS Strong Back Cplg	57.30
12000500	5056-44rc Fernco CIPLS Strong Back Cplg	71.10
12000495	5056-43rc Fernco CIPLS Strong Back Cplg	101.18
12020282	5056-55rc Fernco CIPLS Strong Back Cplg	109.58
12000505	5056-66rc Fernco CIPLS Strong Back Cplg	125.58
12000515	5056-64rc Fernco CIPLS Strong Back Cplg	162.38
12000510	5056-88rc Fernco CIPLS Strong Back Cplg	186.38

The Hulk Universal Repair Coupling

- Fits steel, plastic, cast iron, clay, concrete, ductile iron, orangeburg, & duriron
- Nominal pipe size

Part #	Description	Price
12020900	4 Hulk4 Fernco Multi-range Coupling	173.58
12020905	6 Hulk6 Fernco Multi-range Coupling	243.10
12020910	8 Hulk8 Fernco Multi-range Coupling	315.10

ICON Pushfit Connector

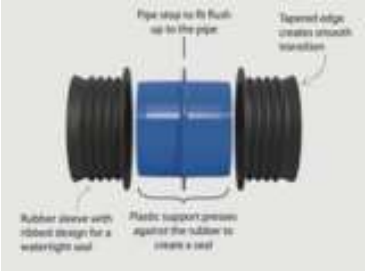

Part #	Description	Price
12090400	4 Ic44p Fernco Internal Pushfit Connector	61.30
12090405	6 Ic66p Fernco Internal Pushfit Connector	84.98

Shaded Items are Non-Stock

FLEXCPLG- NoHub Bandaid & Flexible Rubber Couplings

Couplings - Cast Iron/Plastic to Clay

FERNCO

Part #	Description	Price
12020178	1002-44 Fernco Flex Clay x CIPLS Coupling	18.90
12020200	1002-66 Fernco Flex Clay x CIPLS Coupling	37.10
12020196	1002-64 Fernco Flex Clay x CIPLS Coupling	43.50
12020194	1002-64ec Fernco Flex Clay x CIPLS Eccentric Coupling	51.38
12020214	1002-88 Fernco Flex Clay x CIPLS Coupling	52.58
12020210	1002-86 Fernco Flex Clay x CIPLS Coupling	63.50
12099997	1002-1010 Fernco Flex Clay x CIPLS Coupling	78.98
12041169	1002-108 Fernco Flex Clay x CIPLS Coupling	89.38
12099996	1002-1212 Fernco Flex Clay x CIPLS Coupling	92.10
12020215	1002-1515 Fernco Flex Clay x CIPLS Coupling	137.58
12020220	1002-1818 Fernco Flex Clay x CIPLS Coupling	284.18

Strong Back Cplgs - Clay to Cast Iron/Plastic

- .012" SS Shield and molded in bushing
- 316 SS Clamp Bands

Part #	Description	Price
12000520	5002-44rc Fernco Clay x CIPLS Strong Back Cplg	96.70
12000525	5002-66rc Fernco Clay x CIPLS Strong Back Cplg	163.90
12000530	5002-64rc Fernco Clay x CIPLS Strong Back Cplg	224.50
12000535	5002-88rc Fernco Clay x CIPLS Strong Back Cplg	200.70

Couplings - Clay

FERNCO

Part #	Description	Price
12020160	1001-44 Fernco Flex Clay Coupling	20.50
12020168	1001-66 Fernco Flex Clay Coupling	39.98
12099998	1001-88 Fernco Flex Clay Coupling	56.78

Couplings - Socket Pls

FERNCO

Part #	Description	Price
12020810	1059-150 Fernco Socket x Pls Flex Coupling	32.38
12020815	1059-22 Fernco Socket x Pls Flex Coupling	37.98
12020820	1059-33 Fernco Socket x Pls Flex Coupling	47.18
12020825	1059-44 Fernco Socket x Pls Flex Coupling	54.50
Part #	**Description**	**Price**
12020845	1060-150 Fernco Socket Flex Coupling	32.38
12020850	1060-22 Fernco Socket Flex Coupling	37.98
12020855	1060-33 Fernco Socket Flex Coupling	47.18
12020860	1060-44 Fernco Socket Flex Coupling	54.50

Rubber Flex CI/Pls Elbows & Tees

Part #	Description	Price
12090287	1-1/2 Flex Rubber CIPLS Elbow	38.98
12090300	2 Flex Rubber CIPLS Elbow	45.10
12090305	3 Flex Rubber CIPLS Elbow	61.38
12090310	4 Flex Rubber CIPLS Elbow	109.90
Part #	**Description**	**Price**
12090291	1-1/2 Flex Rubber CIPLS Tee	48.58
12090290	2 Flex Rubber CIPLS Tee	57.38
12090320	3 Flex Rubber CIPLS Tee	80.38
12090330	4 Flex Rubber CIPLS Tee	104.30

H

Shaded Items are Non-Stock

FLEXCPLG- NoHub Bandaid & Flexible Rubber Couplings

Drain Connectors

FERNCO

Part #	Description	Price
12020079	1-1/2 Dtc-150 Fernco Flex Draintrap Coupling	9.90
12020087	2 x 1-1/2 Dtc-215 Fernco Flex Draintrap Cplg	14.70
Part #	Description	Price
12020065	1-1/2 Or 1-1/4 Fernco Dtc110 Flex Drain Trap Conn	26.90

Donut Compression Seals - SV CI to Pls

FERNCO

Part #	Description	Price
12020145	2 SV Hub x 1-1/4 Sch40 22u-117 Fernco Flex Donut	26.18
12020141	2 SV Hub x 1-1/2 Sch40 22u-139 Fernco Flex Donut	28.78
12020137	2 SV Hub x 2 Sch40 22u-205 Fernco Flex Donut	31.78
12020117	4 SV Hub x 2 Sch40 44u-205 Fernco Flex Donut	49.58
12020119	4 SV Hub x 3 Sch40 44u-305 Fernco Flex Donut	42.10
12020120	4 SV Hub x 4 Sch40 44u-405 Fernco Flex Donut	37.78
Part #	Description	Price
12020830	4 XH Hub x 3 Sch40 44ux-305 Fernco Flex Donut	42.10
12020835	4 XH Hub x 4 Sch40 44ux-405 Fernco Flex Donut	37.78

H

Etco Clay Bell Gasketed Adapters

- Adapt to ABS or PVC

Part #	Description	Price
12043010	Tca-444p Etco 4 Clay Pipe Barrel x PVC Adapter	43.30
12043015	Tca-644p Etco 6 Internal IPS x 4 PVC Adapter	55.58
Part #	Description	Price
12043000	Tca-444a Etco 4 Clay Pipe Barrel x ABS Adapter	47.58
12043005	Tca-644a Etco 6 Internal IPS x 4 ABS Adapter	61.18

Service Weight Soil Pipe Gaskets

- Conforms to: ASTM C 564

Part #	Description	Price
01993138	2 SV Pipe Gasket	19.10
01993153	3 SV Pipe Gasket	25.58
01993179	4 SV Pipe Gasket	27.90
01993187	6 SV Pipe Gasket	35.50

Shaded Items are Non-Stock

FLEXCPLG- NoHub Bandaid & Flexible Rubber Couplings

No Hub Couplings

Part #	Description	Price
02092864	1-1/2 USA No-Hub Coupling	12.10
02092898	2 USA No-Hub Coupling	12.78
02092914	3 USA No-Hub Coupling	19.58
02092930	4 USA No-Hub Coupling	23.10
02092955	6 USA No-Hub Coupling	48.70
Part #	Description	Price
02092906	2x1-1/2 USA No-Hub Coupling	21.18
02092807	3x2 USA No-Hub Coupling	29.78
02092830	4x2 USA No-Hub Coupling	42.10
02092823	4x3 USA No-Hub Coupling	32.18

Cremco Shielded Transition Couplings

Part #	Description	Price
12020600	1-1/2 Cp150 Ci/pl/st Shielded Trans Coupling	27.30
12020575	2 Cp200 Ci/pl/st Shielded Trans Coupling	33.18
12020550	3 Cp33 Ci/pl/st Shielded Trans Coupling	37.98
12020525	4 Cp44 Ci/pl/st Shielded Trans Coupling	41.50
Part #	Description	Price
12020675	2 x 1-1/2 Cp215 Ci/pl/st Shielded Trans Coupling	44.30
12020650	3 x 2 Pc32 Ci/pl/st Shielded Trans Coupling	47.50
12020625	4 x 3 Cp43 Ci/pl/st Shielded Trans Coupling	55.50
Part #	Description	Price
12020725	1-1/2 Ck115 CI x Copper Shielded Trans Coupling	41.78
12020700	2 Ck22 CI x Copper Shielded Trans Coupling	45.78
12020707	3 Ck33 CI x Copper Shielded Trans Coupling	49.18

Husky HD2000 Coupling

Part #	Description	Price
02091500	1-1/2 Husky Hd-2000 No-Hub Coupling	33.50
02091505	2 Husky Hd-2000 No-Hub Coupling	35.50
02091510	3 Husky Hd-2000 No-Hub Coupling	44.78
02091515	4 Husky Hd-2000 No-Hub Coupling	51.98
02091520	6 Husky Hd-2000 No-Hub Coupling	103.10
Part #	Description	Price
02091525	2 x 1-1/2 Husky Hd-2000 No-Hub Coupling	53.70
02091530	3 x 2 Husky Hd-2000 No-Hub Coupling	57.58
02091535	4 x 3 Husky Hd-2000 No-Hub Coupling	63.90
02091540	4 x 2 Husky Hd-2000 No-Hub Coupling	76.70

Shaded Items are Non-Stock

REPCOUP- Pipe Repair Couplings & Clamps

PVC Compression Couplings

- EPDM gaskets
- For use on cold water lines only
- Ribbed body & nuts for gripping
- 150 psi at 73° F
- Fits both IPS & Schedule 40 pipe
- Pipe ends must be restrained

Part #	Description	Price
06803001	1/2 PVC Compression Coupling	12.50
06803043	3/4 PVC Compression Coupling	15.58
06803084	1 PVC Compression Coupling	18.90
06803100	1-1/4 PVC Compression Coupling	22.70
06803134	1-1/2 PVC Compression Coupling	29.10
06803167	2 PVC Compression Coupling	41.70
06803183	2-1/2 PVC Compression Coupling	71.58
06803209	3 PVC Compression Coupling	105.30
06803225	4 PVC Compression Coupling	163.78

H

Malleable Iron Compression Couplings

- Galvanized for corrosion protection
- EPDM gaskets, Metal friction ring
- Maximum 125 psi at 140° F
- Fits both IPS & Schedule 40 pipe
- Pipe ends must be restrained

Part #	Description	Price
06800205	1/2 Galv Compression Repair Coupling	40.30
06800221	3/4 Galv Compression Repair Coupling	40.90
06800247	1 Galv Compression Repair Coupling	52.90
06800262	1-1/4 Galv Compression Repair Coupling	72.50
06800288	1-1/2 Galv Compression Repair Coupling	102.78
06800304	2 Galv Compression Repair Coupling	135.70

Dresser™ Full Circle Repair Coupling

- MADE IN USA

Part #	Description	Price
06801500	2 x 12-1/2 IPS Full Circle Repair Clamp	578.00
06801505	3 x 12-1/2 IPS Full Circle Repair Clamp	610.00
06801510	4 x 12-1/2 IPS Full Circle Repair Clamp	736.00
06801515	6 x 12-1/2 IPS Full Circle Repair Clamp	944.00

SS IPS & CTS Repair Clamps

- 301 SSI with Neoprene gaskets
- Plated lug & carraige bolts & nuts
- Long neck carraige bolts
- Not for use on hot water

Part #	Description	Price
06800940	1/2 x 3 One Bolt SS IPS Repair Clamp	19.38
06801096	1/2 x 6 Two Bolt SS IPS Repair Clamp	37.10
06800965	3/4 x 3 One Bolt SS IPS Repair Clamp	20.78
06801104	3/4 x 6 Two Bolt SS IPS Repair Clamp	37.10
06800981	1 x 3 One Bolt SS IPS Repair Clamp	23.30
06801120	1 x 6 Two Bolt SS IPS Repair Clamp	37.58
06801005	1-1/4 x 3 One Bolt SS IPS Repair Clamp	25.50
06801146	1-1/4 x 6 Two Bolt SS IPS Repair Clamp	41.98
06801013	1-1/2 x 3 One Bolt SS IPS Repair Clamp	25.10
06801161	1-1/2 x 6 Two Bolt SS IPS Repair Clamp	45.90
06801047	2 x 3 SS One Bolt SS IPS Repair Clamp	32.90
06801187	2 x 6 Two Bolt SS IPS Repair Clamp	49.78
06801062	2-1/2 x 3 One Bolt SS IPS Repair Clamp	34.98
06801195	2-1/2 x 6 Two Bolt SS IPS Repair Clamp	64.10
06801088	3 x 3 One Bolt SS IPS Repair Clamp	38.10
06801203	3 x 6 Two Bolt SS IPS Repair Clamp	69.78
06801245	4 x 6 Two Bolt SS IPS Repair Clamp	78.10
06801286	6 x 6 Two Bolt SS IPS Repair Clamp	103.10
06801300	1/2 x 3 Copper Tube Size SS Repair Clamp	22.38
06801305	1/2 x 6 Copper Tube Size SS Repair Clamp	42.78
06801310	3/4 x 3 Copper Tube Size SS Repair Clamp	22.38
06801315	3/4 x 6 Copper Tube Size SS Repair Clamp	42.78
06801320	1 x 3 Copper Tube Size SS Repair Clamp	23.90
06801325	1 x 6 Copper Tube Size SS Repair Clamp	43.50
06801330	1-1/4 x 3 Copper Tube Size SS Repair Clamp	26.78
06801335	1-1/4 x 6 Copper Tube Size SS Repair Clamp	48.50
06801340	1-1/2 x 3 Copper Tube Size SS Repair Clamp	29.50
06801345	1-1/2 x 6 Copper Tube Size SS Repair Clamp	52.90
06801350	2 x 3 Copper Tube Size SS Repair Clamp	37.98
06801355	2 x 6 Copper Tube Size SS Repair Clamp	68.90

Shaded Items are Non-Stock

No-Caulk Roof Aluminum Flashings

Oatey

Part #	Description	Price
02510816	1-1/2 12920 Oatey Alum No Clk Roof Flashing	19.78
02510832	2 12933 Oatey Alum No Clk Roof Flashing	21.78
02510857	3 12946 Oatey Alum No Clk Roof Flashing	22.90
02510873	4 12959 Oatey Alum No Clk Roof Flashing	26.70
02510885	1-1/2 Thru 3 12945 Oatey Alum No Clk Roof Flsh	26.90

Sideflash Flashing

- Made of hard plastic base with elastomeric collar
- Do not use paint or petroleum based products on rubber collars
- Seals against air penetration to reduce energy costs
- Prevents bugs and vermin from entering the structure through opening

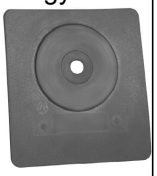

Oatey

Part #	Description	Price
02510910	1/2 Thru 2-1/2 12805 Oatey Sideflash Flashing	17.98
02510915	3 Thru 6 12806 Oatey Sideflash Flashing	22.30

Master Roof Flashing

- Base & Sleeve Flexibility
- Corrosion-Resistant Base
- Roof Adaptability

Oatey

Part #	Description	Price
02510181	1/4 Thru 4 14052 Oatey Master Roof Flashing	45.78
02510890	3 Thru 6 14053 Oatey Master Roof Flashing	60.90
02510895	4 Thru 7 14054 Oatey Master Roof Flashing	75.38
02510900	7 Thru 13 14057 Oatey Master Roof Flashing	134.50

Through the Roof Sealant

- Strong adhesion
- Seals anything that goes thru the roof
- Invisible caulk that permanently seals
- Won't crack or blister in heat or cold
- Clear Color
- Manufactured by Sashco Inc.

Part #	Description	Price
59200220	10.1oz 14010 Cart Through The Roof Sealant	26.78
59200230	1 Qt 14003 Through The Roof Sealant	54.98
59200240	1 Gal 14004 Through The Roof Sealant	141.50

Hercules Roof & Flashing Sealant

- Works on wet or dry surfaces
- Bituminous composition
- Easily applied with trowel or putty knife
- Works on concrete, metal, wood, tile roofing & masonry forming a durable flexible weather-proof coating
- Meets or exceeds federal specs

Part #	Description	Price
46403405	10.3oz Herc 25-403 Roof Sealant	22.58
46403408	1qt Herc 25-405 Roof Sealant	38.90
46404869	1gal Herc 25-410 Roof Sealant	74.70

H

Shaded Items are Non-Stock

TESTPLUG - Test Caps & Plugs

Access Point - Watertight Pipe Access and Plug Solution

- Creates a professional access point when a "clean-out" is not available
- Ideal solution for drain cleaning professionals
- Works with 3"-6" cast iron or plastic pipe
- For above or below ground, sanitary or storm sewer DWV applications
- Use a 2-1/8" hole saw during installation

P/O #	Length	Price
12010900	Xp-1 Fernco Access Point Pipe Plug CO	25.90

Knock Out Inset Test Caps

P/O #	Description	Price
69102555	1-1/2 33460 Oatey Knock Out Plug	1.70
69102560	2 33461 Oatey Knock Out Plug	2.10
69102565	3 33462 Oatey Knock Out Plug	2.18
69102570	4 33463 Oatey Knock Out Plug	2.18

End Cap™ Test Caps

P/O #	Description	Price
69102575	1-1/2 33468 Oatey End Cap Test Cap	1.90
69102580	2 33470 Oatey End Cap Test Cap	1.98
69102585	3 33472 Oatey End Cap Test Cap	2.38
69102590	4 33474 Oatey End Cap Test Cap	2.58

Econ-O-Grip Plugs

P/O #	Description	Price
69102000	1-1/2 271519 Cherne Econo Grip Plug	9.78
69102050	2 271527 Cherne Econo Grip Plug	10.58
69102100	3 271535 Cherne Econo Grip Plug	14.90
69102150	4 271543 Cherne Econo Grip Plug	18.58
69102175	6 271578 Cherne Econo Grip Plug	32.78

Cleanout Plugs

P/O #	Description	Price
66400070	1-1/2 882-eb152 S/C Clean Out Plug	11.70
66400075	2 882-eb220 S/C Clean Out Plug	13.30
66400080	3 882-eb320 S/C Clean Out Plug	16.78
66400085	3-1/2 882-eb350 S/C Clean Out Plug	20.30
66400090	4 882-eb420 S/C Clean Out Plug	22.78

QuickPlug™

- Eliminates traditional test plugs
- Fit the trap adapter tightly against the wall for a clean, professional look
- Requires the use of a slip joint washer

P/O #	Description	Price
69102650	1-1/4 234-qp2 S/C Quickplug	2.70
69102655	1-1/2 234-qp S/C Quickplug	3.10

Shaded Items are Non-Stock

Sure-Grip® Cleanout Test Plugs

P/O #	Length	Price
16456023	1-1/2 271158 Cherne Sure-grip Cleanout Test Plug	15.50
16456025	2 271208 Cherne Sure-grip Cleanout Test Plug	17.38
16456030	3 271308 Cherne Sure-grip Cleanout Test Plug	20.10
16456040	4 271408 Cherne Sure-grip Cleanout Test Plug	28.98

Gripper Mechanical Plugs

P/O #	Description	Price
69100865	1-1/2 270210 Cherne Gripper Test Plug	16.18
69100873	2 270229 Cherne Gripper Test Plug	18.58
69100881	3 270237 Cherne Gripper Test Plug	22.70
69100899	4 270245 Cherne Gripper Test Plug	27.70
69100907	6 270261 Cherne Gripper Test Plug	63.10

Hub Fit Gripper Plugs

P/O #	Description	Price
69100780	2 270528 Cherne Hub-fit Gripper Plug	23.70
69100790	3 270538 Cherne Hub-fit Gripper Plug	36.58
69100800	4 270548 Cherne Hub-fit Gripper Plug	42.50

Cleanout Gripper Plugs

P/O #	Description	Price
69100750	3 270178 Cherne Cleanout Gripper Plug	34.50
69100885	3-1/2 270138 Cherne Cleanout Gripper Plug	43.30
69100760	4 270188 Cherne Cleanout Gripper Plug	47.10

Clean Seal Plugs

P/O #	Description	Price
69102245	1-1/2 271508 Cherne Clean Seal Plug	102.50
69102250	2 271705 Cherne Clean Seal Plug	103.10
69102300	3 271713 Cherne Clean Seal Plug	107.38
69102350	4 271721 Cherne Clean Seal Plug	115.50

Clean-Seal® 2 Plugs

- Plug it
- Fill It
- Drain it!

P/O #	Description	Price
69102260	3 271838 Cherne Clean Seal-2 Plug	103.30
69102265	4 271848 Cherne Clean Seal-2 Plug	103.30

H

Shaded Items are Non-Stock

TESTPLUG - Test Caps & Plugs

Test-Ball Plugs

P/O #	Nominal Size	Price
69101000	1-1/2 240018 Cherne Testball	98.10
69101005	2 240028 Cherne Testball	103.50
69101010	3 240038 Cherne Testball	103.50
69101015	4 240048 Cherne Testball	125.10
69100436	5 270059 Cherne Testball	222.18
69100477	6 270067 Cherne Testball	260.78
69100493	8 041386 Cherne Testball	432.30
69100568	2 271020 Cherne Long Testball Plug	162.90
69100576	3 271039 Cherne Long Testball Plug	209.38
69100584	4 271047 Cherne Long Testball Plug	239.18

H

Seal Caps

P/O #	Length	Price
12010948	1-1/2 Qc101 Fernco Flex Deluxe End Cap	7.30
12010955	2 Qc102 Fernco Flex Deluxe End Cap	8.50
12010963	3 Qc103 Fernco Flex Deluxe End Cap	10.78
12010971	4 Qc104 Fernco Flex Deluxe End Cap	13.78
12010975	5 Qc105 Fernco Flex Deluxe End Cap	16.50
12010982	6 Qc106 Fernco Flex Deluxe End Cap	16.90
12010993	8 Qc108 Fernco Flex Deluxe End Cap	35.10

Air-Max™ Hand Test Pump

- Durable steel barrel and base
- 3' durable no-kink hose
- Reverse thumb lock

P/O #	Description	Price
69100543	273958 Cherne Hand Pump w/Guage	104.18
69100592	034588 Cherne Pump Hose Only	47.18
P/O #	Description	Price
69100600	2ft 274011 Cherne Extension Hose	37.38
69100626	3ft 274038 Cherne Extension Hose	42.50

PASCO Plumber's Air Pump

- 1-1/4" one piece barrel
- 4' Non-kinking reinforced hose
- 2" 0-160PSI gauge

P/O #	Description	Price
69100540	1424 Pasco Hand Pump w/Guage	75.90

Cap Spacers

- **Keeps poured concrete away from waste lines & closet bends**
- **Replaces coffee cans & duct tape**
- **Eliminates the need to chip out concrete**

Part #	Description	Price
46404000	3 012130 Harvey Closet Flange Spacer	11.90
46404034	4 012140 Harvey Closet Flange Spacer	15.38
46404040	3-4 012005 Harvey Big Red Spacer	19.30

Water-Tite Pipe Sleeves

- Protects Tubing In Slab Foundation
- UV Protection
- Color Coded Red and Blue

Part #	Description	Price
46433696	38707 Oatey Blue Pipe Sleeve 200ft Roll	43.30
46433705	38708 Oatey Red Pipe Sleeve 200ft Roll	43.30

Shaded Items are Non-Stock

Bathtub Protector

- Protects against tub damage.
- Semi-flexible heavy high-impact plastic with deep-fluted sidewalls which includes a non-skid foam pad to absorb shock & prevent scratched & dented tub finish.

Oatey

Part #	Description	Price
03940000	34068 Oatey Bath Tub Protector	35.90

Tub Box

- Provides a quick, economical & clean method of installing tub waste & drain.
- Installer can form a clean, waterproof cavity in concrete slab so a trap can be easily connected to the drain system.
- Built in cut-out for up to 2" drain
- Made ofsemi-flexible, durable plastic polymer.
- Bottom ID" 11-1/2 x 11-1/2"
- Top ID 13" x 13"
- Depth 6-1/2"

Oatey

Part #	Description	Price
16400036	34080 Oatey Tub Box	19.90

SADDLE- Saddles

Solvent Weld Sewer Saddles
Solvent Weld Inlet x Solvent Weld Skirt

- Includes Locating Ring & 2 Stainless Steel Clamps
- Saddle Is Glued to Main Line
- Adapters Shown Below fit Saddles and Adapt to PVC Sch 40 Pipe

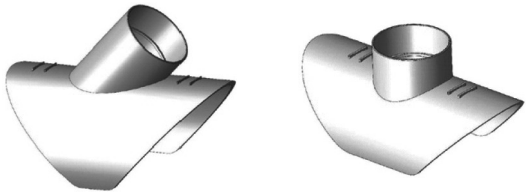

Part #	Description	Price
21704366	6x4 PVC S&D Saddle Wye	117.90
21704375	8x4 PVC S&D Saddle Wye	145.38
Part #	Description	Price
21704390	6x4 PVC S&D Saddle Tee	115.90
21704394	8x4 PVC S&D Saddle Tee	139.90

H

GPK SDR-35 Gasketed Tee Sewer Saddles
Gasketed Inlet x Gasketed Skirt

- Includes 2 Stainless Steel Clamps & Skirt Gasket

Part #	Description	Price
21700910	8x4 SDR35 Gasketed Outlet Saddle Tee	149.90

Clamps for Saddles

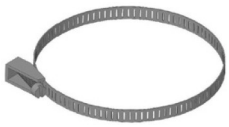

Part #	Description	Price
21765050	8 Stainless Clamp For Saddle	31.90

Rubber Sewer Saddles

- **Cast Iron, Plastic, or Steel**

Part #	Description	Price
12020750	Flexible 4 Sewer Saddle Tee	145.58
12020753	Flexible 6 Sewer Saddle Tee	181.58
Part #	Description	Price
12020752	Flexible 4 Sewer Saddle Wye	171.90
12020751	Flexible 6 Sewer Saddle Wye	209.90

EZ Tap Sewer Saddles

- **Cast Iron, Plastic, or Steel**

Part #	Description	Price
12020756	6 Ez Tap Fernco Sewer Saddle Tee	179.90
Part #	Description	Price
12020760	Ezs-20 Fernco Strap For Ez Tap Sewer Saddl	24.18
Part #	Description	Price
12020765	4 & 6 Tspk-46 Fernco Tap Saddle Installation Kit	133.70

PVC-DWV Sch 40 Plastic Saddle Tees

- Includes V-Bolts, Nuts, Washers
- Use Bushing to Adapt to 1-1/2"

Part #	Description	Price
16490124	3x2 Sch40 PVC Saddle Tee Kit	40.58
16410626	4x2 Sch40 PVC Saddle Tee Kit	46.98
16401539	4x3 Sch40 PVC Saddle Tee Kit	50.58
16410625	4x4 Sch40 PVC Saddle Tee Kit	55.90

Shaded Items are Non-Stock

Hinged Brass FNPT Saddle Taps

- IPS PVC Sch40 or 80
- Pressure rating up to 200 PSIG

Part #	Description	Price
21704500	3x2 Aymcd 4168-062 Hinged Brass FNPT Saddle Tap	355.38
21704510	4x2 Aymcd 4168-019 Hinged Brass FNPT Saddle Tap	299.70
21704520	4x1 Aymcd 4168-015 Hinged Brass FNPT Saddle Tap	164.58

WTRHAMR- Water Hammer Arresters

Mini-Rester

Sioux Chief

660-S 660-X2B

Part #	Description	Price
66480800	1/2 NL 660-s Swt Wtr Hammer Arrester	28.90
34902105	1/2 NL 660-g2 MIP Wtr Hammer Arrester	29.58
66480888	1/2 NL 660-x2b PEX Wtr Hammer Arrester	29.90

Hydra-Rester

Sioux Chief

Part #	Description	Price
66480652	1/2 NL 652a MIP Wtr Hammer Arrester 1-11 Units	45.18
66480820	1/2 NL 652-as Swt Wtr Hammer Arrester 1-11 Units	48.58
66480653	3/4 NL 653b MIP Wtr Hammer Arrester 12-32 Units	52.90
66480825	3/4 NL 653-bs Swt Wtr Hammer Arrester 12-32 Units	57.18
66480655	1 NL 654c MIP Wtr Hammer Arrester 33-60 Units	114.70
66480660	1 NL 655d MIP Wtr Hammer Arrester 61-113 Units	151.10
66480770	1 NL 656e MIP Wtr Hammer Arrester 114-154 Units	199.78

PEX Tee Mini-Rester

Sioux Chief

Part #	Description	Price
66480830	1/2 NL 660-gtx2 PEX Wtr Hammer Arrester Tee	45.50

Compression Tee Mini-Rester

Sioux Chief

Part #	Description	Price
66480835	3/8od NL 660-gtc1 Comp Wtr Hammer Arrester Tee	49.98
34902110	5/8od NL 660-gt Comp Wtr Hammer Arrester Tee	38.30

Lav/Sink Mini-Rester

Sioux Chief

Part #	Description	Price
34902117	3/8od NL 660-gtr1 Comp x Fcomp Wtr Hammer Arrester Tee	48.58
34902115	5/8od NL 660-gtr Comp x Fcomp Wtr Hammer Arrester Tee	49.50

Laundry Mini-Rester

Single Fixture Water Hammer Arrester

Sioux Chief

Part #	Description	Price
01174900	3/4 660-h FHT x MHT Laundry Wtr Hammer Arrester	43.90

Shaded Items are Non-Stock

Double Outlet Metal Washer Box

- Allows for left or right hand drain
- Box made of 20 gauge steel
- 18ga faceplate frame allows for up to 1" drywall
- 1/4 Turn Brass Ball Valves - Copper Sweat - PVC Tailpiece

Part #	Description	Price
03932825	38981 Oatey Reversible Metal Wash Box w/Qt IPS Vlvs	194.90

Quadtro® Plastic Washer Box

- Right, left, or center drain, bottom or top mnt valves
- "Lock and Load" valve mounting system
- Single lever valve mounting hub locks into position
- Unique, easily installed and removed test cap

Part #	Description	Price
03933000	38530 Oatey Quadtro Wash Box w/Qt IPS Vlvs	82.30
03933010	38532 Oatey Quadtro Wash Box w/Qt Pex-b Vlvs	82.30
03905035	38533 Oatey Quadtro Wash Box w/Qt Pex-a Vlvs	92.50
03933020	38535 Oatey Quadtro Wash Box w/Sl IPS Vlvs	146.30
03933025	38540 Oatey Quadtro Wash Box w/Qt Hammer Vlvs	141.78
03933027	38941 Oatey Quadtro Wash Box Faceplate	20.98

Centro II Plastic Washer Box

- Knockout drain caps are located on top and bottom of box
- Two support brackets made of High Impact Polystyrene
- Mounting holes enable box to be secured directly to stud on either side

Part #	Description	Price
03932827	38101 Oatey Centro Ii Wash Box w/Qt IPS Vlvs	135.50
03932830	38105 Oatey Centro Ii Wash Box w/Qt Pex-b Vlvs	135.50
03932835	38107 Oatey Centro Ii Wash Box w/Qt Pex-a Vlvs	138.78

H

Plastic Ice Maker Boxes

- Box made of high impact polystyrene
- Accomodates up to 1" drywall
- 1/4 Turn Brass Ball Valve

Part #	Description	Price
03937210	39156 Oatey Ice Maker Box w/Qt IPS Vlv	63.70
03937215	39161 Oatey Ice Maker Box w/Qt Pex-a Vlv	70.78

I2K® Ice Maker Box

- Nails preloaded - no support bracket needed
- Right or left hand installation
- Box made of high impact polystyrene
- Snap-on faceplate frame

Part #	Description	Price
03937220	39134 Oatey I2k Ice Maker Box w/Qt IPS Vlv	66.70
03937225	39136 Oatey I2k Ice Maker Box w/Qt Pex-b Vlv	66.38

WASHBOX- Washer Boxes

1/4 Turn Replacement Valves for WMOB

Part #	Description	Price
03937200	1/4 Turn PC Red IPS Washing Machine Valve	31.90
03937205	1/4 Turn PC Blue IPS Washing Machine Valve	31.90
03937245	1/4 Turn PC Blue Pex-b Washing Machine Valve	35.30
03937250	1/4 Turn PC Red Pex-b Washing Machine Valve	35.30

OxBox™ Washing Machine Outlet Box

- Boxes mount to/over studs
- With Quarter-Turn Ball Valves and MiniResters™

Part #	Description	Price
03932805	696-g2313mf S/C Wash Box w/Qt IPS Hammer Vlvs	98.30
03932810	696-g2313xf S/C Wash Box w/Qt Pex-b Hammer Vlvs	98.30
03932815	696-g2313wf S/C Wash Box w/Qt Pex-a Hammer Vlvs	102.18

OxBox™ Ice Maker Outlet Box

- Boxes mount to/over studs
- With Quarter-Turn Ball Valve and MiniRester™

Part #	Description	Price
03937230	696-g1010mf S/C Ice Maker Box w/Qt IPS Hammer Vlv	70.98
03937235	696-g1010xf S/C Ice Maker Box w/Qt Pex-b Hammer Vlv	70.98
03937240	696-g1010wf S/C Ice Maker Box w/Qt Pex-a Hammer Vlv	75.18

MODA™ Surevent® Air Admittance Valve Box

37981

37534

Part #	Description	Price
03933040	37981 Oatey Moda Surevent Box w/Aav	63.70
03933045	37534 Oatey Moda Surevent Box Faceplate Insert	9.50

Hose Bibb Valves-Ball Type

- Heavy, forged-brass.
- 200 PSI water, oil or air, large flow rate.
- Teflon® seals, chrome-plated brass ball.
- Quarter turn operation.

103-023/103-024

Part #	Description	Price
03348293	1/2 103-023 B&K Ball Type Hose Bibb	27.58
03348295	3/4 103-024 B&K Ball Type Hose Bibb	31.78

Prier 44 series Hose Bibb

- Lead free brass, NSF 372
- EPDM seals for dutablility
- FPT, MPT, and SWT inlet
- 3/4" garden hose outlet

Part #	Description	Price
13300800	1/2 44.42lf Prier Hose Bibb	43.38

Legend Boiler Drains
125# WOG

Part #	Description	Price
03316000	1/2 Legend T-521nl MIP Boiler Drain	33.38
03316005	3/4 Legend T-521nl MIP Boiler Drain	35.38
Part #	**Description**	**Price**
03316010	1/2 Legend T-522nl FIP Boiler Drain	35.18
03316015	3/4 Legend T-522nl FIP Boiler Drain	39.90
Part #	**Description**	**Price**
03316070	1/2 Legend S-521pnl PEX Boiler Drain	59.18

Legend Press QT Boiler Drains
125# WOG

Part #	Description	Price
03316050	1/2 Legend R-670pnl Press Qtr Turn Boiler Drain	31.10
03316055	3/4 Legend R-670pnl Press Qtr Turn Boiler Drain	32.38

Nibco QT Boiler Drains

QT74X

QT73X

Part #	Description	Price
12957465	1/2 Nibco Qt74x Mip/swt Qtr Turn Boiler Drain	35.18
12957470	3/4 Nibco Qt74x MIP Qtr Turn Boiler Drain	39.38
Part #	**Description**	**Price**
12957455	1/2 Nibco Qt73x FIP Qtr Turn Boiler Drain	36.38
12957460	3/4 Nibco Qt73x FIP Qtr Turn Boiler Drain	45.30

Nibco QT Angle Sillcocks

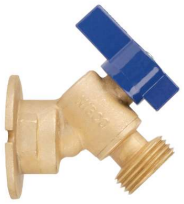

Part #	Description	Price
12957475	1/2 Nibco Qt63x FIP Qtr Turn Angle Sillcock	47.18
12957480	3/4 Nibco Qt63x FIP Qtr Turn Angle Sillcock	49.58

I

Shaded Items are Non-Stock

STOPS- Stops
Page I - 2

Mini-Ball™ Hose-Mate™

- Male Hose x Swivel Hose

Part #	Description	Price
14900135	3/4mht x 3/4fht NL Swivel 521-04-04f Dahl Qt Str Stop	48.58

Mini-Ball™ Dahl Press Valve

- Male Hose x
- Press fitting compatible

Part #	Description	Price
14900140	3/4mht x 1/2cts NL 521-23l-04 Dahl Qt Str Stop	56.98

I

Pro Channel Boiler Drains
125# WOG to 180°F

Part #	Description	Price
03314085	1/2 PC Mip/swt Boiler Drain	19.78
Part #	**Description**	**Price**
03314127	1/2 PC FIP Boiler Drain	19.78

Pro Channel Angle Sillcocks
125# WOG to 180°F

Part #	Description	Price
03300018	1/2 PC FIP Sillcock	26.18

Threaded Stops
125# WOG to 180°F

Part #	Description	Price
12800035	1/2 NL PC FIP Stop Only	32.58
12800040	3/4 NL PC FIP Stop Only	35.58

Sweat Stop & Waste
125# WOG to 180°F

Part #	Description	Price
12800045	1/2 NL PC Sweat Stop & Waste	31.90
12800050	3/4 NL PC Sweat Stop & Waste	35.78

Threaded Stop & Waste
125# WOG to 180°F

Part #	Description	Price
12800025	1/2 NL PC FIP Stop & Waste	31.18
12800030	3/4 NL PC FIP Stop & Waste	39.90

Compression Stop & Waste
125# WOG to 180°F

Part #	Description	Price
12800065	1/2 NL PC Compression Stop & Waste	31.90
12800070	3/4 NL PC Compression Stop & Waste	41.90

Shaded Items are Non-Stock

PEX Forged Brass Ball Valves

- Lead Free

Part #	Description	Price
12800215	1/2 NL PC PEX Ball Valve	22.78
12800220	3/4 NL PC PEX Ball Valve	31.58
34902101	1 NL C/A PEX Ball Valve	49.00

Drop Ear PEX Ball Valves

- DZR Lead Free Forged Brass
- ASTM F1807
- 400psi

Pictured:
T-2008NL

Part #	Description	Price
44903820	1/2 NL Legend Drop Ear PEX Ball Valve	35.58
44903825	3/4 NL Legend Drop Ear PEX Ball Valve	43.90
44903830	1 NL Legend Drop Ear PEX Ball Valve	63.38

Cold Expansion PEX-a Ball Valves

- DZR Lead Free Forged Brass
- ASTM F1960
- 400psi

Pictured:
T-1960NL

Part #	Description	Price
44903800	1/2 NL Legend Pex-a F1960 Ball Valve	36.10
44903805	3/4 NL Legend Pex-a F1960 Ball Valve	48.58
44903810	1 NL Legend Pex-a F1960 Ball Valve	71.98

Jomar T-82-M Brass Mini Valves

- 600 WOG, Full Port
- SS Body, Ball, Stem and Latch Lock Handle

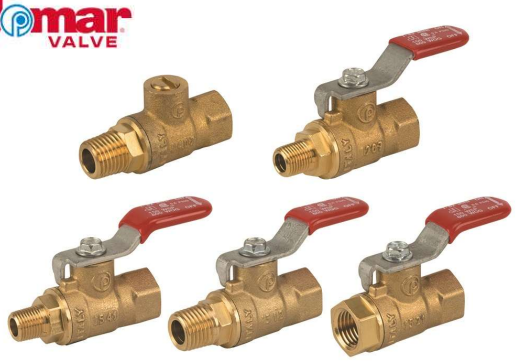

Part #	Description	Price
12973305	1/8 FIP x 1/8 MIP Jomar Brass Ball Valve	33.70
12973310	1/4 FIP x 1/8 MIP Jomar Brass Ball Valve	33.70
12973315	1/4 FIP x 1/4 MIP Jomar Brass Ball Valve	33.70
12973320	1/4 FIP x 1/4 FIP Jomar Brass Ball Valve	33.70

Nibco Press Slip Ball Valves

- Lead-free Brass Dezincification Resistant (DZR)
- Press x Press; Two-piece body
- Full Port
- 250psi CWP; 225psi at 250° F
- PTFE Seats

PC-FP-600A-S-LF

Part #	Description	Price
12900200	1/2 USA Pc-fp600as-lf Nibco Press Slip Ball Vlv	87.90
12900205	3/4 USA Pc-fp600as-lf Nibco Press Slip Ball Vlv	110.70
12900210	1 USA Pc-fp600as-lf Nibco Press Slip Ball Vlv	200.10

BALLVLVS- Ball Valves

Legend Press Forged Brass Ball Valves

- Lead Free
- Made in Italy

LEGEND VALVE

Part #	Description	Price
22963295	1/2 NL P-200nl Legend Press Ball Valve	50.58
22963300	3/4 NL P-200nl Legend Press Ball Valve	59.10
22963305	1 NL P-200nl Legend Press Ball Valve	99.90
22963310	1-1/4 NL P-200nl Legend Press Ball Valve	153.90
22963315	1-1/2 NL P-200nl Legend Press Ball Valve	195.90
22963320	2 NL P-200nl Legend Press Ball Valve	279.90
22963380	2-1/2 NL P-200nl Legend Press Ball Valve	493.90
22963385	3 NL P-200nl Legend Press Ball Valve	666.30
29633390	4 NL P-200nl Legend Press Ball Valve	1396.70

I

Viega ProPress Bronze Ball Valves

- 600 WOG Lead Free
- Silicon Bronze "Eco Brass" Alloy Body
- 316 SS Ball

Valve Body Alloy C87700:
87.5% Copper, 7-9% Zinc, 2.5-3.5% Silicon, 2% Tin
Silicon Brass "Eco Brass" Stem Alloy C69300
73-77% Copper, 2.7-3.4% Silicon

viega

Part #	Description	Price
02303200	1/2 NL 79920 Viega ProPress Ball Valve	66.98
02303205	3/4 NL 79925 Viega ProPress Ball Valve	88.90
02303210	1 NL 79930 Viega ProPress Ball Valve	107.98
02303215	1-1/4 NL 79935 Viega ProPress Ball Valve	170.90
02303220	1-1/2 NL 79940 Viega ProPress Ball Valve	250.78
02303225	2 NL 79950 Viega ProPress Ball Valve	370.18

Viega MegaPress Carbon Steel Ball Valves

- Carbon Steel Alloy
- Corrosion-resistant Zinc Nickel Coating
- Locking Handle
- Ideal for Fuels and Gases

viega

Part #	Description	Price
02601500	1/2 30600 Viega MegaPress Gas Ball Valve	170.10
02601505	3/4 30605 Viega MegaPress Gas Ball Valve	192.98
02601510	1 30610 Viega MegaPress Gas Ball Valve	223.70
02601515	1-1/4 30615 Viega MegaPress Gas Ball Valve	364.90
02601520	1-1/2 30620 Viega MegaPress Gas Ball Valve	396.98
02601525	2 30625 Viega MegaPress Gas Ball Valve	673.30

Sharkbite Forged Brass Ball Valves

- DZR Lead Free

SharkBite

Part #	Description	Price
11160005	1/2 NL Ur22222 SB Ball Valve	45.30
11160000	3/4 NL Ur22185 SB Ball Valve	56.58
11160010	1 NL Ur22223 SB Ball Valve	71.78
11140190	1-1/4 Sbbv35 SB 2XL Ball Valve	124.50
11140195	1-1/2 Sbbv41 SB 2XL Ball Valve	220.70
11140200	2 Sbbv54 SB 2XL Ball Valve	269.90

Shaded Items are Non-Stock

Sharkbite Slip Ball Valves

- DZR Lead Free

Part #	Description	Price
11160008	1/2 NL 24735lf SB Slip Ball Valve	65.10
11160003	3/4 NL Ur24736 SB Slip Ball Valve	81.98
11160013	1 NL 24737lf SB Slip Ball Valve	117.50

Sharkbite Transition Ball Valves

- DZR Lead Free

Part #	Description	Price
11130400	3/4 PVC x 3/4 CTS NL 25550lf SB Transition Ball Valve	68.90
11130405	1 PVC x 3/4 CTS NL 25551lf SB Transition Ball Valve	73.10
11159996	1/2 x 3/4 NL Ur22973 SB Reducing Ball Valve	58.50
11159997	3/4 x 1 NL Ur22993 SB Reducing Ball Valve	77.18

Watts Sweat Forged Brass Ball Valves

- 600 WOG, 150 WSP
- Lead Free
- Copper Silicon Alloy

Part #	Description	Price
22900400	1/2 NL Lffbvs-4 Watts Swt Brass Ball Vlv	31.18
22900405	3/4 NL Lffbvs-4 Watts Swt Brass Ball Vlv	44.78
22900410	1 NL Lffbvs-4 Watts Swt Brass Ball Vlv	57.98
22900415	1-1/4 NL Lffbvs-4 Watts Swt Brass Ball Vlv	91.38
22900420	1-1/2 NL Lffbvs-4 Watts Swt Brass Ball Vlv	122.78
22900425	2 NL Lffbvs-4 Watts Swt Brass Ball Vlv	193.50
22900435	3 NL Lffbvs-4 Watts Swt Brass Ball Vlv	589.98

ProChannel Sweat Forged Brass Ball Valves

- 600 WOG
- 150 WSP
- Lead Free

Part #	Description	Price
32902040	1/2 NL PC Pbv-12-swt F/p Swt Ball Valve	29.78
32902045	3/4 NL PC Pbv-34-swt F/p Swt Ball Valve	42.98
32902050	1 NL PC Pbv-1-swt F/p Swt Ball Valve	80.90
32902055	1-1/4 NL PC Pbv-114-swt F/p Swt Ball Valve	107.98
32902060	1-1/2 NL PC Pbv-112-swt F/p Swt Ball Valve	144.10
32902065	2 NL PC Pbv-2-swt F/p Swt Ball Valve	204.90
32900400	2-1/2 PC F/p Swt Ball Valve	469.90
32900450	3 PC F/p Swt Ball Valve	589.90

I

Legend Sweat Forged Brass Ball Valve

- 400 WOG, 150 WSP
- Lead Free
- Full Port

Part #	Description	Price
32900500	4 NL S-2000 Legend Swt Ball Valve	879.90

ProChannel Swt Forged Brass Ball & Waste

- 400 WOG
- Lead Free

Part #	Description	Price
12800085	1/2 NL PC Swt Ball & Waste Valve	41.90
12800090	3/4 NL PC Swt Ball & Waste Valve	59.38

Shaded Items are Non-Stock

BALLVLVS- Ball Valves
Page I - 6

Nibco Sweat Bronze Ball Valves

- 600 WOG, 150 WSP Lead Free
- HydroPure™ Silicon Performance Bronze "Eco Brass" Alloy

Valve Body Alloy C87600:88% Copper, 4 to 7% Zinc, 3.5 to 5.5% Silicon

Silicon Brass "Eco Brass" Ball & Stem Alloy C69300: 73 to 77% Copper, 2.7 to 3.4% Silicon

Part #	Description	Price
12900100	1/2 USA S585-80-lf Nibco Swt Fp Ball Valve	70.58
12900105	3/4 USA S585-80-lf Nibco Swt Fp Ball Valve	108.78
12900110	1 USA S585-80-lf Nibco Swt Fp Ball Valve	137.90
12900115	1-1/4 USA S585-80-lf Nibco Swt Fp Ball Valve	287.90
12900120	1-1/2 USA S585-80-lf Nibco Swt Fp Ball Valve	355.78
12900125	2 USA S585-80-lf Nibco Swt Fp Ball Valve	537.50

I

Apollo Sweat Bronze Ball Valves

- Made In The USA
- 600 WOG, 150 WSP Lead Free
- Copper Bismuth Alloy

Alloy C8983687-91% Copper, 4-7% Tin, 2-4% Zinc, 1.5-3.5% Bismuth

Part #	Description	Price
72821040	1/2 USA 70lf-203-01 Apollo Swt Ball Valve	86.18
72821045	3/4 USA 70lf-204-01 Apollo Swt Ball Valve	142.10
72821050	1 USA 70lf-205-01 Apollo Swt Ball Valve	166.10
72821055	1-1/4 USA 70lf-206-01 Apollo Swt Ball Valve	278.70
72821060	1-1/2 USA 70lf-207-01 Apollo Swt Ball Valve	332.10
72821065	2 USA 70lf-208-01 Apollo Swt Ball Valve	395.90

Watts Threaded Forged Brass Ball Valves

- 600 WOG, 150 WSP Lead Free
- Copper Silicon Alloy

Part #	Description	Price
22900440	1/2 NL Lffbv-4 Watts Thrd Brass Ball Vlv	31.18
22900445	3/4 NL Lffbv-4 Watts Thrd Brass Ball Vlv	44.78
22900450	1 NL Lffbv-4 Watts Thrd Brass Ball Vlv	57.98
22900455	1-1/4 NL Lffbv-4 Watts Thrd Brass Ball Vlv	91.38
22900460	1-1/2 NL Lffbv-4 Watts Thrd Brass Ball Vlv	122.78
22900465	2 NL Lffbv-4 Watts Thrd Brass Ball Vlv	193.50

ProChannel Threaded Brass Ball Valves

- 600 WOG, 150 WSP
- Lead Free 1/2" thru 2"

Part #	Description	Price
32902000	1/4 NL PC Pbv-14-fip F/p IPS Ball Valve	33.78
32902005	3/8 NL PC Pbv-38-fip F/p IPS Ball Valve	33.78
32902010	1/2 NL PC Pbv-12-fip F/p IPS Ball Valve	29.78
32902015	3/4 NL PC Pbv-34-fip F/p IPS Ball Valve	42.98
32902020	1 NL PC Pbv-1-fip F/p IPS Ball Valve	80.90
32902025	1-1/4 NL PC Pbv-114-fip F/p IPS Ball Valve	107.98
32902030	1-1/2 NL PC Pbv-112-fip F/p IPS Ball Valve	144.10
32902035	2 NL PC Pbv-2-fip F/p IPS Ball Valve	204.90
32901400	2-1/2 PC F/p IPS Ball Valve	469.90
32901450	3 PC F/p IPS Ball Valve	589.90
32901500	4 PC F/p IPS Ball Valve	839.90

Shaded Items are Non-Stock

ProChannel Thrd Forged Brass Ball & Waste

- 400 WOG Lead Free

Part #	Description	Price
12800075	1/2 NL PC IPS Ball & Waste Valve	40.98
12800080	3/4 NL PC IPS Ball & Waste Valve	56.58

Nibco Threaded Bronze Ball Valves

- 600 WOG, 150 WSP Lead Free
- HydraPure™ Silicon Performance Bronze
- "Eco Brass" Alloy

Valve Body Alloy C87600:88% Copper, 4-7% Zinc, 3.5-5.5% Silicon
Valve Ball & Stem Alloy C69300:73-77% Copper, 2.7-3.4% Silicon

Part #	Description	Price
12900130	1/4 USA T585-80-lf Nibco Thrd Fp Ball Valve	94.10
12900135	3/8 USA T585-80-lf Nibco Thrd Fp Ball Valve	84.70
12900140	1/2 USA T585-80-lf Nibco Thrd Fp Ball Valve	70.58
12900145	3/4 USA T585-80-lf Nibco Thrd Fp Ball Valve	108.78
12900150	1 USA T585-80-lf Nibco Thrd Fp Ball Valve	137.90
12900155	1-1/4 USA T585-80-lf Nibco Thrd Fp Ball Valve	287.90
12900160	1-1/2 USA T585-80-lf Nibco Thrd Fp Ball Valve	355.78
12900165	2 USA T585-80-lf Nibco Thrd Fp Ball Valve	537.50

Apollo Threaded Bronze Ball Valves

- 600 WOG, 150 WSP Lead Free
- Copper Bismuth Alloy

Alloy C8983687-91% Copper, 4-7% Tin, 2-4% Zinc, 1.5-3.5% Bismuth

Part #	Description	Price
72821000	1/4 USA 70lf-101-01 Apollo Thrd Ball Valve	93.38
72821005	3/8 USA 70lf-102-01 Apollo Thrd Ball Valve	93.38
72821010	1/2 USA 70lf-103-01 Apollo Thrd Ball Valve	86.18
72821015	3/4 USA 70lf-104-01 Apollo Thrd Ball Valve	142.10
72821020	1 USA 70lf-105-01 Apollo Thrd Ball Valve	166.10
72821025	1-1/4 USA 70lf-106-01 Apollo Thrd Ball Valve	278.70
72821030	1-1/2 USA 70lf-107-01 Apollo Thrd Ball Valve	332.10
72821035	2 USA 70lf-108-01 Apollo Thrd Ball Valve	395.90

I

Jomar Threaded Stainless Steel Ball Valves

- 2000 WOG
- SS Body, Ball, Stem and Latch Lock Handle

Part #	Description	Price
12973400	1/4 T-ss-2000n Jomar Stainless Ball Valve	180.98
12973405	3/8 T-ss-2000n Jomar Stainless Ball Valve	164.50
12973410	1/2 T-ss-2000n Jomar Stainless Ball Valve	152.78
12973415	3/4 T-ss-2000n Jomar Stainless Ball Valve	244.58
12973420	1 T-ss-2000n Jomar Stainless Ball Valve	299.50
12973425	1-1/4 T-ss-2000n Jomar Stainless Ball Valve	492.70
12973430	1-1/2 T-ss-2000n Jomar Stainless Ball Valve	513.78
12973435	2 T-ss-2000n Jomar Stainless Ball Valve	674.98

BALLVLVS- Ball Valves
Page I - 8

Apollo Threaded Stainless Steel Ball Valve

- 2000 CWP
- 316 SS Body, Ball, and Stem

Part #	Description	Price
72831040	1/2 76-103-15 Apollo SS Thd w/H Ball Valve	183.70
72831045	H254800 Apollo Wheel Handle	32.90

I

Shaded Items are Non-Stock

Gas Cocks

AGA Gas Ball Valves

Part #	Description	Price
22910005	1/2 PC AGA Thrd Gas Ball Valve	13.90
22910010	3/4 PC AGA Thrd Gas Ball Valve	21.18
22910011	1 PC AGA Thrd Gas Ball Valve	48.98

Legend Gas Cock with side tap

Part #	Description	Price
44903900	1/2 T-3100 Legend Brass Gas Cock w/Side Tap	27.10
44903905	3/4 T-3100 Legend Brass Gas Cock w/Side Tap	37.80
44903910	1 T-3100 Legend Brass Gas Cock w/Side Tap	64.40

Brass Gas Cock-10596

Part #	Description	Price
22910012	1/4 10596 USA Brass Gas Cock	56.70
22910038	3/8 10596 USA Brass Gas Cock	56.70
22910053	1/2 10596 USA Brass Gas Cock	50.70
22910079	3/4 10596 USA Brass Gas Cock	62.18
22910095	1 10596 USA Brass Gas Cock	108.90
22910111	1-1/4 10596 USA Brass Gas Cock	143.38
22910137	1-1/2 10596 USA Brass Gas Cock	187.50
22910152	2 10596 USA Brass Gas Cock	284.18

Iron Body Brass Core Gas Cock-521B/559B

Part #	Description	Price
22910450	1/2 559b USA IBBC Tamper Proof Gas Cock	83.30
22910455	3/4 559b USA IBBC Tamper Proof Gas Cock	116.10
22910460	1 559b USA IBBC Tamper Proof Gas Cock	120.10
22910574	1-1/4 559b USA IBBC Tamper Proof Gas Cock	129.58
22910590	1-1/2 559b USA IBBC Tamper Proof Gas Cock	219.50
22910608	2 559b USA IBBC Tamper Proof Gas Cock	247.90

I

Shaded Items are Non-Stock

LOGLTRV- Log Lighter Valves

Log Lighter Valves

Hearthmaster Log Lighters

- Comes with chrome flange and key

Part #	Description	Price
66480947	954 Straight Qt Ball Valve Log Lighter Kit	49.58
66480946	952 Angle Qt Ball Valve Log Lighter Kit	51.78

Log Lighter Accessories

Part #	Description	Price
66480949	949 Log Lighter (3"long) Hex Key	12.78
66480948	949 Log Lighter (12" Long) Hex Key	26.38
03312154	940-10 Hearthmaster Log Lighter Bar	44.78
66480960	948 Black Log Lighter Flange	23.58

Prier Log Lighter

Part #	Description	Price
13300300	C-64cp Prier Log Lighter Kit	113.10

Prier Below-the-Joist Log Lighter

Part #	Description	Price
13300295	C-67cp.50 Prier Extended Log Lighter Vlv	148.78

Ice-Maker Valves Humidifier Valves & Kits

Part #	Description	Price
01421049	1/4 OD Saddle Valve	32.38
01435007	25ft Coil Icemaker Humidifier Kit	38.70

Shaded Items are Non-Stock

Threaded Ball Curb Stop - With Drain or Without

Part #	Description	Price
22930002	3/4 NL Aymcd 76101 FIP Curb Stop	235.58
22930007	1 NL Aymcd 76101 FIP Curb Stop	341.70
22930012	1-1/4 NL Aymcd 76101 FIP Curb Stop	609.90
22930017	1-1/2 NL Aymcd 76101 FIP Curb Stop	676.98
22930022	2 NL Aymcd 76101 FIP Curb Stop	990.10
Part #	Description	Price
22930000	3/4 NL Aymcd 76001 FIP Curb Stop & Waste	276.58
22930005	1 NL Aymcd 76001 FIP Curb Stop & Waste	398.50
22930010	1-1/4 NL Aymcd 76001 FIP Curb Stop & Waste	704.30
22930015	1-1/2 NL Aymcd 76001 FIP Curb Stop & Waste	842.78
22930020	2 NL Aymcd 76001 FIP Curb Stop & Waste	1120.18

Comp Ball Curb Stop - With Drain

Part #	Description	Price
22930025	3/4 NL Aymcd 76000-22 CTS Comp Ball Curb Stop & Waste	339.70

Compression Ball Curb Stop

Part #	Description	Price
22963275	3/4 NL Legend T-5300nl CTS Comp Ball Curb Stop	338.00
22963280	1 NL Legend T-5300nl CTS Comp Ball Curb Stop	458.00
22963285	1-1/2 NL Legend T-5300nl CTS Comp Ball Curb Stop	990.00
22963290	2 NL Legend T-5300nl CTS Comp Ball Curb Stop	1218.00
Part #	Description	Price
22963276	3/4 NL Aymcd 76100-22 CTS Comp Ball Curb Stop	326.50
22963281	1 NL Aymcd 76100-22 CTS Comp Ball Curb Stop	490.70
22963284	1-1/4 NL Aymcd 76100-22 CTS Comp Ball Curb Stop	777.98
22963286	1-1/2 NL Aymcd 76100-22 CTS Comp Ball Curb Stop	1017.70
22963291	2 NL Aymcd 76100-22 CTS Comp Ball Curb Stop	1430.58
Part #	Description	Price
22930065	3/4 NL Aymcd 76100-44 Pvc/ips Comp Curb Stop	385.30
22930070	1 NL Aymcd 76100-44 Pvc/ips Comp Curb Stop	586.70
22930075	1-1/2 NL Aymcd 76100-44 Pvc/ips Comp Curb Stop	1124.70
22930080	2 NL Aymcd 76100-44 Pvc/ips Comp Curb Stop	1686.58

Shaded Items are Non-Stock

WTRSVC - Water Service Valves

Water Supply Stop & Drain Valves

- Flare x FIP Connection
- Stop & Waste Style

Part #	Description	Price
03314405	3/4 NL Legend T-443nl Flare x FIP Qt Angle Stop	112.78
03314389	3/4 NL Aymcd 72025 Flare x FIP Angle Stop & Waste	109.58
03314390	1x3/4 NL Aymcd 72025 Flare x FIP Angle Stop & Waste	178.10
03314400	1 NL Aymcd 72025 Flare x FIP Angle Stop & Waste	199.70

Meter Nipple and Gaskets

Part #	Description	Price
06410026	1/2 433t03lf M/n Brass Meter Nipple W Gasket	34.50
06410027	3/4 433t04lf M/n Brass Meter Nipple W Gasket	40.98
06410030	Gasket For 5/8 x 1/2 Meter Nipple	9.18

Water Meter Keys

Part #	Description	Price
22980785	3/4 x 42 Heavy Duty Curb Stop Key	152.70
22980782	3/4 x 60 Curb Stop Key	112.50

Shaded Items are Non-Stock

HDPE Meter Pits

- Lightwieght, Strong, Dependable
- Dual-wall design for extra srtrenth
- Pre-cut notches accomodate incoming and outgoing pipe
- Corrugations lock into soil - won't slip or shift
- Meets ASTM D3350-04 minimum cell classification 424420 B

Part #	Description	Price
22911100	18 x 30 White Poly Meter Pit	130.00
22911105	18 x 36 White Poly Meter Pit	144.00
22911106	24 x 36 White Poly Meter Pit	248.38

Meter Ring Adapter

- Adapts 24" to 18"
- Cast Iron w/black dip

Part #	Description	Price
22911150	24 x 18 CI Meter Ring Adapter	405.10

Polylok Heavy Duty Meter Pit Lid

Part #	Description	Price
22911135	18 Green Poly Heavy Duty Meter Pit Lid	143.90
22911137	24 Green Poly Heavy Duty Meter Pit Lid	173.90

Vestal Mfg Meter Ring & Cover

Part #	Description	Price
22911400	18 USA Vestal 32-024 CI Meter Ring w/ Cover	218.00
22911405	18 USA Vestal 32-023 CI Meter Ring w/ Locking Cover	270.00
22911410	18 USA Vestal 32-163 CI Meter Ring Only	150.00
22911415	15 USA Vestal 97-169 Poly Read-rite Cover	158.00
22911420	18 USA Vestal 32-389 CI Meter Ring w/ Cover Maryville	270.00

I

Clay & Bailey Meter Ring & Cover

Clay & Bailey Mfg. Co.
A CENTURY'S WORTH OF INNOVATION

Part #	Description	Price
22911450	15 C/B 2207 Poly Kcmo Water Cover	221.50
22911120	18 C/B 2207 CI Meter Ring	223.90

Meter Box Key

Part #	Description	Price
22911125	3-1/2 Meter Box Key	72.50

Shaded Items are Non-Stock

HYDRANT- Residential Hydrants

Freezeless Hydrant C-134

- Integral Cast Flange with built-in drainage pitch
- Enclosed screwholes easily secure mounting screws
- Solid Brass Body, Valve Stem Cap, Seat and Stem Ends
- Satin Nickel Plated Body maintains nice finish indefinitely
- Stainless Steel Seat Washer Screw & Handle Screw
- Heavy Duty ACME Threads secure Stem and Seat End
- Powder Coated Cast Aluminum Handle
- Lock Shield Cap for stronger valve design
- AFG Teflon with Graphite Packing for easy maintenance
- Standard “OO” Size Seat Washer
- Spout Aligning Lug
- Cycle Tested to 250,000 Cycles
- ASSE/IAPMO/UPC Approved

PRIER

Part #	Description	Price
13300697	4 C-134d Prier Freezeless Hydrant lps/swt End	88.18
13300700	8 C-134d Prier Freezeless Hydrant lps/swt End	98.38
13300705	10 C-134d Prier Freezeless Hydrant lps/swt End	103.30
13300710	12 C-134d Prier Freezeless Hydrant lps/swt End	108.70
Part #	**Description**	**Price**
13300712	4 C-134x Prier Freezeless Hydrant PEX End	88.18
13300715	8 C-134x Prier Freezeless Hydrant PEX End	98.38
13300720	10 C-134x Prier Freezeless Hydrant PEX End	103.30
13300725	12 C-134x Prier Freezeless Hydrant PEX End	108.70
Part #	**Description**	**Price**
13300730	8 C-134w Prier Freezeless Hydrant Wirsbo End	98.38
13300735	10 C-134w Prier Freezeless Hydrant Wirsbo End	103.30
13300740	12 C-134w Prier Freezeless Hydrant Wirsbo End	108.70
Part #	**Description**	**Price**
13300745	8 C-134fx Prier Freezeless Hydrant 3/4 PEX End	108.10
13300750	10 C-134fx Prier Freezeless Hydrant 3/4 PEX End	113.38
13300755	12 C-134fx Prier Freezeless Hydrant 3/4 PEX End	119.10
Part #	**Description**	**Price**
13300365	C-134kt-802 Bevel Bibb Washer And Screw Kit	12.38

I

Quarter-Turn Freezeless Hydrant P-164

PRIER

- Quarter-Turn Easy Operation
- Soft-Grip Coated Cast Aluminum Handle
- Anti-Siphon Vacuum Breaker with Backflow Check Valve
- Integral Cast Flange with built-in drainage pitch
- Enclosed screwholes easily secure mounting screws
- Solid Brass Body, Valve Stem Cap, Seat and Stem Ends
- Satin Nickel Plated Body maintains nice finish indefinitely
- Stainless Steel Seat Washer Screw & Handle Screw
- Heavy Duty ACME Threads secure Stem and Seat End
- Lock Shield Cap for stronger valve design
- AFG Teflon with Graphite Packing for easy maintenance
- Standard “OO” Size Seat Washer
- Spout Aligning Lug
- Cycle Tested to 250,000 Cycles
- ASSE/IAPMO/UPC Approved

Part #	Description	Price
13300315	6 P-164d Prier 1/4 Turn Hydrant lps/swt End	108.90
13300320	8 P-164d Prier 1/4 Turn Hydrant lps/swt End	114.70
13300325	10 P-164d Prier 1/4 Turn Hydrant lps/swt End	118.30
13300330	12 P-164d Prier 1/4 Turn Hydrant lps/swt End	124.10
Part #	**Description**	**Price**
13300335	6 P-164x Prier 1/4 Turn Hydrant PEX End	108.90
13300340	8 P-164x Prier 1/4 Turn Hydrant PEX End	114.70
13300345	10 P-164x Prier 1/4 Turn Hydrant PEX End	118.30
13300350	12 P-164x Prier 1/4 Turn Hydrant PEX End	124.10
Part #	**Description**	**Price**
13300760	6 P-164y Prier 1/4 Turn Hydrant Press End	136.98
13300765	8 P-164y Prier 1/4 Turn Hydrant Press End	143.10
13300770	10 P-164y Prier 1/4 Turn Hydrant Press End	148.90
13300775	12 P-164y Prier 1/4 Turn Hydrant Press End	155.10
Part #	**Description**	**Price**
13300355	P-164kt-805 Prier Soft Grip Handle Assm	28.90

Shaded Items are Non-Stock

Freezeless Hydrant C-144

- Anti-Siphon Vacuum Breaker with Backflow Check Valve
- Integral Cast Flange with built in drainage pitch
- Enclosed Screwholes
- Solid Brass Body, Seat and Stem Ends
- Satin Nickel Plated Body
- Stainless Steel Seat Washer Screw & Handle Screw
- Powder Coated Cast Aluminum Handle
- Full Circle ACME Threads on Stem at Seat End
- Lock Shield Cap
- AFG Teflon with Graphite Packing
- Standard "OO" Size Seat Washer
- Recessed Spout Aligning Lug
- Cycle Tested to 250,000 Cycles

PRIER

X Style
1/2" Crimp PEX

W Style
1/2" Wirsbo® PEX

D Style
1/2" MPT x 1/2" SWT

Part #	Description	Price
13300005	6 C-144d Prier Freezeless Hydrant lps/swt End	106.70
13300010	8 C-144d Prier Freezeless Hydrant lps/swt End	112.38
13300015	10 C-144d Prier Freezeless Hydrant lps/swt End	115.90
13300020	12 C-144d Prier Freezeless Hydrant lps/swt End	121.58
13300023	14 C-144d Prier Freezeless Hydrant lps/swt End	126.90
13300025	18 C-144d Prier Freezeless Hydrant lps/swt End	144.38
13300030	24 C-144d Prier Freezeless Hydrant lps/swt End	148.58
Part #	**Description**	**Price**
13300055	6 C-144w Prier Freezeless Hydrant Wirsbo End	98.90
13300060	8 C-144w Prier Freezeless Hydrant Wirsbo End	104.30
13300065	10 C-144w 10 Prier Freezeless Hydrant Wirsbo End	107.50
13300070	12 C-144w Prier Freezeless Hydrant Wirsbo End	112.78
Part #	**Description**	**Price**
13300035	6 C-144x Prier Freezeless Hydrant PEX End	106.70
13300040	8 C-144x Prier Freezeless Hydrant PEX End	112.38
13300045	10 C-144x Prier Freezeless Hydrant PEX End	115.90
13300050	12 C-144x Prier Freezeless Hydrant PEX End	121.58
Part #	**Description**	**Price**
13300080	8 C-144s Prier Freezeless Hydrant Push/swt End	100.78

ADA Handle Kit

- Ergonomic Blade-Style Chrome Plated Handle
- Extended Lever For Improved Control & Leverage
- Ideal For Aging Seniors, Disabled and Anyone With Limited Hand Strength or Dexterity

PRIER

Part #	Description	Price
13300362	C-134kt-808 Prier ADA Handle Kit	57.58

Overhaul Kits

PRIER

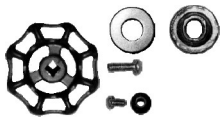

Part #	Description	Price
13300520	C-134kt-807 Overhaul Kit For C-134 Hydrant	24.90
13300105	C-144kt-807 Overhaul Kit For C-144 Hydrant	32.18
13300370	P-164kt-807 Overhaul Kit For P-164 Hydrant	38.10
13300140	P-260kt-807 Overhaul Kit For P-260 Hydrant	114.70
13300360	C-634kt-807 Overhaul Kit For C-634 Hydrant	221.18

Vacuum Breaker Kit for C-144

PRIER

Part #	Description	Price
13300650	C-144kt-806 Prier Vb Kit For C-144 Hydrant	20.70

Loose Key, Handle Kits for C-134 or C-144

PRIER

Part #	Description	Price
13300665	C-134kt-805 Prier Handle Kit	21.70
13300525	C-134kt-804 Prier Loose Key Conv Kit	71.70

Shaded Items are Non-Stock

HYDRANT- Residential Hydrants

Replacement Stems for C-134, C-144, C-154

- Requires soldering

PRIER

Part #	Description	Price
13300500	P-231-01us Prier Stem For C-134 & C-154 Hydrant	70.10
13300100	P-231-02us Prier Stem Assembly For C-144 Hydrant	71.38
13300510	C-134us Prier Stem For Old Style C-134 Hydrant	115.50
Part #	Description	Price
13300670	C-134kt-803 Prier Stem Packing Kit	17.98

Hydrant Brick Buddy

Part #	Description	Price
13300695	P-wmb1 Prier Brick Buddy Hydrant Sleeve	35.98

Loose Key on Lanyard

PRIER

Part #	Description	Price
13300530	C-108kt-808 Prier Key On Lanyard Kit	27.30

Hot & Cold Hydrant - C-108

- D Inlet 1/2 MIP x 1/2 SWT
- Horizontal or Vertical installation with same product
- Anti-Siphon Vacuum Breaker with Backflow Check Valve
- Internal checks to prevent thermal migration
- 3 1/2" Center-to-Centers-installation template provided
- Enclosed Screwholes easily secure mounting screws
- Solid Brass Body, Valve Stem Cap, Seat and Stem Ends
- Satin Nickel Plated Body maintains nice finish indefinitely
- Stainless Steel Seat Washer Screw & Handle Screw
- Full Circle ACME Threads secure Stem and Seat End
- Lock Shield Cap for stronger valve design
- AFG Teflon with Graphite Packing for easy maintenance
- Standard "OO" Size Seat Washer
- Recessed Spout Aligning Lugs

PRIER

Part #	Description	Price
13300570	8 C-108d08 Prier Hot & Cold Hydrant	295.50
13300575	10 C-108d10 Prier Hot & Cold Hydrant	305.18
13300580	12 C-108d12 Prier Hot & Cold Hydrant	314.78

Shaded Items are Non-Stock

Freezeless Hydrant - C-434

- D Inlet 1/2 MIP x 1/2 SWT
- C-434 Hydrant features P-004 ASSE 1052 approved double check valve and vacuum breaker
- Drains automatically with hose attached & under pressure to prevent pipes from freezing and bursting without sprayback
- Downward pitch is built into hydrant, ensuring proper installation.
- All cast brass construction, solid cast brass seat, body and cap
- Satin Nickel plated body and cap
- Solid brass stem ends use large diameter long wearing ACME Threads
- Stem packing and handle assembly are identical to Prier's C-134 Design
- Compact Design handle is positioned to prevent interference between hose and operators hand
- Metal collar covers drainage holes and protects user from sprayback while closing under pressure
- Multiple vent holes ensure proper draining
- Cycle tested to simulate 25 years minimum service
- Patent protected.

PRIER

Part #	Description	Price
13300555	8 C-434d08 Prier Freezeless Hydrant	194.10
13300560	10 C-434d10 Prier Freezeless Hydrant	198.70
13300565	12 C-434d12 Prier Freezeless Hydrant	203.90

Conversion Kits for C-434/C534 Hydrant

C-434KT-804

PRIER

C-534KT-804

Part #	Description	Price
13300200	C-434kt-804 Prier Handle To Loose Key Conv Kit	100.58
13300550	C-534kt-804 Prier Loose Key To Handle Conv Kit	64.78

Commercial Freezeless Hydrant - C-534

- T inlet 3/4 MIP x 1/2 FIP
- ASSE 1052 and C-UPC approved
- Double check valve and anti-siphon vacuum breaker
- Drains automatically with hose attached
- Integral cast flange with built-in drainage pitch
- Solid brass body, valve stem cap, seat and stem ends
- Satin nickel plated body, cap and vacuum breaker
- Durable ACME threads secure stem at seat end
- Compact and powder coated cast aluminum handle
- Metal collar covers drainage holes and protects against insect nesting while closing under pressure
- Multiple vent holes ensure proper draining
- Cycle tested to simulate 25 years minimum service
- Patent protected
- Field testable as required by ASSE 1052

Part #	Description	Price
13300685	8 C-534t Prier Freezeless Hydrant	296.70
13300680	10 C-534t Prier Freezeless Hydrant	303.58
13300675	12 C-534t Prier Freezeless Hydrant	311.50
13300674	16 C-534t Prier Freezeless Hydrant	331.70
13300673	20 C-534t Prier Freezeless Hydrant	345.38
13300671	24 C-534t Prier Freezeless Hydrant	359.10

Optional Hydrant Box

PRIER

Part #	Description	Price
13300690	C-534bx4 Prier Box For C-534 Hydrant	316.30

HYDRANT- Residential Hydrants

Commercial Freezeless Hydrant - C-634

- N Inlet 3/4FPT x 1NPT
- High Flow Rate, independent 3rd Party tested to flow 19 Gallons per Minute at 25 PSI differential.
- Heavy Pattern cast brass hydrant for use with or without Brass or Satin Nickel Box
- Satin Nickel Plated Body retains original finish for years
- Heavy duty brass piping, significantly stronger than ordinary copper tubing, with threaded and sealed joints
- Simple, solderless design and Solid Non-Ferrous operating rod for long wear life
- Patented Prier "Triple Seal" positive shutoff system offers triple redundancy to assure shutoff
- Patented Prier quick opening and modulating design require less force and fewer turns to operate
- Both 3/4" and 1" Hose Threads meet ASSE 1019 or ASSE 1052 & CSA B64.2 standards, listed at ASSE, CSA and IAPMO
- Vacuum Breaker operates at lower differential and features self cleaning design to prevent clogging
- Multiple vent holes ensure proper draining and reduce problems associated with insect nesting
- Design enables valve to be easy secured to any type of inner wall, utilizing provided clamping ring
- Single hole design assists in installation, the product is ideal for tilt-up construction, stone fronts or metal buildings.

PRIER

Part #	Description	Price
13300535	8 C-634n08 Prier Freezeless Hydrant	454.18
13300540	10 C-634n10 Prier Freezeless Hydrant	483.30
13300545	12 C-634n12 Prier Freezeless Hydrant	518.30

Optional Hydrant Box

- BX1 Cast Brass, Satin Nickel Plated
- BX3 Aluminum

PRIER

Part #	Description	Price
13300645	C-634bx1 Prier Box For C-634 Hydrant	504.38
13300643	C-634bx3 Prier Box For C-634 Hydrant	410.98

Freezeless Hydrant-400 Series

- ASSE 1019 & UPC Approved
- Easy Half-Turn Operation
- Integral Cast Backflange
- Wide screwholes easily secure mounting screws
- Solid Brass Body and Seat
- Satin Nickel Plated Body maintains nice finish indefinitely
- Stainless Steel Handle Screw
- Easy Grip polycarbonate operating Handle
- Full Circle Threads secure Stem and Seat End
- AFG Teflon with Graphite Packing for easy maintenance
- Field repairable with no special tools
- Machined Spout Aligning Mark

PRIER

Part #	Description	Price
13300615	8 408d08 Prier Freezeless Hydrant lps/swt End	100.78
13300620	10 408d10 Prier Freezeless Hydrant lps/swt End	104.38
13300625	12 408d12 Prier Freezeless Hydrant lps/swt End	108.30
13300630	8 420x08 Prier Freezeless Hydrant PEX End	100.78
13300635	10 420x10 Prier Freezeless Hydrant PEX End	104.38
13300640	12 420x12 Prier Freezeless Hydrant PEX End	108.30
13300660	630-7965 Prier Handle Kit For 400/500 Series	25.38
13300655	630-7755 Prier Kit For 400/500 Series	42.10

Anti-Siphon Angle Sill Faucet

- Heavy Pattern Cast Brass Construction with Solid Cast Brass Mounting Flange, Satin Nickel Plated Body
- Stainless Steel Seat Washer Screw & Handle Screw
- Optional Heavy Patterned Casted Brass Valve Box in Satin Nickel or Brass finish
- Powder Coated Non-Ferrous Metal Handle or Operating Key on Loose Key Vandalproof Sill Faucets
- Full Circle ACME Threads on Stem Assembly with Standard 1/4" L Size Seat Washer
- AFG Teflon with Graphite Packing
- Vacuum Breaker Backflow Check Valve Approved under ASSE 1011 and CSA B64.2
- Lock Shield Cap
- 3/4 IPS Inlet

PRIER

Part #	Description	Price
13300590	C-155np.75 Prier Np Sill Faucet	97.70
13300585	C-355np.75 Prier Np Sill L/k Faucet	103.50

Shaded Items are Non-Stock

Anti-Siphon Angle Sill Faucet (Continued)

Part #	Description	Price
13300591	P-156np.75 Prier Exposed Pipe Angle Sill Faucet	186.78

Model 17C Freezeless Wall Faucet SWT End

- Drains as handle is shut off and hose is removed
- Anti-Siphon Vacuum Breaker
- Designed for residential outside
- Copper sweat fitting
- Adjustable packing nut with Teflon impregnated packing

Part #	Description	Price
27024900	10 17c-10 Woodford Freezeless Wall Fct	103.78
27024905	12 17c-12 Woodford Freezeless Wall Fct	108.90

Model 17PX Freezeless Wall Faucet PEX End

- Drains as handle is shut off and hose is removed
- Anti-Siphon Vacuum Breaker
- Designed for residential outside
- PEX fitting
- Adjustable packing nut with Teflon impregnated packing

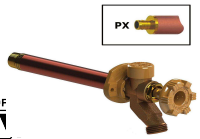

Part #	Description	Price
27024790	6 17px-6 Woodford Freezeless Wall Fct	93.58
27024795	8 17px-8 Woodford Freezeless Wall Fct	98.70
27024800	10 17px-10 Woodford Freezeless Wall Fct	103.78
27024802	12 17px-12 Woodford Freezeless Wall Fct	108.90

Model 17CP Freezeless Wall Faucet IPS/SWT

- Drains as handle is shut off and hose is removed
- Anti-Siphon Vacuum Breaker
- Designed for residential outside
- 3/4" male hose thread
- Adjustable packing nut with Teflon impregnated packing

Part #	Description	Price
27024960	6 17cp-6 Woodford Freezeless Wall Fct	93.58
27024965	8 17cp-8 Woodford Freezeless Wall Fct	98.70
27024970	10 17cp-10 Woodford Freezeless Wall Fct	103.78
27024975	12 17cp-12 Woodford Freezeless Wall Fct	108.90

Model 17CP Freezeless Wall Faucet IPS/SWT (Continued)

Part #	Description	Price
27024910	14 17cp-14 Woodford Freezeless Wall Fct	113.98

Model 17 Repair Kit

1. 35301 VB Float Kit
2. 30002 Handle Screw
3. 30099 Handle
4. 30059 Packing Nut
5. 30005 Packing
6. 30421 Packing Washer
7. 30418 Check Valve
8. 30008 Valve Seat Rubber
9. 30009 Retainer Screw
10. 30459 Bevel Check Valve

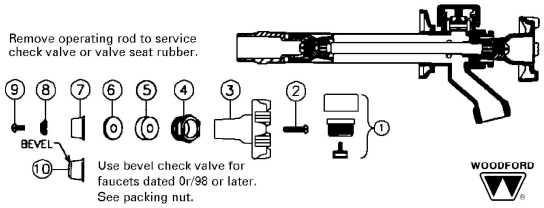

Part #	Description	Price
49595115	Rk-17mh Woodford Repair Kit	63.38
49595065	Rk-17vb Woodford Vacuum Breaker Kit For 17	19.98
27032462	Rk-14/17mh Woodford Metal Handle For Model 17	16.78

Model 19 Anti-siphon Freezeless Wall Faucet

- The Woodford Model 19 faucet drains as handle is shut off and hose is removed.
- This faucet is designed for residential outside water service applications.
- An internal resetting pressure reducing valve prevents the faucet casing tube from bursting in freezing conditions even if a hose is unintentionally left on.
- This unit offers anti-siphon protection

Part #	Description	Price
27025260	6 19cp-6 Woodford Freezeless Prv Wall Fct	107.38
27025265	8 19cp-8 Woodford Freezeless Prv Wall Fct	112.50
27025670	10 19cp-10 Woodford Freezeless Prv Wall Fct	117.58
27025675	12 19cp-12 Woodford Freezeless Prv Wall Fct	122.70

HYDRANT- Residential Hydrants

Model 19 Repair Kit

RK-19 Repair Kit

1. 30002 Handle Screw
2. 30559 Oval Wheel Handle Powder Coated Die Cast Aluminum
2a. 50012 Tee Key (Optional)
3. Packing Nut
3a. 30512 Packing Nut w/deep stem guard (Optional)
4. 30560 EDPM Packing
5. 30421 Packing Support Washer
6. 35xxx Valve Stem Assembly (Includes 6, 7, 7, & 9) See Chart
7. 30459 Check Valve
8. 30008 Valve Seat Rubber
9. Retainer Screw
10. 35401 Vacuum Breaker Float (Model 19)
11. Adjustable Flange

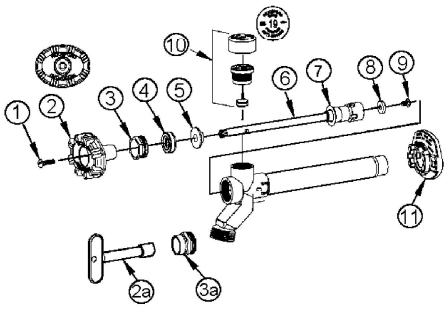

Part #	Description	Price
27025680	Rk-19 Woodford Repair Kit	59.18

Model 22 Repair Kit

RK-22MH MODEL 22/V22 HOT AND COLD METAL HANDLE

1. 30566 Hot Plug Button
2. 30002 Handle Screw (2)
3. 30096 Metal Wheel Handle (2)
4. 30497 Deep Packing Nut
5. 30560 EPDM Packing (2)
6. 30006 Packing Washer (2)
7. 30565 Cold Plug Button
8. 30059 Packing Nut
9. 30459 Check Valve (2)
10. 30008 Valve Seat Washer (2)
11. 30009 Retainer Screw (2)

Operating Rod Not Included

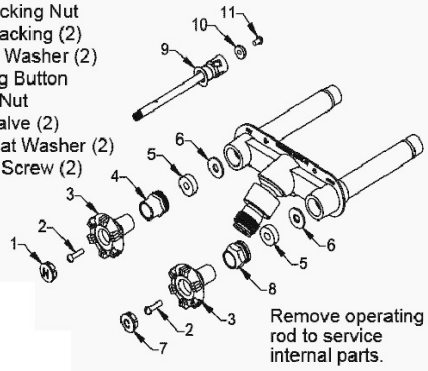

Part #	Description	Price
49595120	Rk-22mh Woodford Repair Kit	105.50

Model 22CP

- Provides hot/cold water service regardless of outside temperature.
- Push & Turn hot water handle protects against accidental use.
- Separate hot/cold inlet tubes & handles.
- 3/4" Male Hose Thread Nozzle
- Loose Tee Key Available as Option

Model 22 Horizontal

Model V22 Vertical

Part #	Description	Price
27025110	8 22cp-8 Woodford Freezeless H/C Wall Fct	274.38
27025113	10 22cp-10 Woodford Freezeless H/C Wall Fct	283.90
27025116	12 22cp-12 Woodford Freezeless H/C Wall Fct	293.38
27025120	12 V22cp-12 Woodford Vert Freezeless H/C Wall Fct	293.38

Model 25,27 Freezeless Wall Faucet Automatic Draining

- Anti-Siphon Vacuum Breaker
- 3/4" Male Hose Thread Nozzle
- Molded Nitrile Valve
- No Lead Solder
- Brass Head Nut, Delrin Stem Screw
- Metal Handle (Optional Tee Key)
- Drill Wall 1-1/8" Diameter
- Combo 1/2" MPT & 1/2" Female Copper
- Water Tube Inlet

Model 25 Series

Model 27 Series

Part #	Description	Price
27025195	10 25c-10 Woodford Freezeless Fct	177.38
27025198	12 25c-12 Woodford Freezeless Fct	182.70
Part #	**Description**	**Price**
27025201	8 25cp-8 Woodford Freezeless Fct	172.10
27025204	10 25cp-10 Woodford Freezeless Fct	177.38
27025212	12 25cp-12 Woodford Freezeless Fct	182.70
Part #	**Description**	**Price**
27026000	8 27cp-8 Woodford Freezeless Fct	172.10
27026010	10 27cp-10 Woodford Freezeless Fct	177.38
27026020	12 27cp-12 Woodford Freezeless Fct	182.70

Shaded Items are Non-Stock

Model 25 & 27 Repair Kit

1. 30234 Handle Screw
2. 30239 Wheel Handle
3. 30236 Drain Guard
4. 30241 Head Nut
5. 30245 Headnut Gasket
6. 30238 Stem Screw
7. 35280 Drain Valve Assy.
8. 30230 Plunger Assy.

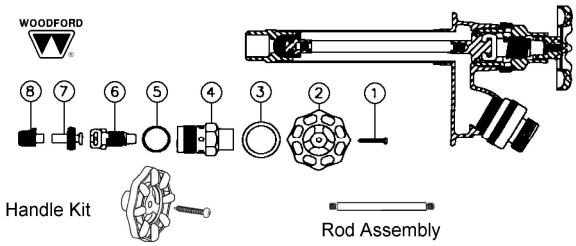

Part #	Description	Price
49591615	Rk-25 Woodford Hydrant Repair Kit For 25 & 27	101.30
49591635	Rk25/27h Woodford Handle Repair Kit	16.38

Model 21, 24, B24, Y24, 26, B26, Y26 Rep Kit

1. 30002 Handle Screw
2. 30233 Wheel Handle
3. 30107 Packing Nut
4. 30005 Packing
5. 30105 Packing Washer
6. 30104 Operating Screw
7. 30008 Washer
8. 30009 Retainer Screw

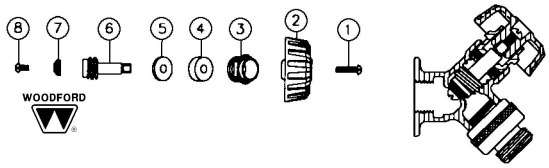

Part #	Description	Price
49595055	Rk-24 Woodford Repair Kit	78.18

Model 65 & 67 Repair Kit

- Also used for Models 60 and 67

1. 50009 Tee Key
2. 50264 Head Nut
3. 50252 Stem Washer
4. 55062 Stem Screw
5. 50251 "C" Washer
6. 51014 Yoke Nut
7. 50250 Plunger

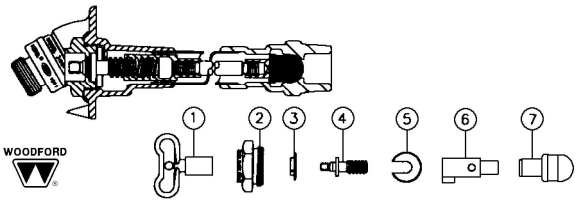

Part #	Description	Price
49595106	Rk-65 Woodford Repair Kit	141.50

I

Sill Cock Key

Part #	Description	Price
26402250	Pp20620 Keeney Sill Cock Key For 1/4 Stem	5.90

103-501RP Flow Lock Hose Cap

- Revolutionary locking device for hose thread valves
- Promotes water conservation
- Fits all 3/4" hose thread outlets
- Easy to install, no tools required
- Made from heavy duty non-rusting material
- Anodized finish for years of maintenance free use
- Includes two (2) keys
- Replacement keys and keyed-alike options available
- Individually packaged in clear, plastic sealed packs

Part #	Description	Price
03321240	103-501rp Mueller Flow Lock Hose Cap	65.18

HYDRANT- Residential Hydrants

Model X34 Freezeless Yard Hydrants

- 1-Piece Variable Flow Plunger
- Tamperproof Lock, Long Life Packing
- Removable Brass Nozzle
- Long Life Valve Seat

Specifications:

- 3/4" NPT Inlet
- 1" Galvanized Steel Pipe Casing
- 3/8" Galvanized Operating Rod
- Tapped-1/8" NPT Drain Hole
- 3/4" Male Hose Thread Brass Nozzle

WOODFORD

Part #	Description	Price
27030923	3 X34-3 Woodford Yard Hydrant	263.50
27030949	4 X34-4 Woodford Yard Hydrant	283.30
27030951	5 X34-5 Woodford Yard Hydrant	303.10

I

Model X34 Repair Kit

1. 15050 Pivot Assembly
2. 10104 Rod Stem
3. 10100 Packing Nut
4. 10101 Packing
5. 10102 Support Washer
6. 10108 Plunger

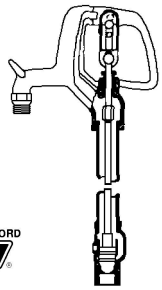

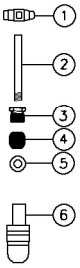

WOODFORD

Part #	Description	Price
27030955	Rk-x34 Woodford Repair Kit	84.50
49595070	Rk-wxl Woodford Steel Linkage For W34/x34	38.70

Model Y34 Freezeless Yard Hydrants

- Adjustable Link, Rod Guide
- Flow Finder & Lock, Long Life Packing
- 1-Piece Variable Flow Plunger
- Interchangeable Parts

Specifications:

3/4" NPT Inlet
1" Galvanized Steel Pipe Casing
3/8" Galvanized Steel Pipe
Tapped-1/8" NPT Drain Hole
3/4" Male Hose Thread Brass Nozzle

WOODFORD

27032238	2 Y34-2 Woodford Iowa Yard Hydrant	345.78
27032242	3 Y34-3 Woodford Iowa Yard Hydrant	365.90
27032283	4 Y34-4 Woodford Iowa Yard Hydrant	386.10
27032285	5 Y34-5 Woodford Iowa Yard Hydrant	406.18

Model Y34 Repair Kit

1. 10104 Rod Stem
2. 10100 Packing Nut
3. 10101 Packing
4. 10102 Support Washer
5. 10105 Plunger

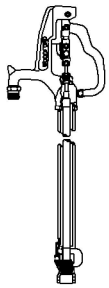

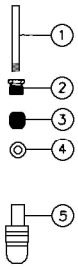

WOODFORD

49599998	Rk-y34 Woodford Repair Kit	55.90

Shaded Items are Non-Stock

Model YH Freezeless Yard Hydrant

- Designed To Supply Year Round Running Water Even In The Coldest Weather.
- Mansfield by Prier. Full variable flow freezeless ground hydrant.

PRIER

Part #	Description	Price
13300205	3ft Yh-3 Prier Yard Hydrant	266.18
13300210	4ft Yh-4 Prier Yard Hydrant	291.10
13300215	5ft Yh-5 Prier Yard Hydrant	330.30

Model P-260 Freezeless Yard Hydrant

- Maintained at Ground Level without removing Cast Iron Head
- Heavy duty cast iron head & lever handle
- Stainless Steel Upper Rod for long wear life
- Oversized Handle for easy operation even with gloved hands
- Heavy duty galvanized steel pipe body and operating stem
- 3/4" FPT inlet connection
- Solid brass garden hose adapter
- Triple seal stopper for long wear life
- Lockable operating handle
- Bucket hook on spout
- Self-Lubricating EPDM Seals
- Multi-Pass seat for high flow rates
- Made in the USA

PRIER

Part #	Description	Price
13300110	3 Ft P-260 Prier Yard Hydrant	433.38
13300115	4 Ft P-260 Prier Yard Hydrant	460.70
13300120	5 Ft P-260 Prier Yard Hydrant	488.10

Hose Bibb Anchor Kit

Part #	Description	Price
89170580	5023 Pasco Hose Bibb Anchor	23.10

CNL-1000 Merrill Freezeless Yard Hydrant

- Inlet - 3/4" NPT in Heavy Casting
- Outlet - 3/4" Hose Thread Adapter
- Stainless Steel Operating Stem thru Teflon Packing
- Automatic Self-Adjusting Plunger
- 1" Galvanized Stand Pipe

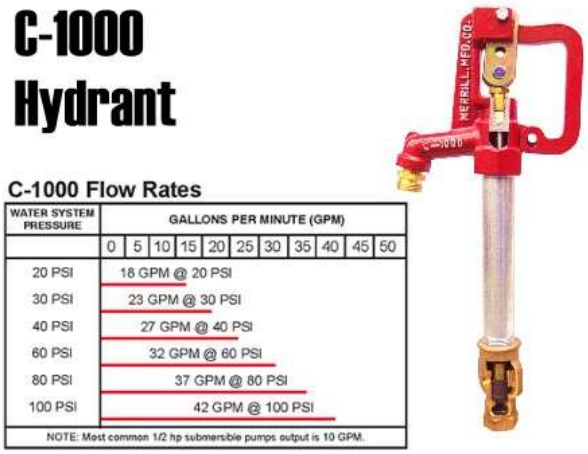

C-1000 Flow Rates

WATER SYSTEM PRESSURE	GALLONS PER MINUTE (GPM) 0 5 10 15 20 25 30 35 40 45 50
20 PSI	18 GPM @ 20 PSI
30 PSI	23 GPM @ 30 PSI
40 PSI	27 GPM @ 40 PSI
60 PSI	32 GPM @ 60 PSI
80 PSI	37 GPM @ 80 PSI
100 PSI	42 GPM @ 100 PSI

NOTE: Most common 1/2 hp submersible pumps output is 10 GPM.

Part #	Description	Price
70001000	1ft Cnl7501 Merrill Cnl-1000 Yard Hydrant	214.18
70001005	2ft Cnl7502 Merrill Cnl-1000 Yard Hydrant	226.30
70001010	3ft Cnl7503 Merrill Cnl-1000 Yard Hydrant	239.50
70001015	4ft Cnl7504 Merrill Cnl-1000 Yard Hydrant	252.70
70001020	5ft Cnl7505 Merrill Cnl-1000 Yard Hydrant	268.30
70001025	6ft Cnl7506 Merrill Cnl-1000 Yard Hydrant	285.18
Part #	**Description**	**Price**
70002000	A115 Merrill Plunger For C-1000	20.50
70002005	Pkaf Merrill Parts Kit For Any Flow	71.50
70002010	Pkcf Merrill Parts Kit For C-1000	46.98

HYDRANT- Residential Hydrants

Any Flow® Merrill Freezeless Yard Hydrant

- Long lasting Any Flow® spring loaded plunger
- Inlet - 3/4" NPT in Heavy Casting
- Outlet - 3/4" Hose Thread Adapter
- Stainless Steel Operating Stem thru Teflon Packing
- 1" Galvanized Stand Pipe

Any Flow® 3/4" Flow Rates

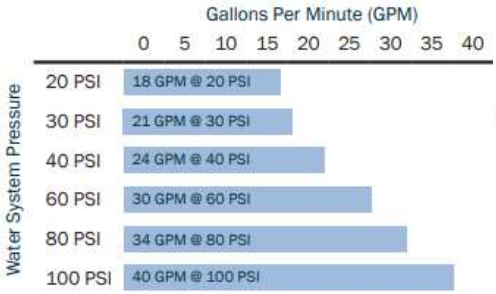

I

Part #	Description	Price
70001200	3ft Afnl7503 Merrill Anyflow Yard Hydrant	320.70
70001202	4ft Afnl7504 Merrill Anyflow Yard Hydrant	340.90

Watts Hydrant Repair Kit

- Complete Internal Assembly, Non-Freeze

Part #	Description	Price
28093000	Hy-420-cia 8142406 Watts Hydrant Repair Kit	399.10

Hydrant Assist Kit

- 3/4" Yard Hydrant Connection
- Allows For Yard Hydrant Repairs & Replacement From The Surface
- Prevents The Need For Future Digging

Part #	Description	Price
27032300	3/4 Hak-750 Hydrant Assist Kit 750	450.00

Shaded Items are Non-Stock

ProChannel 125LB Bronze Gate Valve
SWT Bronze
200 WOG, 125 WSP

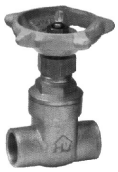

Part #	Description	Price
12800125	1/2 NL PC Swt 200 WOG Gate Valve	38.18
12800130	3/4 NL PC Swt 200 WOG Gate Valve	45.18
12800135	1 NL PC Swt 200 WOG Gate Valve	67.50

ProChannel 125LB Bronze Gate Valve
THD Bronze
200 WOG, 125 WSP

Part #	Description	Price
12800095	1/2 NL PC Thd 200 WOG Gate Valve	44.10
12800100	3/4 NL PC Thd 200 WOG Gate Valve	48.98
12800105	1 NL PC Thd 200 WOG Gate Valve	67.50
12800110	1-1/4 NL PC Thd 200 WOG Gate Valve	95.18
12800115	1-1/2 NL PC Thd 200 WOG Gate Valve	119.90
12800120	2 NL PC Thd 200 WOG Gate Valve	184.78
12870605	2-1/2 PC Thd 200 WOG Gate Valve	274.78
12870704	3 PC Thd 200 WOG Gate Valve	367.50
12870710	4 PC Thd 200 WOG Gate Valve	635.18

Apollo 150LB Bronze Globe Valve
122-T Class 150 Thd Bronze
150 PSI WSP, 300 PSI WOG

- MADE IN THE USA

Part #	Description	Price
12957000	1/2 USA 122t Apollo Brz Ubonnet Globe Vlv	283.30
12957002	3/4 USA 122t Apollo Brz Ubonnet Globe Vlv	354.10
12957004	1 USA 122t Apollo Brz Ubonnet Globe Vlv	555.38
12957006	1-1/4 USA 122t Apollo Brz Ubonnet Globe Vlv	856.58
12957008	1-1/2 USA 122t Apollo Brz Ubonnet Globe Vlv	1039.70
12957010	2 USA 122t Apollo Brz Ubonnet Globe Vlv	1511.78

Apollo 125LB Cast Iron Flg Gate Valve
611F Class 125 Flg RS OS&Y
125 PSI WSP, 200 PSI WOG

Part #	Description	Price
12960749	2 611f Apollo OS&Y Flg Gate Vlv	1200.00
12960750	2-1/2 611f Apollo OS&Y Flg Gate Vlv	1242.00
12960751	3 611f Apollo OS&Y Flg Gate Vlv	1322.00
12960752	4 611f Apollo OS&Y Flg Gate Vlv	1832.00
12960754	6 611f Apollo OS&Y Flg Gate Vlv	3082.00

CHECKVLV- Check Valves

SharkBite Check Valves

- A general purpose, spring loaded check valve
- Can be installed on copper, CTS CPVC and PEX.
- The SharkBite® check valve can be installed horizontally or vertically
- Prevents the reverse flow of water in the supply line.

Part #	Description	Price
11160190	1/2 NL Ur2008 SB Check Valve	46.30
11160195	3/4 NL Ur2016a SB Check Valve	53.98

Viega Bronze C x C Check Valve

Part #	Description	Price
02303030	1/2 NL 79035 ProPress Check Valve	63.70
02303035	3/4 NL 79040 ProPress Check Valve	81.50
02303040	1 NL 79045 ProPress Check Valve	93.90
02303045	1-1/4 NL 79050 ProPress Check Valve	124.98
02303050	1-1/2 NL 79055 ProPress Check Valve	177.38
02303055	2 NL 79060 ProPress Check Valve	301.18

Nibco Bronze Swing Check Valves

S-413Y-LF Class 125, SWT, Bronze, 200 WOG

Part #	Description	Price
12900000	1/2 S413y-lf USA Nibco Swt Check Valve	222.70
12900005	3/4 S413y-lf USA Nibco Swt Check Valve	281.10
12900010	1 S413y-lf USA Nibco Swt Check Valve	417.78
12900015	1-1/4 S413y-lf USA Nibco Swt Check Valve	582.30
12900020	1-1/2 S413y-lf USA Nibco Swt Check Valve	661.78
12900025	2 S413y-lf USA Nibco Swt Check Valve	968.50

Nibco Bronze Swing Check Valves

T-413Y-LF Class 125, Threaded, Bronze, 200 WOG

Part #	Description	Price
12900040	1/2 T413y-lf USA Nibco Thrd Check Valve	230.10
12900045	3/4 T413y-lf USA Nibco Thrd Check Valve	268.30
12900050	1 T413y-lf USA Nibco Thrd Check Valve	343.18
12900055	1-1/4 T413y-lf USA Nibco Thrd Check Valve	454.10
12900060	1-1/2 T413y-lf USA Nibco Thrd Check Valve	528.30
12900065	2 T413y-lf USA Nibco Thrd Check Valve	748.50

Everflow Sweat & Threaded Check Valves

- 200 PSI WOG 125 PSI SWP
- Cast Brass Body
- Cast Bras Disc

Part #	Description	Price
12800136	1/2 NL S-453nl Swt Brass Chk Vlv	45.70
12800138	3/4 NL S-453nl Swt Brass Chk Vlv	61.50
12800140	1 NL S-453nl Swt Brass Chk Vlv	75.78
12800142	1-1/4 NL S-453nl Swt Brass Chk Vlv	109.38
12800144	1-1/2 NL S-453nl Swt Brass Chk Vlv	142.30
12800146	2 NL S-453nl Swt Brass Chk Vlv	207.10
Part #	Description	Price
12800148	1/2 NL T-453nl Thrd Brass Chk Vlv	45.70
12800150	3/4 NL T-453nl Thrd Brass Chk Vlv	61.50
12800152	1 NL T-453nl Thrd Brass Chk Vlv	75.78
12800154	1-1/4 NL T-453nl Thrd Brass Chk Vlv	109.38
12800156	1-1/2 NL T-453nl Thrd Brass Chk Vlv	142.30
12800158	2 NL T-453nl Thrd Brass Chk Vlv	207.10

Shaded Items are Non-Stock

ProChannel Brass Check Valves

- Brass Body
- Swing Type Check
- 200 PSI/14 Bar Non-Shock Cold Working Pressure

Part #	Description	Price
12800155	1/2 NL PC Brass Swt Check Valve	57.90
12800160	3/4 NL PC Brass Swt Check Valve	72.58
Part #	**Description**	**Price**
12800185	1/2 NL PC Brass Thrd Check Valve	57.90
12800190	3/4 NL PC Brass Thrd Check Valve	72.58
12800195	1 NL PC Brass Thrd Check Valve	90.30
12800200	1-1/4 NL PC Brass Thrd Check Valve	116.58
12800205	1-1/2 NL PC Brass Thrd Check Valve	160.70
12800210	2 NL PC Brass Thrd Check Valve	226.90

Merrill Brass Inline Check Valve

- Valve body and poppet are cast with no lead brass
- Abrasion resistant O-ring is precision fitted to the poppet for a positive seal into a tapered self-cleaning valve seat
- Check valve has Delrin guide bearing for the poppet stem, assures smooth, noise-free, and long-life valve operation
- Corrosion resistant - stainless steel spring and stainless steel lock nut
- Can be used in both vertical and horizontal positions
- Check valves and foot valves individually boxed
- All Merrill check valves and foot valves, water, oil or gas, working pressure 200 psi, maximum operating temperature 190 F (87 C).

CVNL100

Part #	Description	Price
70000100	1/2 Cvnl50 Merrill Brass Thrd Inline Check Vlv	27.90

Merrill Brass Inline Check Valve (Continued)

Part #	Description	Price
70000105	3/4 Cvnl75 Merrill Brass Thrd Inline Check Vlv	37.70
70000110	1 Cvnl100 Merrill Brass Thrd Inline Check Vlv	47.18
70000115	1-1/4 Cvnl125 Merrill Brass Thrd Inline Check Vlv	60.30
70000120	1-1/2 Cvnl150 Merrill Brass Thrd Inline Check Vlv	80.38
70000125	2 Cvnl200 Merrill Brass Thrd Inline Check Vlv	126.50

Nibco 125 LB Bronze Spring Loaded Inline Check Valves

T-480-Y Class 125, Thd, Bronze, Teflon Seat & Disc, Spring Loaded, 250 WOG, 125 WSP

Part #	Description	Price
12900070	1/2 T480y-lf USA Nibco Thrd Inline Check Valve	145.10
12900075	3/4 T480y-lf USA Nibco Thrd Inline Check Valve	180.98
12900080	1 T480y-lf USA Nibco Thrd Inline Check Valve	233.38
12900085	1-1/4 T480y-lf USA Nibco Thrd Inline Check Valve	298.50
12900090	1-1/2 T480y-lf USA Nibco Thrd Inline Check Valve	327.30
12900095	2 T480y-lf USA Nibco Thrd Inline Check Valve	424.18

125 LB Iron Body Flanged Check Valves

Class 125 FLG
125 PSI WSP, 200 PSI WOG

Part #	Description	Price
12960734	2-1/2 910f Apollo 125 Flg lb Check Valve	1023.18
12960736	3 910f Apollo 125 Flg lb Check Valve	1076.18
12960738	4 910f Apollo 125 Flg lb Check Valve	1668.78

BFLYVLV- Butterfly Valves

Apollo Lug Style Butterfly Valves

- Lug Body with Lever handle
- Ductile Iron Body, Aluminum Bronze Disk
- 416 SS Stem
- EPDM Liner, 200 PSI

Part #	Description	Price
12960842	2 Ld141 Apollo HVAC Lug Bfly Vlv w/Hdl	449.90
12960846	2-1/2 Ld141 Apollo HVAC Lug Bfly Vlv w/Hdl	529.90
12960849	3 Ld141 Apollo HVAC Lug Bfly Vlv w/Hdl	549.90
12960854	4 Ld141 Apollo HVAC Lug Bfly Vlv w/Hdl	609.90
12960864	6 Ld141 Apollo HVAC Lug Bfly Vlv w/Hdl	859.90

T-17 Wye Strainers-Cast Iron Threaded

Part #	Size	Price
12820000	1/2 T-17 Legend Thd CI Wye Strainer	50.10
12820005	3/4 T-17 Legend Thd CI Wye Strainer	66.78
12820010	1 T-17 Legend Thd CI Wye Strainer	87.70
12820020	1-1/4 T-17 Legend Thd CI Wye Strainer	120.58
12820025	1-1/2 T-17 Legend Thd CI Wye Strainer	146.38
12820030	2 T-17 Legend Thd CI Wye Strainer	211.10

T-15 Wye Strainers-Bronze Threaded

- With Thrd Blowout Port

Part #	Size	Price
12820100	1/2 NL T-15 Legend Thd Brz Wye Strainer w/Blowout	76.78
12820105	3/4 NL T-15 Legend Thd Brz Wye Strainer w/Blowout	103.78
12820110	1 NL T-15 Legend Thd Brz Wye Strainer w/Blowout	139.30
12820115	1-1/4 NL T-15 Legend Thd Brz Wye Strainer w/Blowout	192.30
12820120	1-1/2 NL T-15 Legend Thd Brz Wye Strainer w/Blowout	257.70
12820125	2 NL T-15 Legend Thd Brz Wye Strainer w/Blowout	368.58

T-16 Wye Strainers-Brass Threaded

Part #	Size	Price
12820045	1 NL T-16 Legend Thd Brz Wye Strainer	94.58
12820050	1-1/4 NL T-16 Legend Thd Brz Wye Strainer	129.30

Shaded Items are Non-Stock

PLSVLVS - Plastic Ball & Check Valves

PVC True Union Ball Valves

- Double union style valve for quick in-line installation & servicing
- Heavy bodied PVC construction with threads for seal carrier retaining ring.
- Seal carrier allowing safe removal of the downstream union nut for system service
- Teflon ball seats enable bubble-tight shut off EPDM o-rings

Part #	Description	Price
63100000	1/2 Ipex Sch80 PVC Thd/sw True Union Ball Vlv	88.78
63100005	3/4 Ipex Sch80 PVC Thd/sw True Union Ball Vlv	104.70
63100010	1 Ipex Sch80 PVC Thd/sw True Union Ball Vlv	124.98
63100015	1-1/4 Ipex Sch80 PVC Thd/sw True Union Ball Vlv	198.10
63100020	1-1/2 Ipex Sch80 PVC Thd/sw True Union Ball Vlv	213.98
63100025	2 Ipex Sch80 PVC Thd/sw True Union Ball Vlv	259.70
63100030	3 Ipex Sch80 PVC Sw True Union Ball Vlv	549.18
63100035	4 Ipex Sch80 PVC Sw True Union Ball Vlv	901.78

PVC One Piece Ball Valves

PRO channel

Part #	Description	Price
62900520	1/2 PVC 1pce Utility Ball Vlv	18.50
62900525	3/4 PVC 1pce Utility Ball Vlv	23.50
62900530	1 PVC 1pce Utility Ball Vlv	35.90
62900535	1-1/4 PVC 1pce Utility Ball Vlv	50.58
62900540	1-1/2 PVC 1pce Utility Ball Vlv	61.78
62900545	2 PVC 1pce Economy Ball Vlv	75.38
62900550	2-1/2 PVC 1pce Economy Ball Vlv	109.90
62900555	3 PVC 1pce Economy Ball Vlv	145.90
62900560	4 PVC 1pce Economy Ball Vlv	221.90

PVC True Union Ball Check Valves

- Double union style valve for quick in-line installation & servicing
- Heavy bodied PVC construction with threads for seal carrier retaining ring.
- EPDM o-rings

Part #	Description	Price
63100040	1/2 Ipex Sch80 PVC Thd/sw True Union Check Vlv	95.70
63100045	3/4 Ipex Sch80 PVC Thd/sw True Union Check Vlv	114.18
63100050	1 Ipex Sch80 PVC Thd/sw True Union Check Vlv	135.98
63100055	1-1/4 Ipex Sch80 PVC Thd/sw True Union Check Vlv	243.38
63100060	1-1/2 Ipex Sch80 PVC Thd/sw True Union Check Vlv	246.10
63100065	2 Ipex Sch80 PVC Thd/sw True Union Check Vlv	271.70
63100070	2-1/2 Ipex Sch80 PVC Sw True Union Check Vlv	535.30
63100075	3 Ipex Sch80 PVC Sw True Union Check Vlv	538.00
63100080	4 Ipex Sch80 PVC Sw True Union Check Vlv	1022.90

CPVC One Piece Ball Valves

PRO channel

Part #	Description	Price
62900600	1/2 CPVC 1pce Utility Ball Vlv	27.78
62900610	3/4 CPVC 1pce Utility Ball Vlv	38.58
62900620	1 CPVC 1pce Utility Ball Vlv	42.78

Shaded Items are Non-Stock

PLSVLVS - Plastic Ball & Check Valves

PVC Utility Swing Check Valves

- 150 psi full flow @ 73°F
- 75 psi back pressure @ 73°F
- Max temp 140°F

Part #	Description	Price
62900565	1/2 S1520-05 Spears PVC Swing Check Valve	55.10
62900570	3/4 S1520-07 Spears PVC Swing Check Valve	56.90
62900575	1 S1520-10 Spears PVC Swing Check Valve	59.18
62900580	1-1/4 S1520-12 Spears PVC Swing Check Valve	61.50
62900585	1-1/2 S1520-15 Spears PVC Swing Check Valve	65.18
62900590	2 S1520-20 Spears PVC Swing Check Valve	97.10

Shaded Items are Non-Stock

BACKWTRV- Backwater Valves

Backwater Device

- With Polypropylene Ball & EDPM Sealing Ring

Sioux Chief

Part #	Description	Price
66400011	2 MIP 802-7 Backwater Device	16.98

Flood-Guard™

- Float rises to seal off until drain water recedes

Part #	Description	Price
56412000	2f General Pipe Flood-guard	66.58
56412005	3f General Pipe Flood-guard	66.58
56412010	4f General Pipe Flood-guard	66.58

Backwater Valves-PVC-DWV

canplas INC.

Part #	Description	Price
16486750	2 223282w Canplas PVC Bckwtr Vlv	82.18
16454005	3 223283w Canplas PVC Bckwtr Vlv	97.18
16485646	4 223284w Canplas PVC Bckwtr Vlv	110.90

Backwater Valves-ABS-DWV

canplas INC.

Part #	Description	Price
16454000	3 123283 Canplas ABS Bckwtr Vlv	113.78
16454001	4 123284 Canplas ABS Bckwtr Vlv	129.78

Zurn Backwater Valve

- Dura -coated Cast Iron Body & Cover
- PVC Flapper
- Bronze Check Valve, Gate & Stem
- Approx Wt. 80lbs

ZURN

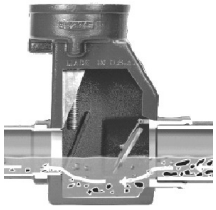

Part #	Description	Price
27004000	Z-1088-4h Zurn Bckwtr Vlv	2559.90

Backwater Valves-PVC with Access Sleeve

canplas INC.

Part #	Description	Price
16486855	2 223272w Canplas PVC Bckwtr Vlv w/Access Slv	104.10
16486800	3 223287w Canplas PVC Bckwtr Vlv w/Access Slv	124.58
16486805	4 223285w Canplas PVC Bckwtr Vlv w/Access Slv	160.30

Mainline Straight-Fit™ Collar & Cap

- 8" PVC Collar & Green Cap

Part #	Description	Price
46404495	MI-8iclid/g Mainline Collar And Cap	198.00

Shaded Items are Non-Stock

BACKWTRV- Backwater Valves

Rectorseal Clean Check® Backwater Valve

- The extendable valves consist of a tee-shaped valve body, a top collar and a bottom collar with a replaceable PVC flapper attached.
- Heavy duty flapper withstands pressure of 75psi at 100 ft of head.

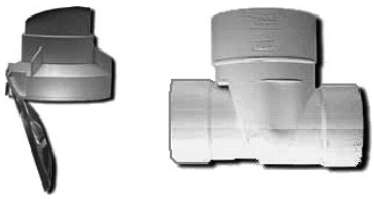

Part #	Description	Price
46404440	97034 Rectorseal 4 PVC Clean Check Vlv	558.00
46404430	97026 Rectorseal 6 PVC Clean Check Vlv	898.00

Backwater Valve Components

Part #	Description	Price
16486900	1-1/2 & 2 Bckwtr Flapper With O-ring	23.18
16486910	3 Bckwtr Flapper With O-ring	23.50
16486920	4 Bckwtr Flapper With O-ring	27.58
16486930	6 Bckwtr Flapper With O-ring	45.30
Part #	**Description**	**Price**
16486905	1-1/2 & 2 PVC Bckwtr CO Lid With O-ring	20.38
16486915	3 PVC Bckwtr CO Lid With O-ring	27.30
16486925	4 PVC Bckwtr CO Lid With O-ring	41.70
16486935	6 PVC Bckwtr CO Lid With O-ring	93.30

Flo Smart Water Monitor & Shutoff

- This innovative device constantly monitors the pressure and flow rate of the water moving through your home's pipes, detecting leaks as small as a drop per minute. If a leak is detected, you'll receive an alert through the app, and the Flo Shutoff can automatically shut off your water to prevent a minor leak from causing major damage.

- Automatic Shutoff
- Microleak Detection
- Real-Time Alerts
- Conservation Goals

Part #	Description	Price
33330000	3/4 900-001 Moen Flo Smart Water Monitor Shutoff	1109.90
33330005	1 900-006 Moen Flo Smart Water Monitor Shutoff	1209.90

Automatic, Anti-Siphon Trap Vent

- Air automatically enters drain line to prevent siphonage, then seal closes after drainage to prevent escape of sewer gases
- NSF approved
- For secondary venting of sinks, lavs, tub/showers, washing machines
- Not for use in venting water closets

Part #	Description	Price
24975203	1-1/2mip 239 Auto Provent	11.38

Shaded Items are Non-Stock

Sure-Vent® II Air Admittance Valve

- Very sensitive to pressure changes
- Seals at 0 psi and above
- Opens at pressure change of -.0.01 psi
- The flexible portion of the gasket produces a reliable debris tolerant Sweet Spot® Seal.
- The self wiping 45º Edge on the gasket prevents particulate build-up.

Oatey

39016

39220

39223

Part #	Description	Price
46439015	1-1/2x2 39016 Oatey Sure Vent Air Admit Vlv	39.98
46439010	2x3 39220 Oatey Sure Vent Air Admit Vlv	65.38
46439020	3x4 39223 Oatey Sure Vent Air Admit Vlv	85.50

Sure-Vent® with Slip Jiont Tubular Adapter

Oatey

- Includes AAV, washers and PVC tubular adapter
- Vents up to 20 DFU Branch or 8 DFU Stack
- Approved to handle up to 2 in. vent pipe
- ASSE Standard 1050 and 1051

Part #	Description	Price
46439025	1-1/2 39225 Oatey Slip Joint Sure Vent	53.50

Float Valves

ST Float Valve
Standard Duty

WATTS

Part #	Description	Price
25213067	1/2 St500 0770180 Watts Float Vlv	259.70

ST Float Valve (Continued)

Part #	Description	Price
25213117	3/4 St750 0770181 Watts Float Vlv	294.90
25213224	1-1/4 St1250 0780282 Watts Float Vlv	418.30

Brass Rods

WATTS

Part #	Description	Price
25213448	11 0780318 Watts 1/4-20 10 Brass Stem Rod	83.70

I

WASHMACH- Washing Machine Valves

2T, 2-M2 Shut Off Valve
Washing Machine

WATTS®

	Description	Price
08008427	2tm2 0006643 Watts Washing Machine Vlv	130.00
08008401	2m2 0006644 Watts Washing Maching Vlv	198.00

A-2 Automatic Shut Off Valves
Washing Machine

WATTS®

A2C-M

I

Part #	Description	Price
08008400	A2c-m 0004640 Watts Auto Shut Off Wash Mach Vlv	560.00

2RK Washing Machine Valve Repair Kits

Replacement Parts

Washing Machine Shut-Off Valves

No. 2-M2 Repair Kit

For Servicing:
No. 2-M2
No. 2T-M2

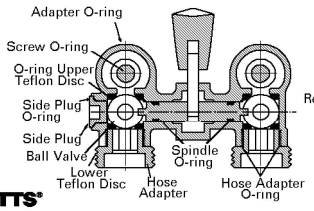

Repair Kit for No. 2-M2 consists of:
1- Side Plug O-ring
4 - Virgin PTFE Discs
2 - Adapter O-rings
4 - Teflon Discs
2 - Adapter Screw O-rings
2 - Spingle O-rings
2 - Hose Adapter O-rings

WATTS®

Part #	Description	Price
08085709	2-m2-rk-t 0862000 Watts Washing Maching Repair Kit	90.58

Shaded Items are Non-Stock

535H Caleffi PresCal™ Pressure Regulator

- DZR Low-lead Brass Body
- Max Pressure: 300psi
- Max Temp: 180°
- Pressure range: 15-90psi
- Dual scale pressure gauge
- Front & back set point indication for visibility in any mounting position

CALEFFI

Press

FIP

Part #	Size	Price
19000000	1/2 535641ha Caleffi Press P/r Vlv	250.00
19000005	3/4 535651ha Caleffi Press P/r Vlv	254.00
19000010	1 535661ha Caleffi Press P/r Vlv	340.00
Part #	Size	Price
19000015	1/2 535341ha Caleffi FIP P/r Vlv	240.00
19000020	3/4 535351ha Caleffi FIP P/r Vlv	254.00
19000025	1 535361ha Caleffi FIP P/r Vlv	326.00

EB45 Cash Acme Water Pressure Regulator

- The EB-45 features a half cartridge design
- Factory set at 45psi. The pressure may be adjusted to 10-70psi.

CASH ACME

Part #	Size	Price
11105340	3/4 NL Pva16p-suth-60 C/A Eb45-u FIP P/r Vlv	122.00
11105345	3/4 NL Pva16p-dsb-60 C/A Eb45-dsb SB P/r Vlv	138.00
11105350	3/4 NL 24384-0045 C/A Eb45-sdsb SB w/Slip Conn P/r Vlv	150.00

N45BM N55BM Water Pressure Regulator

With Integral Strainer

WATTS®

Part #	Size	Price
18005000	3/4 NL Lfn45bm1-u 0009478 Watts P/r Vlv w/Union	179.90
18005005	1 NL Lfn45bm1-u 0009490 Watts P/r Vlv w/Union	298.00
Part #	Size	Price
18005022	3/4 NL Lfn55bm1-us 0009590 Watts P/r Vlv w/Swt Union	292.00

EB-25U Cash Acme Water & Air Press Reg

- Std Pressure Range 20-90 psi
- Convenient orange twist-cap eliminates need for wrench adjustment
- Numerical Indicator shows the pressure without the need for a gauge
- Single piece cartridge can be removed with valve body remaining in place
- Integral backpass check with the cartridge
- Cash Acme Type EB-25 Pressure Regulators are certified to ASSE 1003 and are listed by ASSE and IAPMO (UPC),

Part #	Size	Price
11160075	3/4 NL Eb-25ulf C/A Pressure Regulator	366.00
11160080	1 NL Eb-25ulf C/A Pressure Regulator	454.00
11160085	1-1/4 NL Eb-25ulf C/A Pressure Regulator	890.00
11160090	1-1/2 NL Eb-25ulf C/A Pressure Regulator	1050.00
11160095	2 NL Eb-25ulf C/A Pressure Regulator	1118.00
Part #	Size	Price
11160445	1/2-1 23148 Eb25 C/A Cartridge Kit	198.98

REGULATE - Water Air & Steam Regulators/Control Mixing Valves

25AUB Std Water Pressure Regulator

Separate Cavity Strainer

WATTS®

Part #	Size	Price
18005025	1/2 NL Lf25aub-z3 0009217 Watts P/r Vlv	438.00
18005030	3/4 NL Lf25aub-z3 0009257 Watts P/r Vlv	378.00
18005051	3/4 NL Lf25aub-lp-z3 0009280 Watts Low P/r Vlv	550.00
18005035	1 NL Lf25aub-z3 0009309 Watts P/r Vlv	590.00
18005052	1 NL Lf25aub-lp-z3 0009330 Watts Low P/r Vlv	698.00
18005040	1-1/4 NL Lf25aub-z3 0009392 Watts P/r Vlv	1098.00
18005045	1-1/2 NL Lf25aub-z3 0009431 Watts P/r Vlv	1490.00
18005050	2 NL Lf25aub-z3 0009465 Watts P/r Vlv	1738.00

I

U5B High Perf Water Pressure Regulator

Separate Cavity Strainer

WATTS®

Part #	Size	Price
18005055	1/2 NL Lfu5b-z3 0009100 Watts P/r Vlv	936.00
18005060	3/4 NL Lfu5b-z3 0009118 Watts P/r Vlv	1150.00
18005065	1 NL Lfu5b-z3 0009154 Watts P/r Vlv	1244.00
18005070	1-1/4 NL Lfu5b-z3 0009180 Watts P/r Vlv	2276.00
18005080	2 NL Lfu5b-z3 0009204 Watts P/r Vlv	4036.00

U5BLP High Perf Low Press Wtr Press Reg

Separate Cavity Strainer
Designed to be set at 15# for Commercial Dishwashers

WATTS®

Part #	Size Range	Price
18005085	1/2 NL Lfu5b-lp-z3 0009108 Watts Low P/r Vlv	1218.00
18005090	3/4 NL Lfu5b-lp-z3 0009128 Watts Low P/r Vlv	1388.00
18005095	1 NL Lfu5b-lpz3 0009162 Watts Low P/r Vlv	2024.00

223 High Cap Water Pressure Regulator

WATTS®

Part #	Size	Price
18005100	1/2 NL Lf223 0298500 Watts P/r Vlv	914.00
18005105	3/4 NL Lf223 0298514 Watts P/r Vlv	902.00
18005110	1 NL Lf223 0298533 Watts P/r Vlv	1212.00

152A Med Cap Steam Pressure Regulator

WATTS®

Part #	Size Range	Price
08006587	1/2 152a 0830905 Watts 30-140lb Steam Regulator	1298.00

MMV-UT Thermostatic Mixing Valve

- Meets ASSE 1016

WATTS®

Part #	Description	Price
08007913	1/2 Lfmmvm1-ut 0559116 Watts Thrd Mixing Vlv	298.00
08007914	3/4 Lfmmvm1-ut 0559119 Watts Thrd Mixing Vlv	298.00
08007915	1 Lfmmvm1-ut 0559122 Watts Thrd Mixing Vlv	310.00

Shaded Items are Non-Stock

Multiflex Thermostatic Mixing Valve

- Tank Booster Pro includes: Valve, Flex Hose, Tee can effectively double a households hot water heater capacity while while delivering hot water at safe temperatures
- Use with SharkBite® Flexible Water Heater Connectors for easy installation in systems using copper, CPVC or PEX tubing.
- Adjustable thermostatic mixing valve: Allows water to be stored at 140°F (60°C), which helps prevent the growth of Legionella bacteria,while keeping distributed water temperature at a safe 120° or below to prevent scalding.
- Precise temperature control - Design for point-of-use and point-of-source applications.
- Energy saving design - Decreases potential heat loss in household systems by up to 20%.
- More hot water from the same water heater - Higher storage temperature means a greater effective hot water volume, up
- Ease of use: - No soldering or glue. Quicker to install then a traditional t-pattern valve.

Part #	Size	Price
11160102	3/4 NL 24644 C/A Multiflex Mixing Valve Kit w/Temp Gauge	338.98

HG 145 Heatguard® Thermostatic Mix Valve

- Point-of-use thermostatic mixing valve designed to assist in the prevention of scalding.
- Superior, fast acting thermostatic element provides stable operation at flow rates as low as 0.34 gpm or as high as 5.8 gpm.
- Reduces the outlet flow to a trickle in the event of cold water supply failure.
- Inlet connections are typical supply line 3/8OD tube.
- Check valves at hot and cold water inlets.
- Compact design fits under or behind a single basin.
- Adjustable outl e: 95-118°F

Part #	Size	Price
11160097	3/8od Heatguard 145lf C/A Thermo Mixing Vlv	252.98

LFUSG-B Guardian Thermostatic Mix Valve

- Series LFUSG-B Lead Free* Under Sink Guardian Thermostatic Mixing Valves are used in commercial and residential under-the-sink installations to maintain hot water at a desired temperature to avoid the risk of accidental scalding
- Thermostat controls hot and cold water temperature
- Dual check valves protect against cross flow of hot water to cold and cold water to hot water piping
- Integral strainer w/40 mesh screen filters out debris
- Superior flow characteristics provide accurate temperature control with low pressure drop

Part #	Size	Price
18005200	3/8od Lfusg-b M2/3 0204152 Watts Mix Vlv	220.00

LFUSG-CS Guardian Thermostatic Mix Valve

- Accurate temperature control with low pressure drop
- Quick change cartridge with integrated check valves and screens
- Cross Sense feature uses color changing visual indicators to detect cross-connection at hot and cold inlets

Part #	Size	Price
18005205	3/8od Lfusg-cs 0204158 Watts Mix Vlv	240.30

F-82 Cash Acme ASME Pressure Relief Valve

- Protection against problematic and over-pressure conditions
- Every valve tested

Part #	Description	Price
11160570	3/4 NL F-82 C/A 30lb Pressure Relief Vlv	376.00
11160580	3/4 NL F-82 C/A 50lb Pressure Relief Vlv	376.00
11160590	3/4 NL F-82 C/A 100lb Pressure Relief Vlv	376.00
11160595	3/4 NL F-82 C/A 125lb Pressure Relief Vlv	376.00
11160600	3/4 NL F-82 C/A 150lb Pressure Relief Vlv	376.00
Part #	**Description**	**Price**
11160605	1 NL F-82 C/A 30lb Pressure Relief Vlv	418.00
11160610	1 NL F-82 C/A 50lb Pressure Relief Vlv	418.00
11160620	1 NL F-82 C/A 75lb Pressure Relief Vlv	418.00
11160625	1 NL F-82 C/A 100lb Pressure Relief Vlv	418.00
11160630	1 NL F-82 C/A 125lb Pressure Relief Vlv	418.00
11160635	1 NL F-82 C/A 150lb Pressure Relief Vlv	418.00

174A Watts ASME Water Pressure Relief Valve

Part #	Description	Price
08007007	3/4 174a-m3 0274428 Watts 30lb Brz Relief Vlv	338.00
08007023	3/4 174a-m3 0274496 Watts 45lb Brz Relief Vlv	538.00
08007049	3/4 174a-m3 (f) 0274513 Watts 50lb Brz Relief Vlv	538.00
08007064	3/4 174a-m3 0274547 Watts 60lb Brz Relief Vlv	538.00
08007080	3/4 174a-m3 0274683 Watts 100lb Brz Relief Vlv	538.00
08007106	3/4 174a-m3 0274751 Watts 125lb Brz Relief Vlv	538.00
08007122	3/4 174a-m3 0274836 Watts 150lb Brz Relief Vlv	538.00
Part #	**Description**	**Price**
08007163	1 174a-m1 0274934 Watts 30lb Brz Relief Vlv	658.00
08007205	1 174a-m1 0275054 Watts 50lb Brz Relief Vlv	770.00
08007221	1 174a-m1 0275114 Watts 60lb Brz Relief Vlv	938.00
08007262	1 174a-m1 0275264 Watts 100lb Brz Relief Vlv	850.00
08007288	1 174a-m1 0275404 Watts 125lb Brz Relief Vlv	830.00
08007304	1 174a-m1 0275464 Watts 150lb Brz Relief Vlv	810.00

RELIEFVL - Relief Valves

FWC Cash Acme Miniature Relief Valve

- Protection against problematic and over-pressure conditions
- Every valve tested

CASH ACME

Part #	Description	Price
11160560	1/2 NL Fwc C/A Pressure Relief Vlv	138.00
11160565	3/4 NL Fwc C/A Pressure Relief Vlv	146.00

530 Watts Calibrated Adjustment Relief Valve

WATTS®

Part #	Description	Price
08005589	1/2 530c 0371271 Watts Pressure Relief Vlv	172.00
08005605	3/4 530c 0372271 Watts Pressure Relief Vlv	182.00

740 Iron Body ASME

Water Pressure Safety Relief Valves

WATTS

Part #	Description	Price
08006868	3/4 740m 0382008 Watts 30lb Relief Vlv	478.00
08006884	3/4 740m 0382328 Watts 50lb Relief Vlv	518.00
08006900	1 740m 0382570 Watts 30lb Relief Vlv	538.00
08006942	1-1/4 740m 0383020 Watts 30lb Relief Vlv	1230.00

VR-801 Cash Acme Vacuum Relief Valve

- Prevents internal vacuum conditions
- Opens on a 1" mercury vacuum
- Every valve tested

CASH ACME

Part #	Description	Price
11160645	1/2 NL Vr-801 C/A Vacuum Relief Vlv	55.70

N36 Vacuum Relief Valve

WATTS®

Part #	Description	Price
08008239	1/2 Lfn36m1 0556030 Watts Vacuum Relief Valve	110.98
08008241	3/4 Lfn36m1 0556031 Watts Vacuum Relief Valve	132.98

PRVNL Water Pressure Relief Valve

MERRILL

Part #	Description	Price
11170000	1/2 NL Prvnl50 Merrill 100lb Pressure Relief Vlv	27.00
11170005	3/4 NL Prvnl75 Merrill 100lb Pressure Relief Vlv	28.00

Shaded Items are Non-Stock

LF009 Reduced Pressure Zone Assembly W/Flood Sensor

- Integrated flood sensor with SentryPlus Alert technology detects excessive water discharges from the relief valve

Part #	Description	Price
18004200	1/2 Lf009qtfs 88004110 Watts Sentryplus Backflow Preventer	984.00
18004205	3/4 Lf009m3qtfs 88004111 Watts Sentryplus Backflow Preventer	1084.00
18004210	1 Lf009m2qtfs 88004112 Watts Sentryplus Backflow Preventer	1134.00
18004212	1-1/4 Lf009m2qtfs 88004113 Watts Sentryplus Backflow Preventer	2098.00
18004213	1-1/2 Lf009m2qtfs 88004114 Watts Sentryplus Backflow Preventer	2150.00
18004215	2 Lf009m2qtfs 88004115 Watts Sentryplus Backflow Preventer	2198.00

LF909 Reduced Pressure Zone Assembly W/Flood Sensor

- Integrated flood sensor with SentryPlus Alert Technology detects excessive water discharges from the relief valve

Part #	Description	Price
18004005	3/4 Lf909qt 391008 Watts Sentryplus Backflow Preventer	3758.00
18004010	1 Lf909qt 391009 Watts Sentryplus Backflow Preventer	4338.00
18004015	1-1/4 Lf909m1qt 391010 Watts Sentryplus Backflow Preventer	7010.00
18004020	1-1/2 Lf909m1qt 391011 Watts Sentryplus Backflow Preventer	7438.00
18004025	2 Lf909m1qt 391012 Watts Sentryplus Backflow Preventer	7598.00

I

LF919 Reduced Pressure Zone Assembly W/Flood Sensor

- Integrated flood sensor with SentryPlus Alert Technology detects excessive water discharges from the relief valve

Part #	Description	Price
18004035	3/4 Lf919qt 065372 Watts Sentryplus Backflow Preventer	1258.00
18004040	1 Lf919qt 065373 Watts Sentryplus Backflow Preventer	1378.00
18004045	1-1/4 Lf919qt 065374 Watts Sentryplus Backflow Preventer	2590.00
18004050	1-1/2 Lf919qt 065375 Watts Sentryplus Backflow Preventer	2618.00
18004055	2 Lf919qt 065376 Watts Sentryplus Backflow Preventer	2670.00

007 Double Check Valve Assembly-1/2"-2"

Part #	Description	Price
18004060	1/2 Lf007qt 63230 Watts Backflow Preventer	890.00
18004065	3/4 Lf007m3qt 63231 Watts Backflow Preventer	950.00
18004070	1 Lf007m1qt 63232 Watts Backflow Preventer	990.00
18004075	1-1/4 Lf007m2qt 63233 Watts Backflow Preventer	1698.00
18004080	1-1/2 Lf007qt 63234 Watts Backflow Preventer	1758.00
18004085	2 Lf007m1qt 63235 Watts Backflow Preventer	1818.00

BACKFLOW- Backflow Preventer & Vacuum Breaker Valves

909/919 Air Gaps

WATTS®

Part #	Description	Price
08009431	0881399 909 Watts AGA Air Gap	216.00
08009430	0881376 909 Watts Agc Air Gap	218.00
08009450	0881378 909 Watts Agf Air Gap	250.00
08009455	0881385 909 Watts Agk Air Gap	464.00
08009456	0881387 909 Watts Agm Air Gap	1336.00
08009440	0881576 919agc 1/4 - 1 Watts Air Gap	254.00
08009445	0881577 919agf 1-1/4 - 2 Watts Air Gap	332.00

Composite Air Gaps

WATTS®

Part #	Description	Price
08009500	0881582 Airgap-p-1 Watts Air Gap	186.00
08009447	0881583 Airgap-p-2 Watts Air Gap	306.00

909 EL-C Vent Elbow

WATTS®

Part #	Description	Price
08009460	0881380 Watts 909el-c Vent Elbow	274.00

909 EL-F Vent Elbow

WATTS®

Part #	Description	Price
08009475	0881382 Watts 909el-f Vent Elbow	522.00

TK-9A Backflow Preventer Test Kit

- Plus or Minus 2% Accuracy Full Scale
- Tests all Backflow Preventers

WATTS®

Part #	Description	Price
08086561	Tk-9a 0385496 Watts Backflow Test Kit	5534.00

T-553C Vacuum Breaker

- Chrome-Plated Forged Brass
- Automatic Vacuum Breaker

LEGEND VALVE

Part #	Description	Price
08008900	3/4 T-553c Legend CP Brass Hose Conn Vacuum Breaker	19.90

HY-400-PVB Vacuum Breaker

- To be used with HY-420 Hydrant

WATTS®

Part #	Description	Price
08008164	Hy-400-pvb 8142413 Watts Vacuum Breaker	157.50

8B Vacuum Breaker

- Removable, Non Draining
- Breakaway Screw Set

WATTS®

Part #	Description	Price
08008199	3/4 8b 0061983 Watts Brass Hose Conn VAC Prev	64.00

8 Vacuum Breaker

- Removable, Non Draining

WATTS®

Part #	Description	Price
08008187	3/4 8 0061982 Watts Hose Conn Vacuum Breaker	152.00

Shaded Items are Non-Stock

8A Vacuum Breaker

- Interlocking Spring Prevents Removal
- Drainable

WATTS®

Part #	Description	Price
08008195	3/4 8a 0061877 Watts Hose Conn Vacuum Breaker	212.00

8FR Vacuum Breaker

- Removable, Manually Drainable
- Designed for Wall Hydrants in freezing conditions

WATTS®

Part #	Description	Price
08008856	3/4 8fr 0062029 Watts Hose Conn Vacuum Breaker	136.00

34HA, 37HA Vacuum Breaker

- Manually Draining
- Set screw
- 34HA Single Check ASSE 1011
- Double Check ASSE 1052

WOODFORD

Part #	Description	Price
49595060	34ha-ch Woodford Vacuum Breaker	72.00
49595058	37ha-ch Woodford Vacuum Breaker	102.00

Anti-Siphon Vacuum Breakers

Part #	Description	Price
08008090	3/8 NL Lf288ac 0792053 Watts CP Vacuum Breaker	366.00
08008095	1/2 NL Lf288ac 0792052 Watts CP Vacuum Breaker	382.00
08008100	3/4 NL Lf288ac 0792054 Watts CP Vacuum Breaker	498.00

Dual Check Vacuum Breaker

- For non-health hazard continuous in-line pressure applications, such as parlor sinks

Part #	Description	Price
08008097	3/8 Lfn9 0792097 Watts Dual Check Vacuum Breaker	680.00

Dual Check Valve for Vending Machines

Part #	Description	Price
08008201	3/8fip Sd3-fn 0061667 Watts Vend Mach Backflow Prev	638.00

I

Anti-Siphon Pressure Vacuum Breakers

Part #	Description	Price
08008317	3/4 800m4qt 0388001 Watts Pressure VAC Brkr	364.00
08008322	1 800m4qt 0388002 Watts Pressure VAC Brkr	394.00

9 Intermediate Atmospheric Vent

- LF9D Lead-Free Models Available
- Backflow Preventer
- Vacuum Breaker

WATTS®

Part #	Description	Price
08008212	1/2 Lf9d 88006822 Watts Cont Press Backflow Prev	368.00
08008238	3/4 Lf9d 88006832 Watts Cont Press Backflow Prev	368.00
08008211	1/2 9d 0061935 Watts Cont Press Backflow Prev	340.00

Shaded Items are Non-Stock

BCKFLWPT- Backflow Preventer Repair Kits

009 Watts Repair Kits

Part #	Description	Price
28010345	1/4-1/2 NL Rk009ck1 0887291 Watts 1st Ck Rep Kit	150.00
28010335	1/4-1/2 NL Rk009ck2 0887292 Watts 2nd Ck Rep Kit	146.00
28010349	1/4-1/2 NL Rk009rt 0887297 Watts Tot Rubr Kit	220.00
28099995	1/4-1/2 NL Rk009vt 0887294 Watts Tot Rel Vlv Kit	322.00
28010610	1/4-1/2 NL Rk009t 0887298 Watts Tot Rebuild Kit	428.00
Part #	Description	Price
28010351	3/4 NL Rk009m2ck1 0887000 Watts 1st Ck Rep Kit	126.00
28010355	3/4 NL Rk009m2ck2 0887001 2nd Ck Repair Kit	104.00
28013070	3/4 NL Rk009m2rt 0886999 Watts Tot Rubr Kit	234.00
28013065	3/4 NL Rk009m2vt 0887002 Watts Tot Rel Vlv Kit	390.00
28010620	3/4 NL Rk009m2t 0887302 Watts Tot Rebuild Kit	442.00
28010625	3/4 NL Rk009m3t 0888527 Watts Tot Rebuild Kit	442.00
28020000	3/4 NL Rk009m3ck1 0888520 Watts 1st Chk Kit	126.00
28020005	3/4 NL Rk009m3ck2 0888521 Watts 2nd Chk Kit	104.00
28020010	3/4 NL Rk009m3vt 0888524 Watts Tot Rel Vlv Kit	390.00
28020015	3/4 NL Rk009m3rt 0888526 Watts Tot Rubr Kit	244.00
Part #	Description	Price
28010230	3/4-1 NL Rk009ck1 0887005 Watts 1st Ck Rep Kit	220.00
28010215	3/4-1 NL Rk009ck2 0887007 Watts 2nd Ck Repair Kit	200.00
08009851	3/4-1 NL Rk009rt 0887182 Watts Tot Rubr Kit	244.00
28010270	3/4-1 NL Rk009vt 0887015 Watts Tot Rel Vlv Kit	550.00
28010615	3/4-1 NL Rk009t 0887283 Watts Tot Rebuild Kit	706.00
Part #	Description	Price
28010590	1 NL Rk009m2 Ck1 0887789 Watts 1st Ck Rep Kit	210.00
28010595	1 NL Rk009m2 Ck2 0887790 Watts 2nd Ck Rep Kit	192.00
28010605	1 NL Rk009m2 Rt 0887787 Watts Tot Rubr Kit	234.00
28010600	1 NL Rk009m2 Vt 0887785 Watts Rel Vlv Rep Kit	530.00
28010630	1 NL Rk009m2t 0887793 Watts Tot Rebuild Kit	682.00
Part #	Description	Price
28013075	1-1/4-1-1/2 NL Rk009m2ck1 0887300 Watts 1st Ck Rep Kit	386.00
28013080	1-1/4-1-1/2 NL Rk009m2ck2 0887301 Watts 2nd Ck Rep Kit	372.00
28013090	1-1/4-1-1/2 NL Rk009m2rt 0887309 Watts Tot Rub Kit	362.00
28013085	1-1/4-1-1/2 NL Rk009m2vt 0887307 Watts Tot Rel Vlv	716.00
28010645	1-1/4-1-1/2 NL Rk009m2t 0887794 Watts Tot Rebuild Kit	1048.00
Part #	Description	Price
28010240	1-1/4-2 NL Rk009ck1 0887006 Watts 1st Ck Rep Kit	426.00
28010348	1-1/4-2 NL Rk009ck2 0887008 Watts 2nd Ck Rep Kit	380.00
08009852	1-1/4-2 NL Rk009rt 0887185 Watts Tot Rubr Kit	484.00
28010280	1-1/4-2 NL Rk009vt 0887016 Watts Tot Rel Vlv Kit	1016.00
28010635	1-1/4-2 NL Rk009t 0887284 Watts Tot Rebuild Kit	1338.00
28013400	1-1/4-2 NL Rk009m1ck2 0887271 Watts 2nd Ck Rep Kit	374.00
28013110	1-1/4-2 NL Rk009m1rt 0887280 Watts Tot Rbr Kit	374.00
28010640	1-1/4-2 NL Rk009m1t 0887269 Watts Tot Rebuild Kit	1294.00
Part #	Description	Price
28013095	1-1/2-2 NL Rk009m1ck1 0887270 Watts 1st Ck Rep Kit	420.00

Shaded Items are Non-Stock

BCKFLWPT- Backflow Preventer Repair Kits

Part #	Description	Price
28020030	2 NL Rk009m2ck1 0887540 Watts 1st Chk Kit	408.00
28020035	2 NL Rk009m2ck2 0887541 Watts 2nd Chk Kit	366.00
28020045	2 NL Rk009m2rt 0887547 Watts Tot Rubr Kit	368.00
28020040	2 NL Rk009m2vt 0887545 Watts Tot Rel Vlv Kit	958.00
28010650	2 NL Rk009m2t 0887795 Watts Tot Rebuild Kit	1272.00
28010655	2-1/2-3 NL Lfrk009t 0794051 Watts Tot Rebuild Kit	4020.00

007 Watts Repair Kits

Part #	Description	Price
28020055	1/2 NL Rk007ck4 0887193 Watts 1st Or 2nd Chk Kit	150.00
Part #	**Description**	**Price**
08098162	3/4 NL Rk007m2ck1 0887045 Watts 1st Ck Rep Kit	106.00
08098164	3/4 NL Rk007m2ck2 0887046 Watts 2nd Chk Kit	106.00
28092305	3/4 NL Rk007m2rt 0887043 Watts Tot Rub Kit	92.00
28020020	3/4 NL Rk007m3ck1 0888550 Watts 1st Chk Kit	102.00
28020025	3/4 NL Rk007m3ck2 0888551 Watts 2nd Chk Kit	102.00
Part #	**Description**	**Price**
28010190	3/4-1 NL Rk007ck1 0887023 Watts 1st Ck Rep Kit	208.00
28010210	3/4-1 NL Rk007ck2 0887024 Watts 2nd Ck Repair Kit	208.00
08098150	3/4-1 NL Rk007rt 0887040 Watts Tot Rubr Kit	94.00
28010360	3/4-1 NL Rk007m1ck4 0887026 Watts 1st Or 2nd Ck	200.00
28092300	3/4-1 NL Rk007m1rt 0887042 Watts Tot Rbr Kit	92.00
Part #	**Description**	**Price**
28010200	1-1/2-2 NL Rk007ck1 0887025 Watts 1st Ck Rep Kit	388.00
28010220	1-1/2-2 NL Rk007ck2 0887028 Watts 2nd Ck Rep Kit	388.00
08098160	1-1/2-2 NL Rk007rt 0887041 Watts Tot Rubr Kit	258.00

909 Watts Repair Kits

Part #	Description	Price
08092325	3/4-1 NL Rk909ck1 0887120 Watts 1st Ck Vlv Kit	402.00
08099999	3/4-1 NL Rk909ck2 0887121 Watts 2nd Ck Vlv Kit	374.00
08092330	3/4-1 NL Lfrk909rt 0794069 Watts Tot Rubr Kit	276.00
08092335	3/4-1 NL Lfrk909vt 0794059 Watts Tot Rel Vlv Kit	640.00
28010680	3/4-1 NL Lfrk909t 0794066 Watts Tot Rebuild Kit	1048.00
Part #	**Description**	**Price**
08092044	1-1/4-2 Lfrk909m1vt 0794060 Watts Relief Vlv Kit	1150.00
28010040	1-1/4-2 Lfrk909m1ck1 0794063 Watts 1st Ck Kit	748.00
28010050	1-1/4-2 Lfrk909m1ck2 0794064 Watts 2nd Ck Kit	702.00
08009850	1-1/4-2 Lfrk909m1rt 0794070 Watts Tot Rubr Kit	410.00
28010685	1-1/4-2 NL Lfrk909m1t 0794071 Watts Tot Rebuild Kit	1868.00
Part #	**Description**	**Price**
08009705	2-1/2-3 NL Rk909rc1 0887220 Watts 1st Ck Rbr Kit	252.00
08009710	2-1/2-3 NL Rk909rc2 0887226 Watts 2nd Ck Rbr Kit	252.00
28010060	2-1/2-3 Lfrk909ck1 0794096 Watts 1st Ck Kit	1508.00

Shaded Items are Non-Stock

BCKFLWPT- Backflow Preventer Repair Kits

909 Watts Repair Kits (Continued)

Part #	Description	Price
28010090	2-1/2-3 Lfrk909ck2 0794101 Watts 2nd Ck Kit	1446.00
28010130	2-1/2-3 Lfrk909vt 0794085 Watts Tot Rel Vlv Kit	1172.00
08009780	2-1/2-3 Lfrk909rv 0794081 Watts Rel Vlv Rbr Kit	630.00
08009855	2-1/2-3 Lfrk909rt 0794089 Watts Tot Rubr Kit	1118.00
28010115	2-1/2-3 Lfrk909s 0794106 Watts Seat Kit	598.00
Part #	Description	Price
28010125	4 NL Rk909rc1 0887221 Watts 1st Ck Rubr Kit	332.00
08009860	4 Lfrk909rt 0794090 Watts Tot Rubr Kit	1470.00
28010070	4 Lfrk909ck1 0794097 Watts 1st Ck Repair Kit	2238.00
28010100	4 Lfrk909ck2 0794102 Watts 2nd Ck Repair Kit	2170.00
28010140	4-6 Lfrk909vt 0794151 Watts Tot Relief Vlv Kit	2458.00
28010080	6 Lfrk909ck1 0794098 Watts 1st Ck Repair Kit	3850.00
28010110	6 Lfrk909ck2 0794103 Watts 2nd Ck Repair Kit	3530.00

957 Watts Repair Kits

Part #	Description	Price
28010150	2-1/2-4 Rk957ck1 0889370 Watts 1st Ck Kit	1002.00
28010160	2-1/2-4 Rk957ck2 0889371 Watts 2nd Ck Kit	946.00
28010170	2-1/2-10 Rk957vt 0899232 Watts Tot Rel Vlv Kit	2140.00

919 Watts Repair Kits

Part #	Description	Price
28020070	3/4 NL Rk919ck1 0888111 Watts 1st Ck Rep Kit	220.00
28020090	3/4 NL Rk919ck2 0888116 Watts 2nd Ck Rep Kit	200.00
28020110	3/4 NL Rk919rt 0888141 Watts Tot Rubr Kit	234.00
28010660	3/4 NL Rk919t 0888168 Watts Tot Rebuild Kit	706.00
28020060	3/4-1 NL Rk919vt 0888131 Watts Tot Rel Vlv Kit	550.00
Part #	Description	Price
28020075	1 NL Rk919ck1 0888112 Watts 1st Ck Rep Kit	220.00
28020095	1 NL Rk919ck2 0888117 Watts 2nd Ck Rep Kit	200.00
28020115	1 NL Rk919rt 0888142 Watts Tot Rubr Kit	244.00
28010665	1 NL Rk919t 0888169 Watts Tot Rebuild Kit	706.00
Part #	Description	Price
28020080	1-1/4-1-1/2 NL Rk919ck1 0888113 Watts 1st Ck Rep Kit	386.00
28020100	1-1/4-1-1/2 NL Rk919ck2 0888118 Watts 2nd Ck Rep Kit	372.00
28020120	1-1/4-1-1/2 NL Rk919rt 0888143 Watts Tot Rubr Rep Kit	294.00
28010670	1-1/4-1-1/2 NL Rk919t 0888170 Watts Tot Rebuild Kit	1048.00
Part #	Description	Price
28020065	1-1/4-2 NL Rk919vt 0888132 Watts Tot Rel Vlv Kit	716.00
Part #	Description	Price
28020085	2 NL Rk919ck1 0888114 Watts 1st Ck Rep Kit	408.00
28020105	2 NL Rk919ck2 0888119 Watts 2nd Ck Rep Kit	366.00

Shaded Items are Non-Stock

919 Watts Repair Kits (Continued)

Part #	Description	Price
28020125	2 NL Rk919rt 0888144 Watts Tot Rubr Rep Kit	308.00
28010675	2 NL Rk919t 0888171 Watts Tot Rebuild Kit	1070.00

709 Watts Repair Kits

Part #	Description	Price
08092050	3/4-1 NL Rk709rt 0887152 Watts Tot Rubr Kit	66.00
Part #	**Description**	**Price**
28010030	1-1/2-2 NL Rk709ck4 0887151 Watts 1st/2nd Ck Vlv K	668.00
28010000	1-1/2-2 NL Rk709rt 0887153 Watts Tot Rubr Kit	244.00

800 Watts Repair Kits

Part #	Description	Price
28010455	1/2-3/4 NL Rk800m3rt 0886039 Watts Tot Rbr Kit	74.00
28010457	1/2-3/4 NL Rk800m3ck 0886042 Watts Chk Vlv Kit	100.00
28010473	1/2-3/4 NL Rk800m4rt 0887706 Watts Tot Rbr Kit	66.00
Part #	**Description**	**Price**
28010400	1/2-1 NL Rk800rt 0886021 Watts Tot Rubr Kit	154.00
28010467	1/2-1 NL Rk800v 0886025 Watts Relief Vlv	160.00
28010420	1/2-1 NL Rk800m2b 0886033 Watts Bonnet Assy	146.00
Part #	**Description**	**Price**
28010410	1-1/4-2 NL Rk800rt 0886022 Watts Tot Rubr Kit	232.00

288A Watts Repair Kits

Part #	Description	Price
08009715	1/4-3/8 NL 288a 0887170 Watts Repair Kit	70.00
08009718	1/2 NL 288a 0887171 Watts Repair Kit	100.00
08009720	3/4-1 NL 288a 0887172 Watts Repair Kit	100.00
08009712	1/2 288a 0887165 Watts Repair Kit w/Hood	164.00

900 Watts Repair Kits

Part #	Description	Price
08092047	1-1/2 To 2 NL 0881263 Watts 900 Complete Rep Kit	1688.00

Shaded Items are Non-Stock

BCKFLWPT- Backflow Preventer Repair Kits

Test Cocks

Part #	Description	Price
28010365	1/8 TC 0792001 NL Watts Brz Ball Type Test Cock	76.00
28010375	1/4 TC 0792000 NL Watts Brz Ball Type Test Cock	94.00

765 Febco Repair Kits

Part #	Description	Price
28002000	1/2-3/4 NL 905051 Febco Chk Assy Kit	110.00
28002015	1/2-3/4 NL 905211 Febco Bonnet Kit	138.00
28002005	1-1-1/4 NL 905052 Febco Chk Assy Kit	118.00
28002020	1-1-1/4 NL 905212 Febco Bonnet Kit	170.00
28002010	1-1/2-2 NL 905070 Febco Chk Assy Kit	298.00

850(U) / 860(U) / 880 Febco Repair Kits

Part #	Description	Price
28002025	1/2-3/4 NL 905342 Febco Rubr Kit Both Chks	50.00
28002050	1/2-3/4 NL 905347 Febco Outlet Chk Kit	110.00
28002030	1 NL 905343 Febco Rubr Kit Both Chks	58.00
28002055	1 NL 905349 Febco Outlet Chk Kit	130.00
28002035	1-1/4-2 NL 905344 Febco Rubr Kit Both Chks	90.00
28002060	1-1/4-2 NL 905351 Febco Outlet Chk Kit	138.00

(LF)860(U) / 880(U) Febco Repair Kits

Part #	Description	Price
28002065	1/2-3/4 NL 905348 Febco Inlet Chk Kit	118.00
28002090	1/2-3/4 NL 905355 Febco Rubr Rv & Chk Kit	130.00
28002040	1/2-1 NL 905345 Febco Rv Rubr Kit	110.00
28002080	1/2-1 NL 905353 Febco Tot Rv Module Kit	418.00
28002070	1 NL 905350 Febco Inlet Chk Kit	138.00
28002095	1 NL 905356 Febco Rubr Rv & Chk Kit	138.00
28002045	1-1/4-2 NL 905346 Febco Rv Rubr Kit	138.00
28002075	1-1/4-2 NL 905352 Febco Inlet Chk Kit	138.00
28002085	1-1/4-2 NL 905354 Febco Tot Rv Module Kit	550.00
28002100	1-1/4-2 NL 905357 Febco Rubr Rv & Chk Kit	350.00

Shaded Items are Non-Stock

805 / 825 / 826 Febco Repair Kits

Part #	Description	Price
28002105	2-1/2 905059 Febco Duracheck Rubr Parts Kit	150.00

805 / 825Y / 825YA Febco Repair Kits

Part #	Description	Price
28002145	1-1/2-2 NL 905053 Febco Rubr Kit Both Chks	118.00
28002175	1-1/2-2 NL 905055 Febco Single Chk Kit	278.00

805Y / 825Y Febco Repair Kits

Part #	Description	Price
28002140	3/4-1-1/4 NL 905042 Febco Rubr Kit Both Chks	90.00
28002170	3/4-1-1/4 NL 905044 Febco Single Chk Kit	178.00

805YD / 806YD / 825YD / 826YD Febco Repair Kits

Part #	Description	Price
28002110	3 905060 Febco Duracheck Rubr Parts Kit	210.00
28002115	4 905061 Febco Duracheck Rubr Parts Kit	310.00
28002120	6 905062 Febco Duracheck Rubr Parts Kit	418.00
28002125	8 905063 Febco Duracheck Rubr Parts Kit	550.00
28002130	10 905064 Febco Duracheck Rubr Parts Kit	630.00

825Y Febco Repair Kits

Part #	Description	Price
28002150	3/4-1-1/4 NL 905043 Febco Rv Rubr Kit	130.00
28002180	3/4-1-1/4 NL 905045 Febco Rel Vlv Kit	530.00
28002160	3/4-1-1/4 NL 905111 Febco Tot Rubr Kit	170.00
28002155	1-1/2-2 NL 905054 Febco Rv Rubr Kit	210.00
28002185	1-1/2-2 NL 905056 Febco Rel Vlv Kit	770.00
28002165	1-1/2-2 NL 905112 Febco Tot Rubr Kit	298.00

825YD / 826YD Febco Repair Kits

Part #	Description	Price
28002135	2-1/2-10 905102 Febco Duracheck Rv Rubr Parts Kit	550.00

Shaded Items are Non-Stock

I

Page Left Blank

SUPPLYHNGR- Nail Clamp, Gormmet, Guard, Pipe Strap

Pipe Clamps With Nail

Sioux Chief

Part #	Description	Price
13405618	1/2 556-2 Half Clamp w/Nail	0.50
13405634	3/4 556-3 Half Clamp w/Nail	0.70
13499998	1 556-4 Half Clamp w/Nail	1.50
13405741	1/2 551-2 Full Clamp w/Nail	0.78
13405766	3/4 551-3 Full Clamp w/Nail	1.10

Twin Tube Talon

Sioux Chief

Part #	Description	Price
13405650	1/2 - 3/4 555-23 CTS Twin Talon	0.70

SnapClip™

Part #	Description	Price
13403000	1/2 Cts/pex Snapclip Hanger	2.50
13403005	3/4 Cts/pex Snapclip Hanger	2.90
13403010	1 Cts/pex Snapclip Hanger	3.10

Copper J Hooks

Sioux Chief

Part #	Description	Price
13405717	1/2 503-2 Copper J Hook	0.90
13405725	3/4 503-3 Copper J Hook	0.98

Tube Nailer

Sioux Chief

Part #	Description	Price
13405729	1/2 - 3/4 504-3 Tube Nailer	0.98

Suspension Clamps

Sioux Chief

Part #	Description	Price
01148310	1/2nom 557-2 Suspension Clamp	1.10
01148311	3/4nom 557-3 Suspension Clamp	1.18
01148312	1nom 557-4 Suspension Clamp	2.10

Touchdown™ Clamp

- Clamps any pipe, conduit or wire from 3/8" O.D. to 1-1/8" O.D.
- Strong & U.V. resistant Nylon 66
- Variable tension slots for soft or firm clamping installations

Sioux Chief

Part #	Description	Price
03498920	550-11 Touchdown Clamp	2.78

J

Universal Pipe Clamp

- Clamps ½" – 2" CTS tube (copper, PEX or CPVC) and 3/8" – 2" Sch. 40 pipe (steel or plastic)

Sioux Chief

Part #	Description	Price
03498940	1/2 - 2 550-2111 Td+ Universal Tube Hangers	8.70

CTS Tube Clamp

Sioux Chief

- Split design fits any CTS piping- Copper, PEX, CPVC or PB

Part #	Description	Price
13405735	1/2 559-2 CTS Tube Clamp	1.18
13405737	3/4 559-3 CTS Tube Clamp	1.18

Shaded Items are Non-Stock

SUPPLYHNGR- Nail Clamp, Gormmet, Guard, Pipe Strap

Polyethylene Grommets
Pipe Eye™ Metal Stud Insulator

- Fits 1 11 /32" holes in metal studs or brackets
- Split design. Offset hole for adjustable tube position
- Reduces expansion/contraction
- noise in hot water lines
- Fire retardant models meet UL94 V-2 fire rating
- Plenum safe models meet ASTM E84 25/50
- Flame/Smoke Spread and UL94 V-0 fire rating

Sioux Chief

Part #	Description	Price
01148305	1/2 & 3/4 558-m23r Poly Insert Grommet	1.38

Tube Insulators

- Insulates tube in wood or metal studs
- Fits both 1-11/32" or 1-3/8" hole in metal or wood stud
- Split design allows for use after piping run
- Not for use on copper heat recirculating lines
- Ribs allow pipe to glide easier and more quietly when the pipe expands and contracts

Sioux Chief

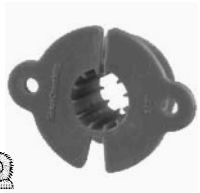

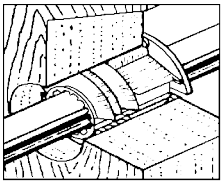

Part #	Description	Price
01148319	1/2nom 558-2 Tube Insulator	1.50
01148324	3/4nom 558-3 Tube Insulator	1.70
01148328	1nom 558-4 Tube Insulator	1.90

Stud Guards

Part #	Description	Price
13407556	1-1/2 x 3 16ga Stud Guard	1.30
13407580	1-1/2 x 5 16ga Stud Guard	1.58

Stud Guards (Continued)

Part #	Description	Price
13407585	1-1/2 x 6 16ga Stud Guard	1.98
13407590	5 x 8 16ga Boca Stud Guard	6.58

FHA Plates

Sioux Chief

Part #	Description	Price
01128680	1-1/2 x 12 538-12 18ga Fha Plate	3.58
01128684	1-1/2 x 18 538-18 18ga Fha Plate	5.58

Shield Plates

Part #	Description	Price
13407600	6 x 16 536-616 16ga Shield Plate	13.90
13407605	5 x 18 539-518 16ga Shield Plate	14.30

Pipe Strap

Part #	Description	Price
13404000	1/2 One Hole Galv Pipe Strap	2.10
13404005	3/4 One Hole Galv Pipe Strap	2.58
Part #	**Description**	**Price**
13404017	1/2 502-2 Two Hole Galv Pipe Strap	0.90
13404025	3/4 502-3 Two Hole Galv Pipe Strap	1.10
13404033	1 502-4 Two Hole Galv Pipe Strap	1.38
13404041	1-1/4 502-5 Two Hole Galv Pipe Strap	1.98
13404058	1-1/2 502-6 Two Hole Galv Pipe Strap	2.50
13404066	2 502-7 Two Hole Galv Pipe Strap	2.90
13404074	2-1/2 502-75 Two Hole Galv Pipe Strap	4.30
13404082	3 502-8 Two Hole Galv Pipe Strap	5.18
13404096	4 502-9 Two Hole Galv Pipe Strap	6.30
Part #	**Description**	**Price**
13404413	1/2 501-2 Two Hole Copper Pipe Strap	0.90
13404421	3/4 501-3 Two Hole Copper Pipe Strap	0.98
13404439	1 501-4 Two Hole Copper Pipe Strap	1.18
13404447	1-1/4 501-5 Two Hole Copper Pipe Strap	1.78
13404454	1-1/2 501-6 Two Hole Copper Pipe Strap	2.30
13404462	2 501-7 Two Hole Copper Pipe Strap	2.50

SUPPLYHNGR- Nail Clamp, Gormmet, Guard, Pipe Strap

Copper Bell Hanger

Part #	Description	Price
13405200	1/2 508-2pk Copper Bell Hanger	6.90
13405205	3/4 508-3pk Copper Bell Hanger	6.98
13405210	1 508-4pk Copper Bell Hanger	7.30

Hangerstraps

Sioux Chief

Part #	Description	Price
13405949	3/4 524-10 24ga Galv 10ft Hangerstrap	9.18
13407507	3/4 524-50 24ga Galv 50ft Hangerstrap	23.58
13405923	3/4 524-100 24ga Galv 100ft Hangerstrap	43.18
Part #	**Description**	**Price**
13406111	3/4 524-10c 24ga Copper 10ft Hangerstrap	17.58

Plasti-Pro Hanger Strap

- Flexible non-conductive plastic strap
- 3/4" wide x .050 thick with 1/8" holes spaced 3/4" apart

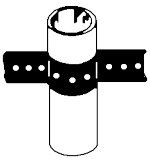

Part #	Description	Price
16400035	3/4 554-100 Plastic 100ft Hangerstrap	28.38

Ground Stake

Part #	Description	Price
13405170	535-914 Poly Ground Stake For 1-1/2 To 4 Pipe	8.78

Versa-Link Clamps For 1 & 2 Pipes

- Can be used with all kinds of pipe, including PEX,CPVC-CTS, and copper tube
- Secures and organizes pipe lines easily in both vertical and horizontal studs for a professional appearance
- Pre-loaded with nails or drill-point sheet metal screws
- Two-Pipe Clamp created to securely support hot and cold lines
- Easily accommodates an additional pipe-line with one Pipe Clamp, which snaps to the Two-Pipe Clamp

Oatey

Part #	Description	Price
03905020	1/2 33680 Oatey Two Pipe Clamp w/Nail	1.90
03905025	1/2 33681 Oatey Two Pipe Clamp w/Screw	2.10
03905030	1/2 33682 Oatey One Pipe Clamp	0.90

J

Brackets 521-118, 521-126

- Copper plated with 1/2" holes & 2" centers.
- Designed to position water supplies for sinks, lavs & other fixtures.
- Heat the pipe not the bracket.

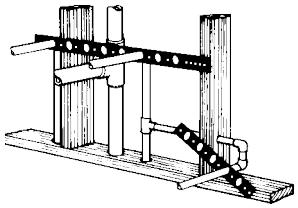

Sioux Chief

Part #	Description	Price
13405800	1/2x20 521-118 Stub Out Bracket	13.30
13405801	1/2x26 521-126 Stub Out Bracket	18.10

Shaded Items are Non-Stock

BRACKET- Brackets

Water Closet Bracket

- Copper plated & will position 1/2" or 3/4" copper pipe.
- Designed for water closets or hose bibb connections.
- Two 1/2" holes: 1 is at 5-1/4" off the floor for standard toilets, the other is at 2-3/4" for low-boy toilets.
- The 3/4" hole in the center is for hose bibbs & other 3/4" piping needs.

Sioux Chief

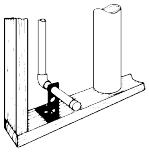

Part #	Description	Price
13405820	521-6415 Water Closet Bracket With Stud Guard	11.10

J

Edge Bracket

Sioux Chief

Part #	Description	Price
34972638	520-e16c Copper Stud Bracket	4.70

Bracket 521-810

- Copper plated with holes on 2" centers to position 1/2" copper pipe & holes on 4" centers to position 3/4" & 1" copper pipe.
- Designed to position water supplies for lavs, water heaters, or any other fixtures where pipes vary in size from 1/2" to 1".

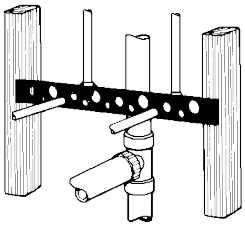

Sioux Chief

Part #	Description	Price
13405810	1-3/4 x 20 521-810 Stub Out Bracket	15.90

Power Bar™ Universal Bracket Adjustable Pipe Bracket & Clamping System

- Use for 9" to 16" Openings
- Fastens any pipe from 1/4" to 1" CTS
- 1 Bracket, 2 TD Clamps & 4 Screws

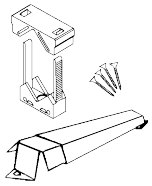

Part #	Description	Price
01148255	523-1624 Usb Slider Bracket	11.58

StrongArm Bracket

Part #	Description	Price
13405850	525-1612 S/C Strongarm Bracket w/One 1/2 Lock Block	9.98
13405855	525-1622 S/C Strongarm Bracket w/Two 1/2 Lock Blocks	12.38

Carrier Upright Bracket-114-C

- Copper plated steel bracket
- 5/8" wide x 8-1/8" long slot for to carrier unit plus additional 5/8" holes on 2" centers
- 1-1/8" extruded hole at one end for soldering 1" copper pipe, to support the water pipefor the flush valve 26-1/2" above floor & to offsett flush valve 4-1/2" from the carrier center.

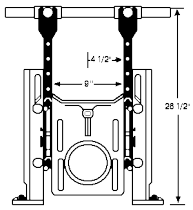

Sioux Chief

Part #	Description	Price
13405835	521-725 Carrier Upright Bracket	33.10

Stud Shoe

- 16 Gauge

Sioux Chief

Part #	Description	Price
01148400	533-1 Sioux Chief Single Stud Shoe	11.98
01148405	533-2 Sioux Chief Double Stud Shoe	16.90

Shaded Items are Non-Stock

Stud Shoe (Continued)

Part #	Description	Price
01148410	533-3 Sioux Chief Triple Stud Shoe	19.30

QuickStrap Expansion Tank Mounting Bracket

- Secures tank to wall and takes weight off piping

Part #	Description	Price
17059995	Holdrite Qs-u Expansion Tank Bracket	70.50

Pipe Titan Bracket Kits

- FR Pipe Titan plus 5 Kit
- 1 clamp & (1) 5" SS band

Sioux Chief

Part #	Description	Price
66406609	570-20 Pipe Titan +5 Bracket Kit	18.30

PEXRite Pex Support & Bracket

- Eliminates the need for copper bullets
- Compatible with all PEX manufacturers
- Can be installed directly to stud
- Nylon material
- -10 °F to 180 °F
- Compatible with PEX, copper and CPVC tubing
- Positions ½ in., ¾ in. or 1 in. copper or CPVC tubing and 3/8 in. or ½ in. PEX
- Integrates with PEXRite 704
- 14 gage CRS, galvanized

704

103-18

Part #	Description	Price
17051015	Holdrite 704 Pexrite Plastic Bend Support	5.98
17051020	Holdrite 103-18 Pexrite Galv Steel Bracket	9.50

Gridiron Bracket Kit

- Fits inside a 2" x 4" wall when strapped to 2" pipe
- All four sides have strap slots and clamp holes.
- 6" & 8" centers are possible on all four sides.

Sioux Chief

Part #	Description	Price
03498900	571-22 Touchdown Clamps, Bracket & Band	12.38

SQUARE O™ Solder Strap

- 1/8" mounting holes align with most brackets
- Copper-plated steel allows soldering to copper tube

Sioux Chief

Part #	Description	Price
13404465	1/2 505-24 Square-o Stub Out Solder Strap	1.90

J

STAPLES - Staples & Cable Ties

Cable Ties - Natural Color Nylon

- Adjustable and self-locking
- Indoor Use Only

Part #	Description	Price
01410036	8" 100pk Natural Nylon Cable Ties	26.50
01410037	11" 100pk Natural Nylon Cable Ties	32.98
01410038	14" 100pk Natural Nylon Cable Ties	38.50

Cable Ties - Black Color Nylon

- High strength nylon cable tie
- Ultra-violet black
- Indoor/Outdoor Use

J

Part #	Description	Price
01410039	8" 100pk Black Nylon Cable Ties	26.50
01410040	11" 100pk Black Nylon Cable Ties	32.98
01410041	14" 100pk Black Nylon Cable Ties	38.50
59201574	48" 10pk Black Nylon Cable Ties	44.98

Tie Wire - Galv Copper Stainless

Part #	Description	Price
03501140	23567 18ga x 50ft Galvanized Coiled Wire	7.30
03501150	23923 18ga x 25ft Copper Coiled Wire	7.30
03501160	23926 19ga x 30ft Stainless Coiled Wire	9.38

Pipe Hooks

Sioux Chief

Part #	Description	Price
13405022	1/2x6 506-26 Plain Pipe Hook	1.44
13405071	3/4x6 506-36 Plain Pipe Hook	1.60
13405121	1x6 506-46 Plain Pipe Hook	1.68
13405154	1-1/4x6 506-56 Plain Pipe Hook	1.98
13405162	1-1/2x6 506-66 Plain Pipe Hook	1.90
13405220	1/2x6 506-26c Copper Pipe Hook	1.98
13405279	3/4x6 506-36c Copper Pipe Hook	2.04

J-HOOKS

J-Hooks DWV-With Nail

Sioux Chief

Part #	Description	Price
01114560	1/2 553-2w White CTS J Hook w/Nail	2.34
01114575	3/4 553-3w White CTS J Hook w/Nail	2.58
01114580	1 553-4w White CTS J Hook w/Nail	2.88
13405770	1-1/2 553-6w White DWV J Hook w/Nail	2.88
13405777	2 553-7w White DWV J Hook w/Nail	3.02
13405780	3 553-8w White DWV J Hook w/Nail	3.42
13405789	4 553-9w White DWV J Hook w/Nail	3.86
Part #	Description	Price
01114585	1/2 553-22w White CTS Double J Hook w/Nail	3.46
01114590	3/4 553-33w White CTS Double J Hook w/Nail	3.84

ZipStick

- Universal cradle hangs any pipe 1" CTS to 6" IPS
- Graduated numerals at nailways for easy measuring
- 14" and 26" stick length available

Part #	Description	Price
13405790	14 553-014 S/C Zipstick Hanger w/Nail	9.10
13405795	26 553-026 S/C Zipstick Hanger w/Nail	10.98

Conduit Hangers

Conduit Hangers Zinc Plated

Part #	Description	Price
33440800	1/2 Zinc Plated Conduit Hanger	4.10

Shaded Items are Non-Stock

Conduit Hangers
Zinc Plated (Continued)

Part #	Description	Price
33440805	3/4 Zinc Plated Conduit Hanger	4.50
33440808	1 Zinc Plated Conduit Hanger	5.30
33440810	1-1/4 Zinc Plated Conduit Hanger	6.58
33440812	1-1/2 Zinc Plated Conduit Hanger	8.18
33440814	2 Zinc Plated Conduit Hanger	10.10
33440816	2-1/2 Zinc Plated Conduit Hanger	14.10
33440818	3 Zinc Plated Conduit Hanger	15.90
33440822	4 Zinc Plated Conduit Hanger	23.90

Conduit Hangers
Copper Plated

Part #	Description	Price
33440840	1/2 Copper Plated Conduit Hanger	6.10
33440842	3/4 Copper Plated Conduit Hanger	6.50
33440844	1 Copper Plated Conduit Hanger	6.58
33440846	1-1/4 Copper Plated Conduit Hanger	9.10
33440848	1-1/2 Copper Plated Conduit Hanger	9.18
33440850	2 Copper Plated Conduit Hanger	12.30
33440852	2-1/2 Copper Plated Conduit Hanger	9.18
33440854	3 Copper Plated Conduit Hanger	11.18
33440858	4 Copper Plated Conduit Hanger	18.10

Shaded Items are Non-Stock

J

Page Left Blank

Clevis Hangers

Part #	Description	Price
33405077	1/2-3/4 USA Plain Clevis Hanger	3.90
33405085	1 USA Plain Clevis Hanger	3.90
33405093	1-1/4 USA Plain Clevis Hanger	4.30
33405101	1-1/2 USA Plain Clevis Hanger	4.38
33405119	2 USA Plain Clevis Hanger	5.30
33405127	2-1/2 USA Plain Clevis Hanger	8.18
33405135	3 USA Plain Clevis Hanger	9.70
33405150	4 USA Plain Clevis Hanger	12.90
33405168	5 USA Plain Clevis Hanger	17.90
33405176	6 USA Plain Clevis Hanger	24.70
33405192	8 USA Plain Clevis Hanger	37.18
33405200	10 USA Plain Clevis Hanger	73.38
33405218	12 USA Plain Clevis Hanger	89.70
Part #	Description	Price
33410291	1/2 Copper Clevis Hanger	4.30
33410309	3/4 Copper Clevis Hanger	4.58
33410317	1 Copper Clevis Hanger	4.70
33410325	1-1/4 Copper Clevis Hanger	5.10
33410333	1-1/2 Copper Clevis Hanger	5.30
33410341	2 Copper Clevis Hanger	6.10
33410358	2-1/2 Copper Clevis Hanger	12.38
33410366	3 Copper Clevis Hanger	12.90
33410382	4 Copper Clevis Hanger	14.38

Auto-Grip Hangars

Part #	Description	Price
33407426	1/2 USA Gal Autogrip Hanger	4.10
33407432	3/4 USA Gal Autogrip Hanger	4.18
33407436	1 USA Gal Autogrip Hanger	4.58
33407438	1-1/4 USA Gal Autogrip Hanger	4.58
33407446	1-1/2 USA Gal Autogrip Hanger	4.70
33407453	2 USA Gal Autogrip Hanger	4.90
33407461	2-1/2 USA Gal Autogrip Hanger	7.18
33407479	3 USA Gal Autogrip Hanger	6.78
33407495	4 USA Gal Autogrip Hanger	9.98
33407503	5 USA Gal Autogrip Hanger	14.10
33407511	6 USA Gal Autogrip Hanger	16.90
33407529	8 USA Gal Autogrip Hanger	22.90

Part #	Description	Price
33411217	1/2 USA Copper Autogrip Hanger	6.10
33411225	3/4 USA Copper Autogrip Hanger	7.18
33411233	1 USA Copper Autogrip Hanger	7.38
33411241	1-1/4 USA Copper Autogrip Hanger	7.58
33411257	1-1/2 USA Copper Autogrip Hanger	7.78
33411265	2 USA Copper Autogrip Hanger	8.18
33411273	2-1/2 USA Copper Autogrip Hanger	12.10
33411281	3 USA Copper Autogrip Hanger	16.98
33411307	4 USA Copper Autogrip Hanger	17.70

Riser Clamps

Part #	Description	Price
33405762	1/2-3/4 USA Plain Riser Clamp	11.38
33405770	1 USA Plain Riser Clamp	11.78
33405788	1-1/4 USA Plain Riser Clamp	14.50
33405796	1-1/2 USA Plain Riser Clamp	15.58
33405804	2 USA Plain Riser Clamp	16.10
33405812	2-1/2 USA Plain Riser Clamp	16.98
33405820	3 USA Plain Riser Clamp	18.90
33405846	4 USA Plain Riser Clamp	29.30
33405861	6 USA Plain Riser Clamp	39.38
33405879	8 USA Plain Riser Clamp	68.90
33405887	10 Plain Riser Clamp	99.58
Part #	Description	Price
33410531	1/2 Copper Riser Clamp	12.50
33410549	3/4 Copper Riser Clamp	15.70
33410556	1 Copper Riser Clamp	16.90
33410564	1-1/4 Copper Riser Clamp	17.38
33410572	1-1/2 Copper Riser Clamp	24.50
33410580	2 Copper Riser Clamp	26.10
33410598	2-1/2 Copper Riser Clamp	27.10
33410606	3 Copper Riser Clamp	29.30
33410622	4 Copper Riser Clamp	38.10

Shaded Items are Non-Stock

UBOLT- U-Bolts
Page K - 2
U-Bolts

U-Bolts-Gal with 4 Nuts

Part #	Description	Price
33406091	1/2 Gal U Bolt w/Nuts	11.70
33406109	3/4 Gal U Bolt w/Nuts	12.50
33406117	1 Gal U Bolt w/Nuts	13.98
33406125	1-1/4 Gal U Bolt w/Nuts	14.50
33406133	1-1/2 Gal U Bolt w/Nuts	15.30
33406141	2 Gal U Bolt w/Nuts	17.78
33406158	2-1/2 Gal U Bolt w/Nuts	23.98
33406166	3 Gal U Bolt w/Nuts	27.50
33406174	3-1/2 USA Gal U Bolt w/Nuts	27.70
33406182	4 Gal U Bolt w/Nuts	30.10
33406185	5 Gal U Bolt w/Nuts	44.90
33406187	6 Gal U Bolt w/Nuts	56.78

K

Galvanized Steel IPS Strut Clamps

Part #	Description	Price
33434095	1/2 IPS Strut Pipe Clamp	8.38
33434100	3/4 IPS Strut Pipe Clamp	8.58
33434105	1 IPS Strut Pipe Clamp	9.38
33434109	1-1/4 IPS Strut Pipe Clamp	10.58
33434115	1-1/2 IPS Strut Pipe Clamp	13.78
33434120	2 IPS Strut Pipe Clamp	14.58
33434125	2-1/2 IPS Strut Pipe Clamp	15.78
33434130	3 IPS Strut Pipe Clamp	17.38
33434135	4 IPS Strut Pipe Clamp	19.58
33414987	6 IPS Strut Pipe Clamp	32.38

Polyester Coated CTS Strut Clamps

Part #	Description	Price
33434005	5/8 OD (1/2cts) Poly Coated Strut Clamp	12.58

Polyester Coated CTS Strut Clamps (Continued)

Part #	Description	Price
33434010	7/8 OD (3/4cts) Poly Coated Strut Clamp	13.78
33434018	1-1/8 OD (1cts) Poly Coated Strut Clamp	16.18
33434025	1-3/8 OD (1-1/4cts) Poly Coated Strut Clamp	15.18
33434035	1-5/8 OD (1-1/2cts) Poly Coated Strut Clamps	18.38
33434055	2-1/8 OD (2cts) Poly Coated Strut Clamp	21.78
33434070	2-5/8 OD (2-1/2cts) Poly Coated Strut Clamp	25.90

Shaded Items are Non-Stock

Copper Electroplated Steel CTS Strut Clamps

Part #	Description	Price
33434004	5/8 OD (1/2cts) USA 1pc Cop Plt Tube Clamp	13.50
33434009	7/8 OD (3/4cts) USA 1pc Cop Plt Tube Clamp	15.18
33434017	1-1/8 OD (1cts) USA 1pc Cop Plt Tube Clamp	16.50
33434024	1-3/8 OD (1-1/4cts) USA 1pc Cop Plt Tube Clamp	21.98
33434034	1-5/8 OD (1-1/2cts) USA 1pc Cop Plt Tube Clamp	24.38
33434054	2-1/8 OD (2cts) USA 1pc Cop Plt Tube Clamp	30.30
33434069	2-5/8 OD (2-1/2cts) USA 1pc Cop Plt Tube Clamp	35.18

Galvanized Steel Cushion CTS Strut Clamps

Part #	Description	Price
33434200	5/8 OD Eg Plt Cush-a-clamp	16.38
33434210	3/4 OD Eg Plt Cush-a-clamp	17.38
33434220	7/8 OD Eg Plt Cush-a-clamp	19.90
33434230	1-1/8 OD Eg Plt Cush-a-clamp	22.98
33434240	1-3/8 OD Eg Plt Cush-a-clamp	25.38
33434250	1-5/8 OD Eg Plt Cush-a-clamp	32.38
33434260	2-1/8 OD Eg Plt Cush-a-clamp	49.58
33434270	2-5/8 OD Eg Plt Cush-a-clamp	64.38
33434280	3-1/8 OD Eg Plt Cush-a-clamp	89.90
33434290	4-1/8 OD Eg Plt Cush-a-clamp	119.18

Green Strut

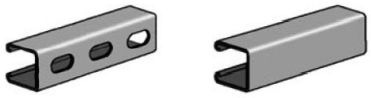

Part #	Description	Price
33415230	13/16x10 Green 14ga Slotted Strut	8.98
33415226	13/16x20 Green 14ga Slotted Strut	8.30
Part #	**Description**	**Price**
33415300	1-5/8x10 Green 14ga Solid Strut	4.70
Part #	**Description**	**Price**
33415310	1-5/8x10 Green 12ga Slotted Strut	12.70
33415218	1-5/8x20 Green 12ga Slotted Strut	11.70

Galvanized Strut

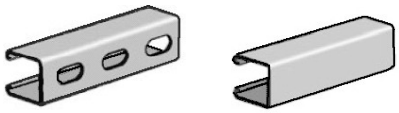

Part #	Description	Price
33415320	1-5/8x10 Galv 14ga Solid Strut	4.70
33415340	1-5/8x20 Galv 14ga Solid Strut	4.30
Part #	**Description**	**Price**
33415330	1-5/8x10 Galv 14ga Slotted Strut	9.78
33415350	1-5/8x20 Galv 12ga Slotted Strut	11.58

K

Strut Nuts

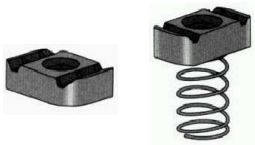

Part #	Description	Price
33416108	3/8 Strut Nut	7.18
33416124	1/2 Strut Nut	8.38
Part #	**Description**	**Price**
33416142	3/8 Strut Nuts w/Sprg	7.90
33416150	1/2 Strut Nuts w/Sprg	9.18

Shaded Items are Non-Stock

STRUT - Strut, Clamps & Nuts

Square Strut Washers

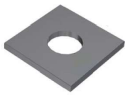

Part #	Description	Price
33416160	3/8 Ps Square Strut Washer	10.70
33416162	1/2 Ps Square Strut Washer	10.70

Corner Angle

Part #	Description	Price
33416155	4 Hole Corner Angle	28.98

Strut Post

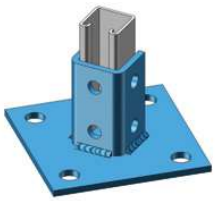

Part #	Description	Price
33434400	P110000eg Post For Single Strut	145.90

Side Beam Brackets-Plain Steel

Part #	Description	Price
33404617	3/8 USA Steel Side Beam Bracket	8.90
33404625	1/2 USA Steel Side Beam Bracket	9.58

Ceiling Flanges

Part #	Size	Price
33400151	3/8 Black Ceiling Flange	4.18
33400169	1/2 Black Ceiling Flange	7.90
Part #	Size	Price
33400145	3/8 Gal Ceiling Flange	5.38
33410101	3/8 Copper Ceiling Flange	6.30
33410127	1/2 Copper Ceiling Flange	9.98

Turnbuckle Adjusters-Black Mal Iron-114

ANVIL

Part #	Description	Price
33401712	3/8 USA Turnbuckle Adjuster	32.70
33401720	1/2 Turnbuckle Adjuster	40.58

K

Shaded Items are Non-Stock

RODCPLG- Rod Couplings & Turnbuckles

Steel Rod Couplings-Gal Steel-135E

ANVIL

Part #	Description	Price
33400201	1/4 Steel Rod Coupling	5.70
33400219	3/8 Steel Rod Coupling	6.10
33400227	1/2 Steel Rod Coupling	5.30
33400235	5/8 Steel Rod Coupling	9.50
33400243	3/4 Steel Rod Coupling	18.38

Extension Hangers

Part #	Size	Price
33400045	3/8 Extension Ring Hanger	4.98
33400052	1/2 Extension Ring Hanger	9.10
33400060	3/4 Extension Ring Hanger	9.78
33400078	1 Extension Ring Hanger	9.90
33400086	1-1/4 Extension Ring Hanger	11.50
33400094	1-1/2 Extension Ring Hanger	13.30
33400102	2 Extension Ring Hanger	17.98
33400110	2-1/2 Extension Ring Hanger	31.90
33400128	3 Extension Ring Hanger	37.98
Part #	Size	Price
33410028	1/2 Copper Extension Ring Hanger	9.90
33410036	3/4 Copper Extension Ring Hanger	10.70
33410044	1 Copper Extension Ring Hanger	11.50
33410051	1-1/4 Copper Extension Ring Hanger	15.70
33410069	1-1/2 Copper Extension Ring Hanger	18.50
33410077	2 Copper Extension Ring Hanger	20.30
Part #	Size	Price
33400000	1/2 Gal Extension Ring Hanger	9.98
33400005	3/4 Gal Extension Ring Hanger	11.70
33400010	1 Gal Extension Ring Hanger	12.30
33400015	1-1/4 Gal Extension Ring Hanger	15.78
33400020	1-1/2 Gal Extension Ring Hanger	16.78
33400025	2 Gal Extension Ring Hanger	20.90

Mouth C-Clamp W/Locknut-Mal Iron

Universal Top & Bottom Beam

Part #	Description	Price
33403973	3/8 Mal Top Beam C Clamp	6.38

Wide Mouth C-Clamp W/Locknut

Top & Bottom Beam

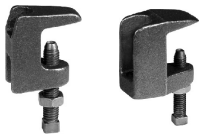

Part #	Description	Price
33404050	3/8 Wide Mouth Universal C Clamp	13.10
33404060	1/2 Wide Mouth Universal C Clamp	20.90
Part #	Description	Price
33404047	5/8 Mal Top Beam C Clamp	29.78

K

Strut Beam Clamp

Part #	Description	Price
33406085	Bc-17a Gal Strut Beam Clamp	24.78

Shaded Items are Non-Stock

PIPESUPPORT- Pipe Supports
Page K - 6

Anvil H-Block HBS-Support

- 13/16" H-164 Pre-Galv Steel Channel
- 4-7/8" Hieght, 5" Width
- Handles 5000 lb load

Part #	Description	Price
43400030	H-block 9-5/8 Roof Pipe Support With Strut	65.30
43400035	H-block 22-3/8 Roof Pipe Support With Strut	136.18

K

ANCHSCRW- Screws, Fasteners, Anchors

Galvanized Joist Hanger Nails For FHA Plate

- 5lb Box

HILLMAN

Part #	Description	Price
14500045	1-1/2 Fha Plate Galv Joist Hanger Nails 5lb Box	55.58

Phillips Head Galvanized Deck Screws

Part #	Description	Price
14500132	#6 x 1-1/4 100pk Coarse Thread Drywall Screw	17.90
14500134	#6 x 1-5/8 100pk Coarse Thread Drywall Screw	21.18
14500136	#6 x 2 100pk Coarse Thread Drywall Screw	27.90
03501170	#12x1 21201 2pk Brass Wood Screw	4.58

Flathead Screws

Part #	Description	Price
14500142	#12 x 2 100pk Zinc Flathead Screws	38.58
14500144	#12 x 2-1/2 100pk Zinc Flathead Screws	40.58

Hex Head Self-Drilling Sheet Metal Screws

Part #	Description	Price
14500048	#8 x 1/2 100pk Zinc Self Drilling Hex Head Screw	23.58
14500050	#8 x 1 100pk Zinc Self Drilling Hex Head Screw	25.90
14500054	#8 x 1-1/2 100pk Zinc Self Drilling Hex Head Screw	32.58
14500052	#10 x 1-1/2 100pk Zinc Self Drilling Hex Head Screw	36.98

Pan Head Self Drill Phillips Sheet Mtl Screws

Part #	Description	Price
14500056	#8 x 1/2 100pk Zinc Self Drilling Phillips Pan Head Screw	21.90
14500058	#8 x 1 100pk Zinc Self Drilling Phillips Pan Head Screw	26.50
14500060	#8 x 1-1/2 100pk Self Drilling Phillips Pan Head Screw	31.90

Tapcon® Slotted Hex Head Screws

Part #	Description	Price
14500064	1/4 x 1-1/4 100pk Hex Head Tapcon Screw	60.70
14500066	1/4 x 1-3/4 100pk Hex Head Tapcon Screw	64.38
14500068	1/4 x 2-1/4 100pk Hex Head Tapcon Screw	73.38
14500070	1/4 x 2-3/4 100pk Hex Head Tapcon Screw	81.50
14500072	1/4 x 3-1/4 100pk Hex Head Tapcon Screw	92.90

L

Tapcon® Flat Head Screws

- Rolling change Phillips to Star Head

Part #	Description	Price
14500078	3/16 x 2-1/4 100pk Flathead Tapcon Screw	53.90
14500074	1/4 x 1-1/4 100pk Flathead Tapcon Screw	53.10
14500076	1/4 x 1-3/4 100pk Flathead Tapcon Screw	64.50
14500080	1/4 x 2-1/4 100pk Flathead Tapcon Screw	73.38
14500082	1/4 x 2-3/4 100pk Flathead Tapcon Screw	81.58
14500084	1/4 x 3-1/4 100pk Flathead Tapcon Screw	92.90

Tapcon® Drill Bits

Part #	Description	Price
14500063	3/16 x 4-1/2 Straight Shank Tapper Drill Bit	17.10

Shaded Items are Non-Stock

ANCHSCRW- Screws, Fasteners, Anchors

Sioux Chief Plastic Anchors and Screws kit

- 100 #10 × 1" screws
- 100 plastic anchors
- One ¼" carbide bit

Part #	Description	Price
13427950	590-10 Anchor Screw Kit	28.98

Zamac Anchor Hammer Screws

Part #	Description	Price
14500028	1/4 x 1 100pk Zamac Drive Pin Nailin	71.70
14500030	1/4 x 1-1/2 100pk Zamac Drive Pin Nailin	86.50

Nylon Zip-It® Anchors

- With #8 X 1" screws

Part #	Description	Price
14500040	#8 x 1 100pk Zinc Wallboard Anchors w/Screws	82.58

L

Toggle Bolts

Part #	Description	Price
03500240	23250 1/8 x 4 Toggle Bolt 2-pk	3.90
14500032	1/8 x 4 50pk Slotted Roundhead Toggle Bolts	40.50
14500034	3/16 x 4 50pk Slotted Roundhead Toggle Bolts	47.18
14500036	1/4 x 4 50pk Slotted Roundhead Toggle Bolts	59.90
03575491	3/8 x 6 4461 2pk Toggle Bolt	8.50
14500038	3/8 x 4 25pk Slotted Roundhead Toggle Bolts	70.50

Steel Drop-In Anchors

Part #	Description	Price
14500010	1/4 100pk Flanged Drop-in Anchor	100.50
14500012	3/8 50pk Flanged Drop-in Anchor	91.58
14500014	1/2 50pk Flanged Drop-in Anchor	102.58

Drop-In Anchor Set Tools

Part #	Description	Price
14500004	1/4 Drop-in Anchor Setting Tool	18.38
14500006	3/8 Drop-in Anchor Setting Tool	18.38
03500070	1/2 11250 Redhead Drop-in Anch Setting Tool	18.38
14500008	1/2 Drop-in Anchor Setting Tool	18.38

Zinc Hanger Bolts

Part #	Description	Price
14500148	3/8 - 16 x 3 50pk Zinc Hanger Bolts	76.98

Power-Stud® Wedge Type Expansion Anchors

Part #	Description	Price
14500016	1/4 x 2-1/4 100pk Wedge Anchor	94.98
14500018	1/4 x 3-1/4 100pk Wedge Anchor	99.78
14500020	3/8 x 2-1/4 50pk Wedge Anchor	72.98
14500022	3/8 x 3-1/2 50pk Wedge Anchor	94.98
14500024	1/2 x 3-3/4 50pk Wedge Anchor	124.98

Lag Bolts

Part #	Description	Price
14500140	1/4 x 2-1/2 100pk Zinc Lag Bolt	34.98
14500002	3/8 x 4 50pk Zinc Lag Bolt	48.50

Strap-Toggle™ Hollow Wall Anchors

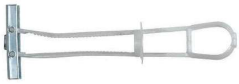

Part #	Description	Price
14500200	3/8 x 4 25pk Strap-toggle Hollow Wall Anchor	76.98

Vertigo (Sammy) Rod hangars

For wood

For concrete

For metal

Part #	Description	Price
14500158	3/8 - 1/4 x 2 25pk Vertigo Wood Vert Hanger Screw	55.90

Shaded Items are Non-Stock

Vertigo (Sammy) Rod hangars (Continued)

Part #	Description	Price
14500160	3/8 - 1/4 x 2 25pk Vertigo Wood Side Hanger Screw	68.98
14500162	3/8 - 1/4 x 1-5/8 25pk Vertigo Concrete Vert Hanger Screw	68.58
14500175	3/8 - 3/8 x 2 25pk Vertigo Concrete Vert Hanger Screw	90.98
14500180	1/2 - 3/8 x 2 20pk Vertigo Concrete Vert Hanger Screw	87.18
14500170	3/8 - 1/4 x 1 4pk Metal Vert Hanger Screw	18.58

Sammys Universal Installation Kit

- Includes: #14 Black Nut Driver, #14 SW Red Nut Driver, #250 Bit, SDS Bit, 7/32 Wood Bit, Hex 250 BitReceiver, and SL 250 Sleeve

Part #	Description	Price
14500300	8122910 Sammys Universal Install Kit	298.00

Sammys Nut Drivers

- Red: Horizontal (Sidewinder)
- Orange: Swivel
- Black: Vertical

Part #	Description	Price
14500310	8273910 Sammys Orange #14 Sh Nut Driver	47.90
14500320	8114910 Sammys Red #14 Sw Nut Driver	48.98
14500330	8113910 Sammys Black #14 Nut Driver	45.90

L

ATR- All Thread Rod, Nuts, Washers

Black Carbon Steel Threaded Rod-6 Ft

Part #	Description	Price
03452851	3/8 x 6ft Black All Thread Rod	2.38
03452901	1/2 x 6ft Black All Thread Rod	4.18

Black Carbon Steel Threaded Rod -12 Ft

Part #	Description	Price
03453073	3/8 x 12ft Black All Thread Rod	2.30
03453099	1/2 x 12ft Black All Thread Rod	4.18

Galv Carbon Steel Threaded Rod-6 Ft Hot Dipped

Part #	Description	Price
03453982	1/4 x 6ft Zinc All Thread Rod	2.24
03454006	3/8 x 6ft Zinc All Thread Rod	2.30
03454022	1/2 x 6ft Zinc All Thread Rod	4.34
03454048	5/8 x 6ft Zinc All Thread Rod	5.90
03454063	3/4 x 6ft Zinc All Thread Rod	8.18

L

Galv Carbon Steel Threaded Rod-12 Ft Hot Dipped

Part #	Description	Price
03454527	3/8 x 12ft Zinc All Thread Rod	2.30
03454543	1/2 x 12ft Zinc All Thread Rod	4.58
03454568	5/8 x 12ft Zinc All Thread Rod	6.38
03454584	3/4 x 12ft Zinc All Thread Rod	8.78

Note: All Thread Rod is now priced per foot.

Zinc Plated Standard Hex Nuts

Part #	Description	Price
03500910	1/4 21504 12pk Zinc Plt Std Hex Nuts	5.90
03500920	1/4 10258 100pk Zinc Plt Std Hex Nuts	11.90
14500086	1/4 100pk Zinc Plated Hex Nut	14.78
14500088	3/8 100pk Zinc Plated Hex Nut	20.78
03500950	1/2 21508 4pk Zinc Plt Std Hex Nuts	5.90
14500090	1/2 50pk Zinc Plated Hex Nut	23.38
14500110	5/8 50pk Zinc Plated Hex Nut	25.90

Zinc Plated Standard Hex Nuts (Continued)

Part #	Description	Price
14500112	3/4 25pk Zinc Plated Hex Nut	29.90

Zinc Plated Heavy Hex Nuts

Part #	Description	Price
14500114	3/8 100pk Zinc Plated Heavy Hex Nut	40.78
14500116	1/2 50pk Zinc Plated Heavy Hex Nut	40.78
14500118	5/8 25pk Zinc Plated Heavy Hex Nut	38.58
14500120	3/4 25pk Zinc Plated Heavy Hex Nut	33.90

Zinc Plated Flat Steel Washers

Part #	Description	Price
14500092	1/4 100pk Zinc Plated Flat Washer	18.98
03500990	3/8 21445 8pk Zinc Plt Flat Steel Washers	4.98
14500094	3/8 100pk Zinc Plated Flat Washer	21.18
03501010	1/2 21446 5pk Zinc Plt Flat Steel Washers	4.98
14500096	1/2 100pk Zinc Plated Flat Washer	23.90

Zinc Plated Steel Split Lock Washer

Part #	Description	Price
14500122	1/4 100pk Zinc Split Lock Washer	16.98
14500124	3/8 100pk Zinc Split Lock Washer	19.18
14500126	1/2 100pk Zinc Split Lock Washer	20.98
14500128	5/8 100pk Zinc Split Lock Washer	32.98
14500130	3/4 100pk Zinc Split Lock Washer	49.90

Zinc Plated Flat Steel Fender Washers

Part #	Description	Price
14500098	1/4 x 1 100pk Zinc Plated Flat Fender Washer	31.90
03501050	3/8x1-1/4 10500 30pk Zinc Plt Flat Fender Wshrs	14.98
14500100	3/8 x 1-1/4 100pk Zinc Plated Flat Fender Washer	31.90

Shaded Items are Non-Stock

Gaskets

Non-Asbestos Gaskets

Part #	Description	Price
06511052	1/2 150 1/16 Non Asbestos Ring Gasket	3.58
06511083	3/4 150 1/16 Non Asbestos Ring Gasket	3.78
06511091	1 150 1/16 Non Asbestos Ring Gasket	3.98
06511109	1-1/4 150 1/16 Non Asbestos Ring Gasket	4.18
06511125	1-1/2 150 1/16 Non Asbestos Ring Gasket	4.58
06511141	2 150 1/16 Non Asbestos Ring Gasket	5.18
06511166	2-1/2 150 1/16 Non Asbestos Ring Gasket	5.78
06511182	3 150 1/16 Non Asbestos Ring Gasket	5.90
06511224	4 150 1/16 Non Asbestos Ring Gasket	7.90
06511265	6 150 1/16 Non Asbestos Ring Gasket	9.90
Part #	Description	Price
06511595	1-1/2 150 1/16 Non Asbestos Full Face Gasket	9.18
06511596	2 150 1/16 Non Asbestos Full Face Gasket	9.90
06511604	2-1/2 150 1/16 Non Asbestos Full Face Gasket	10.98
06511612	3 150 1/16 Non Asbestos Full Face Gasket	11.90
06511638	4 150 1/16 Non Asbestos Full Face Gasket	13.90
06511661	6 150 1/16 Non Asbestos Full Face Gasket	17.90

Bolt, Nut, & Ring Gasket Sets

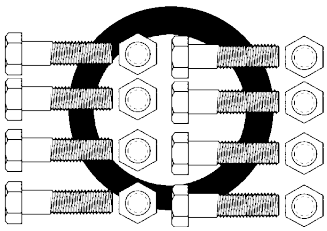

Part #	Description	Price
06519990	1-1/2 150 1/16 Gasket Flange Pack Set	13.90
06519995	2 150 1/16 Gasket Flange Pack Set	18.50
06520001	2-1/2 150 1/16 Gasket Flange Pack Set	24.90
06520027	3 150 1/16 Gasket Flange Pack Set	27.38
06520043	4 150 1/16 Gasket Flange Pack Set	45.78
06520084	6 150 1/16 Gasket Flange Pack Set	69.38

Red Rubber Gaskets

Part #	Description	Price
06512845	1-1/2 150 1/8 Red Rubber Full Face Gasket	9.90
06512850	2 150 1/8 Red Rubber Full Face Gasket	9.18
06512855	2-1/2 150 1/8 Red Rubber Full Face Gasket	9.90
06512860	3 150 1/8 Red Rubber Full Face Gasket	11.50
06512865	4 150 1/8 Red Rubber Full Face Gasket	14.78
06512875	6 150 1/8 Red Rubber Full Face Gasket	23.10
06512880	8 150 1/8 Red Rubber Full Face Gasket	25.78
06512885	10 150 1/8 Red Rubber Full Face Gasket	35.50
06512890	12 150 1/8 Red Rubber Full Face Gasket	44.10
Part #	Description	Price
01410045	6 x 6 Square Red Rubber Gasket	10.50

Cap Screw Packs

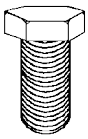

Part #	Description	Price
06522023	2-1/2 Cap Screw Pack	27.10
06522049	2, 2-1/2, 3 Cap Screw Pack	27.10
06522064	4 Cap Screw Pack	50.10
06522106	6 Cap Screw Pack	76.30

L

Flange Insulation Kits

Flange Insulation Kits

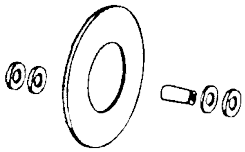

Part #	Description	Price
06890205	1-1/2 150 Flange Insulation Kit	87.30
06890206	2 150 Flange Insulation Kit	91.18
06890222	2-1/2 150 Flange Insulation Kit	117.70
06890248	3 150 Flange Insulation Kit	97.18
06890305	4 150 Flange Insulation Kit	190.78

Shaded Items are Non-Stock

L

Page Left Blank

Climate Smooth® Soldering Flux

- Self-cleaning Lead-Free formula withstands extreme climate temperatures

Part #	Description	Price
46425790	2oz 10-608 Herc Climate Smooth Solder w/Brush	13.50
46425800	9oz 10-619 Herc Climate Smooth Solder	27.30
Part #	Description	Price
46425770	1/2lb 10-616 Herc Climate Smooth Solder	25.70

NoKorode Soldering Flux

Part #	Description	Price
46404273	1.7oz 14000 Nokorode Flux	11.90
46404404	1.7oz 14800 Nokorode Hot Weather Flux	9.30
Part #	Description	Price
46404274	4oz 14010 Nokorode Flux	23.30
Part #	Description	Price
46404275	8oz 14020 Nokorode Flux	34.70
46404408	8oz 14820 Nokorode Hot Weather Flux	43.10
46404280	8oz 14720 Nokorode Cold Weather Flux	46.10
Part #	Description	Price
46404281	1lb 14030 Nokorode Flux	45.10
46404413	1lb 14830 Nokorode Hot Weather Flux	49.70
46404300	1lb 14730 Nokorode Cold Weather Flux	55.30

LA-CO Regular Soldering Flux

- Non-Toxic, Non-Acid

Part #	Size	Price
46401063	4oz 23104 Laco Reg Flux Liquid	17.38

No 5 Paste Flux

Part #	Description	Price
46425820	1.7oz 30011 Oatey No 5 Paste Flux	7.50
46425825	16oz 30062 Oatey No 5 Paste Flux	30.10

H-20®95 Water Soluble Tinning Flux

- Used to Solder Silicon Bronze Lead-Free Ball Valves
- Solder powder added to pre-tin the tube
- meets ASTM B-813
- Thick like #5

Part #	Description	Price
46425805	1.7oz 30-140 Oatey Water Soluble Flux	25.58
46425810	8oz 30-142 Oatey Water Soluble Flux	55.38
46425815	16oz 30-143 Oatey Water Soluble Flux	78.10

M

Shaded Items are Non-Stock

SOLDER- Solder & Flux

Tinning Flux

- Patented Oatey silver solder powder is added to pre-tin the copper pipe.
- Flux can never burn out.
- 100% lead free.
- Excellent for large diameter copper.
- Does not turn copper green.

Oatey

Part #	Size	Price
61710300	1.7oz 30374 Oatey No 95 Tinning Flux	12.30
61710305	8oz 30372 Oatey No 95 Tinning Flux	28.78
61710310	16oz 30375 Oatey No 95 Tinning Flux	41.90

Arctic Armor Thermal Gel

- Creates a thermal barrier that protects surfaces from costly heat damage during soldering.
- Unique gelled formula sticks to surfaces without drips and runs, and evaporates within 48 hours eliminating cleanup.
- Non-Toxic and 100% Biodegradable

Part #	Description	Price
59106025	71028 32oz Blue Monster Arctic Armor Thermal Spray	59.90

Cold Coat Thermal Gel

- Slows the transfer of heat in metal whi soldering, brazing or welding
- Shields adjoining surfaces from overheating, discoloration damage or distortion
- Rapidly cools hot materials
- Non-Toxic and 100% Biodegradable

Part #	Description	Price
59106020	Ws80325 32oz Cold Coat Thermal Spray	59.90

Wire Solder

Part #	Size	Price
02520971	1# 50/50 Wire Solder	85.90

Lead Free Wire Solder

Part #	Size	Price
02521011	1# 95/5 Wire Solder	124.90
02521500	1# Select Lead Free Solder	139.90
02521100	1# Sterling Lead Free Solder	133.58

Brazing & Soldering Alloys

Part #	Size	Price
99100455	7/tube 0% Silver Brazing Rod	34.38
99100460	7/tube 15% Silver Brazing Rod	218.00
02521600	1# 23001 Oatey Safe Flo Lead Free Silver Solder	147.90

M

Shaded Items are Non-Stock

Oatey Great White®

Thread Compound w/PTFE

- White, non-hardening, non-separating, non-toxic paste
- For use with water, steam, caustics or diluted acid lines
- For plastic and metal threads

Part #	Description	Price
46403240	1pt Oatey 31232 Great Whilte Thrd Sealant	49.98

Talon Thread Compound w/PTFE

TALON™ PTFE Pipe Thread Compound is a triple lubricating, all-purpose, non-seizing, industrial grade thread sealing compound that provides Freedom from Leaks™ on all types of metal and plastic threaded connections (except ABS). TALON™ PTFE* Pipe Thread Compound contains Graphite, Ceramic Microspheres, and Virgin PTFE for optimal sealing.

- Zero VOC
- Non-Combustible
- Non-Toxic
- Easy Cleanup
- Lead Free

WHITLAM

Part #	Description	Price
46403705	1/2pt Talon Tal8 Ptfe Thrd Seal	36.78

Hercules Pro Dope®

- Non-drip, no-spill compound
- For metal pipe & valves carrying gas, water, air, steam, ammonia, dilute acids & alkalis
- No mixing, hardening or oil separation
- Lead free, inhibits rust & corrosion
- Approved for natural gas

Part #	Description	Price
46403226	1/2pt Herc 15-420 Pro Pipe Dope	18.58

Hercules Megaloc®

- Blue, grit-free high performance thread sealant for use on all plastic & metal pipe & fittings
- Leakproof hydraulic resistance to 12,000 psi & withstands gas pressure to 2,6000 psi
- Performs over a temperature range of -50°F to +400°F
- Never hardens, cracks or becomes brittle, no odor, non-separating, & non-hazardous

Part #	Description	Price
46406824	1/4pt Herc 15-804 Megaloc Thrd Sealant	26.70
46406825	1/2pt Herc 15-806 Megaloc Thrd Sealant	39.10
46406828	1pt Herc 15-808 Megaloc Thrd Sealant	53.10

Rectorseal® No.5® Sub-Zero

- For Low Temperature and Odor Free Requirements

Part #	Description	Price
46406908	1/4pt 27731 Rect #5 Subzero Thrd	47.30
46406916	1/2pt 27651 Rect #5 Subzero Thrd	60.50
46406925	1pt 27541 Rect #5 Subzero Thrd	79.18

M

Rectorseal® No. 5

- Multipurpose, Soft-set

Part #	Description	Price
46406680	1-3/4oz 25790 Rect #5 Pipe Thrd Seal	18.98
46406690	1/4pt 25631 Rect #5 Pipe Thrd Seal	41.70
46406716	1/2pt 25551 Rect #5 Pipe Thrd Seal	55.50
46406732	1pt 25431 Rect #5 Pipe Thrd Seal	71.98

Shaded Items are Non-Stock

THRDSEAL - Thread Sealants, Teflon Tape, & Packing

Rectorseal No. 7®

- Corrosive Chemical Pipe thread sealant

Part #	Description	Price
46406735	1pt 17432 Rect #7 Pipe Thrd Seal	159.70

Rectorseal® T Plus 2®

- Teflon® Plus Synthetic Fibers

Part #	Description	Price
46406805	1/4pt 23631 Rect Tplus2 Pipe Thrd	38.98
46406815	1/2pt 23551 Rect Tplus2 Pipe Thrd	53.10
46406823	1pt 23431 Rect Tplus2 Pipe Thrd	70.50

Blue Monster Pipe Thread Compound

Seals threads on all Metals, PVC, CPVC, ABS and Nylon Plastic Pipe Systems

- Heavy-Duty Industrial Grade
- Specially formulated for production line use
- Adheres to oily threads
- Non-hardening
- Non-toxic and lead free
- Slow-Drying
- Easy-cleanup
- Soft-Set, Grit-Free
- Low Odor

The Mill-Rose Company

Part #	Description	Price
59106200	1/4pt 76009 Blue Monster Thread Sealant	28.58
59106205	1/2pt 76011 Blue Monster Thread Sealant	40.30
59106210	1pt 76015 Blue Monster Thread Sealant	52.38

Blue Monster Pipe Thread Compound w/PTFE

Blue Monster PTFE pipe thread sealant is formulated with PTFE resin, a polymer consisting of recurring tetrafluoroethylene monomers whose formula is (CF2-CF2)n. It is inert and compatible with a very wide range of materials. Use Blue Monster on threads made from all metals, PVC, CPVC, ABS and nylon plastic pipe systems.

- Heavy-Duty Industrial Grade
- Specially formulated for production line use
- Adheres to oily threads
- Non-hardening
- Non-toxic and lead free
- Slow-Drying
- Easy-cleanup
- Soft-Set
- Grit-Free
- Low-Odor

The Mill-Rose Company

Part #	Description	Price
59106215	1/4pt 76001 Blue Monster Ptfe Thrd Sealant	31.58
59106220	1/2pt 76003 Blue Monster Ptfe Thrd Sealant	39.78
59106225	1pt 76005 Blue Monster Ptfe Thread Sealant	52.90

Laco Slic-tite® Paste

- Contains more PTFE than other national brands
- Use on metal, PVC, CPVC, and ABS plastic pipe threads
- For sealing water, air, steam, natural gas, LP gas, refrigerants, ammonia, gasoline and oil.
- Non-toxic, non-drying, washes off easily
- Sealing temperature: -50°F to 500°F (-46°C to 260°C)
- Pressures: 3,000 PSI (204 BAR) for gas, 10,000 PSI (680 BAR) for liquid
- USDA approved for use in federally inspected meat and poultry plants
- FGG/BM® System Compatible

Part #	Description	Price
46401246	1/4pt 42009 Laco Slictite Paste	23.50

M

Shaded Items are Non-Stock

Rectorseal® Tru-Blu® with Teflon®

- For High Vibration Environments

Part #	Description	Price
46414980	1/4pt 31631 Rect Trublu Pipe Sealant	37.70
46414990	1/2pt 31551 Rect Trublu Pipe Sealant	50.78
46415001	1pt 31431 Rect Trublu Pipe Sealant	68.58

Hercules Real-Tuff® Teflon Paste

- Multi-purpose, heavy duty PTFE paste thread sealant
- Non-toxic, non-seperating
- 200° to +550°F, 10,000 psi
- Positive leak-proof seal on lines carrying LP & natural gas, acids, alkalis, gasoline, oils
- Not recommended for oxygen lines

Part #	Description	Price
46414444	1/4pt Herc 15-615 Real Tuff Thrd Seal	27.38
46414471	1/2pt Herc 15-620 Real Tuff Thrd Seal	41.10
46414454	1pt Herc 15-625 Real Tuff Thrd Seal	59.90

Hercules Blue Block® Sealer

- Lead-free, brushable, blue, all- purpose, leak-proof, non-hardening pipe joint & gasket sealer
- For pipes, pumps, tanks & equipment carrying steam, water, oil, gas, natural & LP gas, anti-freeze, refrigerants, lubricants, glycerine, solvents, brine & other gases, liquids & chemicals
- Brushable down to +28°F
- Withstands temps from -90° to +450°F
- 12,000 psi (hydraulic), 2,600 psi (gas)

Part #	Description	Price
46414465	1/4pt Herc 15-703 Blue Block Thrd Seal	27.90
46414469	1/2pt Herc 15-707 Blue Block Thrd Seal	42.90
46414476	1pt Herc 15-711 Blue Block Thrd Seal	59.30

Anti-Seize Copper Filled Teflon™ PTFE Tape

- Copper Based, Hi-Temp, Anti-Seize Tape
- Protects from Corrosion, Seizure, Galling, Rust, Carbon Fusion and Galvanic Pitting
- Thermally stable at temperatures between -450°F to +500°F

Part #	Description	Price
59105725	70800 1/2 x 120 Anti Seize Teflon Tape	14.38

3-Wrap Red Waterline Tape

- Use on pipe made from galvanized steel, iron, brass, copper, aluminum, stainless steel, polyethylene, polypropylene, PVC, CPVC, ABS and fiberglass.

The Mill-Rose Company

Part #	Description	Price
59105700	70796 1/2 x 260 3-wrap Red Waterline Tape	9.18
59105705	70798 3/4 x 260 3-wrap Red Waterline Tape	12.30

Blue Monster PTFE Thread Sealant Tape

- A new, thicker, professionalgrade density
- Monstrous roll
- Seals threads effectively in more applications
- No need for pipe dope.
- All purpose - use on iron, brass, copper, aluminum, stainless steel, galvanized steel, polyethylene, polypropylene, PVC, CPVC, ABS, fiberglass and more.

Part #	Description	Price
59105675	70885 1/2 x 1429 Blue Monster Teflon Tape	14.70
59105680	70886 3/4 x 1429 Blue Monster Teflon Tape	20.10
59105672	70887 1 x 1429 Blue Monster Teflon Tape	25.70
59105670	70888 2 x 1429 Blue Monster Teflon Tape	31.50

THRDSEAL - Thread Sealants, Teflon Tape, & Packing

Hercules Teflon® Tape

- Low density, high yield pipe joint sealant in easy to use TEFLON® tape form
- Comes in handy roll, makes leak proof joints on pipes, valves hose & other threaded connections

Part #	Description	Price
46401939	1/2x260 Herc 15-162 Teflon Tape	2.28
46401949	1/2x520 Herc 15-164 Teflon Tape	3.58
46402015	3/4x520 Herc 15-176 Teflon Tape	5.50
46402025	1x520 Herc 15-183 Teflon Tape	6.18

Harvey Teflon® Tape

- Virgin White Teflon® .4 density .003" thick
- Suitable for Oxygen and Potable Water Systems
- Tolerates -400°F to +500°F
- Nonflammable

Part #	Description	Price
36420370	1x520 017400 Harvey Teflon Tape	6.58

Hercules Megatape

- Professional grade PTFE tape
- Seals threads on stainless steel, cast iron, PVC, CPVC and ABS pipe, brass and chrome fittings, and gas connections
- Gray color blends in better to shower heads and fixtures offering a cleaner finished look.

Part #	Description	Price
46401955	1/2x1000 15-100 Herc Megatape Teflon Tape	12.50
46401960	3/4x1000 15-110 Herc Megatape Teflon Tape	16.90
46401965	1x1000 15-120 Herc Megatape Teflon Tape	21.70

Hercules Grriptape

- Professional grade PTFE tape
- Tackier texture grips to threads easily
- Gray color blends in to shower heads and fixtures FOR a cleaner look

Part #	Description	Price
46401925	1/2x1000 15-150 Herc Grriptape Teflon Tape	10.18
46401930	3/4x1000 15-151 Herc Grriptape Teflon Tape	14.38
46401935	1x1000 15-152 Herc Grriptape Teflon Tape	18.58

3-Wrap Yellow Gas Seal Tape

- Use for Natural Gas, Propane & Butane Lines
- Use in water, oil and chemical installations.
- Not for use on oxygen systems

The Mill-Rose Company

Part #	Description	Price
59105770	70820 1/2 x 260 3-wrap Yellow Gas Seal Tape	11.78
59105775	70830 3/4 x 260 3-wrap Yellow Gas Seal Tape	14.18
59105780	70840 1 x 260 3-wrap Yellow Gas Seal Tape	17.18

Teflon Cord Packing

- Self-forming, self-lubricating, non-toxic cord packing made of 100% pure Teflon.
- Resists most gases. PH range from 0 to 14.
- Temperature range from -450°F to +450°F.
- PSI range is 1500 to 3000.

Part #	Description	Price
36420120	70306 1/8 Teflon String 4ft Pack	15.30

Graphite Packing

- Non-asbestos

Part #	Description	Price
16403602	1/4" x 8' Spool Graphite Packing	32.98

M

Shaded Items are Non-Stock

Hercules PVC Cement
Clear, Medium Body, Medium Set

- For PVC Types I & II potable water, DWV pipe & ftgs up to 6" diameter, schedules 40 & 80
- Conforms to ANSI/ASTM D-2564

Part #	Description	Price
61700167	1/4pt Herc 60-003 Clear PVC Cement	15.30
61700175	1/2pt Herc 60-013 Clear PVC Cement	21.58
61700183	1pt Herc 60-015 Clear PVC Cement	30.10
61700191	1qt Herc 60-020 Clear PVC Cement	36.50
61700209	1gal Herc 60-025 Clear PVC Cement	176.18

Talon PVC Cement
Clear, Medium Body, Medium Set

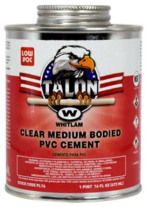

- For PVC Types I & II potable water, DWV pipe & ftgs up to 6" diameter, schedules 40 & 80
- Low VOC (volatile organic compound)
- Conforms to ASTM D-2564

Part #	Description	Price
46403600	1/2pt Talon PI8 Clear PVC Cement	24.50
46403605	1pt Talon PI16 Clear PVC Cement	32.90
46403610	1qt Talon PI32 Clear PVC Cement	46.90

Hercules Below Zero® PVC Cement
Clear, Regular Body, Fast Set

- For PVC Types I & II potable water, DWV pipe & fittings up to 6" diameter, schedule 40
- Withstands temperatures down to -10°F
- Conforms to ANSI/ASTM D-2564

Part #	Description	Price
46406850	1/2pt Herc 60-142 Below Zero PVC Cement	36.90
46406872	1pt Herc 60-145 Below Zero PVC Cement	52.50
46406886	1qt Herc 60-148 Below Zero PVC Cement	72.30

Oatey PVC All Weather Cement
Clear, Medium Body, Fast Set

- For all schedules and classes PVC Pipe & Fittings up to 6" in Diameter with interference fit.
- Apply at temperatures -15°F to 110°F

Part #	Description	Price
61701010	1pt 31132 Oatey All Weather Clear Cement	42.30
61701015	1qt 31133 Oatey All Weather Clear Cement	49.50

Hercules Industrial Grade PVC Cement
Grey, Heavy Body, Slow Set

- For PVC Types I & II potable water, DWV pipe & fittings up to 15" diameter, Schedules 40 & 80
- Conforms to ANSI/ASTM D-2564

Part #	Description	Price
61700880	1/2pt Herc 60-210 Indust PVC Cement	38.30
61700902	1pt Herc 60-215 Indust PVC Cement	53.50
61700928	1qt Herc 60-220 Indust PVC Cement	86.10
61700930	1gal Herc 60-225 Indust PVC Cement	255.90

Talon Industrial Grade PVC Cement
Grey, Heavy Body, Slow Set

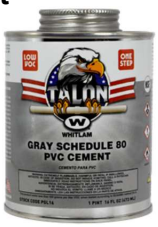

- For PVC Types I & II potable water, DWV pipe & fittings up to 12" diameter, Schedules 40 & 80
- Low VOC (volatile organic compound)
- Conforms to ASTM D-2564

Part #	Description	Price
46403615	1pt Talon Pgl16 Indust PVC Cement	41.98
46403620	1qt Talon Pgl32 Indust PVC Cement	62.38

M

PCEMENT- Pipe Cement, Primer, & Cleaner

Hercules Wet Set® PVC Cement Aqua Blue, Medium Body, Fast Set

- For PVC Types I & II potable water & DWV pipe & fittings up to 8" diameter, schedules 40 & 80
- Formulated for damp or wet conditions or when quick pressurization is req'd
- Used especially for irrigation pipe, turf sprinklers, swimming pools & spa installations
- Conforms to ANSI/ASTM D-2564

Part #	Description	Price
61789870	1/2pt Herc 60-253 Wet Set PVC Cement	37.58
61789875	1pt Herc 60-255 Wet Set PVC Cement	53.50
61789874	1qt Herc 60-260 Wet Set PVC Cement	91.38

Oatey Rain-R-Shine One-Step Cement Blue, Medium Body, Fast Set

- For PVC Pipe Fittings up to 6" in Diameter
- Very fast-setting cememnt formulated for wet and/or quick pressurization and fast installation.
- Apply at temperatures 40°F to 100°F
- Non-pressure DWV: No primer needed, where local codes permit.

Part #	Description	Price
61710198	1/4pt 30890 Oatey PVC Rain-r-shine Cement	22.98
61710200	1/2pt 30891 Oatey PVC Rain-r-shine Cement	30.90
61710225	1pt 30893 Oatey PVC Rain-r-shine Cement	40.30
61710250	1qt 30894 Oatey PVC Rain-r-shine Cement	67.18

Talon WEATHERPROOF One-Step Cement Blue, Medium Body, Fast Set

- For up to 6" PVC pressure pipe
- Very fast-setting cememnt formulated for wet/dry and/or quick pressurization
- Apply at temperatures -18°F to 120°F
- Low VOC (volatile organic compound)

Part #	Description	Price
46403700	1pt Talon Wet16 PVC Weatherproof Cement	39.38

Rectorseal HOT® 203 PVC Wet Set Cement Blue, Medium Body, Very Fast Set

- For joining PVC sch 40 up to 6" and PVC Sch 80 up to 1-1/4"
- Used for irrigation, pool & spa applications
- Conforms to ASTM D-2564

Part #	Description	Price
61735459	1/4pt 55988 55241 Rect Hot 203I PVC Fast Set	19.10
61735469	1/2pt 55989 55243 Rect Hot 203I PVC Fast Set	21.90
61735478	1pt 55990 55245 Rect Hot 203I PVC Fast Set	35.10
61735484	1qt 55993 55247 Rect Hot 203I PVC Fast Set	50.30

Oatey Blue Lava Hot PVC Solvent Cement

- Recommended for solvent welding all schedules and classes of PVC pipe and fittings up to 6" with interference fit.
- A thicker bodied, fast-setting cement specially formulated for wet conditions and/or quick pressurization.
- System may be hydrostatically pressure tested up to 75 psi 15 minutes after joining at temperatures above 60°F.
- Ideal for all climate conditions.
- Can be used for potable water, sewer and drain, waste and vent systems.
- Where local codes permit, priming step is not necessary for non-pressure pipe less than 4" diameter.

Oatey

Part #	Description	Price
61710315	32160 1/4pt Oatey Blue Lava Hot Cement	20.38
61710320	32161 1/2pt Oatey Blue Lava Hot Cement	30.90
61710325	32162 1pt Oatey Blue Lava Hot Cement	43.98
61710330	32163 1qt Oatey Blue Lava Hot Cement	67.18

M

Shaded Items are Non-Stock

Oatey Blue Plumb-Tite Hot PVC Solvent Cement

- Recommended for potable water, pressure pipe and DWV applications
- Formulated for wet conditions and/or quick pressurization and fast installation
- For all schedules and classes of flexible and rigid PVC pipe and fittings up to 6 in. diameter with interference fit
- 40°F to 110°F / 4°C to 43°C
- No primer needed where local code permits
- Certified to UL Greenguard Gold
- Meets ASTM Standard D2564
- Complies with NSF/ANSI 61 health effects requirements

Oatey

Part #	Description	Price
61710335	2066s 1/4pt Oatey Blue Plumb-tite Hot Cement	22.70
61710337	2056s 1/2pt Oatey Blue Plumb-tite Hot Cement	38.10
61710340	2046s 1pt Oatey Blue Plumb-tite Hot Cement	57.10
61710345	2036s 1qt Oatey Blue Plumb-tite Hot Cement	89.90

Hercules CPVC Cement Orange, Medium Body, Fast Set

- For CPVC potable water pipe & fittings up to 8" diameter, schedule 40 & 80
- Conforms to ANSI/ASTM F-493

Part #	Description	Price
61700316	1/4pt Herc 60-303 CPVC Cement	29.18
61700324	1/2pt Herc 60-313 CPVC Cement	51.10
61700332	1pt Herc 60-315 CPVC Cement	86.90
61700335	1qt Herc 60-320 CPVC Cement	119.70

Oatey CPVC One-Step Cement Flowguard Gold, Medium Body, LO-VOC

- For Copper Tube Size (CTS), CPVC Hot and Cold Water Pipe and Fittings up to 2"
- For Cold Water Systems
- For Hot Water Systems up to 180°
- NSF Listed

Part #	Description	Price
61710010	1/4pt 31910 Oatey Flowguard Gold Cement	24.78
61710050	1/2pt 31911 Oatey Flowguard Gold Cement	35.78
61710100	1pt 31912 Oatey Flowguard Gold Cement	53.30

Hercules ABS Cement Black, Medium Body, Fast Set

- For ABS DWV pipe & fittings up to 8" diameter, Schedule 40
- Conforms to ANSI/ASTM D-2235

Part #	Description	Price
61700019	1/4pt Herc 60-503 ABS Cement	23.30
61700027	1/2pt Herc 60-513 ABS Cement	29.30
61700035	1pt Herc 60-515 ABS Cement	36.30
61700043	1qt Herc 60-520 ABS Cement	51.98

M

Oatey ABS/PVC Transition Cement Green, Medium Body, Fast Set

- For joining ABS to PVC pipe or ftgs up to 6" diameter, Schedule 40
- Non-pressure applications only
- Conforms to ANSI/ASTM D-3138

Part #	Description	Price
61710255	1/4pt 30900 Oatey Transition Cement	28.18
61710260	1pt 30925 Oatey Transition Cement	53.58

PCEMENT- Pipe Cement, Primer, & Cleaner

Oatey All Purpose ABS PVC CPVC Cement Clear, Medium Body, Fast Set

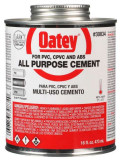

- For all schedules and classes ABS PVC CPVC Pipe & Fittings up to 6" in Diameter with interference fit.
- Apply at temperatures 40°F to 100°F

Part #	Description	Price
61701000	1pt 30834 Oatey All Purpose Clear Cement	51.98
61701005	1qt 30847 Oatey All Purpose Clear Cement	67.98

Hercules Multi-Purpose Cement Milky, Medium Body, Fast Set

- For joining PVC, CPVC & ABS potable water or DWV pipe & fittings up to 6" diameter, schedule 40

Part #	Description	Price
61700464	1/4pt Herc 60-703 Multipurp Cement	26.38
61700472	1/2pt Herc 60-713 Multipurp Cement	35.18
61700480	1pt Herc 60-715 Multipurp Cement	56.10
61700498	1qt Herc 60-720 Multipurp Cement	92.70

Hercules PVC Clear Primer

- Recommended method to soften & prepare surface of PVC pipe & ftgs
- Conforms to ANSI/ASTM F-656

Part #	Description	Price
61786950	1/4pt Herc 60-453 Clear Primer	23.18
61786953	1/2pt Herc 60-458 Clear Primer	30.50
61700685	1pt Herc 60-460 Clear Primer	33.50
61700689	1qt Herc 60-465 Clear Primer	46.38
61700690	1gal Herc 60-470 Clear Primer	172.70

Talon PVC & CPVC Clear Primer

- Recommended method to soften & prepare surface of PVC & CPVC
- Low VOC (volatile organic compound)
- Conforms to ASTM F-656

Part #	Description	Price
46403635	1/2pt Talon Pcl8 Clear Primer	23.70
46403640	1pt Talon Pcl16 Clear Primer	34.18
46403645	1qt Talon Pcl32 Clear Primer	48.18

Hercules PVC & CPVC Purple Primer

- Conforms to ANSI/ASTM F-656
- Recommended method to soften & prepare surface of PVC & CPVC

Part #	Description	Price
61700613	1/4pt Herc 60-403 Purple Primer	26.50
61700621	1/2pt Herc 60-413 Purple Primer	32.70
61700639	1pt Herc 60-415 Purple Primer	45.90
61700647	1qt Herc 60-420 Purple Primer	53.10
61700650	1gal Herc 60-425 Purple Primer	227.30

Talon PVC & CPVC Purple Primer

- Recommended method to soften & prepare surface of PVC & CPVC
- Low VOC (volatile organic compound)
- Conforms to ASTM F-656

Part #	Description	Price
46403625	1pt Talon Ppl16 Purple Primer	31.58
46403630	1qt Talon Ppl32 Purple Primer	49.30

Hercules Cleaner

- For removing foreign matter & dir from ABS, PVC, CPVC & Styrene potable water or DWV pipe & fittings

Part #	Description	Price
61700761	1/4pt Herc 60-652 Pipe Cleaner	16.30
61700779	1/2pt Herc 60-659 Pipe Cleaner	21.10
61700787	1pt Herc 60-664 Pipe Cleaner	28.18
61700795	1qt Herc 60-667 Pipe Cleaner	36.78

ACCESSORIES

Part #	Description	Price
61700000	31250 Oatey Cement Can Carrier/caddy	20.78
46465275	31275 Oatey Gal Can Roller Applicator	53.58

M

Shaded Items are Non-Stock

Thrift® Drain Opener

- Safest Sodium Hydroxide Crystals
- Use for small drains, grease traps, septic systems & root control
- Harmless to Metal & Plastic Piping
- Non-Acid, Odorless

Part #	Description	Price
46414468	1lb T-100 Thrift Non Acid Drain Cleaner	24.78
46414475	2lb T-200 Thrift Non Acid Drain Cleaner	43.98
46414480	6lb T-600 Thrift Non Acid Drain Cleaner	87.38

Blue Monster Drain Banger

- Devours hair, grease, soap and oils that slow and plug drain lines in less than 60 seconds
- Harmless to metal & plastic piping
- Non-acid, odorless

Part #	Description	Price
59106340	1lb 76055 Blue Monster Drain Banger	26.78
59106345	2lb 76057 Blue Monster Drain Banger	47.98
59106350	6lb 76059 Blue Monster Drain Banger	103.58

Clobber® Drain Opener

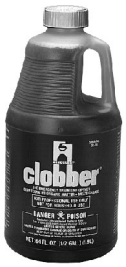

- Traditional Sulfuric Acid Drain Opener
- Fastest method for clearing emergency waste line stoppages
- No mechanical equipment needed
- Rapidly disintegrates paper, rags, sanitary napkins, food scraps & all organic matter, melts grease
- Inhibitors prevent corrosion
- Safe for use in cast iron, copper & steel piping

Part #	Description	Price
46403317	1qt Herc 20-205 Clobber	45.38
46403291	1/2gal Herc 20-211 Clobber	73.30

Eco-Flo Enzymatic Drain Cleaner

- Safe and Natural way to solve drain problems
- Digests wastes naturally and effectively
- For drains, septic systems & grease traps
- Eliminates the build-up in your drain which is the source of bad odors

Part #	Description	Price
46414484	Quart Ef-32 Eco-Flo Enzymatic Drain Cleaner	26.18
46414482	1lb Ef-100 Eco-Flo Enzymatic Drain Cleaner	27.78
46414483	2lb Ef-200 Eco-Flo Enzymatic Drain Cleaner	46.18

R-D Root Destroyer®

- Clears & prevents root-blocked sewer lines
- Caustics & acid free
- Works only on live roots - will not harm trees or shrubs

Part #	Description	Price
46403333	2lb Herc 20-602 Root Destroy	68.50

M

Rootx Root Destroy

- Powerful: Kills roots on contact and prevents regrowth for 12+ months
- Simple: Applies in just minutes, no special equipment required
- Low environmental impact: won't harm above-ground vegetation

Part #	Description	Price
46403335	2lb Rootx Root Destroy	89.90
46403337	Rootx Root Destroy Funnel	15.90

Shaded Items are Non-Stock

DRNCHEM- Drain, Bowl & Septic Tank Chemicals

PT-BIO1® Flow Improver

- Liquid Enzyme Flow Improver
- Environmentally Safe Cleans & Digests Waste in Grease Traps, Sump Pits & Drain Lines

HERCULES

Part #	Description	Price
46403368	1qt Herc 137301 Pt-bi01 Flow Improver	35.90
46403371	1gal Herc 137303 Pt-bio1 Flow Improver	98.70

PT-4® Flow Improver

HERCULES

- Super Concentrated Liquid Flow Improver
- Cleans & Digests Waste in Grease Traps, Sump Pits & Drain Lines
- Works In Hot or Cold Water

Part #	Description	Price
46403384	1gal Herc 137503 Pt-4 Flow Improver	169.90

Bacta-Life® Septic Tank Activator

- Powdered Septic System Bacterial Activator
- Used to Activate & Repopulate Bacteria After Pumping or Long Periods of Inactivity

HERCULES

Part #	Description	Price
46403390	1lb Herc 222031 Bacta Life Septic Activator	34.90

Septic-Flow® Septic Tank Maint Treatment

- Super Concentrated Liquid Bacterial Additive for Septic & Cesspools
- Used Regularly, One Bottle Contains a Six Months Supply

HERCULES

Part #	Description	Price
46403394	1/2gal Herc 139302 Septic Flow Maint Treatment	60.90

Flush'n'Sparkle Toilet Bowl Clean System

- Reduces the spread of viruses and bacteria
- Dissolves minerals to fight hard water buildup
- Releases a metered amount of cleanser with every flush
- Dispenses only to the bowl refill water leaving no residue or chemicals in tank to damage parts or hamper operation
- Fits most two-piece toilets
- Five year warranty

FLUIDMASTER, INC.

Part #	Description	Price
16420065	8102 F-M Cartridge For Clean System	18.70

BioBalance Septic Tank Care

- Uses powerful, natural enzymes to break down household waste.
- Integrated within the toilet tank to release enzymes with every flush for instant continuous bioaction.
- Measured doses efficiently reduce drain field clogging that can result with traditional slug dosing.
- Cleans and deodorizes toilet bowl.
- Dissolves minerals to fight hard water build-up.
- Fits most two-piece toilets.
- Installs easily in less than five minutes.
- Uses easy-to-replace enzyme cartridges that are safe to handle without gloves
- Five Year Warranty

FLUIDMASTER, INC.

Part #	Description	Price
16420075	8202 F-M Cartridge For Septic System	24.50

M

Shaded Items are Non-Stock

Snake Oil

- Protects your cables better than common lubricants. Special rust inhibitor cuts through moisture and replaces it with a rust-resistant coating
- Gives your equipment fresh, clean smell.

Part #	Description	Price
56411780	Sog General 1 Gal Snake Oil	111.10

Calci-Buster

- Calci-Buster has the ability to quickly dissolve calcium, magnesium, sodium, lime, rust and other such elements without harming pipes.

Part #	Description	Price
46414488	Quart Cb-32 Calci-buster Non-acid Mineral Remover	27.58

Calci-Solve Scale Remover

Nu-Calgon Wholesaler, Inc.

- Calci-Solve is the ideal cleaner for cleaning boilers, heaters, water pumps, evaporators, heat exchangers and other air conditioning equipment.
- Works quickly to remove clogs from pipes and drains
- Gets rid of offensive odors in drains
- Economical to use because it eliminates expensive repair costs
- Easy to use
- Will not harm lines or drain Pipes

Part #	Description	Price
46410100	4134-24 Quart Calci-solve Scale Remover	43.50

Sizzle® Drain Opener

- Hydrochloric (Muratic) Acid Based
- Cleans lime, rust, scale, concrete hard mineral deposits & insolublesalts from water systems; wast lines; humidifiers; fixtures; heating, processing & air conditioning equipment
- Inhibitors make it safe for iron, steel, copper, brass, bronze, lead & plastic
- pH test kit supplied
- Removes hard urinary salt deposits

HERCULES

Part #	Description	Price
46484801	1qt Herc 20-305 Sizzle	36.38
46403358	1gal Herc 20-310 Sizzle	85.58

Flow-Aide Descaler

- Dissolves water scale, lime, rust
- Biodegradable, Zero VOC

Part #	Description	Price
17000505	Flow32 1qt Jc Whitlam Descaler Liquid	39.70
17000510	Flow1 1gal Jc Whitlam Descaler Liquid	106.38
17000500	Flow-kit Jc Whitlam Scale Removal Pump System	374.30

M

DRNCHEM- Drain, Bowl & Septic Tank Chemicals

Tankless Water Heater Cleaner

RECTORSEAL

- Calci-Free™ Tankless Water Heater Flush is an efficient chemical cleaner designed for tankless water heater found in commercial and residential application. It contains a unique combination of organic and inorganic cleaners, as well as patented corrosion inhibitors.
- Thorough Cleaning
- Cleans Circulation Coils
- Fast Acting
- Restores Water Flow & Pressure
- Easy to Use
- No Strong Odor
- Biodegradable
- Any type of tankless water heater. Do not use on aluminum.

Part #	Description	Price
61735490	68708 Rect Calci Free Tankless Cleaner	52.50
46403400	35230 32oz Herc Haymaker Tankless Wh Cleaner	38.30

Waterless Urinal Trap Sealant

- Eliminates Drain Odor
- Provides Septic Seal

Part #	Description	Price
17000530	Tuts32 Jc Whitlam Waterless Urinal Trap Sealant	57.30
17000540	Tdtp32 Jc Whitlam Liquid Drain Trap Primer	57.30

URINAL CLEANER DESCALER & DEODERIZER

- Mountain Breeze Scent For Screen and Omniguard

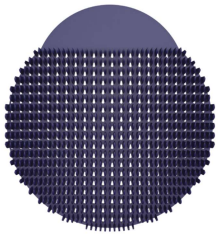

Part #	Description	Price
69169962	Fm02-30k-1 Omniguard Urinal Cleaner Kit	28.42
69169960	Us300nmt Mountain Breeze Urinal Screen	9.70
69169963	Afm300 Mountain Breeze Mini Urinal Screen	7.78

Shaded Items are Non-Stock

CAULK- Caulk, Putty, Lead, Oakum, Patch Cement

General Purpose Caulk Gun

Part #	Description	Price
36410555	040010 Harvey Caulking Gun	16.18

DAP Kwik-Seal Adhesive Caulk

- Latex-based Kitchen Caulk

Part #	Description	Price
01410024	5.5oz Dap-18001 Wht Kwik Seal Adhesive Caulk	12.50

DAP Alex-Plus Adhesive Caulk

- Acrylic latex caulk plus silicone
- Excellent adhesion - for interior or exterior
- Exceeds ASTM Specification C 834
- 40 year durability guarantee

Part #	Description	Price
46414140	10.1oz Dap-18152 Wht Alex Plus Acrylic Latex Caulk	10.98

DAP Silicone Sealant

80640 Bath
nonporous surfaces
tile & plumbing fixtures
100% silicone rubber
Meets FDA regulation

08641 Gen Purpose
strong and flexible
glass, metal and slate
weatherproof

Part #	Description	Price
46414100	10.1oz Dap-08640 Wht Kitchen & Bath Silicone Sealant	22.98
46414105	10.1oz Dap-08641 Clr 100% Silicone Sealant	22.98

Hercules Plumbers Caulk™

- Siliconized Acrylic-Latex Caulk

Part #	Description	Price
46403105	6oz Herc 25-605 Wht Plumbers Caulk	14.38
46403120	11oz Herc 25-615 Wht Plumbers Caulk	18.58
Part #	Description	Price
46414085	5.5oz Herc 25-620 Clr Plumbers Caulk	14.18
46403130	10.1oz Herc 25-625 Clr Plumbers Caulk	18.58
Part #	Description	Price
46403135	5.5oz Herc 25-631 Almd Plumbers Caulk	14.18
46403138	10.1oz Herc 25-636 Almd Plumber Caulk	18.70

Shaded Items are Non-Stock

CAULK- Caulk, Putty, Lead, Oakum, Patch Cement

Harvey Silicone Sealant

- 100% RTV Silicone

Part #	Description	Price
36420200	2.8oz Harvey 031345 Wht 100% Silicone Sealant	11.98
46402475	10.3oz Harvey 031350 Wht 100% Silicone Sealant	18.58
Part #	**Description**	**Price**
36420220	2.8oz Harvey 031305 Clr 100% Silicone Sealant	11.90
46402459	10.3oz Harvey 031310 Clr 100% Silicone Sealant	19.58

Lexel Caulk

- Firmly bonds to almost any surface
- Seals and waterproofs indoors or out
- Paintable, scrubbable
- Mildew resistant
- Paintable
- Manufactured by Sashco Inc.

Part #	Description	Price
59200190	5.5oz 13013 Clr Lexel Synth Rubber Caulk	20.10
59200180	10oz 13010 Clr Lexel Synth Rubber Caulk	26.78
59200210	5.5oz 13033 Wht Lexel Synth Rubber Caulk	20.10

Metacaulk Firestop Sealant

- Fire Stopping Sealant

Part #	Description	Price
46407760	10.3oz Rect 66640 Metacaulk 1000 Firestop Sealant	49.90

Boss Firestop Sealant

Intumescent Sealant

Poly Foam Sealant

Part #	Description	Price
01410054	10.3oz Firestop 814+ Intumescent Sealant	28.18
01410027	12oz Fireblock Poly Foam Sealant	50.50

Expanding Foam Sealant

- Insulates to an R value of 5
- UL classified
- expands three times its original volume

Part #	Description	Price
46414158	12oz Expanding Foam Sealant	28.18

Construction Adhesive

- Strong initial grab
- No nails required
- High green strength
- Up to 10 minutes open time
- Bridges gaps up to 3/8" wide
- Safe for use with polystyrene foam insulation

Part #	Description	Price
46414080	10oz 60172 Liquid Nails Adhesive	12.30

M

Shaded Items are Non-Stock

Hercules *New* Plastic Seal®

- Crack-proof and Shrink-proof
- Use it for repairs and caulking in the perimeters, exterior and interior of frame openings, and expansion joints.
- Use it for glazing.
- It adheres to cast iron, most other metals, masonry, concrete, glass, tile, vitreous china and porcelain.

Part #	Description	Price
46403366	10.3oz Herc 25-215 Poly Plastic Seal Compound	36.98

Blue Monster Compression Seal Tape

Part #	Description	Price
59102000	76085 1 x 144 Blue Monster Compression Tape	80.30
59102005	76086 2 x 144 Blue Monster Compression Tape	129.10

Hercules Pro Poxy 20®

- All purpose, steel-reinforced epoxy putty
- Fast acting, single stick
- Makes steel-hard repairs in 20 minutes
- Seals, mends, bonds, repairs almost anything-even under water
- Adheres to metals, masonry, wood, glass, ceramics & most plastics
- Withstands temperature to 300°F
- Compression strength 18,000 psi
- When cured can be sanded, filed, drilled & painted

Part #	Description	Price
46403515	4oz Herc 25-515 Pro Poxy 20 Epoxy Putty	25.90

Lead Wool

- Lead Wool is used to seal flanged connections, cast iron, cement and earthenware pipes, and apertures of walls and ceilings.
- Very good ductility of Lead ensures fast and easy filling and sealing of small slots too.
- It is also convenient for anti-radiation protection.
- The Lead resistance to aggressive environment is a warranty of long-term durability of seal.

Part #	Description	Price
02500783	5lb Ctn Lead Wool	110.30

M

Hercules Plastic Poxy®

- Fast acting, single stick, patented combination of epoxy resin & hardener
- Repairs almost anything, including ABS, PVC, & CPVC pipe & fittings
- Mixes quickly, hardens in 40 minutes
- Withstands temperatures to 250°F, compression strength to 12,000 psi, tensile strength to 8 psi

Part #	Description	Price
46403520	4oz Herc 25-531 Plastic Poxy	25.90

Oakum

- The original Oakum with benonite-expands over 10 times when wet
- Baled in coils or cut length for easy use

Part #	Description	Price
46402230	1lb Bag Brown Oakum	50.98
46402235	1lb Bag White Oakum	59.98

Shaded Items are Non-Stock

CAULK- Caulk, Putty, Lead, Oakum, Patch Cement

Talon Plumbers Putty

- Super soft, non-hardening
- Resists mildew
- Sticks to metal or plastic
- Easy to remove

WHITLAM

Part #	Description	Price
46403800	14oz Talon Mt1 Staput Plbrs Putty	10.58

Hercules Sta-Put® Plumbers Putty

- Will not harden, crumble crack or shrink
- A flexible, stretchable, stainless plastic compound for setting bowls, fixtures, faucets, basin cocks, strainers, plugs, sink frames & other sealing & caulking applications
- Will not stick to hands
- Contains bactericide
- Meets military specs

Part #	Description	Price
46403457	14oz Herc 25-101 Staput Plbrs Putty	8.90
46403473	3lb Herc 25-103 Staput Plbrs Putty	19.30
46403475	5lb Herc 25-105 Staput Plbrs Putty	30.10
46403478	7lb Herc 25-110 Staput Plbrs Putty	38.70

M

Hercules Stainless Stay-Put Ultra Plumbers Putty

- Use on all surfaces for all applications without fear of producing unwanted stains.
- Especially useful on surfaces that may be otherwise damaged or stained by conventional plumbers putty
  or other oil based sealants
- It can be used to patch small holes and joints in duct work and many other similar applications where temperatures will not exceed 300°F.

Part #	Description	Price
46402030	14oz Herc 25-171 Staput Ultra Plbrs Putty	21.50
46402035	3lb Herc 25-173 Staput Ultra Plbrs Putty	59.50

Quikrete Concrete Mix - Gravel

- Original 4000 psi average compressive strength
- Blend of portland cement, sand, and gravel or stone

Part #	Description	Price
46409174	60lb 1101-60 Quikrete Concrete Mix	20.58
46409172	50lb 1101-50 Quikrete Concrete Mix	17.90
46409015	50lb 3/8 Quikrete All Purpose Gravel	21.90

Quikrete Vinyl Concrete Patcher

- Multi-purpose concrete repair material with strong adhesive properties. Made of a special blend of exterior grade vinyl resin, fine sand and portland cement. Use for smooth repairs to cracked or chipped concrete floors, sidewalks or steps.

Part #	Description	Price
46409005	10lb 1133-11 Quikrete Vinyl Concrete Patcher	40.78
46409010	20lb 1133-20 Quikrete Vinyl Concrete Patcher	67.38

Quikrete Quick-Setting Cement

- Sets in approximately 10 minutes. Can be molded or sculpted into place. Use for making concrete repairs where rapid setting is required. Ideal for repairing broken edges on concrete steps and curbs.

Part #	Description	Price
46409055	10lb 1240-11 Quikrete Quick Setting Cement	43.90

Shaded Items are Non-Stock

Quikrete Anchoring Cement

- A pourable cement that develops strength greater than concrete.
- Expands as it hardens and sets in 15-45 minutes
- Use for setting bolts, handrails or anthing metal to be anchored in concrete.
- Ideal for repairing loose wrought iron railings

Part #	Description	Price
46409105	10lb 1245-11 Quikrete Anchoring Cement	49.38
46409110	20lb 1245-20 Quikrete Anchoring Cement	74.38

Quikrete Hydraulic Waterstop Cement

- Special formula allows product to obtain high strength and rapid setting while repelling water
- Use for blocking running water or leaks in cracked masonry or concrete surfaces.

Part #	Description	Price
46409155	10lb 1126-11 Hydraulic Waterstop Cement	47.38
46409160	20lb 1126-20 Hydraulic Waterstop Cement	72.58

Rockite Cement

Part #	Description	Price
46408530	10lb Rockite Patching Cement in Pail	39.78

M

LUBRI- Lubricants, Oil, Solvents, Leak Detector

300° Plumbers Grease

- Smoothes and eases hard turning faucets.
- Lubricates stems of valves, faucets, and ballcocks
- For use on steam and hot water.
- Withstands -20°F to +300°F
- Non-melting, Non-hazardous. Waterproof.

Part #	Description	Price
46403530	2oz Herc 40-601 Plumbers Grease	13.58
89170640	3155 Pasco Heat Proof Grease	13.78

Silicone Grease

- Faucet & Valve Grease
- Odorless & Colorless

Part #	Description	Price
97700070	Danco 88693 1/2oz Silicone Grease	9.58

WD40 Lubricant

Part #	Description	Price
46410049	11oz 49004 Wd-40 Can Lubricant	33.38

Iron Ike®

- Especially effective on water softeners, water heaters. toilets, tubs, tile,piping, stoves, tools and more promoting energy savings.
- Quick drying safety solvent

Part #	Description	Price
46404800	20-oz 45-400 Herc Stain Remover	31.78

Dark Cutting Oil

- For high-speed machine threading
- Superior blend of highest quality oils with a sulphurlard base
- Keeps machine cool - protects valuable dies
- Enables operator to cut precision threads

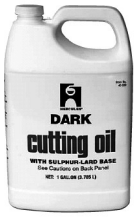

Part #	Description	Price
36412174	1pt 40-210 Herc Dark Cutting Oil	34.98
36412179	1qt 40-215 Herc Dark Cutting Oil	49.38
36412187	1gal 40-220 Herc Dark Cutting Oil	90.58
36412260	5gal 40-225 Herc Dark Cutting Oil	413.90

Dark Threading Oil-Ridgid

- Traditional mineral oil with low odor and anti-mist formulation.

Part #	Description	Price
09170830	1 Gal 70830 Ridgid Dark Threading Oil	84.78

Clear Cutting Oil

- For hand threading applications
- A blend of high quality oils with sulphur base
- Meets thread-cutting requirements
- Protects dies & chasers
- Will not stain brass or copper
- Assures clean, precision threads

Part #	Description	Price
36412136	1pt 40-110 Herc Light Cutting Oil	43.90
36412146	1qt 40-115 Herc Light Cutting Oil	55.50
36412161	1gal 40-120 Herc Light Cutting Oil	95.90
36412245	5gal 40-125 Herc Light Cutting Oil	409.90

M

Shaded Items are Non-Stock

Nu-Clear Threading Oil

- Clear mineral oil with low odor and anti-mist formulation
- Special low temperature properties maintain workable viscosity to -20°F.

RIDGID

Part #	Description	Price
09170835	1 Gal 70835 Ridgid Nuclear Threading Oil	105.58
09141575	5 Gal 41575 Ridgid Nuclear Threading Oil	364.00

Duck Butter® Lubricant

- Super-slippery pipe lubricant
- Makes it easier to join pipe & fittings with natural rubber, synthetic rubber or plastic gaskets
- Non-toxic

HERCULES

Part #	Description	Price
46425925	2lb 40-501 Herc Duck Butter Lube	21.78
46425926	8lb 40-506 Duck Butter	71.90

Leak Detector

- Formulated to detect & locate gas leaks in pipe lines, tank coils, valves, etc.
- When applied directly to exterior surface, bright bubble forms if there is leaking gas

Part #	Description	Price
46414467	1/2pt 45-801 Herc Leak Detector	26.70
46414090	32oz 45-802 Herc Spray Leak Detector	38.90

Smokeys 2-1/2 Min Smoke Bomb (5PK)

- Produces clean, oil-free smoke
- Provides a 2-1/2 minute leak testing of heat exchangers, air ducts, tanks and boilers
- Use also for fire drills as well as the placement and testing of smoke alarms/ detectors

DIVERSITECH

Part #	Description	Price
69102600	Smokeys 5pk 2-1/2 Min Smoke Bomb	127.30

Cherne® 3 Min Smoke Bomb

- Produces a thick, dense smoke
- Time-proven
- Simple to use
- Can be used with most smoke blowers
- 3 minute bombs available with double wick allows units to be strung together for a longer smoke time

CHERNE

Part #	Description	Price
69102550	72628 3 Min Smoke Bomb	36.38

M

Shaded Items are Non-Stock

HANDCLN- Hand Cleaner

Fast Orange® Pumice Hand Cleaner

- Waterless, petroleum solvent-free formula
- Fine pumice deep cleans the toughest dirt

Part #	Description	Price
46425747	15oz Orange Fine Pumice Hand Cleaner	15.30

Lemon Lotion® Hand Cleaner with Pumice

- Removes plastic pipe cement, grease, grime, sealants, & paint
- Contains skin-conditioning Lanolin, Aloe Vera & Vitamin E
- No harsh solvents or chemicals

Part #	Description	Price
46420541	15oz 45-314 Herc Lemon Hand Cleaner	19.50

Pumice/Lotion Hand Cleaner

- Made specifically for plumbers
- Removes grease, grime, paints, adhesives, sealants & any other gook a plumber may handle

Part #	Description	Price
46403550	16oz 45-325 Herc Pumice Hand Cleaner	19.50

Hercules Pre-Moistened Hand Towels

- Ready-to-use pre-saturated towels remove Plastic Pipe Cements, grease, dirt & grime from users' hands
- Contains DBE, a safe alternative to harsh, skin-drying solvents, as well as skin-conditioning Aloe, Lanolin & Vitamin E
- Won't shred

Part #	Description	Price
46442256	45-333 Herc 70 Tub Dispenser Hand Towels	50.98

Hercules Jobsite Body Wipes

- Made for the body, 8" x 10" cloths
- Removes oil-based pipe joint compounds, cutting oils and putty residue from hands and body, and from the surfaces of most equipment
- Convenient snap-close top
- Aloe and Vitamin E
- 80-pack

Part #	Description	Price
46442258	55-335 Herc 80pk Jobsite Body Wipes	43.38

Monster Towels

The Mill-Rose Company

- Keeps hands, tools and hard surfaces clean from Adhesives, Asphalt, Caulk, Epoxies, Flux, Grease, Grime, Heavy Soil, Lubricants, Oils & Inks, Paint, Pipe Dope, Tar, Urethanes & More
- Fresh citrus scent
- 10" x 12" dual-textured towels
- Non-rinsing - Quick drying
- Pre-Moistened - No water required
- Dual-textured towels lock in dirt - will not transfer soil back to hands
- Tough, durable dispenser bucket

Part #	Description	Price
59106320	77095 10 x 12 Blue Monster Citrus Towels	44.78

Slash Cleaner & Degreaser

- Clean hands, tools, equipment, black iron pipe, appliances, countertops, range hoods, grills, automotive parts and industrial jobs
- Citrus-based formula loosens and dissolves dirt and grease

The Mill-Rose Company

Part #	Description	Price
59106325	77090 24oz Blue Monster Slash Cleaner & Degreaser	20.58

M

Shaded Items are Non-Stock

Noble Single Lever Lav Faucet

- 4" Centerset, 3 Hole Installation
- Brass Pop-up Drain
- 2pc Zinc Body & Handle
- Copper Waterway, 1/2" IPS connection
- Type G Ceramic Cartridge
- 1.2 gpm @ 60psi

Part #	Description	Price
33000030	201-7693 Cmi Single Hdl CP Lav Fct w/Pu	150.00
33000031	192-8446 Cmi Single Hdl CP Lav Fct w/Pu	150.00
33000200	202-4075 Cmi CP Brass Pop-up Drain	62.00
33000035	201-7694 Cmi Single Hdl Bn Lav Fct w/Pu	176.00
33000036	192-8447 Cmi Single Hdl Bn Lav Fct w/Pu	176.00
33000205	202-4077 Cmi Bn Brass Pop-up Drain	72.00
33000115	192-5880 Cmi Single Hdl Orb Lav Fct	172.00
33000116	192-8448 Cmi Single Hdl Orb Lav Fct	172.00
33000210	202-6108 Cmi Orb Brass Pop-up Drain	82.00

Noble Two Handle Lav Faucet

- 4" Centerset, 3 Hole Installation
- Brass Pop-up Drain
- 2pc Zinc Body & Handle
- Brass Waterway, 1/2" IPS connection
- Type I Ceramic Cartridge
- 1.2 gpm @ 60psi

Part #	Description	Price
33000065	201-7695 Cmi 2H CP Lav Fct w/Pu	150.00
33000066	192-8452 Cmi 2H CP Lav Fct w/Pu	150.00
33000070	201-7696 Cmi 2H Bn Lav Fct w/Pu	178.00
33000069	192-8453 Cmi 2H Bn Lav Fct w/Pu	178.00

Majestic Widespread Lav Faucet

- Widespread 6"-10" Installation
- Brass Pop-up Drain
- Brass Spout, Zinc Handle
- Brass Waterway, 1/2" IPS connection
- Type J Ceramic Cartridge
- 1.2 gpm @ 60psi

Part #	Description	Price
33000225	201-6613 Cmi 8 Majestic Widespread Orb Lav Fct w/Pu	314.00

Grand Widespread Roman Tub Faucet

- Widespread Installation
- Brass Spout, Zinc Handle
- Brass Waterway, 1/2" IPS connection
- Type k Ceramic Cartridge
- 4.0 gpm

Part #	Description	Price
33000235	211-6604 Cmi Roman Orb Widespread Tub Fc	570.00

N

Shaded Items are Non-Stock

COMPASS- Compass Manufacturing Inc
Page N - 2

Majestic Two Handle Bar Faucet

- 4" Centerset, 2 Hole Installation
- 7-3/4 Hi and 4-9/16" Long SS Tube Spout, Zinc Handle, SS Deck Plate
- Brass Waterway, 1/2" IPS connection
- Type I Ceramic Cartridge
- 1.8 gpm @ 60psi

Part #	Description	Price
33000045	192-5892 Cmi 2H CP Bar Fct	130.00

Majestic Two Handle Sink Faucet w Spray

- 8" Centerset, 4 Hole Installation
- 9" High Arc SS Spout, Zinc Handle
- SS Deck Plate for 2 Hole Installation
- Plastic Sprayer w 49" Quick Connect Hose
- Brass Waterway with 1/2 IPS connection
- Type I Ceramic Cartridge
- 1.8 gpm @ 60 psi

Part #	Description	Price
33000042	191-7703 Cmi 2H CP High Arc Kichen Fct w/Side Spry	166.00

Noble Single Lever Sink Faucet w Spray

- 6"-8" Centerset, 4 Hole Installation
- 360°Swing Brass Tube Spout, Zinc Handle
- Removable SS Deck Plate for 2 Hole Installation
- Plastic Sprayer w 49" Quick Connect Hose
- Copper Waterway with 1/2 IPS connection
- Type H Ceramic Cartridge
- 1.8 gpm @ 60 psi

Part #	Description	Price
33000038	191-6572 Cmi Single Hdl CP Kitchen Fct	130.00
33000040	191-6574 Cmi Single Hdl CP Kitchen Fct w/Side Spray	178.00

Noble Single Lever Pull Down Sink Faucet

- 1 Hole or 3 Hole Installation
- 8-3/4" Hi 360°Swing SS Tube Spout, Zinc Handle
- Removable SS Deck Plate for 1 Hole Installation
- 2 Function Plastic Spray Head for Spray and Stream w 60" Quick Connect flexible Nylon Hose
- Copper Waterway with 1/2 IPS connection
- Type G Ceramic Cartridge
- 1.8 gpm @ 60 psi

Part #	Description	Price
33000050	191-7697 Cmi Single Hdl CP Pull-down Kitchen Fct	212.00
33000055	191-7698 Cmi Single Hdl Bn Pull-down Kitchen Fct	248.00
33000060	192-5882 Cmi Single Hdl Orb Pull-down Kitchen Fct	274.00

N

Majestic Single Handle High Arc Sink Faucet

- SS Swing spout, Zinc Handle
- Single or 3 Hole Installation
- 2 Function Pull down Spray Head
- Copper & Brass Waterway, 1/2" IPS connection
- Type Q Ceramic Cartridge
- 1.8 gpm @ 60psi

Part #	Description	Price
33000105	192-6467 Cmi Majestic Single Hdl Orb Kitchen Fct	336.00

Single Handle Commercial Lav Faucet

- 4" Centerst, 2 Hole Installation
- includes Grid Strainer

Part #	Description	Price
33000110	192-6637 Cmi Single Hdl CP Lav Fct w/Grid	146.00

Two Handle Commercial Lav Faucet

- 4" Centerst, 2 Hole Installation
- Wrist Blade Handles

Part #	Description	Price
33000102	192-6633 Cmi 4 Centerset CP Lav Fct w/Grid	232.00

Two Handle Commercial Lav Faucet

- 4" Centerst, 2 Hole Installation
- Gooseneck spout
- Wrist Blade Handles

Part #	Description	Price
33000100	192-6634 Cmi 4 Centerset CP G/n Lav Fct w/Grid	238.00

Compass Faucet Cartridges

Part #	Description	Price
33000240	892-6160 Cmi Single Handle Kitchen Cartridge	28.58
33000245	892-6161 Cmi Single Handle Kitchen Cartridge	29.70
33000250	892-6162 Cmi Hot Two Handle Lav/bar Cartridge	20.98
33000255	892-6163 Cmi Cold Two Handle Lav/bar Cartridge	20.98
33000315	892-6159 Cmi Type F Single Hdl T&S Cartridge	64.58

N

COMPASS- Compass Manufacturing Inc

Tub Shower Trim Kits

- Pressure Balanced Ceramic Cartridge with Balancing Spool
- Back to Back installation Capability
- Three Function 1.5 gpm @ 80 psi Showerhead
- 7.0 gpm @ 80 psi Diverter Tub Spout with Easy "Snap In" Design
- Shower Arm & Flange
- Escutcheon with Screws
- Zinc Handle

Part #	Description	Price
33000072	212-5904 Cmi CP Shower Trim Only	136.00
33000074	212-5905 Cmi Bn Shower Trim Only	178.00
33000305	212-5906 Cmi Orb Shower Trim Only	212.00
Part #	**Description**	**Price**
33000310	212-5901 Cmi CP Tub & Shower Trim Only	156.00
33000073	212-5902 Cmi Bn Tub & Shower Trim Only	210.00
33000300	212-5903 Cmi Orb Tub & Shower Trim Only	226.00

N

Hand Held Shower Kit w Slide Bar

- Multi-Fuction Hand Held Shower
- Stainless Steel Slide Bar
- Brass Hose connector with a 60" Hose
- Brass Waterway with 1/2" IPS connection
- 1.5 gpm @ 80psi

Part #	Description	Price
33000090	192-6820 Cmi CP Handheld Shower w/Slidebar	244.00
33000095	192-6821 Cmi Bn Handheld Shower w/Slidebar	338.00
Part #	**Description**	**Price**
33000410	192-8119 Cmi CP Handheld Shower w/Slidebar	232.00
33000415	192-8120 Cmi Bn Handheld Shower w/Slidebar	262.00
33000411	192-8121 Cmi Mb Handheld Shower w/Slidebar	278.00
Part #	**Description**	**Price**
33000098	192-8018 Cmi Mb Handheld Shower w/Slidebar	226.00

Shaded Items are Non-Stock

Shower Head Only

- 3 & 6 Function Shower Heads
- Chrome, Brushed Nickel, Oil Rubbed Bronze
- Matte Black Finishes
- 1.5gpm

3 Function

6 Function

Part #	Description	Price
33000413	192-6790 Cmi CP 3-function Shower Head Only	47.30
33000418	192-6791 Cmi Bn 3-function Shower Head Only	51.98
33000414	192-7021 Cmi Orb 3-function Shower Head Only	58.78
Part #	Description	Price
33000416	192-6792 Cmi CP 6-function Shower Head Only	73.58
33000412	192-6793 Cmi Bn 6-function Shower Head Only	89.50
33000417	192-7281 Cmi Mb 6-function Shower Head Only	99.90

Delano HET Toilet

- 1.28 gpf Siphon Jet Flush
- Large Water Surface
- 2" Fully Glazed Trapway
- 3" Flush Valve

Part #	Description	Price
33000000	571-6913 Cmi Wht RF Bowl Only	172.00
33000005	572-5789 Cmi Wht 3 Elg Bowl Only	196.00
33000010	571-6915 Cmi Wht Elg ADA 3 Bowl Only	256.00
Part #	Description	Price
33000015	571-6914 Cmi Wht 3 Tank Only	122.00
33000020	571-8655 Cmi RH Wht 3 Tank Only	130.00
33000025	572-5737 Cmi Wht 10 Tank Only	130.00

Single Lever Shower Valve

Part #	Description	Price
33000075	212-5910 Cmi 1/2npt & Swt Shower Valve	98.00
33000080	212-5911 Cmi 1/2 Crimp PEX Valve Facing Up	109.00
33000085	212-6096 Cmi 1/2 Crimp PEX Valve Facing Down	109.00

N

Colony® Toilet

- High Efficiency Toilet (HET), ultra-low consumption (4.8 Lpf/1.28 gpf), utilizes 20% less water
- Meets EPA WaterSense® criteria
- PowerWash® rim scrubs bowl with each flush
- Includes color match bowl caps
- 2" flush valve
- 2" trapway
- Generous water surface area
- Color matched trip lever is supplied
- 2 year warranty

Part #	Description	Price
32000060	3251c101.020 A/s Colony Wht 1.6/1.28 Elg Bowl	186.00
32000065	3251a101.020 A/s Colony Wht 1.6/1.28 17 Elg Bowl	240.00
32000070	4192a004.020 A/s Colony Wht 12 1.6 Tank	124.00

N

Cadet® Pro™ Toilet

- Features the **Cadet® Flushing System**
- High Efficiency Toilet (HET), ultra-low consumption (4.8 Lpf/1.28 gpf), utilizes 20% less water
- Meets EPA WaterSense® criteria
- Trade exclusive tank
- PowerWash® rim scrubs bowl with each flush
- Robust metal trip lever & metal shank fill valve
- Includes EZ-Install Tools w/color match bowl caps
- EverClean® surface included
- 3" flush valve
- Fully-glazed 2-1/8" trapway
- Generous water surface area
- Chrome finish trip lever is supplied
- 1,000g MaP Score** at 1.28 gpf
- 5 year warranty

Part #	Description	Price
32000020	3517d101.020 A/s Cadet Wht 1.6/1.28 Reg Bowl	216.00
32000035	3517b101.020 A/s Cadet Wht 1.6/1.28 17 Reg Bowl	312.00
32000025	3517c101.020 A/s Cadet Wht 1.6/1.28 Elg Bowl	264.00
32000030	3517a101.020 A/s Cadet Wht 1.6/1.28 17 Elg Bowl	342.00
32000037	3517t101.020 A/s Cadet Wht 1.6/1.28 19 Elg Bowl	376.00
Part #	**Description**	**Price**
32000040	4188a104.020 A/s Cadet Wht 12 1.28 Tank	182.00
32000042	4188a004.020 A/s Cadet Wht 12 1.6 Tank	182.00
32000045	4188a105.020 A/s Cadet Wht 12 1.28 RH Tanks	226.00
32000050	4188b105.020 A/s Cadet Wht 10 1.28 RH Tanks	274.00

Cadet® Pro™ Touchless Tank

- Promotes a cleaner bathroom and more hygienic experience
- Sensor module detects hand proximity and flushes toilet automatically
- To activate the touchless flush, simply position hand within 1-½ in. over sensor face for approximately two seconds to trigger a powerful flush
- Works with any Cadet Pro Bowl

Part #	Description	Price
32000043	4000709.020 A/s Cadet Wht 12 1.28 Touchless Tank	322.00

Cadet® Pro™ Triangle Tank

- 1.28gpf, 3" flush valve
- 12" rough-in
- Works with any Cadet Pro Bowl

Part #	Description	Price
32000052	4189d104.020 A/s Cadet Wht 12 1.28 Triangle Tank	424.00

Champion® Pro™ Toilet

- Features ***Champion® Flushing System***
- High Efficiency Toilet (HET), ultra-low consumption (1.28 gpf/4.8 Lpf), utilizes 20% less water
- Meets EPA WaterSense® Criteria
- Trade exclusive tank
- PowerWash® rim scrubs bowl with each fl ush
- Robust metal trip lever & metal shank fi ll valve
- Includes EZ-Install tools w/color match bowl caps
- EverClean® Surface included
- 4" piston-action Accelerator™ fl ush valve
- Fully-glazed 2-3/8" trapway
- Generous water surface area
- Chrome fi nish trip lever is supplied
- 1,000g MaP Score** at 1.28gpf
- 10 year warranty

Part #	Description	Price
32000005	3195b101.020 A/s Champion Pro Wht 1.6/1.28 17 Reg Bowl	324.00
32000000	3195c101.020 A/s Champion Pro Wht 1.6/1.28 Elg Bowl	328.00
32000010	3195a101.020 A/s Champion Pro Wht 1.6/1.28 17 Elg Bowl	382.00
Part #	**Description**	**Price**
32000015	4225a104.020 A/s Champion Pro Wht 1.28 Tank	290.00

N

Cadet Pressure Assist Toilet

- Low-consumption 1.6 gpf
- EverClean® surface inhibits the growth of stain- and odor-causing bacteria, mold, and mildew on the surface
- Bowl rim at 16-1/2" for accessible applications
- Elongated bowl
- Pressure-assisted siphon jet flush action
- Fully-glazed 2-1/8" trapway
- 10 x 12" water surface area
- Close-coupled Flushometer tank*
- Metal chrome trip lever
- Speed Connect® tank/bowl coupling system
- Sanitary dam on bowl
- Two bolt caps
- 100% factory flush tested
- 12" Rough-in
- 2467016 Combo

Part #	Description	Price
32000140	3483001.020 A/s Pressure Assist 17 Elg Bowl	206.00
32000142	3481001.020 A/s Pressure Assist Elg Bowl	170.00
32000145	4142016.020 A/s Pressure Assist Wht 1.6 Tank	456.00
32000147	4142800.020 A/s Pressure Assist Wht 1.6 RH Tank	466.00

N

Yorkville™ FM BO Press Assist Toilet

- Floor-mounted, back-outlet toilet
- Low-consumption, 1.6gpf
- EverClean® surface inhibits the growth of stain and odor-causing bacteria, mold, and mildew on the surface
- Elongated 16-1/2" high bowl rim for accessible applications
- Pressure-assisted siphon jet flush action
- Fully-glazed 2-1/8" trapway
- 10 x 12" water surface area
- Close-coupled Flushometer tank*
- Metal chrome trip lever
- Speed Connect® tank/bowl coupling system
- Sanitary dam on bowl
- 4 bolt caps
- 100% factory flush tested
- Use 4142016 Pressure Assist Tank
- 2878016 Combo

Part #	Description	Price
32000155	3703001.020 A/s Pressure Assist Wht F/m B/o 17 Elg Bowl	718.00

Vormax® HET Toilet

- VorMax flushing technology cleans two times better than conventional toilets**
- Combination bowl and tank, less seat
- 12" (305 mm) rough-in
- Right Height elongated siphon action bowl
- High efficiency toilet (HET) 1.28 gpf
- Meets EPA WaterSense® criteria
- EverClean® Antimicrobial Surface
- Transitional styling
- Includes EZ-Install tools
- CleanCurve™ rim eliminates rim area where dirt and build-up hide
- 16-1/2" rim height for accessible applications
- 2-1/16" trapway
- Dual injection flush valves
- Chrome trip lever
- Two color-matched bolt caps
- 10 year warranty
- 238AA104 Combo

Part #	Description	Price
32000090	3385a101.020 A/s Vormax Wht 1.28 17 Elg Bowl	330.00
32000095	4385a104.020 A/s Vormax Wht 12 1.28 Tank	306.00

Glenwall® Vormax® WH BO Toilet

- Wall-hung, back outlet gravity flush toilet configuration
- VorMax flushing technology cleans two times better than conventional toilets
- Elongated siphon action bowl
- High efficiency toilet (HET)
- Meets EPA WaterSense® criteria
- EverClean® Antimicrobial Surface included
- CleanCurve™ rim eliminates rim area where dirt and build-up hide
- Creates 50% less noise than pressure-assist technology toilets
- Consistently flushes and removes paper seat covers unlike many pressure-assist toilets which tend to rip and leave behind paper
- Meets all applicable drain line carry requirements and performs just as well as all pressure-assist HETs
- 2-1/16" trapway
- Dual injection flush valves
- Chrome trip lever included
- 10 year warranty
- 2882107 Combo

Part #	Description	Price
32000165	3447101.020 A/s Glenwall Vormax Wht Wh Elg Bowl	470.00
32000170	4385a107.020 A/s Glenwall Vormax Wht 1.28 Tank	520.00

N

AMSCHINA- American Standard China
Page N - 10

Madera Flush Valve Bowl

American Standard

- Floor mount flushometer valve toilet
- High Efficiency, Low Consumption.
- Meets definition of HET
- Fully glazed 2-1/8" trapway
- Elongated bowl
- 15" Rim Height
- Powerful direct-fed siphon jet action
- 10" x 12" water surface area
- 1-1/2" inlet spud

Part #	Description	Price
32000105	2234001.020 A/s Madera Wht 1.6/1.1 Elg Bowl	212.00
32000107	3043001.020 A/s Madera Wht 1.6/1.1 17 Elg Bowl	254.00

Afwall Wall Mount Toilet Bowl

Top Spud

Back Spud

American Standard

- Wall-mounted flushometer valve toilet
- High Efficiency, Low Consumption, Meets HET
- Maximum Performance (MaP) score of 1,000 grams at 1.1 gpf - 1.6 gpf
- Condensation channel
- Concealed fully-glazed 2-1/8" rapway design
- Powerful direct-fed siphon jet action
- 1-1/2" inlet spud
- 10" x 12" water surface area
- Tested to support static weight load of 1,000 lbs
- **EverClean® model 3353101.020**

Part #	Description	Price
32000100	2257101.020 A/s Afwall Wht Wh Top Spud 1.6/1.1 Elg Bowl	214.00
32000190	3353101.020 A/s Afwall Wht Wh Back Spud 1.6/1.1 Elg Bowl	300.00
32000102	2634101.020 A/s Afwall Wht Wh Back Spud 1.6/1.1 Elg Bowl	248.00

Devoro Baby Bowl

American Standard

- Floor Mount Flushometer Valve Toilet
- High Efficiency, Low Consumption, Meets HET
- 10-1/4" Rim Height
- Round Front Bowl; 10in Rough In
- Siphon Jet Action
- Fully glazed trapway
- 1-1/2" inlet spud

Part #	Description	Price
32000130	2282001.020 A/s Devoro Wht 1.6/1.28 Baby Bowl	352.00

Rapidway Wall Mount 3-bolt Toilet Bowl

3445J

3445L

American Standard

- Three bolt elongated wall-hung toilet bowl
- Low consumption, 1.6 gpf/6.0 Lpf
- 2-1/8" fully-glazed trapway – 2" minimum ballpass
- Blowout flush action
- Conventional Glaze
- 10" x 12" water surface area
- 1-1/2" inlet spud
- Direct-fed siphon jet flush action

Part #	Description	Price
32000180	3445j101.020 A/s Rapidway Wht Wh Top Spud 1.6 Elg Bowl	646.00
32000185	3445l101.020 A/s Rapidway Wht Wh Back Spud 1.6 Elg Bowl	682.00

N

Shaded Items are Non-Stock

Priolo Flush Valve Bowl

American Standard

- Vitreous china
- Floor mount rear outlet flushometer valve toilet
- High Efficiency, Low Consumption, Meets HET
- Permanent EverClean® surface inhibits the growth of stain- and odor-causing bacteria, mold, and mildew
- Condensation channel
- Elongated bowl
- Powerful direct-fed siphon jet action
- Fully glazed 2-1/8" trapway
- 1-1/2" inlet spud
- 4 bolt caps

Part #	Description	Price
32000135	3690001.020 A/s Priolo Wht F/m B/o Elg Bowl	566.00
32000136	3695001.020 A/s Priolo Wht F/m B/o 17 Elg Bowl	702.00
32000137	3697001.020 A/s Priolo Wht F/m B/o 17 Elg Bowl	802.00

Washbrook Urinal

American Standard

- Ultra High Efficiency, Low Consumption.
- Flushing rim
- Elongated 14" rim from finished wall
- Washout flush action
- Extended sides for privacy
- 3/4" inlet spud
- Outlet connection threaded 2" inside (NPTF)
- 2 wall hangers
- Fixture only
- Strainer included

Part #	Description	Price
32000120	6590001.020 A/s Washbrook Wht Urinal	376.00

N

Allbrook Urinal

American Standard

- High Efficiency
- Siphon jet flush action
- 3/4" inlet spud
- Outlet connection threaded 2" inside (NPTF)
- Wall hanger

Part #	Description	Price
32000125	6550001.020 A/s Allbrook Wht Urinal	252.00

AMSCHINA- American Standard China

Maybrook Urinal

American Standard

- Ultra High Efficiency, Low Consumption.
- Flushing rim
- Powerful Washdown action
- Integral Strainer
- 3/4" inlet spud
- Outlet Spud with 1-1/2" tubing tailpiece
- Wall Hanger Included
- Fixture only

Part #	Description	Price
32000127	6581001ec.020 A/s Maybrook Urinal	288.00

Lucerne™ WH Lav

American Standard

- 20-1/2" x 18-1/4" Wall-hung sink
- Front overflow
- D-shaped bowl
- Self-draining deck area with contoured back and side splash shields
- Faucet ledge

Part #	Description	Price
32000110	0355012.020 A/s Lucerne Wht 4 Wall-hung Sink	124.00
32000115	0356015.020 A/s Lucerne Wht 8 Wall-hung Sink	124.00

N

Aqualyn Oval Countertop Sink

American Standard

- Self-rimming with cutout template supplied
- 20-3/8" x 17-3/8"
- Front overflow
- Faucet ledge

Part #	Description	Price
32000150	0475020.020 A/s Aqualyn 8 Wht C-top Sink	122.00
32000152	0476028.020 A/s Aqualyn 4 Wht C-top Sink	126.00

Banner Toilet

- 3" Flush Valve
- Corrosion-resistant flapper
- 100% Glazed Trapway
- Double nut, multi-point tank to bowl mounting system
- Tool-Free Installation
- Color Matched Tank Lever
- MaP Score: 800 grams

Banner

34270300	Grn31152 Gerb Banner Wht 1.28/1.6 Reg Bowl	138.00
34270305	Grn31162 Gerb Banner Wht 1.28/1.6 Elg Bowl	158.00
34270310	Grn31128 Gerb Banner Wht 1.28/1.6 17 Elg Bowl	190.00
34270315	Grn38190 Gerb Banner Wht 1.6 Tank	88.00
34270320	Grn38295 Gerb Banner Wht 10 1.28 Tank	132.00

Maxwell Toilet

- 3' Flush Valve
- Dual-Fed Siphon Jet
- 2" Fully Glazed Trapway
- 6 Point Tank to Blowl Connection
- Front Metal Tank Lever

Maxwell

34207122	Gmx-21-958 Gerb Maxwell Wht 1.6 17 Reg Bowl	250.00
34207125	Mx-21-962 Gerb Maxwell Wht 1.6 Elg Bowl	186.00
34207130	Mx-21-928 Gerb Maxwell Wht 1.6 17 Elg Bowl	265.00
34207135	Mx-28-990 Gerb Maxwell Wht 1.6 Tank	88.00
34207142	28-990-97 Gerb Maxwell Wht RH 1.28 Tank	94.00
34207145	Mx-28-995 Gerb Maxwell Wht 10 1.6 Tank	136.00
34207150	Mx-28-994 Gerb Maxwell Wht 14 1.6 Tank	136.00

Viper Toilet

- 3" Flush Valve with Fluidmaster® Pilot Fill Valve
- 2" Fully Glazed Trapway
- Sanitary Bead for Easy Cleaning
- Dual-Fed Siphon Jet
- Front Metal Tank Lever

Viper

Part #	Description	Price
34207061	Gvp-31-552 Gerb Viper Wht 1.28/1.6 Reg Bowl	213.00
34207066	Gvp-31-552-09 Gerb Viper Bis 1.28/1.6 Reg Bowl	250.00

Viper Toilet

Part #	Description	Price
34207071	Gvp-31-562 Gerb Viper Wht 1.28/1.6 Elg Bowl	260.00
34207076	Gvp-31-562-09 Gerb Viper Bis 1.28/1.6 Elg Bowl	302.00
34207081	Gvp-31-528 Gerb Viper Wht 1.28/1.6 17 Elg Bowl	374.00
34207086	Gvp-31-528-09 Gerb Viper Bis 1.28/1.6 17 Elg Bowl	438.00
Part #	**Description**	**Price**
34207091	Gvp-38-590 Gerb Viper Wht 1.6 Tank	138.00
34207096	Gws-38-590-97 Gerb Viper Wht 1.28 RH Tank	150.00
34207101	Gws-38-590-09 Gerb Viper Bis 1.28 Tank	150.00
34207111	Gws-38-595 Gerb Viper Wht 10 1.28 Tank	184.00
34207106	Gws-38-594 Gerb Viper Wht 14 1.28 Tank	184.00

Viper Compact Toilet

- 1.28 GPF, 17" Elongated ErgoHeight™ bowl
- Compact design fits in round front space
- Dual-fed siphon jet
- Fluidmaster® fill valve
- 3" flush valve
- 2" glazed trapway
- Color matched tank lever

Compact Viper

Height .....297/8"
Width.....18 3/8"
Depth..... 26 7/8"
Rough-in.....12"
Water Surface from Rim..... 6-1/8"
Water Surface ..... 9 7/8"x 6 7/8"
Water Seal ..... 2 "

Part #	Description	Price
34200591	Ghe-31-872 Gerb Viper Wht 1.28 17 Elg Bowl	390.00

N

GERBFIXT- Gerber China Fixtures

Elite Toilet

- 3" Flush Valve with Fluidmaster® 400A Fill Valve
- 2-1/8" Fully Glazed Trapway
- Sanitary Bead for Easy Cleaning
- Dual-Fed Siphon Jet
- Side Metal Tank Lever

Elite

Part #	Description	Price
34207160	Ab-21-852 Gerb Elite Wht 1.6 17 Reg Bowl	390.00
34207162	Ab-21-828 Gerb Elite Wht 1.6 17 Elg Bowl	496.00
34207155	Al-28-890 Gerb Elite Wht 1.6 Tank	208.00

Avalanche Toilet

- 3" Flush Valve with Fluidmaster® Pilot Fill Valve for quiet fill
- 2" Fully Glazed Trapway
- Sanitary Bead for Easy Cleaning
- 6 point tank to bowl connection for tank stability
- Dual-Fed Siphon Jet
- Front Metal Tank Lever
- 2 Bolt Caps

Avalanche

Rough-in.....12"
Trapway (min)..... 2"

Part #	Description	Price
34207001	Gav-31-852 Gerb Avalanche Wht 1.28/1.6 17 Reg Bowl	284.00
34207010	Av-21-862 Gerb Avalanche Wht 1.28/1.6 Elg Bowl	298.00
34207011	Gav-31-862 Gerb Avalanche Wht 1.28/1.6 Elg Bowl	314.00
34207021	Gav-31-828 Gerb Avalanche Wht 1.28/1.6 17 Elg Bowl	458.00
34207026	Gav-31-828-09 Gerb Avalanche Bis 1.28/1.6 17 Elg Bowl	490.00
Part #	Description	Price
34270180	Ws-28-890 Gerb Avalanche Wht 1.28 Tank	158.00
Part #	Description	Price
34207031	Gav-38-890 Gerb Avalanche Wht 1.6 Tank	170.00

Avalanche Toilet

Part #	Description	Price
34207036	Gws-38-890-97 Gerb Avalanche Wht 1.28 RH Tank	178.00
34207041	Gws-38-890-09 Gerb Avalanche Bis 1.28 Tank	222.00
34207051	Gws-38-895 Gerb Avalanche Wht 10 1.28 Tank	240.00

Shaded Items are Non-Stock

Ultra Flush Pressure Assist Toilet

- Low Consumption 1.6 gpf
- Pressurized Flushing Action
- Close Coupled Flushometer Tank
- Siphon Jet
- Front Tank Lever
- 2 Bolt Caps

Ultra Flush:
Rough-in ..... 12"
Trapway (ave)* .....3 1/3"
Trapway (min) .....2"
Water Seal.....2 1/2"

Ultra Flush

Ultra Flush Back Outlet:
Rough-in (vertical) .....4 1/4"
Trapway (min).....2"
Water Seal .....3"

Ultra Flush BO

34202000	21-342 Gerb Ultra Flush Wht 1.6 Reg Bowl	284.00
34202050	21-372 Gerb Ultra Flush Wht 1.6 Elg Bowl	330.00
34200555	21-374 Gerb Ultra Flsh Wht 1.6 Elg Bo Bowl	538.00
34202100	Uf-21-377 Gerb Ultra Flush Wht 1.6 17 Elg Bowl	364.00
34200560	21-375 Gerb Ultra Flush Wht 1.6 17 Elg Bo Bowl	714.00
Part #	**Description**	**Price**
34202505	Uf-28-380 Gerb Ultra Flush Wht 1.0 Tank	390.00
34202500	28-380 Gerb Ultra Flush Wht 1.6 Tank	390.00
34202545	28-380-97 Gerb Ultra Flush Wht 1.6 RH Tank	390.00
Part #	**Description**	**Price**
34202535	28-385 Wht Gerb Ultra Flush 10 1.6 Tank	458.00
34202540	28-384 Wht Gerb Ultra Flush 14 1.6 Tank	458.00

Peewee Children's Toilet

- Ergonomically Designed for Toddlers
- 10" Rough-In
- Low Consumption Toilet 1.6 gpf
- Siphon Jet
- Fully Glazed Trapway

- Toilet-In-A-Box Includes:
  Bowl & Tank with Seat,
  Wax Ring & Floor Bolts

Height ..... .25"
Width ..... 16"
Depth .....23 3/4"
Rough-in .....10"
Trap Size..... 1 3/4"

Part #	Description	Price
34200547	He-20-601 Gerb Peewee Wht 10 1.28 Toilet	798.00

North Point Floor Mount Flush Valve Bowl

- Low Consumption 2.18/1.6 gpf
- Elongated Front Bowl
- Siphon Jet
- 1 1/2" Top Spud For Flushometer Valve (not included)
- Large 2" Trapway

Rough-in.....10"
Trapway (min).....2"
Water Seal ..... 2 1/4"

Part #	Description	Price
34203025	25-833 Gerb Wht 1.6/1.28 Ultra Elg Fm Fv Bowl	230.00
34203015	25-733 Gerb Wht 1.6/1.28 Ultra 17 Elg Fm Fv Bowl	270.00

N

GERBFIXT- Gerber China Fixtures
Page N - 16

North Point Wall Hung Flush Valve Bowl

- Low Consumption 2.18/1.6 gpf
- Elongated Front Bowl
- Siphon Jet
- 1 1/2" Top Spud For Flushometer Valve (not included)
- Large 2" Trapway

Rough-in.....5-1/4"
ADA 17" high Rough-in.....7-1/4"
Trapway (min).....2"
Water Seal ..... 2 1/8"

34203005	25-033 Gerb Wht 1.6/1.28 Ultra Elg Wm Fv Bowl	230.00

Maxwell Wall Hung Back Outlet Toilet

- 1.28 gpf high efficiency two-piece toilet
- Elongated bowl
- Dual-fed siphon jet
- Pilot fill valve
- 3" flush valve
- Color matched tank lever
- ADA compliant

Maxwell WH BO

Height.....30 1/2"
Width..... 17 1/4"
Depth.....27"
Rough-in ..... 4"
Water Surface from Rim..... 5 1/4"
Trapway (min) .....1 3/4"
Water Surface .....9 7/8" x 7 1/4"
Water Seal .....2 5/8"

Part #	Description	Price
34205340	21-970 Gerb Maxwell Wht 1.28 Elg Wh Bowl	690.00
34205345	28-970 Gerb Maxwell Wht 1.28 Tank	206.00

Maxwell Flr Mnt Back Outlet Compact Toilet

- 1.28 gpf high efficiency two-piece toilet
- Elongated ErgoHeight™ bowl
- Compact design fits in round front space
- Dual-fed siphon jet
- Fluidmaster® fill valve
- 3" flush valve
- Color matched tank lever

Maxwell FM BO

Height .....30 1/2"
Width.....17 1/8"
Depth.....27 1/2"
Rough-in.....41/4"
Water Surface from Rim..... 5-1/8"
Trapway (min)..... 2"
Water Surface .....95/8"x 7-3/4"
Water Seal .....2 1 /4

Part #	Description	Price
34205350	21-975 Gerb Maxwell Wht 1.28 17 Elg Bo Bowl	658.00
34205355	28-980 Gerb Maxwell Wht 1.28 Tank	206.00

Lafayette White Urinal

- Low Consumption 1.0 gpf
- Minimum Wall Space
- Integral Strainer
- One-Piece Hanger
- For Exposed Flushometer (not included)
- 1" x 3/4" Inlet Top Spud
- 1 1/2" x 1 1/2" Outlet

Height ..... 18 1/2"
Width..... 13 1/2"
Depth..... 13 1/4"
Inlet..... 3/4"
Outlet .....1 1/2"
Shipping Weight .....31 lbs

Part #	Description	Price
34200552	He-27-740 Gerb Lafayette Wht Urinal	218.00

N

Clinton White Urinal

- Low Consumption 1.0 gpf
- Minimum Wall Space
- Dual Hangers
- For Top Spud Exposed Flushometer (not included)
- 1" x 3/4" Inlet
- 2" S.P.S. Female Outlet Connection
- Supplied
- ADA Compliant

Height..... 21 3/4"
Width.....14"
Depth..... 14 3/8"
Inlet..... 3/4"
Outlet ..... 2"
Shipping Weight ..... 41 lbs

Part #	Description	Price
34204000	27-750 Gerb Clinton Wht Urinal	320.00

Hamilton White Urinal

- Low Consumption 1.0 gpf
- Half Stall Size
- Integral Flush Spreader
- Extended Shields
- Dual Hanger
- For Top Spud Exposed Flushometer (not included)
- 1" x 3/4" Inlet
- 2" S.P.S. Female Outlet
- Connection Supplied
- ADA Compliant

Height ..... 26 1/2"
Width..... 18"
Depth ..... 14 1/2"
Inlet ..... 3/4"
Outlet ..... 2"
Shipping Weight.....56 lbs

Part #	Description	Price
34204010	27-770 Gerb Hamilton Wht Urinal	484.00

Maxwell Oval 20-1/2 x 17 Lav

- Self Rimming Vitreous Chine
- Concealed Front Overflow
- 4" Center Set
- less faucet

Part #	Description	Price
34200030	12-834-ch Gerb Maxwell 4 Wht 20x17 Lav	78.00

LuxOval 20x17 Lav

- Self Rimming Vitreous China
- Concealed Front Overflow
- 4" or 8" Center Set
- less faucet

Part #	Description	Price
34200000	12-844 Gerb Luxoval 4 Wht 20x17 Lav	168.00

Maxwell Round 19-1/4 Lav

- Self Rimming Vitreous China
- Concealed Front Overflow
- 4" CenterSet
- less faucet

Part #	Description	Price
34200430	12-884-ch Gerb Maxwell4 Wht 19-1/2 Lav	78.00

N

Maxwell Pedestal Lav

- 23-1/2" x 17-3/4" x 34" Tall
- 25-1/2" x 20-1/2" x 34" Tall

- Unique rounded shape
- Large deck space
- Concealed front overflow
- Rear oriented drain hole
- Vitreous China

Part #	Description	Price
34200215	12-504 Gerb Maxwell Wht 20-1/2x17-3/4 4cc Basin Only	164.00

Shaded Items are Non-Stock

GERBFIXT- Gerber China Fixtures

Part #	Description	Price
24200205	12-514 Gerb Maxwell Wht 25-1/2x20-1/2 4cc Basin Only	226.00
34200210	12-518 Gerb Maxwell Wht 25-1/2x20-1/2 8cc Basin Only	244.00
Part #	**Description**	**Price**
34200200	29-842 Gerb Maxwell Wht Pedestal Only	90.00

West Point Space Saver Ledge Type Lav

- 14" x 12" Wall-Hung Lavatory
- 4" or 8" Centers
- Two Integral Self-Draining Soap Dishes
- Concealed Front Overflow
- Fast Aligning One-Piece Wall Hanger
- less faucet

Part #	Description	Price
34200530	12-354 Gerb Westpoint 4 Wht 14x12 Lav	130.00

Plymouth Ledge Type Lavatory

- 19" x 17" Wall-Hung Lavatory
- 15" x 10 3/4" Bowl
- 4" Faucet Centers
- Two Integral Self-Draining Soap Dishes
- Concealed Front Overflow
- Fast Aligning One-Piece Wall Hanger
- Optional for use with Concealed Chair Carrier
- ADA Compliant

Part #	Description	Price
34200525	12-314 Gerb Plymouth 4 Wht 19x17 Lav	138.00

Monticello II Splash Back Lav

- 20 x 18 Lav
- Vitreous China
- Two Integral Self-Draining Soap Dishes
- Fast Aligning 1 Piece Wall Hanger
- Punched for use with Concealed Carrier
- 4" or 8" Centers
- Back Overflow
- less faucet

Part #	Description	Price
34200135	12-654 Gerb 4 Wht 20 x 18 Wh Lav	174.00

Eaton Wheelchair Lavatory

- 27" x 20" for Concealed Carrier Arm Support
- 16 x 16 Bowl
- Vitreous China
- 4" or 8" Center
- Back Overflow
- ADA

Part #	Description	Price
34200535	12-464 Gerb Eaton 4 Wht 27x20 Lav	436.00

N

Shaded Items are Non-Stock

2021 Drake Toilet

- Tornado Flush®
- 1.28/1.6GPF
- Rimless
- Siphon Jet flushing System

TOTO®

Part #	Description	Price
14200300	C776ceg#01 Toto Drake Wht 1.6/1.28 Elg Bowl	264.00
14200305	C776ceg#12 Toto Drake S/B 1.6/1.28 Elg Bow	325.00
14200310	C776cefg.10#01 Toto Drake 10 Wht 1.6/1.28 17 Elg Bowl	394.00
14200315	C775cefg#01 Toto Drake Wht 1.6/1.28 17 Reg Bowl	252.00
14200320	C775cefg#12 Toto Drake S/B 1.6/1.28 17 Reg Bowl	302.00
14200325	C776cefg#01 Toto Drake Wht 1.6/1.28 17 Elg Bowl	325.00
14200330	C776cefg#12 Toto Drake S/B 1.6/1.28 17 Elg Bowl	396.00
14200335	St776sa#01 Toto Drake Wht 1.6 Tank	206.00
14200340	St776sa#12 Toto Drake S/B 1.6 Tank	255.00
14200350	St776er#01 Toto Drake Wht 1.28 RH Tank	234.00

Drake II 1.28 Toilet

TOTO®

- Water Use: 1.28 Gpf
- SanaGloss®: glazing
- 7-1/8 x 9-1/4 Water Surface
- 2-1/8 Trapway
- Double Cyclone® Flush Technology

Part #	Description	Price
14200235	C454cufg#01 Toto Drake Ii Wht 1.28/1.0 17 Elg Bowl	670.00
14200230	St454ea#01 Toto Drake Ii Wht 1.28 Tank	308.00

Dynamax Dual Flush Drake Toilet

- DYNAMAX TORNADO FLUSH®
- CEFIONTECTt® Ceramic Glaze
- High-Efficiency Dual Flush
  1.6 - 1.0 gpf or1.28 - 1.0 gp
- 2-1/2 Trap Diameter
- 5-5/8x4-1/8 Water Surface
- RH or LH tank levers available

Part #	Description	Price
14230000	Ct746cug#01 Toto Drake Wht Elg Bowl	250.00
14230020	St746sma#01 Toto Drake Wht 1.6/0.8 Tank	190.00
14230015	St746ema#01 Toto Drake Wht 1.28/0.8 Tank	206.00
14230025	St746emr#01 Toto Drake RH Wht 1.28/0.8 Tank	236.00

Entrada 1.28 Toilet

- E-Max Technology
- 3" Flush Valve
- Siphon Jet Flushing Action
- 2-1/8 Trapway
- 8-3/8x10-1/2 Water Surface

Part #	Description	Price
14201025	C243ef#01 Toto Entrada Wht 1.28 17 Reg Bowl	218.00
14201030	C244ef#01 Toto Entrada Wht 1.28 17 Elg Bowl	256.00
14201035	St243e#01 Toto Entrada Wht 1.28 Tank	224.00

N

1.6/1.28 Wall-Mount Flush Valve Bowl

- 1.28GPF when used with High Efficiency 1.28GPF Flushometer Valve
- Wall mounted
- Siphon jet flushing action
- Elongated front bowl
- Less Seat

CT728CU comes with TORNADO FLUSH®

Part #	Description	Price
14202010	Ct728cu#01 Toto Wht 1.6/1.28/1.0 Wall Mnt Elg Bowl	266.00
14201902	Ct708u#01 Toto Wht 1.6/1.28/1.0 Wall Mnt Elg Bowl	228.00

Shaded Items are Non-Stock

TOTO- Toto Fixtures
Page N - 20

1.6/1.28 Floor Mount Flush Valve Bowl

- 1.28GPF when used with High Efficiency 1.28GPF Flushometer Valve
- Floor-mounted
- Siphon jet flushing action
- ADA compliant
- Elongated front bowl
- 10"-12" rough-in
- 2 Bolt Caps
- Less Seat

CT725CU(F) come with TORNADO FLUSH®

Part #	Description	Price
14202000	Ct725cu#01 Toto Wht 1.6/1.28/1.0 Flr Mnt Elg Bowl	242.00
14202005	Ct725cuf#01 Toto Wht 1.6/1.28/1.0 17 Flr Mnt Elg Bowl	296.00
14201752	Ct705un#01 Toto Wht 1.6/1.28/1.0 Flr Mnt Elg Bowl	226.00
14201802	Ct705uln#01 Toto Wht 1.6/1.28/1.0 17 Flr Mnt Elg Bowl	266.00

Low Consumption 0.5/1.0 Gpf Washout Urinal

- Low consumption, 1.0 Gpf or less
- Washout Flush Action
- Integral trap
- 3/4" top spud
- Includes Includes wall hangers, 3/4" inlet spud, 2" I.P.S. outlet flange and rubber gasket.

Part #	Description	Price
14202200	Ut104e#01 Toto Wht 1/.5 Washdown Urinal	362.00

Low Consumption 0.5/1.0 Gpf Washout Urinal

- Low consumption 0.5/1.0 Gpf
- Washout flush action
- Compact design with privacy shields
- 14" elongated rim for all handicap applications
- Vitreous china low consumption
- washout urinal.
- Includes wall hangers, 3/4" inlet spud, 2" I.P.S. outlet flange and rubber gasket.
- ADA Compliant.

Part #	Description	Price
14209120	Ut447e#01 Toto Wht 1/.5 Washdown Urinal	458.00

20 x 17-1/2 Oval Lavatory

- Vitreous china self rimming
- Concealed front overflow
- 4" Faucet Centers

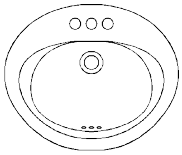

Part #	Description	Price
14202275	Lt401#4 Toto Wht 20x17 Sr Lavatory	112.00
14202280	Lt501.4#01 Toto Wht 20x17 Sr Lavatory	138.00
14201905	Lt401#8 Toto Wht 20x17 Sr Lavatory	112.00

20 x 18 Wall Hung Lav

Part #	Description	Price
14201910	Lt307.4#01 Toto Wht 20x18 Wall Mount Lav	270.00

N

Shaded Items are Non-Stock

Ascent II Macerating 1.6 17 Toilet

- 1.28 Gpf
- Insulated Tank with Lid
- Flush valve included
- White, elongated bowl
- Thermally protected – automatic reset
- Automatic level control switch
- 4/10 hp., 115 Volt, 5.2 amp, 60 HZ., 3450 RPM
- 8' White power cord
- Maximum fluid temperature: 104º F.
- Macerator tank material: Polypropylene, white
- Cutter: Stainless Steel
- 1-1/2" optional side inlets, slip connection
- 1-1/2" vent Check valve included with hardware kit.
- Powerful & quiet macerator efficiently pumps waste up to 15' vertically and 150' away from soil stack.
- Built in alarm with 9 volt battery back-up and push-to-silence switch.
- 3/4" or 1" discharge
- 115 volt operation
- Accepts additional fixtures such as a lavatory and shower
- Available with optional ext pipe for mounting flush behind wall
- Two Year Warranty

Part #	Description	Price
14400010	Macerator Unit Only li-muw Liberty Ascent	1786.00
14400020	White Tank Only For li-tw Liberty Ascent	334.00
14400015	White Elg Bowl Only w/Seat li-ew Liberty Ascent	410.00

PERFORMANCE CURVE

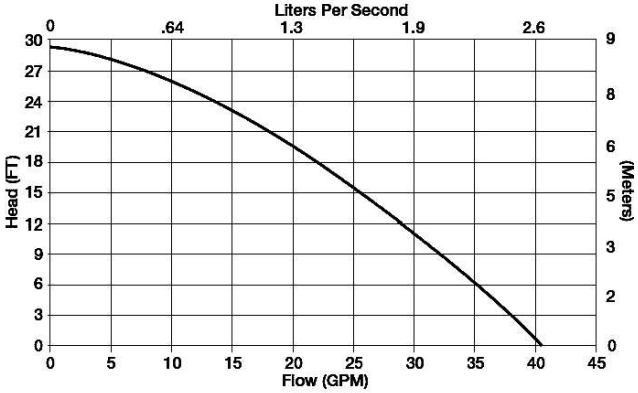

NOTE: Maximum shut-off head is 29 feet. Usable maximum head - assuming 150' of lateral discharge through 3/4" pipe is 15 feet. Consult factory for proper sizing and calculation of friction losses.

Ascent Macerating Toilet System

3/4" to 1" Discharge

Liberty Pumps introduces the new Ascent™ macerating toilet system. Now you can have the freedom to install a bathroom easily where gravity drain lines do not exist without breaking floors. Perfect for remodeling or home additions, the system features an attractive elongated ADA comfort toilet with a macerating pump that pumps the waste to an existing gravity sewer line in the building. The pump can perform to vertical heads of 15' and runs of up to 150' horizontally.

N

BOOTZ- Bootz Tubs

Bootz Aloha Steel Tub

- 60" x 30" x 14-1/4"
- 40 degree lumbar support for a comfortable bathing experience
- One piece heavy guage seamless steel tub with an acid resistant porcelain enamel finish
- Full-length sound deadening/support pad for added strength and sound deadening
- Slip resistant bottom
- 67 lbs.

Part #	Description	Price
44200130	60 x 30 Bootz Aloha White LH Tub	498.00
44200135	60 x 30 Bootz Aloha White RH Tub	498.00

Bootz Aloha Plus Steel Tub

- 60" x 32" x 14-1/4"
- 40 degree lumbar support for a comfortable bathing experience
- One piece heavy guage seamless steel tub with an acid resistant porcelain enamel finish
- Full-length sound deadening/support pad for added strength and sound deadening
- Slip resistant bottom
- 67 lbs.

Part #	Description	Price
44200140	60 x 32 Bootz Aloha Plus White LH Tub	638.00
44200145	60 x 32 Bootz Aloha Plus White RH Tub	638.00

N

Bootz Aloha Plus AFR Steel Tub

- 60" x 32" x 16-5/8"
- Above-the-Floor Rough (AFR)
- One piece heavy guage seamless steel tub with an acid resistant porcelain enamel finish
- Full-length sound deadening/support pad for added strength and sound deadening
- Slip resistant bottom
- 75 lbs.

Part #	Description	Price
44200205	60 x 32 Bootz Aloha Plus Afr White RH Tub	658.00
44200210	60 x 32 Bootz Aloha Plus Afr White LH Tub	658.00

Bootz NexTile Wall Set

- Nails directly to studs for fast install
- Subway tile pattern
- Realistic grout texture
- 4 interlocking pieces
- Compatible with all 60x30 or 60x32 Bootz tubs and many other brands

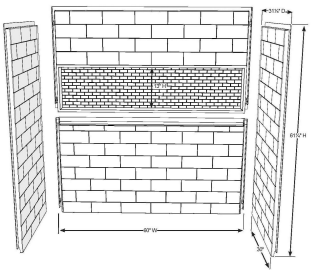

Part #	Description	Price
44200200	60 x 30 Bootz Nextile White 4-piece Wall Set	918.00
44200215	60 x 32 Bootz Nextile White 4-piece Wall Set	950.00

Shaded Items are Non-Stock

Bootz Kona 54" Steel Tub

- 54" x 30" x 15-1/4"
- One piece heavy guage seamless steel tub with an acid resistant porcelain enamel finish
- Full-length sound deadening/support pad for added strength and sound deadening
- Slip resistant bottom
- 66 lbs.

Part #	Description	Price
44200120	54 x 30 Bootz Kona White RH Tub	638.00
44200125	54 x 30 Bootz Kona White LH Tub	638.00

Elongated Flush Valve Bowl

- Vitreous china
- Floor mounted
- Siphon jet flushing action
- 1.5” I.P.S. top spud inlet
- 2-1/8” trapway diameter
- Fully glazed trapway
- Toilet seat not included
- Integral flushing rim
- Elongated bowl
- Water spot area 10” x 7 1/2”
- Closet bolts and caps included

Part #	Description	Price
15402005	2102009 St-2009 Sloan Wht Elg Fv 1.1/1.6 Bowl	280.00

17" Elongated Flush Valve Bowl

- Vitreous china
- Floor mounted
- Siphon jet flushing action
- 1.5” I.P.S. top spud inlet
- 2-1/8” trapway diameter
- Fully glazed trapway
- Toilet seat not included
- Integral flushing rim
- Elongated bowl
- Water spot area 10” x 7-1/2”
- Closet bolts and caps included

Part #	Description	Price
15402010	2102029 St-2029 Sloan Wht Elg 17 Fv 1.1/1.6 Bowl	334.00

Wall Hung Elongated Flush Valve Bowls

- Wall hung vitreous china elongated bowl
- Siphon jet flushing action
- 1.5” I.P.S. top spud inlet
- 2-1/8” fully glazed trapway diameter
- Mounting hardware, carrier and toilet seat not included
- Integral flushing rim
- Water spot area 9-1/2” x 8-1/4”

Part #	Description	Price
15402017	2102459 St-2459 Sloan Wht Elg Wh 1.1/1.28/1.6 Bowl	276.00

Wall Hung Wash Down Urinal

- Wall hung vitreous china
- Washdown flushing action
- 3/4” I.P.S. top spud inlet
- 2” NPT outlet flange
- all mounting hardware included
- Integral flushing rim
- 100 % factory flush tested

Part #	Description	Price
15402020	1101009 Su-1009 Sloan Wht .125/.25/.5 Urinal	566.00

N

WES-5000 Waterfree Urinals

- Touch-free operation
- Uses no water
- Mechanical-free design
- Patented, Sealed Locking Cartridge
- Smooth, non-porous surfaces
- Vitreous China Fixture
- Improved hygiene and safety
- Reduced water and sewer costs
- Water supply piping not required
- Odor-free
- Vandal resistant
- Minimal care and easy cleaning
- One Piece Wall Bracket with Anchors Included
- Uni-coupler (for new and retrofit installations)
- Drain Line Test Cap

Part #	Description	Price
15401020	1004000 Wes-4000 Sloan Waterfree Urinal	822.00

WES-1000 Waterfree Urinals

- Wall hung, wall outlet, waterfree, Vitreous China Urinal
- Touch-free operation
- Uses no water
- Mechanical-free design
- Improved hygiene and safety
- Reduced water and sewer costs
- Water supply piping not required
- Odor-free
- Vandal resistant
- Minimal care and easy cleaning
- Patented, Sealed Locking Cartridge
- Smooth, non-porous surfaces
- One piece Wall Bracket with Anchors Included
- Uni-coupler (for new and retrofit installations)
- Drain Line Test Cap
- Professional Cartridge Change Key

Part #	Description	Price
15401010	1001000 Wes-1000 Sloan Waterfree Urinal	1348.00

SS-3003 21 x 18 Wall Hung Lav

- White vitreous china
- Wall mount
- Hanging hardware
- ADA compliant when mounted with deck at 34" from finished floor.
- 21.5" (546 mm) x 18.25" (464mm)
- Backsplash
- 4" (10.2 cm) centers
- Overflow
- Carrier not included

Part #	Description	Price
15402000	3873003 Ss-3003 Sloan 21x18 Wht 4 Wh Lav	180.00

WES-150 Waterless Replacement Cartridges

- The patented Cartridge is engineered to last for an average of 7000 uses and to receive waste through drain holes.
- Waste passes through an immiscible layer of biodegradable Sealant, continues through a Trap System, and flows over a Baffle to prevent the loss of Sealant.
- A Discharge Tube in the housing directs the flow of waste into the building drain system.
- The Cartridge is designed as a replaceable component when its function has been exhausted.

Part #	Description	Price
99510390	1001500 Wes-150 Waterless Cartridge	139.90

N

SSSINKS- Stainless Steel Sinks

Bar Service Sinks

ELKAY

Part#	Description	Price
04500515	D115152 Dayton 15x15 2H SS Sink	172.00
04500562	Kp211515c Dayton 15x15 SS Bar Sink Pkg	382.00
Part#	Description	Price
04500610	D117193 Dayton 17x19 3H 6-1/8 SS Sink	282.00

Single Bowl 6-1/2 Deep SS Sink

ELKAY

Part#	Description	Price
04500580	D125214 Dayton 25x21 4H 6-1/2 SS Sink	230.00
04500540	D125213 Dayton 25x21 3H 6-1/2 SS Sink	230.00

Double Bowl 6-1/2 Deep SS Sink

ELKAY

Part#	Description	Price
04500605	D233214 Dayton 33x21 4H 6-1/2 SS Sink	262.00
04500600	D233213 Dayton 33x21 3H 6-1/2 SS Sink	262.00
Part#	Description	Price
04500552	D233224 Dayton 33x22 4H 6-1/2 SS Sink	262.00

Double Bowl 8 Deep SS Sink

ELKAY

Part#	Description	Price
04500620	Dse233224 Dayton 33x22 4H 8 SS Sink	358.00
04500615	Dse233223 Dayton 33x22 3H 8 SS Sink	358.00

CMI Double Bowl 8 Deep SS Sink

Compass Manufacturing International

Part#	Description	Price
33000400	712-6311 Cmi 33x22 4H 8 SS Sink	300.00
33000405	712-6308 Cmi 33x22 3H 8 SS Sink	300.00

N

Shaded Items are Non-Stock

EZS Non-Filtered ADA Model

- No Lead & Barrier-Free
- Easy-Touch controls are on front and both sides.
- Uses HFC-134a refrigerant 6/94.
- Abrasion-resistant, exclusive Flexi-Guard safety bubbler of pliable polyester elastomer prevents accidental mouth injury.
- Removable louvered front ventilating grille encloses refrigeration unit & plumbing.
- SS bottom cover plate prevents vandalism.

Part #	Description	Price
15802020	Ezs8l Elkay Barrier Free Water Cooler	1118.00

EZSTL Bi-Level Non-Filtered ADA Model

- No Lead & Barrier-Free; Dual Level
- Easy-Touch controls are on front and both sides.
- Uses HFC-134a refrigerant 6/94.
- Abrasion-resistant, exclusive Flexi-Guard safety bubbler of pliable polyester elastomer prevents accidental mouth injury.
- Removable louvered front ventilating grill encloses refrigeration unit & plumbing.
- SS bottom cover plate prevents vandalism.

Part #	Description	Price
15802025	Ezstl8lc Elkay Bi-level Water Cooler	1990.00

* Based on 80°F inlet water temp., 90°F room temp., & 50°F drinking water temp.

EZH20® Non-Filtered ADA Cooler/Bottle Filler

- Elkay EZH2O Bottle Filling Station delivers a clean quick water bottle fill
- Green Ticker™ informs user of number of 20 oz. plastic water bottles
- Flexi-Guard bubbler provides a flexible antimicrobial mouth guard that protects against injury and microorganisms from growing on it
- Silver ion antimicrobial protection on key plastic components to inhibit the growth of mold and mildew

EZS8WSLK

EZSTL8WSLK

Part #	Description	Price
15802065	Ezs8wslk Elkay Water Cooler / Bottle Fller	3190.00
15802070	Ezstl8wslk Eklay Bi-level Water Cooler / Bottle Filler	3990.00

N

EZH20® Retro Kit for Existing Coolers

- Retro Kit attaches to most 115V/60Hz EZ pushbar activated water coolers to create a bottle filling station

Part #	Description	Price
15802030	Lzwsrk Elkay Ezh20 Retro Kit	2298.00

ELKAYWC- Water Coolers

Filter Enhanced EZH20® Cooler & Bottle Filler

- Elkay EZH2O Bottle Filling Station delivers a clean quick water bottle fill
- Integrated look combines Green Ticker™ and filter status lights
- 3000 gal capacity WaterSentry® Plus filtration with visual LED Filter Monitor
- LED light showcases the bottle filling area
- Automatic filter status reset

LZ8WSSSMC

LZS8WSLP

Part #	Description	Price
15802060	Lz8wsssmc Elkay Bottle Filler Station	3190.00
15802045	Lzs8wslp Elkay Water Cooler / Bottle Filler	3390.00
15802050	Lzstl8wslk Elkay Bi-level Water Cooler / Bottle Filler	3970.00
15802055	Lzstl8wslp Elkay Bi-level Water Cooler / Bottle Filler	4438.00
15802040	51300c Elkay Filter For Ezh20 Station	270.00

N

FD-700 Space-ette Non-Filtered Floor Model

- No Lead
- Space-ette basin has integral vandal-proof strainer.
- Flex-Guard safety bubbler.
- Non-pressurized cooling tank.

Part #	Description	Price
15800055	Fd7003l1z Elkay Floor Water Cooler	2978.00

* Based on 80°F inlet water temp., 90°F room temp., & 50°F drinking water temp.

EFA Non-Filtered Floor Model

- No Lead
- Cascade basin.
- Flexi-Guard safety bubbler.
- Non-pressurized cooling tank.

Part #	Description	Price
15800253	Efa8l1z Elkay Floor Water Cooler	3338.00

Shaded Items are Non-Stock

Water Cooler Regulators and Kits

- **61313C** Std Regulator only
- **98733C Kit** Fine Threaded Brass Reg Nut that goes into the Fine Threaded Reg Holder. Includes Regulator, and Holder
- **98731C Kit** Coarse Threaded Plastic Reg Nut that goes into the Coarse Threaded Reg Holder. For Use With Elkay And Halsey Taylor Pushbutton-Activated Models, Except SCWT, Includes Regulator, Holder, Tube and Hardware
- **98536C Kit** Push Button Assembly Kit Features: For Non-ADA Coolers For use with various Elkay and Halsey Taylor water coolers Includes Cover - Regulator Holder - Regulator Cartridge and Retaining Nut

61313C

98733C

98731C

98536C

Part #	Description	Price
49591902	61313c Elkay Std Spring Regulator	116.38
49592015	98731c Elkay Std Spring Regulator Kit	181.70
49592020	98733c Elkay Std Spring Regulator Kit	198.38
49591925	98536c Elkay Std Spring Regulator Kit	231.70

ADA Water Cooler Regulators and Kits

- Use on barrier free models
- Green Spring for easy identification
- **61314C** ADA Green Spring Reg only
- **98732C Kit** with Green Spring, For Use With Elkay And Halsey Taylor Pushbar-Activated and SCWT Models, Includes Regulator, Holder, Tube and Hardware

61314C

98732C

Part #	Description	Price
49594082	61314c Elkay Green Spring Regulator	116.38
49591930	98732c Elkay Green Spring Regulator Kit	181.70

Water Cooler Bubblers

- Kit Includes conversion ability for older models

Part #	Description	Price
49594855	92715c Elkay Flexguard Bubbler Kit	109.10

Water Cooler Inline Strainer

Part #	Description	Price
49591050	55996c Elkay Inline Strainer	72.10

Water Cooler Thermostats

98773C

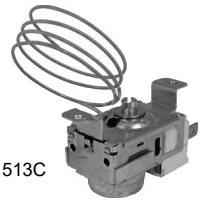
31513C

Part #	Description	Price
49599996	98773c Elkay Cooler Control	106.10
49599995	31513c Elkay Cooler Control	98.30
49591913	2000002003 Elkay Cold Control Thermostat	120.10

N

Shaded Items are Non-Stock

COOLERPTS- Water Cooler Parts

Water Cooler Solenoid Valves

- 1000004572 replacing 35981C and 98466C

1000004572

Part #	Description	Price
49591922	1000004572 Elkay Solenoid / Regulator Kit	286.70

Push Bars

Part #	Description	Price
49591935	98734c Elkay Ezs Pushbar Kit Front & Side Bars	125.50

Upper Shroud w/ front push button

Part #	Description	Price
49591022	56229c Elkay Ez Upper Shroud Assy	251.70

Faucet Cartridges

A51947,8

A52399R

A42057,8

Part #	Description	Price
49591456	A51947r Elkay Brown/s Diacore Cart	119.38
49591472	A51948r Elkay Grey/s Diacore Cart	119.38
49591500	A52399r Elkay Universal S/l Cartridge	150.30
49591019	A42057r Elkay Brass Core Cartridge	164.70
49591043	A42058r Elkay Brass Core Cartridge	164.70

Sink Parts & Accessories

LK350

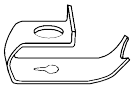

Sink Clip

LK463

Part #	Description	Price
79182507	Lk350 Elkay Socket Screwdriver	86.00
49597875	Lk463 Elkay Long Screw/clips	90.00
49591610	64090014 Elkay Sink Clips	53.50

Water Fountain Bubblers

- Cast Brass Chrome Plated Body
- 1/2" pipe connection

Part #	Description	Price
11995564	Self-closing CP Brass Drinking Fountain	118.00
11995554	Push Button CP Brass Drinking Fountain Bubbler	154.00

Bottle Filler Parts

- For EZH2O and HydroBoost indoor models

Part #	Description	Price
15802075	98680c Elkay Bottle Filler Aerator & Key	38.10
49591055	98543c Elkay Board & Sensor Electrical Kit	858.00
49591912	1000004306 Elkay Bottle Filler Solenoid	138.30

N

Shaded Items are Non-Stock

TF-57 Fiberglass Tubwal

- For areas 58" to 60" wide, 28" to 30" deep;
- 57" high.
- 5-piece softly textured fiberglass surface.

Kit Includes:
1 back panel, 2 corner panels with shampoo shelves, soap dishes, 2 side panels, pressure sensitive tape applied to all outer edges, 2 tubes of adhesive, 1 tube of caulk, & complete installation instructions.

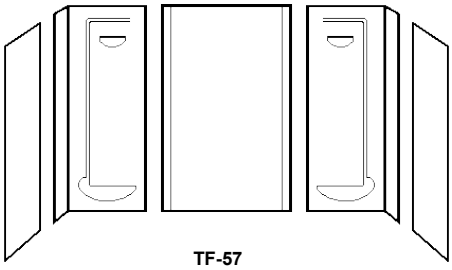

TF-57

Part #	Description	Price
05550306	Tf57 Swan White Tubwall Kit	958.00

Veritek® Shower Walls

- SA-3232: Wall Size 32"D x 32"W x 72"H
  Fits shower floor size 32"D x 32"W x 4"H
- SA-3448: Wall Size 34"D x 48"W x 72"H
  Fits shower floor size 34"D x 48"W x 4"H
- SA-38 NEO: Wall Size 38"D x 38"W
  Fits NEO shower floor size 38"D x 38"W

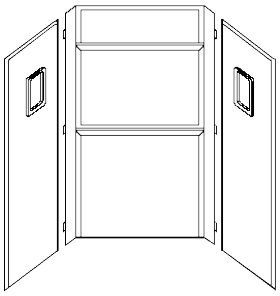

Part #	Description	Price
05507100	Sa3232 Swan Veritek Wht Showerwall Kit	1190.00
05507140	Sa3448 Swan Veritek Wht Showerwall Kit	1378.00

TW-32 Fiberglass Tubwal

- For tub size 57" to 62" wide
- 29" to 32" deep; 58" high
- 5-piece compression-molded fiberglass unit with high gloss, smooth surface.

Kit Includes:
1 back panel with molded-in soap dish, 2 right angle corner panels with molded-in shampoo shelves, 2 flat side panels, 2 apron strips, pressure-sensitive tape applied to all outer edges, 2 tubes of adhesive, 1 tube of caulk & complete installation instructions.

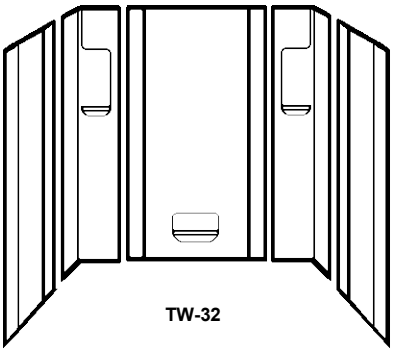

TW-32

Part #	Description	Price
05507020	Ba3060 Swan Veritek Wht Tubwall Kit	1050.00

Fiberglass Shower Floors

Kit Includes:
One code approved compression molded fiberglass floor, with molded in Fit-Flo drain, gasket and complete installation instructions.

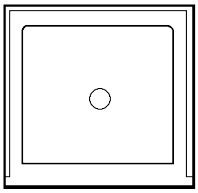

Part #	Description	Price
05552500	R3232md Swan White Shower Base	390.00
05552559	R3636md Swan White Shower Base	418.00
Part #	Description	Price
05552609	R3248md Swan White Shower Base	458.00
Part #	Description	Price
05552630	R3442md Swan White Shower Base	498.00
05552640	R3448md Swan White Shower Base	538.00
05552650	R3454md Swan White Shower Base	618.00
05552658	R3460md Swan White Shower Base	670.00

N

NEO Fiberglass Shower Floors

Kit Includes:
One code approved compression molded fiberglass floor, with molded in Fit-Flo drain, gasket and complete installation instructions.

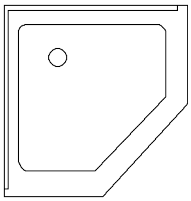

Part #	Description	Price
05552825	R36neomd Swan White Angle Base	518.00
Part #	Description	Price
05552807	R38neomd Swan White Angle Base	590.00

R3260 Retrofit Fiberglass Shower Floor

- Replaces Standard 30 x 60 Tub
- Uses Existing RH or LH Drain
- Use With SW7060 6 Pc High Gloss Showerwal

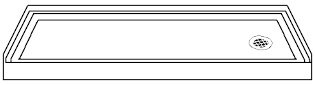

Part #	Description	Price
05552853	Fr3260lmd Swan Wht LH Retro Shwr Base	698.00
05552855	Fr3260rmd Swan Wht RH Retro Shwr Base	698.00

N

BF-3060 Barrier Free Shower Floor

- Compression molded using Swanstone material.
- Features a slip-resistant large pebble surface for safety and easy cleaning.
- Features a left or right hand drain to fit over an existing bathtub drain.

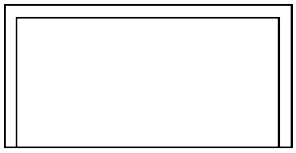

Part #	Description	Price
05510050	Sbf3060l Swanstone White Bf Shower Base	1718.00
Part #	Description	Price
05515020	Bf1260 Swanstone White Bf 12x60 Ramp	838.00

BF-6000 Removable Barrier Free Threshold

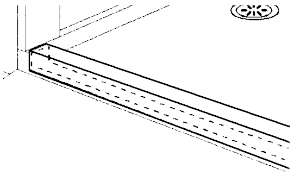

Part #	Description	Price
05515025	Bf6000 Swanstone Wh Bf Remvble Threshold	830.00

Shower Drain

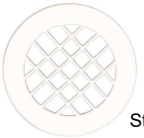
Strainer

Connector

Part #	Description	Price
05514802	Dc20000id.010 Swan White Shower Strainer	36.10
05514800	2 Sd-210 Flex Donut Shwr Drn Connector Swan & Mustee	27.70

KSDB Kitchen Sinks

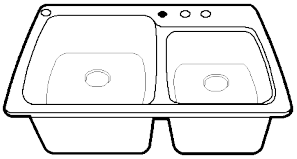

Part #	Description	Price
05560500	Ksdb-3322 Swanstone Wh Dbl Bowl Sink	558.00

KSLS Kitchen Sinks

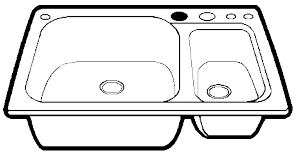

Part #	Description	Price
05560100	Ksls-3322 Swanstone Wh Lg/sm Bowl Sink	630.00

DURASTONE® Drop-In Laundry/Utility Sink

- Molded using matched metal molds with premium fiberglass blended with special resins for extra strength and durability
- 17 gallon capacity, extra deep self-rimming bowl
- Includes 1-1/2" drain assembly with stopper
- Connects to standard 1-1/2" P or S trap
- Accommodate single or dual-handle faucet with 4" or 8" center
- Stain resistant, semi-gloss, colorfast finish
- Easy to clean

Part #	Description	Price
05502040	11 Mustee 17x20 Wh Drop in Laundry Sink	218.00
05553015	17x20 Dits Swan Wh Drop in Laundry Sink	218.00
05502045	10 Mustee 25x22 Wh Drop in Laundry Sink	250.00

Undermount or Top Mount Laundry Sink

- Mustee's premium, high grade VARISTONE™ fiberglass
- One piece molded with matched metal molds
- Semi-gloss, scratch, & stain resistant
- Drain opening for standard 3-1/2" basket strainer (not included)
- Accommodates any faucet, soap dispenser, and more that can be surface mounted to the counter top
- Template included for undermount and top mount installation

Part #	Description	Price
55020202	2218 Mustee Under Or Top Mount Utility Sink	470.00

N

Structural Thermoplastic UTILATUB®

- High strength, one piece molded construction with Mustee's proprietary structural thermoplastic resins and innovative cellular molding process creating extreme strength & durability
- Built-in scrub board, angled for easy access
- 19 Gallon capacity, extra deep 13" tub with smooth surface
- Leakproof, integrally molded-in drain with stopper
- Connects to standard 1-½" P or S trap
- Accommodates dual-handle faucet with 4" or 8" center
- Large, self-draining back shelf with retainer curb that prohibits water run-off except into tub
- Floor model includes heavy gauge steel legs with adjustable levelers
- Wall model includes wall mounting bracket, side supports and mounting hardware for securing tub to concrete or stud wall
- Mold and mildew-resistant components
- Easy to assemble and install
- Color-fast white finish

Part #	Description	Price
05502010	15f Mustee 23x23 Laundry Sink w/Legs	230.00
05502015	15w Mustee 23x23 Wall Hung Laundry Sink	230.00

DURASTONE® UTILATUB® Laundry Tub

- High strength, one piece molded construction
- Produced with Mustee's proprietary DURASTONE® a combination of fiberglass and crushed stone blended with special resins for extra strength and durability.
- 18 Gallon capacity, extra deep 13" tub with smooth surface
- Leakproof, integrally molded-in drain with stopper
- Connects to standard 1-½" P or S trap
- Accommodates single or dual-handle faucet with 4" or 8" center
- Large, self-draining back shelf with retainer curb that prohibits water run-off except into tub.
- Floor model includes heavy gauge steel legs with adjustable levelers
- Wall model includes wall mounting bracket, side supports and mounting hardware for securing tub to concrete or stud wall
- Mold and mildew-resistant components
- Easy to assemble and install
- Color-fast, marbleized white finish

Part #	Description	Price
05502020	18f Mustee 20x24 HD Laundry Sink w/Legs	278.00
05502025	18w Mustee 20x24 HD Wall Hung Laundry Sink	278.00

N

DURASTONE® UTILATWIN® Laundry Tubs

- High strength, one piece molded construction
- Produced with Mustee's proprietary DURASTONE® — combination of fiberglass and crushed stone blended with special resins for extra strength and durability
- Includes Twin-Drain Waste connector which joins drain assemblies to assure rapid and uniform waste water discharge…includes washers, slip nuts and stoppers.
- Divider wall between tubs is recessed one inch, permitting water to overflow from one tub to other, prevents water spilling onto floor.
- Large, self-draining back shelf with retainer curb that prohibits water run-off except into tub.
- 19 Gallon capacity per tub, extra deep 13" tubs with smooth surfaces
- Connects to standard 1-½" P or S trap
- Accommodates single or dual-handle faucets. 4" or 8" centers
- Floor model includes heavy gauge steel legs with adjustable levelers
- Wall model includes wall mounting bracket, side supports and mounting hardware for securing tub to concrete or stud wall
- Mold and mildew-resistant components
- Easy to assemble and install
- Color-fast, marbleized white finish

MUSTEE
Preferred by the "Pros"

Part #	Description	Price
05502030	26f Mustee 40x24 HD Double Floor Laundry Sink w/Legs	510.00
05502035	26w Mustee 40x24 HD Double Wall Hung Laundry Sink	510.00

DURASTONE® Mop Service Basin

- Mop service basins are one-piece molded from high impact resistant DURASTONE® structural fiberglass (24" x 24" x 10")
- Integral, molded-in drain for connection to 3" ABS, PVC (Sch. 80) or cast iron
- Available drain seals for connection to 2" pipe or 3" soil pipe
- Complete range of accessories to meet specific application needs
- Colorfast marbleized white finish
- Easy to install

MUSTEE
Preferred by the "Pros"

N

Part #	Description	Price
05502050	63m Mustee 24x24 Mop Service Sink w/3in Drn	390.00
05502065	65m Mustee 36x24 Mop Service Sink w/3in Drn	658.00
05502055	65.309 Mustee 3 Drain Connector	35.10
05502060	65.308 Mustee 3x2 Drain Connector	35.10

28T9 Delta Service Sink Faucet

- 8" Center wallmount service sink faucet
- Centers adjustable from 7.75" to 8.25"
- Two handles
- Heavy duty cast brass wallmount service sink faucet with integral stops
- Rough chrome plated finish
- Pail hook
- Inline vacuum breaker
- Hose end spout
- Wall brace
- Compression structures
- Color indexed metal cross handles

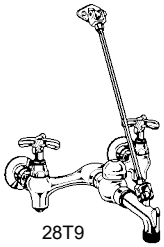
28T9

Part #	Description	Price
34800900	28t9 Delta Rcp Service Sink Faucet w/Brace Arm	250.00
49558905	060058a Cambr Integral Stop Kit For 28t9 Fct	99.70
49558900	060034a Cambr Stem Set For 28t9 Faucet	75.50

Hose & Hose Holder

Heavy duty 5/8" dia. reinforced 31" rubber hose with brass couplings on one end. Spring loaded, molded rubber hose holder mounts on stainless steel wall plate.

Part #	Description	Price
05502070	65.700 Mustee Hose And Bracket	102.00
05555060	Ms2405 Swan Hose And Bracket	90.00

Mop Hanger

3 Spring loaded rubber handle holders mounted on stainless steel 3"x5" bracket.

Part #	Description	Price
05502075	65.600 Mustee Mop Hanger	154.00
05555070	Ms2437 Swan Mop Hanger	138.00

Ensemble™ Tub/Shower

- Durable High Gloss finish
- Solid Vikrell Material
- Color & strength molded in
- Slip-resistant bottom
- Caulking is required
- Molded-in toiletry shelves
- 18" deep tub
- 60x32x74 Dimensions

7122 Curved

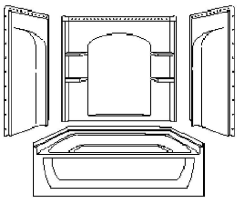

7112 Tile

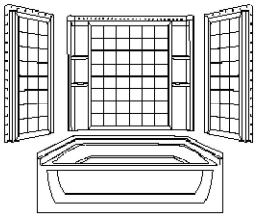

Part #	Tub and Shower Set	Price
15502240	71121120-0 Ensemble 60x32 Wht RH Tub Only	654.00
15502230	71121110-0 Ensemble 60x32 Wht LH Tub Only	654.00
	Tile Walls	
15502260	71125100-0 Ensemble 32 Wht Tile End Wall Set	436.00
	Curved Walls	
15502285	71224100-0 Ensemble 60x32 Wht Curve Wall Set	722.00
	Tub Only	
15597905	71101120-0 Ensemble 60x36 Wht RH Tub Only	1358.00
15597900	71101110-0 Ensemble 60x36 Wht LH Tub Only	1358.00
	Wallset Only	
15597920	71104100-0 Ensemble 60x36 Wht Tile Wall Set	1018.00

7117 Ensemble™ Medley

- Durable High Gloss finish
- Solid Vikrell Material
- Color & Strength molded in
- Slip-resistant bottom
- Ample Shelving
- Innovative Dry-Block™ seal and channeled water containment system form watertight seams
- Caulking is Not Required
- 16" Deep Tub
- 60 x 30-1/8 x 73 Dimensions

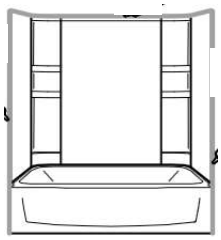

Part #	Description	Price
15503000	71171120-0 Ensemble Medley 60x30 Wht RH Tub Only	522.00
15503005	71171110-0 Ensemble Medley 60x30 Wht LH Tub Only	522.00
Part #	Description	Price
15503020	71374100-0 Ensemble Medley 60x30 Wht Wall Set	728.00

7228 Accord® 48" Seated Shower

- Solid Vikrell® material
- Modular 4-piece design
- Pivot "snap together" installation
- Caulkless seam installation
- Wall surround allows for attachment of grab bars
- Convenient shelves provide generous storage
- 10-year consumer/3-year comm warranty
- 48" x 36" x 74-1/2" complete unit finished dimensions

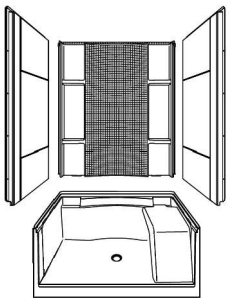

Part #	Description	Price
15546610	72281100-0 Accord 48x36 White Shower Base	958.00
15546615	72284106-0 Accord 48x36 White Wall Set	1306.00

N

Shaded Items are Non-Stock

STERLING - Sterling Vikrell Fixtures

7229 Accord® 60" Seated Shower

- Solid Vikrell® material
- Modular 4-piece design
- Pivot "snap together" installation
- Caulkless seam installation
- Wall surround allows for attachment of grab bars
- Convenient shelves provide generous storage
- 10-year consumer/3-year commercial limited warranty
- 60" x 36" x 75-1/2" finished dimensions

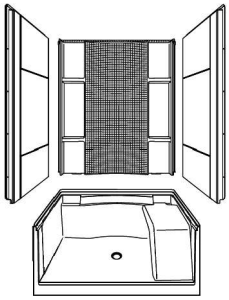

Part #	Description	Price
15546620	72291100-0 Accord 60x36 White Shower Base	1240.00
15546625	71164106-0 Accord 60x36 White Wall Set	1354.00

7217 Ensemble™ Curved Wall Shower Alcove fits 60 x 30 or 60 x 32 Tub opening

- Durable High Gloss finish
- Solid Vikrell Material
- Color & strength molded in
- Slip-resistant bottom
- Caulking is required
- Curve wall with smooth look and feel
- Shaving Ledge and Foot Rest for comfort
- Molded-in toiletry shelves
- Requires 72232100-0 Ensemble 60 Wht Curve Backwall

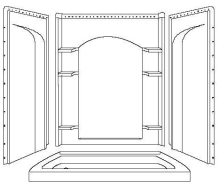

Part #	Base Only	Price
15502290	72171110-0 Ensemble 60x30 Wht LH Base	744.00
15502295	72171120-0 Ensemble 60x30 Wht RH Base	744.00
15502300	72175100-0 Ensemble 71x30 Wht Curve Endwall	672.00
Part #	**Base Only**	**Price**
15503040	72181110-0 Ensemble 60x32 Wht LH Base	778.00
15503045	72181120-0 Ensemble 60x32 Wht RH Base	778.00
15503050	72185100-0 Ensemble 71x32 Wht Curve Endwall	688.00

N

Ensemble™ Shower Alcove

- Durable High Gloss finish
- Solid Vikrell Material
- Color & strength molded in
- Slip-resistant bottom
- Caulking is required
- Molded-in toiletry shelves
- ***NOT*** compatible with Guard+

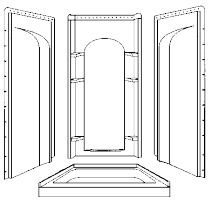

7220 Curved Wall

- 7220-36x34x75¾ Dimensions
- 7221-42x34x75¾ Dimensions
- 7222-48x34x75¾ Dimensions
- 7223-60x34x75¾ Dimensions

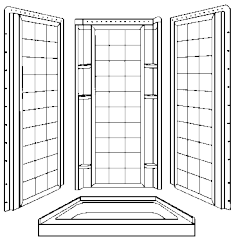

7210 Tile Wall

- Realistic 6"x6" tile wall surround
- 7210-36x34x75¾ Dimensions
- 7211-42x34x75¾ Dimensions
- 7212-48x34x75¾ Dimensions
- 7213-60x34x75¾ Dimensions

Part #	Base Only	Price
15502000	72101100-0 Ensemble 36x34 Wht Shower Base	350.00
15502040	72111100-0 Ensemble 42x34 Wht Shower Base	544.00

Ensemble™ Guard+ Shower Alcove

- Full-length water-containment guard
- Caulk-free installation
- Durable High Gloss finish
- Solid Vikrell Material
- Color & strength molded in
- Slip-resistant bottom
- Molded-in toiletry shelves
- ***The Guard+ walls only compatible with Guard+ bases***

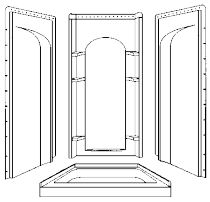

Curved Back Wall

- 7234-36x34x75¾ Dimensions
- 7236-48x34x75¾ Dimensions
- 7237-60x34x75¾ Dimensions

Part #	Base Only	Price
15502001	72301100-0 Guard+ 36x34 Wht Shower Base	384.00

Shaded Items are Non-Stock

Ensemble™ Guard+ Shower Alcove (Continued)

Part #	Base Only	Price
15502041	72351100-0 Guard+ 42x34 Wht Shower Base	544.00
15502081	72321100-0 Guard+ 48x34 Wht Shower Base	424.00
15502121	72331100-0 Guard+ 60x34 Wht Shower Base	550.00
	Curved Backwall Only	
15502161	72342100-0 Ensemble 36x72 Wht Curve Backwall	316.00
15502181	72352100-0 Ensemble 42x72 Wht Curve Backwall	484.00
15502201	72362100-0 Ensemble 48x72 Wht Curve Backwall	368.00
15502221	72372100-0 Ensemble 60x72 Wht Curve Backwall	442.00
	Curved Endwall Only	
15502011	72345100-0 Ensemble 34x72 Wht Curve Endwall	734.00

7204 38" Intrigue™ Neo Angle Shower

- Durable High Gloss finish
- Simulated Tile Walls
- Solid Vikrell material
- Color & strength molded in
- Slip resistant bottom
- Three shelves in corners
- Caulking is Not Required
- 38 x 38 x 78-7/8 Dimensions

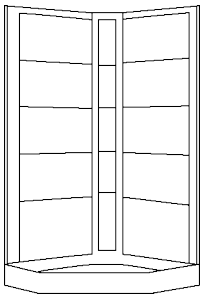

Part #	Base & Walls	Price
15599160	72044100-0 Intrigue 39x74 Neo Wht Wall Set	970.00

6205 39" ADA Transfer Shower

- Textured Swirl Gloss finish
- Solid Vikrell material
- Color & strength molded in
- Includes factory installed stainless steel grab bars and folding transfer seat
- LH unit has LH Plbg grab bar on left and back, and seat on right.
- RH unit has RH Plbg grab bar on right and back, and seat on left.
- Caulking is Not Required
- 39-3/8 x 39-1/8 x 72 Dimensions

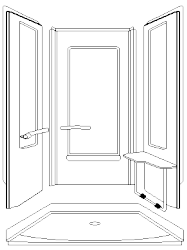

OC-SS-39-ADA LH

Part #	Base Only	Price
15599210	62051100-0 Ss-39-ada Base Wht Shower Base	1298.00
	RH Walls Only	
15599230	62052123-0 Ss-39-ada RH Gb Wht Backwall	1866.00
15599220	62055125-0 Ss-39-ada RH Gb Wht Endwall	3746.00
	LH Walls Only	
15599225	62052113-0 Ss-39-ada LH Gb Wht Backwall	1866.00
15599215	62055115-0 Ss-39-ada LH Gb Wht Endwall	3746.00

6206 63" ADA Roll-in Shower

- Textured Swirl Gloss finish
- Solid Vikrell material
- Color & strength molded in
- Includes factory installed stainless steel grab bars on endwalls and backwall
- Caulking is Not Required
- 63-1/4 x 39-1/8 x 72 Dimensions

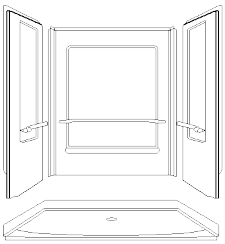

63"

Part #	Base Only	Price
15599235	62061100-0 S63-ada Base Wht Shower Base	1424.00
	Walls Only	
15599240	62062103-0 S63-ada Wht Backwall	2342.00
15599245	62065103-0 S63-ada Gb Wht Endwall	2246.00

N

STERLING - Sterling Vikrell Fixtures
Page N - 40

6104 All Pro® Tile Tub/Shower

- Textured Swirl Gloss finish-simulated tile walls
- Solid Vikrell material
- Color & strength molded in
- Slip-resistant bottom
- 18" Towel Bar
- Caulking is Required
- 16" Deep Tub
- 60 x 30 x 72-3/4 Dimensions

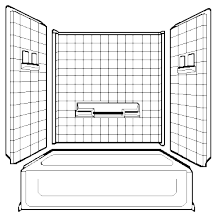

Part #	Tub Only	Price
15500105	61041120-0 All Pro 60x30 Wht RH Tub Only	488.00
15500100	61041110-0 All Pro 60x30 Wht LH Tub Only	488.00
	Wallset Only	
15530101	61044100-0 All Pro 60x30 Wht Tile Wall Set	866.00

7104 Performa™ Tub/Shower

- Durable High Gloss finish
- Solid Vikrell material
- Color & strength molded in
- Slip-resistant bottom
- Acrylic Towel Bar
- Tub Liner Included
- Caulking is Required
- 15" Deep Tub
- 60 x 30 x 75-1/2 Dimensions

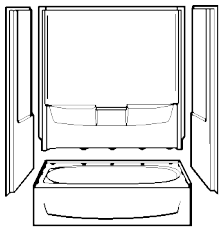

Part #	Tub Only	Price
15597690	71041120-0 Performa 60x30 Wht RH Tub	466.00
15597675	71041110-0 Performa 60x30 Wht LH Tub	466.00
	Wallset Only	
15597750	71044100-0 Performa 60x30 Wht Wall Set	1088.00

Freestanding Seat

- 21-7/16 x 17-3/8 x 13-1/8
- High Gloss Soild Vikrell
- Integrated handles
- Holds 300 lbs

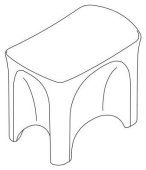

Part #	Description	Price
15503030	72186104-0 Ensemble Wht Freestanding Seat	322.00

N

Shaded Items are Non-Stock

Icon SH3232 Shower

- Space-saving shower stall
- Molded toiletry shelves
- Center drain location
- Slip resistant, textured bottom
- 32" x 32" x 75-1/2"

Part #	Description	Price
55503600	Sh3232 Aquatic Icon Wht 32 Shower	1718.00

Icon SH3636 Shower

- Shower stall
- Integral toiletry shelves
- Center drain location
- Slip resistant, textured bottom
- 36" x 36" x 75-1/2"

Part #	Description	Price
55503650	Sh3636 Aquatic Icon Wht 36 Shower	1218.00

1323-2P Shower

- 2-Piece molded sectional shower
- Center drain location
- Cartoned
- BathLock front Installation System
- 32" x 32" x 72-3/4"

Part #	Description	Price
55502700	13232p Aquatic Wht 32 2piece Shower	1530.00

1363-C Shower

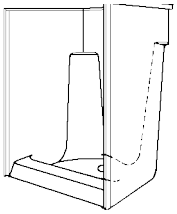

- Shower stall
- Integral toiletry shelves
- Center drain location
- Slip resistant, textured bottom
- Optional dome model #3363-CD
- 36" x 36" x 72"

Part #	Description	Price
55503400	1363c Aquatic Wht 36 Shower	1158.00

1382-NA2P Corner Shower

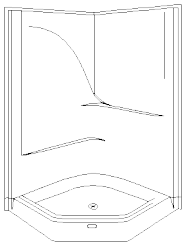

- 2-Piece molded sectional shower
- BathLock front installation system
- Integral soap shelf
- Center drain location
- Slip resistant, textured bottom
- 38" x 38" x 72"

Part #	Description	Price
55502352	1382na2p Aquatic Wht 38 2piece Crnr Shower	1890.00

1363-2P Shower

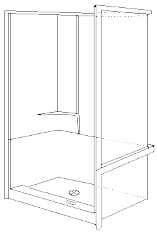

- 2-Piece molded sectional shower
- BathLock front installation system
- Specially designed to hide seam
- Center drain location
- Slip resistant, textured bottom
- 36" x 36" x 72"

Part #	Description	Price
55503460	13632p Aquatic Wht 36 2piece Shower	1730.00

1363-TRIO Shower

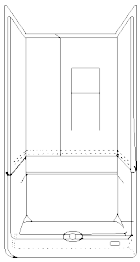

- 3-Piece molded sectional shower
- BathLock front installation system
- Integral soap shelf
- Center drain location
- Slip resistant, textured bottom
- 36" x 36" x 72-3/4"

Part #	Description	Price
55503500	1363trio Aquatic Wht 36 3piece Shower	1778.00

N

Shaded Items are Non-Stock

AQUATIC- Aquatic Fiberglass Bathware

1423-C Shower

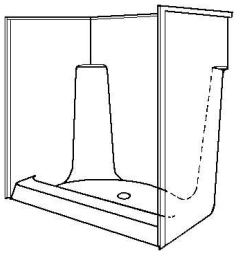

- Shower stall
- Integral toiletry shelves
- Center drain location
- Slip resistant, textured bottom
- 42" x 34" x 72"

Part #	Description	Price
55503425	1423c Aquatic Wht 42 Shower	1770.00

Icon SH4834 Shower

- Center drain location
- Slip resistant, textured bottom
- Optional teak bench
- 48" x 33-1/2" x 75-1/2"

Part #	Description	Price
55503700	Sh4834 Aquatic Icon Wht 48 Shower	1278.00

Icon SH4836 Shower

- Center drain location
- Slip resistant, textured bottom
- Optional teak bench
- 48" x 36" x 75-1/2"

Part #	Description	Price
55503750	Sh4836 Aquatic Icon Wht 48 Shower	1278.00

N

1483-SG Shower

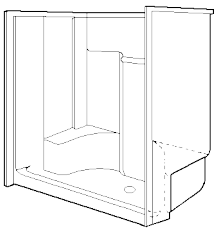

- Center drain location
- Slip resistant, textured bottom
- Rear corner seats
- 48" x 35" x 72"

Part #	Description	Price
55503150	1483sg Aquatic Wht 48 Shower	1278.00

1483-OS Shower

- Integral soap shelf
- Comfort molded seat, RH or LH
- Slip resistant, textured bottom
- 47-3/4" x 33-3/4" x 72

Part #	Description	Price
55587826	1483osl Aquatic Wht LH 48 Shower	1238.00
55587828	1483osr Aquatic Wht RH 48 Shower	1238.00

1483-2P Shower

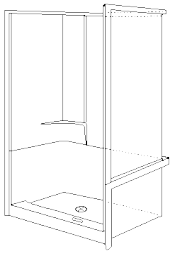

- 2-Piece molded sectional shower
- Bathlock front installation system
- Two comfort molded seats
- Center drain location
- Slip resistant textured bottom
- 48" x 34" x 72"

Part #	Description	Price
55503200	14832p Aquatic Wht 2piece 48 Shower	1858.00

Shaded Items are Non-Stock

1483-NTRI Shower

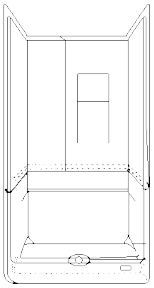

- 3-Piece molded sectional
- BathLock front installation system
- Integral soap shelf
- Center drain location
- Slip resistant, textured bottom
- 48" x 34" x 72-3/4"

Part #	Description	Price
55503250	1483ntri Aquatic Wht 3piece 48 Shower	1918.00

Icon SH6036 Shower

- Integral toiletry shelves
- Center drain location
- Slip resistant, textured bottom
- Optional teak bench
- 60" x 36" x 75-1/2"

Part #	Description	Price
55503800	Sh6036 Aquatic Icon Wht 60 Shower	1438.00

1603-SG Shower

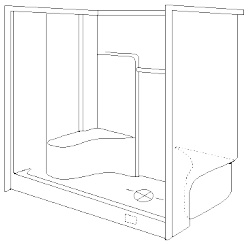

- Integral toiletry shelves
- Comfort molded seat(s)
- Slip resistant, textured bottom
- 60" x 35" x 72"

Part #	Description	Price
55503000	1603sg Aquatic Wht 60 Shower	1438.00
55503004	1603stsl Aquatic Wht LH 60 Shower	1390.00
55503005	1603stsr Aquatic Wht RH 60 Shower	1390.00

1603-3P Shower

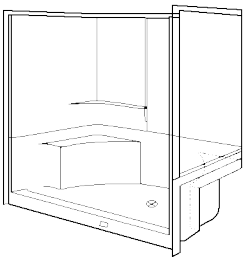

- 3-Piece molded sectional
- BathLock front install system
- Integral soap shelf
- Rear corner seats
- Center drain location
- 60" x 34" x 72"

Part #	Description	Price
55503003	16033p Aquatic Wht 3piece 60 Shower	1930.00

1603-44PS Shower

- 4-piece shower
- Integral seat
- Molded toiletry shelves
- Slip resistant, textured bottom
- LH or RH drain option
- AcrylX™ acrylic surface
- 60" x 34" x 76"

Part #	Description	Price
55587830	160344psl Aquatic Wht LH Drn 60 4piece Shower	2470.00
55587835	160344psr Aquatic Wht RH Drn 60 4piece Shower	2430.00

TS-6032 Tub/Shower

- Tub/shower
- Ample shelf capacity
- LH or RH drain option
- Slip resistant, textured bottom
- 60" x 32-3/4" x 74-1/4"

Part #	Description	Price
55501510	Ts6032r Aquatic Wht RH T&S	1158.00
55501515	Ts6032l Aquatic Wht LH T&S	1158.00

N

Shaded Items are Non-Stock

AQUATIC- Aquatic Fiberglass Bathware

TS-6032X Above Floor Rough Tub/Shower

- Above Floor Rough In
- Tub/shower
- Ample shelf capacity
- LH or RH drain option
- Slip resistant, textured bottom
- 60" x 32-3/4" x 76-1/4"

Part #	Description	Price
55501550	Ts6032x R Aquatic Wht RH Afr T&S	1198.00
55501575	Ts6032x L Aquatic Wht LH Afr T&S	1198.00

2603-2P Tub/Shower

- 2-Piece molded sectional
- Integral toiletry shelves
- LH or RH drain option
- BathLock front installation system
- 60" x 30" x 72"

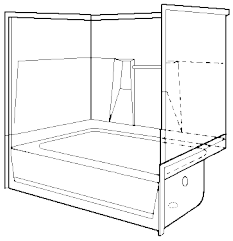

Part #	Description	Price
55501700	26032pl Aquatic Wht LH 2piece T&S	1670.00
55501701	26032pr Aquatic Wht RH 2piece T&S	1670.00

N

2603-TRIO Tub/Shower

- 3-Piece molded sectional
- Integral toiletry shelves
- LH or RH drain option
- BathLock front installation system
- 60" x 30" x 72"

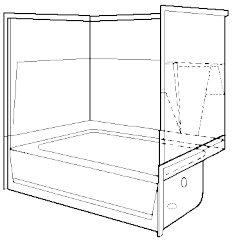

Part #	Description	Price
55501800	2603triol Aquatic Wht LH 3piece T&S	1818.00
55501801	2603trior Aquatic Wht RH 3piece T&S	1818.00

2603-CTW Tub/Shower

- Tub/shower
- 4" Simulated tile design
- LH or RH drain option
- Slip resistant, textured bottom
- 60" x 32" x 72"

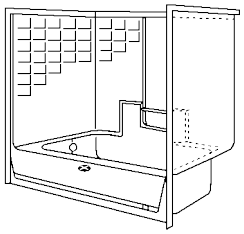

Part #	Description	Price
55531501	2603ctwr Aquatic Wht RH Tile T&S	1998.00

2600-30 Tub

- Improved design provides comfort-contoured back rest
- 3-sided integral tiling flange
- Sturdy, textured reinforced, slip-resistant, non-sag bottom
- 60" x 30" x 15"

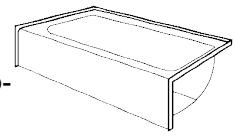

Part #	Description	Price
55500900	260030 Aquatic Wht LH Tub	990.00
55500901	260030 Aquatic Wht RH Tub	990.00

Optional Teak Bench for Icon Shower

- Sturdy, non-slip teak surface
- Resistant to stains and fading
- For Icon 48" or 60" showers

Part #	Description	Price
55503850	Drealine 48 Straight Teak Bench	390.00
55503855	Drealine 60 Straight Teak Bench	510.00

Shaded Items are Non-Stock

Ascot I

- 5 Directional whirlpool jets
- 3/4 HP motor
- 3 Air controls
- Pnuematic on/off control
- Integral arm rests
- Advanced safety suction system
- Comfort-sloped backrest
- Pre-leved base
- Electrical appliance plug
- Color matched trim
- 60 x 34 x 21-1/2

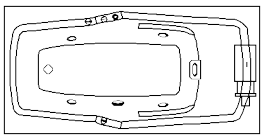

Part #	Description	Price
55545500	60x34 Aquatic Ascot1 Wht Builders Wp	3250.00

Ascot II

- 5 Directional whirlpool jets
- 3/4 HP motor
- 3 Air controls
- Pnuematic on/off control
- Integral arm rests, comfort sloped backrest
- Advanced safety suction sytem
- Pre-leveled base
- Electrical appliance plug
- Color matched trim
- 66 x 34 x 21-1/2

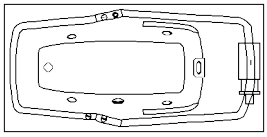

Part #	Description	Price
55545553	66x34 Aquatic Ascot11 Wht Builders Wp	3358.00

Ascot III

- 5 Directional whirlpool jets
- 3/4 HP motor
- 3 Air controls
- Pnuematic on/off control
- Integral arm rests, comfort sloped backrest
- Advanced safety suction system
- Pre-leveled base
- Electrical appliance plug
- Color matched trim
- 72 x 36 x 21-1/2

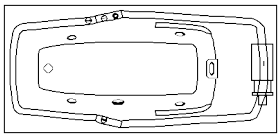

Part #	Description	Price
55545555	72x36 Aquatic Ascot111 Wht Builders Wp	3458.00

Derby

- 6 Directional whirlpool jets
- 3/4 HP motor
- 2 Air controls
- Pnuematic on/off control
- Integral arm rests
- Advanced safety suction system
- Comfort-sloped backrest
- Pre-leveled base
- Electrical appliance plug
- Color matched trim
- 60 x 32 x 20-1/2

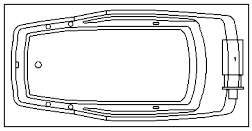

Part #	Description	Price
55545400	60x32 Aquatic Derby Wht Builders Wp	2310.00

N

Shaded Items are Non-Stock

AQUATICWP- Lasco Whirlpools

Montrose II

- 6 Directional whirlpool jets
- 3/4 HP motor
- 2 Air controls
- Pnuematic on/off control
- Integral arm rests, comfort sloped backrest
- Advanced safety suction system
- Acrylic grab bars
- Pre-leveled base
- Electrical appliance plug
- Color matched trim
- 71-3/4 x 36-1/8 x 21-3/4

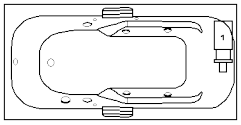

Part #	Description	Price
55545563	72x36 Aquatic Montrose11 Wht Builders Wp	3050.00

Cavalcade

- 6 Directional whirlpool jets
- 3/4 HP motor
- 2 Air controls
- Pnuematic on/off control
- Integral arm rests, comfort sloped backrest
- Advanced safety suction system
- Pre-leved base
- Electrical appliance plug
- Color matched trim
- 60 x 60 x 22

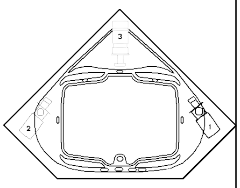

Part #	Description	Price
55545450	60x60 Aquatic Cavalcade Wht Corner Bldrs Wp	3798.00

Alydar II

- 6 Directional whirlpool jets
- 3/4 HP motor
- 2 Air controls
- Pnuematic on/off control
- Integral arm rests, comfort sloped backrest
- Advanced suction safety system
- Pre-leveled base
- Electrical appliance plug
- Color matched trim
- 72 x 42 x 23-7/8

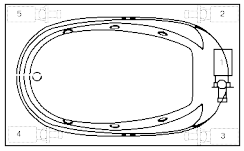

Part #	Description	Price
55545565	72x42 Aquatic Alydar11 Wht Builders Wp	3510.00

Delphinius

- 6 Lasco high-flow whirlpool jets
- 1 HP motor with vibration dampening system
- 4 Silent air controls
- 2 Pnuematic on/off controls
- Lumbar jet, acrylic grab bar
- Advanced safety suction system
- Pre-leveled base
- Electrical appliance plug
- Color matched trim
- 60 x 60 x 22-3/4

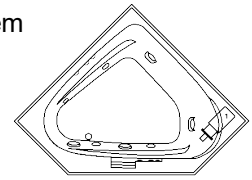

Part #	Description	Price
55535110	60x60 Aquatic Delphinius Wht Corner Acryl W	3090.00

N

Shaded Items are Non-Stock

ProSelect1 - 3Yr

- 1/3 HP
- 2800RPM, 110V, 2.25AMPS
- 3Yr Warranty
- Stainless Steel Impellers
- Factory Installed Power Cord
- 9.2 LBS
- 12-1/8" Tall x 5-3/4" Wide
- Interchangeable with ISE

Part #	Description	Price
79200000	Proselect1 Mpp 1/3hp Disposer w/Cord	196.00

Stealth580 - Lifetime

- 5/8 HP
- 3400RPM, 110V, 3.25AMPS
- Lifetime Warranty
- Stainless Steel Impellers
- Factory Installed Power Cord
- 9.7 LBS
- 12-1/8" Tall x 5-5/16" Wide
- Interchangeable with ISE

Part #	Description	Price
79200010	Stealth580 Mpp 5/8hp Disposer w/Cord	390.00

ProSelect5 - 5Yr

- 1/2 HP
- 3200RPM, 110V, 3.25AMPS
- 5Yr Warranty
- Stainless Steel Impellers
- Factory Installed Power Cord
- 9.4 LBS
- 12-1/8" Tall x 5-3/4" Wide
- Interchangeable with ISE

Part #	Description	Price
79200005	Proselect5 Mpp 1/2hp Disposer w/Cord	214.00

Stealth750 - Lifetime

- 3/4 HP
- 3600RPM, 110V, 5.0AMPS
- Lifetime Warranty
- Stainless Steel Impellers
- Factory Installed Power Cord
- 11.5 LBS
- 13-3/16" Tall x 5-5/16" Wide
- Interchangeable with ISE

Part #	Description	Price
79200015	Stealth750 Mpp 3/4hp Disposer w/Cord	466.00

N

Stealth1250 - Lifetime

- 1-1/4 HP
- 4000RPM, 110V, 7.5AMPS
- Lifetime Warranty
- Stainless Steel Impellers
- Factory Installed Power Cord
- 13.2 LBS
- 14-5/8" Tall x 5-5/16" Wide
- Interchangeable with ISE

Part #	Description	Price
79200020	Stealth1250 Mpp 1-1/4hp Disposer w/Cord	592.00

Shaded Items are Non-Stock

ISE- In-Sink-Erator Disposers & Accessories

Badger™ 1 - 1Yr

- 1/3 HP Dura Drive® Motor
- 1Yr In-Home Warranty
- SS Grind Components
- Plastic Stopper

Part #	Description	Price
03800092	Badger 1 ISE 1/3hp Disposer w/Cord	241.58
03800091	Badger 1 ISE 1/3hp Disposer	227.58

Badger™ 5 - 3Yr

- 1/2 HP Dura Drive® Motor
- 3Yr In-Home Warranty
- SS Grind Components
- Plastic Stopper

Part #	Description	Price
03800118	Badger 5 ISE 1/2hp Disposer w/Cord	268.00
03800117	Badger 5 ISE 1/2hp Disposer	252.00

N

Badger 5XP™ - 4Yr

- 3/4 HP Dura Drive® Motor
- 4Yr In-Home Warranty
- SS Grind Components
- Plastic Stopper

Part #	Description	Price
03800111	Badger 5xp ISE 3/4hp Disposer w/Cord	348.00
03800110	Badger 5xp ISE 3/4hp Disposer	334.00

Contractor 333 - 7Yr

- 3/4 HP Dura Drive® Motor
- 7Yr In-Home Warranty
- 2-Stage MultiGrind® Technology
- SS Grind Components
- SS Stopper

Part #	Description	Price
03800121	Contractor 333 ISE 3/4hp Disposer w/Cord	441.58
03800120	Contractor 333 ISE 3/4hp Disposer	421.58
03800255	Contractor 333 ISE w/Ez Connect Cord & Hardwire Adpt	464.00

Contractor 1000 - 8Yr

- 1 HP Dura Drive® Motor
- 8Yr In-Home Warranty
- 2-Stage MultiGrind® Technology
- SS Grind Components
- SS Stopper

Part #	Description	Price
03800124	Contractor 1000 ISE 1hp Disposer w/Cord	490.00
03800123	Contractor 1000 ISE 1hp Disposer	470.00
03800260	Contractor 1000 ISE w/Ez Connect Cord & Hardwire Adpt	524.00

Pro 750™ - 10Yr

- 3/4 HP Dura Drive® Motor
- 10Yr In-Home Warranty
- SS Grind Components
- SoundSeal® Technology
- 2-Stage MultiGrind® Technology
- Auto-Reverse Grind System®
- Anti-Microbial Quiet Collar® Sink Baffle

Available for purchase by Plumbing Contractors and Tradesmen ONLY

Part #	Description	Price
03800226	Pro 750 ISE 3/4hp Disposer w/Cord	530.00

Shaded Items are Non-Stock

Pro 750™ - 10Yr (Continued)

Part #	Description	Price
03800225	Pro 750 ISE 3/4hp Disposer	512.00
03800250	Pro 750 ISE w/Ez Connect Cord & Hardwire Adpt	578.00

Boost Septic Guard Injectio System - 1Yr

- Compatible with all InSinkErator disposals
- Attaches directly into the dishwasher inlet
- Dispenses Septic Guard every 12 hours
- Power Cord (included) or 4x AA Batteries
- Replacement cartridge available
- 1-Year Limited Warranty

The ideal choice for homes with septic systems

Part #	Description	Price
03800805	Bst-sg ISE Boost Septic Guard Injection System	184.90
03800810	Sg-00 ISE Septic Guard Solution Cartridge	59.90

Bio-Charge Cartridge for Evolution Septic Assist

- Cost-effective enzyme treatment
- Bio-Charge® Injection Technology
- Citrus scent to help control odors

Only for use with Evolution Septic Assist

Part #	Description	Price
03800800	Bio-charge ISE Enzyme Cartridge	49.90

Commercial Model LC-50 - 1Yr

- 1/2 HP Commercial Motor
- 1Yr On-Site Warranty
- SS Grind Chamber
- Cast Nickel Chrome Grind Components
- Automatic Reversing
- Standard Mounting Included
- Fits 3-1/2"-4" Sink Opening

Commercial design with ease & flexibility of a household unit

Part #	Description	Price
03801000	Lc50 ISE 1/2hp Light Comm Disposer	2790.00

Commercial Model SS-100 - 1Yr

- 1 HP Motor w/Thermal Overload Protection
- 1Yr On-Site Warranty
- SS Grind Chamber
- Cast Nickel Chrome Grind Components
- Dual Direction
- Triple Lip Seal & Spring-Loaded Oil Seal
- Totally Enclosed Motor Prevents Moisture
- Double-Tapered Timken Roller Bearings Provide Shock Absorbing Cushion
- 3/4" Rubber Mounting Isolates Sound & Vibration
- Less Mounting Assembly

Optiona: #5 Sink Flange - No welding mount for standard 3-1/2" - 4"sink openings

Part #	Description	Price
03801305	Ss100 ISE 1hp Comm Disposer	4058.00
03802105	No 5 ISE Sink Flange Mount Assembly	558.00

N

ISE- In-Sink-Erator Disposers & Accessories

LEDefense Sink Flange With Mounting Components

- 24/7 LED Technology that kills 99% of germs Including Viruses & Bacteria.
- Antimicrobial Sink Flange
- Combats Foul Smells & Inhibits Bacteria Buildup.
- Compatible With All ISE Disposals

Part #	Description	Price
79520490	80843 ISE Ledefense Sink Flange	150.50

ISE EZ Connect Power Cord

- Plugs directly into a InSinkErator® EZ Connect garbage disposer

CRD-EZ

Part #	Description	Price
03800302	3ft ISE Ez Connect Disposer Power Cord	36.50

Disposer Cords

Part #	Description	Price
03800300	3ft Disposer Pigtail With Accessories	32.98
03800295	6ft Disposer Pigtail With Accessories	39.90

N

Sinktop Switch

STS-00

STC-SN

STC-ORB

STC-MTBLK

Part #	Description	Price
79520500	Sts-00 ISE Sinktop Switch w/Chrome & White Buttons	191.50
79520700	Stc-sn ISE Satin Nickle Button Only	60.00
79520705	Stc-orb ISE Oil Rubbed Bronze Button Only	60.00
79520720	Stc-mtblk ISE Matte Black Button Only	60.00

Disposer Installation Parts

Disposer Gasket

Universal Tailpiece

Part #	Description	Price
26402460	Disposer Tailpiece Gasket	10.10
26402475	Universal Disposer Tailpiece Ell	17.78

Dishwasher Drain Connectors

Part #	Description	Price
06452700	Dishwasher Drain Connection	11.58
79520320	Dwc-00 ISE Dishwasher Connector Kit	25.50

Discharge Tube

Part #	Description	Price
79520360	Fdt-00 ISE Flexible Discharge Tube	33.98

Jambuster Wrench

Part #	Description	Price
79520480	Wrn-00 ISE Jambuster Wrenchette	16.58

Removable Sound Baffle

- For use on Badger® products only.
- Muffles disposer noise while preventing water and food particles from splashing.
- Installs in seconds with no tools and is easily removed for cleaning.

Part #	Description	Price
79520380	Rsb-00 ISE Removable Sound Baffle	17.30

Shaded Items are Non-Stock

ISE- In-Sink-Erator Disposers & Accessories

Quiet Collar Sink Baffle

- For use with Evolution disposers only
- Reduces sound and is easy to clean
- Anti-microbial feature inhibits growth of odor-causing bacteria

Part #	Description	Price
79520690	Qcb-am ISE Quiet Collar Sink Baffle	30.50

Mounting Gaskets

Standard Mounting Gasket
Badger®1, Badger®5, Badger®5XP™,
444®, Pro 333®, and Septic Disposer®
Deluxe Mounting Gasket
777SS®, 555SS®, Pro 77®, and Pro SS®

Part #	Description	Price
79520400	Smg-00 ISE Standard Mounting Gasket	21.70
79520420	Dmg-00 ISE Deluxe Mounting Gasket	23.30
79520695	Mgk-00 ISE Mounting Gasket Kit	25.18

Quicklock Mount

Part #	Description	Price
79520525	Qlm-00 ISE Quicklock Mount	44.30

Garbage Disposal Flanges

Part #	Description	Price
79520645	Flg-wh ISE White Sink Flange	63.70
79520710	Flg-orb ISE Oil Rubbed Bronze Sink Flange	63.70
79520715	Flg-sslg ISE SS Extended Sink Flange	167.00

Stoppers

Part #	Description	Price
79520440	Stp-pl ISE Plastic Stopper	18.18
79520460	Stp-ss ISE Stainless Steel Stopper	31.98
79520565	Stp-wh ISE White Stopper	59.90

SS Silver Saver Stopper

- Dual-position lets water & small food particles through & keeps silverware & other things out.

Part #	Description	Price
79520545	Stp-ds ISE Silversaver Stopper	47.50

Garbage Disposal Flange & Stopper

W9104B

Part #	Description	Price
26402915	W9104bn D/b Bn ISE Flange & Stopper	111.18
26402910	W9104rb D/b Orb ISE Flange & Stopper	119.70
26402920	W9104b D/b Blk ISE Flange & Stopper	78.70
74900903	B03-400 Stainless Steel Disposal Flange	59.90
26402285	K5417vb Keeney ISE Flange & Stopper Oil Rubbed Bronze	88.70

N

Shaded Items are Non-Stock

Page Left Blank

Reliant® 3 Single Control 4" Faucet

American Standard

- Pressure Compensating Aerator
- Cast Brass Waterway
- Flexible Supply Hoses
- Ceramic Disc Valve Cartridge
- Adjustable Hot Limit Safety Stop
- Lead Free

Part #	Description	Price
32003000	7385053.002 A/s Reliant3 4in .5gpm Lav Fct Only	234.00
32003005	7385058.002 A/s Reliant3 4in .5gpm Lav Fct w/Pop-up	256.00
32003010	7385004.002 A/s Reliant3 4in 1.2gpm Lav Fct Only	220.00
32003015	7385008.002 A/s Reliant3 4in 1.2gpm Lav Fct w/Pop-up	256.00

Flash™ Shower Rough-In Valves

American Standard

Part #	Description	Price
32001000	Ru101 A/s Roughin 1/2npt Prs Bal Vlv	108.00
32001005	Ru101ss A/s Roughin 1/2npt Prs Bal Vlv w/Stops	156.00
32001010	Ru107 A/s Roughin PEX Prs Bal Vlv	108.00
32001015	Ru107ss A/s Roughin PEX Prs Bal Vlv w/Stops	156.00
32001020	Ru108 A/s Roughin Wirsbo Prs Bal Vlv	108.00
32001025	Ru108ss A/s Roughin Wirsbo Prs Bal Vlv w/Stops	156.00

Colony® Pro Shower & Tub and Shower Trim Kits

American Standard

Part #	Description	Price
32002015	Tu075507.002 A/s Colony CP Shower Trim Only	150.00
32002020	Tu075507.295 A/s Colony Bn Shower Trim Only	202.00
32002025	Tu075507.278 A/s Colony Orb Shower Trim Only	186.00
Part #	Description	Price
32002000	Tu075508.002 A/s Colony CP T&S Trim Kit	206.00
32002005	Tu075508.295 A/s Colony Bn T&S Trim Kit	256.00
32002010	Tu075508.278 A/s Colony Orb T&S Trim Kit	238.00

Monterrey® Two Handle 4" Faucet

- Pressure Compensating Aerator
- Solid Brass Construction
- Ceramic Disc Valve Cartridge
- Lead Free

American Standard

5500.140

5500.170

Part #	Description	Price
32003050	5500140.002 A/s Monterrey 4in 1.5gpm Lav Fct w/Lever Handles	262.00
32003055	5500170.002 A/s Monterrey 4in 1.5gpm Lav Fct w/Wrist Blades	240.00

O

Shaded Items are Non-Stock

AMSFCT- American Standard Commercial Faucets

Monterrey® Two Handle 4" Gooseneck Faucet

- Pressure Compensating Aerator
- Solid Brass Construction
- Ceramic Disc Valve Cartridge
- Field Convertible Swivel/Rigid Spout
- L[illegible]

Part #	Description	Price
32003040	7500170.002 A/s Monterrey 4in 1.5gpm Lav Fct w/Gooseneck	256.00

Monterrey® Two Handle 8" Faucet

- Pressure Compensating Aerator
- Solid Brass Construction
- Ceramic Disc Valve Cartridge
- Lead Free

Part #	Description	Price
32003060	6500170.002 A/s Monterrey 8in Lav Fct w/Wris Blades	344.00

O

Monterrey® Two Handle 8" Gooseneck Faucet

- Pressure Compensating Multi-Laminar Aerator
- Solid Brass Construction
- Ceramic Disc Valve Cartridge
- Field Convertible Rigid/Swivel 5" Spout
- Lead Free

Part #	Description	Price
32003045	6540170.002 A/s Monterrey 8in 1.5gpm Lav Fct w/Gooseneck	398.00

Monterrey® Two Handle 8" Gooseneck Faucet

- Pressure Compensating Multi-Laminar Aerator
- Solid Brass Construction
- Ceramic Disc Valve Cartridge
- Field Convertible Rigid/Swivel 8" Spout
- Lead Free

Part #	Description	Price
32003030	6409170.002 A/s Monterrey 8in 1.5gpm Kitchen Fct w/Gooseneck	366.00

Monterrey® Two Handle 8" Gooseneck Faucet

- Pressure Compensating Multi-Laminar Aerator
- Solid Brass Construction
- Tubular Swivel 8" Spout
- Ceramic Disc Valve Cartridge
- Lead Free

Part #	Description	Price
32003025	6408170.002 A/s Monterrey 8in 1.5gpm Kitchen Fct	358.00
32003020	6408171.002 A/s Monterrey 8in 1.5gpm Kitche Fct w/Spray	358.00

Shaded Items are Non-Stock

Heritage Two Handle WM Service Sink Faucet

- Solid Brass Construction
- 8" Tubular Spout
- Ceramic Disc Valve Cartridge
- Low Lead

Part #	Description	Price
32003035	7298152.002 A/s Heritage Wall-mount 1.5gpm Kitchen Fct	418.00

Heritage Two Handle WM Service Sink Faucet

- Cast Brass Construction
- Ceramic Disc Valve Cartridge
- Vacuum Breaker
- Integral Supply Stops
- Top Brace

Part #	Description	Price
32003065	8344212.004 A/s Service Sink Fct w/Top Brace & V/b	270.00

AMSPRTS- American Standard Parts

Renu RH Hot Stem

Part #	Description	Price
32004045	006079-0040ap A/s Renu Right Hand Hot Sten	43.10

Reliant/Ceramix Cartridge

Part #	Description	Price
32004000	023529-0070a A/s 47mm Reliant/ceramix Cartridge w/Seals	72.90

Hampton/Heritage Cartridge

Part #	Description	Price
32004020	028610-0070a A/s Hampton/heritage Cartridge	85.10

Shower Cartridge

Part #	Description	Price
32004015	066269-0070a A/s Shower Cartridge w/Screws	158.58

Screwdriver stop

Part #	Description	Price
32004130	051122-0070a A/s 2pc Built-in Screwdriver Stop	78.98

Monterrey Cartridge

Part #	Description	Price
32003100	951764-0070a A/s Monterrey Cartridge	80.98

Two Way Diverter Extension Kit

Part #	Description	Price
32004135	963554-0020a A/s 2 Way CP Diverter Extention Kit	105.30

Two Handle Cartridge

Part #	Description	Price
32004035	994053-0070a A/s Two Handle Cartridge	74.90

Shaded Items are Non-Stock

Single Handle Cartridge

Part #	Description	Price
32004025	A951470-0070a A/s Single Handle Cartridge	65.30

Colony Two Handle Cartridge

Part #	Description	Price
32004030	A954120-0070ap A/s Colony Two Handle Cartridge	65.30

Pressure Balance Cartridge

Part #	Description	Price
32004010	A954440-0070a A/s Pressure Balance Cartridge w/Seals	101.30

Pressure Balance Unit

Part #	Description	Price
32004005	M952100-0070a A/s Pressure Balance Unit	85.10

Colony Easy Clean Showerhead

Part #	Description	Price
32004170	M953550-0020a A/s Colony CP Easy Clean Showerhead	55.70

Selectronic Latching Kit

Part #	Description	Price
32004120	M954483-0070a A/s Rpe105 L6v Selectronic Latching Kit	228.90

Colony Faucet Spout Seal Kit

Part #	Description	Price
32004180	M960994-0070ap A/s Colony Faucet Spout Seal Kit	33.78

Pressure Balnce Deep Rough-In Kit

Part #	Description	Price
32004155	M961818-0020a A/s Pressure Balance Deep Rough-in Kit	105.30

Shaded Items are Non-Stock

AMSPRTS- American Standard Parts

Flush Valve Handle Assembly

American Standard

Part #	Description	Price
32004140	M962918-0020a A/s CP Manual Flush Valve Handle Assembly	109.30

Faucet Solenoid Assembly

American Standard

Part #	Description	Price
32004115	M964410-0070a A/s Faucet Solenoid Assembly Kit	138.10

Metring Valve Kit

American Standard

Part #	Description	Price
32004110	M964476-0020a A/s Metering Valve Kit	115.98

O

1.6 gpf Flush Valve Piston Assembly

American Standard

Part #	Description	Price
32004100	M964905a-0071600a A/s 1.6 GPF Flush Valve Piston Assembly	70.90

1.28gpf Flush Valve Piston Assembly

American Standard

Part #	Description	Price
32004095	M964905b-0071280a A/s 1.28 GPF Flush Valve Piston Assembly	65.30

Flush Valve Override Button

American Standard

Part #	Description	Price
32004151	M970784-0020a A/s CP Flush Valve Override Button	86.10

Selectronic Battery

American Standard

Part #	Description	Price
32004085	A923654-0070a A/s Cr-p2 6v Selectronic Battery	85.10

PWRX Battery Pack

American Standard

Part #	Description	Price
32004090	M950361-0070a A/s Pwrx Faucet Sensor Battery Pack	313.78

T to TU Series Conversion Kit

American Standard

Part #	Description	Price
32004125	M970645-0070a A/s T To Tu Series Conversion Kit	163.70

Shaded Items are Non-Stock

K-2 Steel Lavatory Hanger

Part #	Description	Price
32004080	047058-0070a A/s K-2 Steel Hanger	30.38

S-9 Lavatory Hanger

Part #	Description	Price
32004075	382430-1120a A/s S-9 Steel Hanger	43.38
32004070	382430-115.0070a A/s Universal Hanger	145.38

Washbrook Urinal Strainers

Part #	Description	Price
32004060	7301242-100.0020a A/s Washbrook Flowise Urinal Strainer	64.78
32004065	7381408-200.0020a A/s Washbrook Vandalresis SS Urinal Strainer	72.90

Conical Urinal Sponge Washer

Part #	Description	Price
32004175	034638-0070a A/s Conical Urinal Sponge Washer	30.38

Index Button Kit

Part #	Description	Price
32004105	050352-0070a A/s Index Button Kit	27.10

Drain Stopper

Part #	Description	Price
32004145	066116-0020a A/s CP Drain Stopper Assembly	40.50

O-Ring for Handle

Part #	Description	Price
32004160	912711-0070a A/s 9 Mm x 1.5 Mm O-ring For Handle	20.30

Hampton Faucet Handle

Part #	Description	Price
32004165	923002-0070a A/s Hampton Faucet Handle Adapter	33.78

Vacuum Breaker Valve

- For service sink
- Chrome finish

Part #	Description	Price
32004190	M962952-0020a A/s Vacuum Breaker Valve	65.30

Classic 2H Wallmount Kitchen Faucet

Part #	Description	Price
33300012	CI-312cs M/n 2H CP Wallmount Kitchen Faucet	225.90

Basin Faucet

Part #	Description	Price
33300014	Fy-700 M/n 1H CP Utility Basin Faucet	65.00

Utility Shower Faucet

- Includes: soap dish, shower head, 2 metal cross handles, 18" rise shower arm.
- 3" Center

Part #	Description	Price
33300016	Ve-740c M/n Utility Shower Faucet	238.00

Classic 2H Kitchen Faucet

Part #	Description	Price
33300000	CI-240c M/n 2H CP Kitchen Faucet w/Spray	135.00

Classic 1H Kitchen Faucet

Part #	Description	Price
33300004	CI-140c M/n 1H CP Kitchen Faucet w/Spray	125.00

Classic 2H Lav Faucet

Part #	Description	Price
33300006	CI-400c M/n 2H CP Lav Faucet w/Pop Up	124.00

Classic 1H Lav Faucet

Part #	Description	Price
33300008	CI-500c M/n 1H CP Lav Faucet w/Pop Up	150.00

O

Shaded Items are Non-Stock

DELTA

see what Delta can do℠

Delta Kitchen Faucet Collections

Classic Series

Collins Series

Core-B Series

Waterfall Series

Leland Series

Signature Series

Coranto Series

Pilar Series

O

Shaded Items are Non-Stock

B4410L Core-B Single Lever

- 9-1/2" long, 8 3/8" high spout
- 5-1/8" from deck to aerator
- Order RP19754 for 1.5 GPM aerator
- Standard spout swivels 360 degrees
- Washerless ball valve
- 2.2 gpm @ 60 psi, 8.3 L/min @ 414 kPa
- 4-hole 8" installation
- Solid brass fabricated body.
- 9 1/2"(241 mm) long., 6 5/8"(168 mm) high spout swings 360°.
- All operating parts replaceable from the top.
- 1/2"-14 NPSM threaded male inlet adapters.
- Control handle returns to neutral position when valve is turned off.
- spray attachment has antisiphon device as integral part of valve body

B4410LF

Part #	Description	Price
24803125	B4410lf Delta CP Sink Faucet w/Spray	198.00

100-DST - Classic Single Lever
300-DST - Classic Single Lvr W/Spry in Body
400-DST - Classic SIngle Lever W/Spray

- 8" Long spout swings 360°
- 2.0 gpm @ 60 psi (7.6 L/min @ 414 kPa)
- 3 Hole Installation - 8" Centers

100-DST

300-DST

400-DST

Part #	Description	Price
24803000	100-dst Delta S/I Sink Faucet L/spray	246.00
24803005	300-dst Delta S/I Sink Faucet w/Spr in Base	328.00
24803010	400-dst Delta S/I Sink Faucet w/Spray	304.00
24700100	400-ss-dst Delta S/I Sink Faucet w/Spray	440.00

101-DST - Classic Single Hole
175-DST - With Spray

- 8" Long spout swings 360°
- 2.0 gpm @ 60 psi (7.6 L/min @ 414 kPa)
- Single Hole Installation
- Available with or without spray

101-DST

175-DST

Part #	Description	Price
24803015	101-dst Delta S/I Sngl Hole Sink Faucet L/spray	290.00
24803020	175-dst Delta S/I Sink Faucet w/Spray	352.00

141-DST - Collins Single Hole
441-DST - With Spray

- 9" Long spout swings 360°
- Single lever handle
- Red/blue handle indicators
- Straight staggered supply tubes - 5-7/8" and 7-3/16" long
- 2.0 gpm @ 60 psi (7.6 L/min @ 414 kPa)

141-DST

441-DST

Part #	Description	Price
24803055	141-dst Delta S/I Collins Sk Fct L/spray	342.00
24700110	141-ss-dst Delta S/I Sink Faucet L/spray	472.00

O

140-DST - Collins® Single Lever
340-DST - Collins® With Spray in Body
440-DST - Collins® With Spray

- 9" Long spout swings 360°
- Single lever handle
- Red/blue handle indicators
- Straight staggered supply tubes - 7-1/4" long
- 2.0 gpm @ 60 psi (7.6 L/min @ 414 kPa)
- 3 Hole Installation - 8" Centers

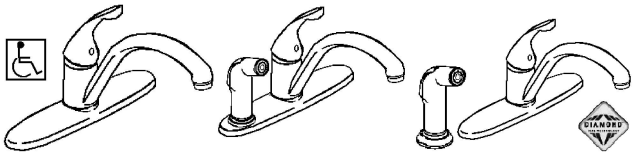

Part #	Description	Price
24803035	140-dst Delta S/I Collins Sink Fct L/spray	342.00
Part #	**Description**	**Price**
24803045	340-dst Delta S/I Collins Sink Fct w/Spray	430.00
Part #	**Description**	**Price**
24800082	440-dst 440wf Delta Signature Faucet w/Spray	430.00
24803025	440-ss-dst Delta SS Sink Fct w/Spray	578.00

470 DST- Signature® With Pull-Out Spray

- 8" High, 9" Long spout swings 120°
  (Includes 6-1/4" Long Pull-Out Spray)
- Hose extends 38"
- Single lever handle
- Red/blue handle indicators
- 2.0 gpm @ 60 psi (7.6 L/min @ 414 kPa)
- 1 or 3 Hole Installation
- Includes Optional 10-3/4" Escutcheon
- DST-DIAMOND™
- Touch-Clean®

Part #	Description	Price
24830110	470-dst Delta CP Pull Out Spray Sink Faucet	888.00
24800830	470-ar-dst Delta SS Pull Out Spray Sink Fauc	956.00

2497 Cassidy™ w/Spray

- 8-11/32" long, 13-15/32" high spout swings 360°
- 3/8" O.D. straight, pex supply tubes
- 1.5 gpm @ 60 psi
- 3 or 4-hole 8" installation
- Euromotion DIAMOND™ Valve

Part #	Description	Price
24800140	2497lf Delta 2H High Rise Spout w/Spray	826.00

9179-DST Coranto With Pull-Out Spray

- 15-7/8" high, 9-3/8" long, spout swings 360°.
- 1.8 gpm @ 60 psi, 6.8 L/m in @ 414 kPa
- One or three hole mount
- Diamond coated ceramic cartridge
- 3/8" O.D. straight, staggered PEX supply lines
- Dual integral check valves in sprayer assembly
- Three-function wand
- Aerated stream
- ShieldSpray®
- MagnaTite® Docking
- Touch-Clean®
- Diamond Seal®

Part #	Description	Price
24803230	9179-dst Delta CP Coranto S/I Pulldown Sink Faucet	742.00
24803235	9179-ar-dst Delta SS Coranto S/I Pulldown Sink Faucet	826.00
24803240	9179-rb-dst Delta Rb Coranto S/I Pulldown Sink Faucet	1094.00
24803245	9179-bl-dst Delta Bl Coranto S/I Pulldown Sink Faucet	826.00

O

DELTA- Delta Faucets

2102 - Basic Clear Knobs
2402 - Basic Clear Knobs With Spray

- 8" Long spout swings 360°
- Red/blue handle indicator
- Clear Knob Handles
- Standard with 1/2" I.P.S. shanks
- 2.0 gpm @ 60 psi (7.6 L/min @ 414 kPa)
- 3 OR 4 Hole Installation - 8" Centers

2102

2402

Part #	Description	Price
24800150	2102lf Delta Acryl 2H Sink Fct L/spray	218.00
24800155	2402lf Delta Acryl 2H Sink Fct w/Spray	286.00

B2310LF Core-B Lever Handles
B2410LF Core-B Lever Handles w/Spray

- Solid brass fabricated body
- 9-1/4" long, 6-7/16" high spout
- 5 1/4" from deck to aerator
- Standard spout swivels 360 degrees
- 4-hole 8" installation
- Lever handles with 1/4 turn stops.
- Hot and cold stems are interchangeable.
- Lever handle control mechanism is a rotating cylinder type with stainless steel plate and 90°rotating, with replaceable non-metallic seats
- 1/2" -14 NPSM threaded male inlet shanks.
- Spray attachment with antisiphon device as integral part of val

B2410LF

Part #	Description	Price
24803140	B2310lf Delta CP 2hdl Sink Fct L/spray	192.00
24803145	B2410lf Delta CP 2hdl Sink Fct w/Spray	234.00

2131 - Laundry Faucet

- 5-5/8" Long, 6-1/2" high spout swings 360°
- With nose thread
- Lever Two-Handle

Part #	Description	Price
24800160	2131lf Delta Laundry Faucet	182.00

2171LF - Bar Faucet

- 4-1/8" Long, 11" high spout swings 360°
- Standard with 1/2" I.P.S. shanks
- 1.5 gpm @ 60 psi (5.7 L/min)
- 2 OR 3 Hole Installation, 4" centerset

Part #	Description	Price
24810630	2171lf Delta 2-hndl Bar Sink Faucet	298.00
24810631	B28910lf Delta 2-hndl Bar Sink Faucet	212.50

B510LF Core-B Lav Faucet

- 4-1/4" long, 5-7/16" high spout
- 2-1/16" from deck to aerator
- Metal pop-up
- 4" centerset.
- Control handle returns to neutral position when valve is turned off.
- Models have 1/4" O.D. copper supply tubes - 3 1/2" (89 mm) long with 1/2"-14 NPSM adapters.
- 1.5 gpm @ 60 psi, 5.7 L/min @ 414 kPa

B510LF

Part #	Description	Price
24803135	B510lf Delta CP Lav Faucet w/Pu	238.00

O

520-MPU-DST Classic Lav Faucet

- Classic Series
- DST-DIAMOND™ Seal Technology
- Single Handle Deck Mount
- 3 Hole Sink Applications
- 4 Centerset
- 5" Long Spout

520-MPU-DST 522-MPU-DST

Part #	Description	Price
24806105	520-mpu-dst Delta S/I Lav Fct With Popup	338.00
24806106	520-ssmpu-dst Delta S/I Lav Fct With Popup	486.00
24806110	522-mpu-dst Delta S/I Lav Fct With Popup	362.00

511WFHDF

- Vandal resistant lever handle
- Vandal resistant aerator or spray outlet
- Red/blue handle indicators
- Stem units with brass stem
- Less Pop-Up, No Lift Rod Hole

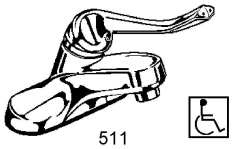

511

Part #	Description	Price
24830037	511lf-hdf Delta S/I Hndcpd Lav Fct L/pu	326.00

501LF-HGMHDF

- Vandal resistant lever handle with adjustable handle limit stop
- 3/8 OD straight staggered copper supply tubes with 3/8" fittings
- Vandal resistant aerator
- No Lift Rod Hole

501WFHGMHDF

Part #	Description	Price
24807206	501lf-hgmhdf Delta S/I Lav Faucet L/pu	196.00

533-MPU Kayra Single Handle Lav Faucet

- Kayra Series
- Chrome, Matte Black & Stainless
- Single Handle Deck Mount
- 1 or 3 Hole Applications
- ADA compliant

Part #	Description	Price
24700130	533lf-mpu CP Delta Kayra 1H Lav Faucet w/Pu	372.00
24700135	533lf-ssmpu Delta Kayra 1H Lav Faucet w/Pu	476.00
24700140	533lf-blmpu Delta Kayra 1H Lav Faucet w/Pu	496.00

5442-MPU Altado Single Handle Lav Faucet

- Chrome, Matte Black & Stainless
- Single Handle Deck Mount
- 1 or 3 Hole Applications
- 4-7/8" Length Spout
- ADA compliant

Part #	Description	Price
24700360	5442-mpu-dst CP Delta Altado 1H Lav Faucet w/Pu	398.00
24700365	5442-ssmpu-dst SS Delta Altado 1H Lav Faucet w/Pu	516.00
24700370	5442-blmpu-dst Bl Delta Altado 1H Lav Faucet w/Pu	536.00

O

2522 - Classic Clear Knob Handles

- 3 Hole Installation - 4" Centerset
- Clear Knob Handles W/Red/Blue Indicators
- 5-1/4" long spout
- 1.5 gpm @ 60 psi (5.7 L/min @ 414 kpa

Part #	Description	Price
24810626	2522lf-mpu Delta 2H Lav Fct w/Pu	290.00

DELTA- Delta Faucets

2520 - Classic Blade Handles

- 3 Hole, 4" Centerset
- 1.5 gpm @ 60 psi (5.7 L/min @ 414 kPa)
- Blade Handle

Part #	Description	Price
24810625	2520lf-mpu Delta 2H Lav Fct w/Pu	290.00

2533-MPU Kayra 2 Handle Lav Faucet

- Chrome, Matte Black & Stainless Finishes
- Two Handle Deck Mount
- 3 Hole Applications
- 4" Centerset
- 5" Long Spout

Part #	Description	Price
24700145	2533lf-mpu CP Delta Kayra 4in 2H Lav Faucet w/Pu	306.00
24700150	2533lf-ssmpu Delta Kayra 4in 2H Lav Faucet w/Pu	404.00
24700155	2533lf-blmpu Delta Kayra 4in 2H Lav Faucet w/Pu	414.00

O

25442-MPU Altado 2 Handle Lav Faucet

- Chrome, Matte Black & Stainless Finishes
- Two Handle Deck Mount
- 3 Hole Applications
- 4" Centerset
- 5-7/16" Long Spout

Part #	Description	Price
24700375	25442-mpu-dst CP Delta Altado 4in 2H Lav Faucet w/Pu	322.00
24700380	25442-ssmpu-dst SS Delta Altado 4in 2H Lav Faucet w/Pu	430.00
24700385	25442-blmpu-dst Bl Delta Altado 4in 2H Lav Faucet w/Pu	440.00

3533LF-MPU Kayra Wide Spread Lav Faucet

- Chrome, Matte Black & Stainless Finishes
- Two Handle Deck Mount
- 3 Hole Applications
- 4-16" Centers
- 5" Long Spout

Part #	Description	Price
24700160	3533lf-mpu CP Delta Kayra 8in 2H Lav Faucet w/Pu	500.00
24700165	3533lf-ssmpu Delta Kayra 8in 2H Lav Faucet w/Pu	658.00
24700170	3533lf-blmpu Delta Kayra 8in 2H Lav Faucet w/Pu	658.00

35442-MPU Altado Wide Spread Lav Faucet

- Chrome, Matte Black & Stainless Finishes
- Two Handle Deck Mount
- 3 Hole Applications
- 6-16" Centers
- 5-1/4" Long Spout

Part #	Description	Price
24700390	35442-mpu-dst CP Delta Altado 8in 2H Lav Faucet w/Pu	536.00
24700395	35442-ssmpu-dst SS Delta Altado 8in 2H Lav Faucet w/Pu	702.00
24700400	35442-blmpu-dst Bl Delta Altado 8in 2H Lav Faucet w/Pu	702.00

Shaded Items are Non-Stock

3538-MPU Lahara Wide Spread Lav Faucet

- DST-DIAMOND™ Seal Technology
- Two Handle Deck Mount
- 3 Hole Applications
- 4-16" Centers
- 5" Long Spout

Part #	Description	Price
24700035	3538-ssmpu-dst Delta 8in Lahara 2H Lav Faucet w/Pu	878.00

DELTA TUB AND SHOWER FAUCETS

T13020 Classic Monitor® 13 Lever

- Uses Multichoice Universal Valve
- Metal Lever Handle
- Handle Adjusts Temperature
- Monitor® Scald-Guard®
- No Volume Control

MultiChoice™ Universal Valve plus Trim Kit are required for a complete faucet.

Part #	Description	Price
24808025	T13020 Delta Lvr Press Bal Valve Trim Only	172.00

T13022 Classic Monitor® 13 Knob

- Uses Multichoice Universal Valve
- Clear Knob Handle
- Handle Adjusts Temperature
- Monitor® Scald-Guard®
- No Volume Control

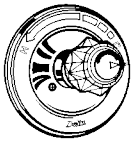

MultiChoice™ Universal Valve plus Trim Kit are required for a complete faucet.

Part #	Description	Price
24808085	T13022 Delta Acryl Press Bal Valve Trim Only	172.00

T13120 Classic Monitor® 13 Tub Lever

- Fits Multichoice Universal Valve
- Metal Lever Handle
- Handle Adjusts Temperature
- Monitor® Scald-Guard®
- 5-1/4" Non-Diverter Spout
- Thread onto 1/2" IPS

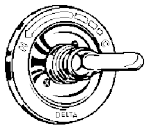

MultiChoice™ Universal Valve plus Trim Kit are required for a complete faucet.

Part #	Description	Price
24808015	T13120 Delta Lvr Press Bal Tub Trim Only	192.00

Monitor® Scald-Guard® valve keeps water temperature within +/-3ºF

T13222 Classic Monitor® 13 Shower Knob

- Uses Multichoice Universal Valve
- Clear Knob Handle
- Handle Adjusts Temperature
- Monitor® Scald-Guard®
- Touch-Clean Showerhead

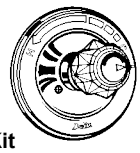

MultiChoice™ Universal Valve plus Trim Kit are required for a complete faucet.

Part #	Description	Price
24808090	T13222 Delta Acryl Press Bal Shwr Trim Only	208.00

O

Shaded Items are Non-Stock

BT-13210 Core-B Monitor® 13 Shower Lever

- Back-to-back installation capability.
- Field adjustable means to limit handle rotation into hot water zone.
- 120º - maximum handle rotation.
- All parts replaceable from the front of the valve.
- Temperature only controlled with handle.
- Maintains a balanced pressure of hot and cold water even when a valve is turned on or off elsewhere in the system.
- Monitor® Scald-Guard®

MultiChoice™ Universal Valve plus Trim Kit are required for a complete faucet.

Part #	Description	Price
24803160	Bt13210 Delta CP Shower Trim Only	138.00
24803161	Bt13210-ss Delta SS Shower Trim Only	170.00

T13220 Classic Monitor® 13 Shower Lever

- Uses Multichoice Universal Valve
- Metal Lever Handle
- Handle Adjusts Temperature
- Maintains a balanced pressure of hot and cold water even when a valve is turned on or off elsewhere in the system.
- Monitor® Scald-Guard®
- Touch-Clean Showerhead

MultiChoice™ Universal Valve plus Trim Kit are required for a complete faucet.

Part #	Description	Price
24808020	T13220 Delta Lvr Press Bal Shwr Trim Only	194.00
24700115	T13220-ss Delta Lvr Press Bal Shwr Trim Only	290.00

T14242 Altado Monitor® 14 Shower Lever

- Lever Handle
- Chrome, Matte Black & Stainless Finishes
- Handle Adjusts Temperature
- Monitor® Scald-Guard®
- 6" Diameter Showerhead

MultiChoice™ Universal Valve and Trim Kit are required for a complete faucet.

Part #	Description	Price
24700300	T14242 CP Delta Altado Monitor 14 Series Shower Trim	312.00
24700305	T14242-ss Delta Altado Monitor 14 Series Shower Trim	462.00
24700310	T14242-bl Delta Altado Monitor 14 Series Shower Trim	472.00

T14233 Kayra Monitor® 14 Shower Lever

- Lever Handle
- Chrome, Matte Black & Stainless Finishes
- Handle Adjusts Temperature
- Monitor® Scald-Guard®
- 6" Diameter Showerhead

MultiChoice™ Universal Valve and Trim Kit are required for a complete faucet.

Part #	Description	Price
24700175	T14233 CP Delta Kayra Monitor 14 Series Shower Trim	308.00
24700180	T14233-ss Delta Kayra Monitor 14 Series Shower Trim	450.00
24700185	T14233-bl Delta Kayra Monitor 14 Series Shower Trim	462.00

O

T14238 Lahara Monitor® 14 Shower Lever

- Lever Handle
- Handle Adjusts Temperature
- Monitor® Scald-Guard®
- Touch-Clean Showerhead

MultiChoice™ Universal Valve and Trim Kit are required for a complete faucet.

Part #	Description	Price
24700060	T14238 CP Delta Lahara Monitor 14 Series Shower Trim	332.00
24700065	T14238-ss Delta Lahara Monitor 14 Series Shower Trim	516.00

Monitor© Series 17

T17230 Classic Monitor® 17 Shower Lever

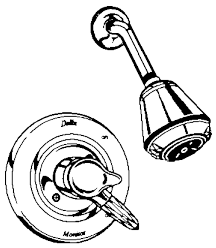

- Uses Multichoice Universal Valve
- Metal Lever Accent
- Handle Adjusts Volume
- Monitor® Scald-Guard®
- Dial Adjusts Temperature
- Red/Blue Temperature Indicator
- Touch-Clean Showerhead
- Dual Spray Function

MultiChoice™ Universal Valve and Trim Kit are required for a complete faucet.

Part #	Description	Price
24808030	T17230 Delta Lvr Press Bal Shwr Trim Only	404.00

T17233 Kayra Monitor® 17 Shower Lever

- Lever Handle
- Chrome, Matte Black & Stainless Finishes
- Handle Adjusts Volume
- Dial Adjusts Temperature
- Monitor® Scald-Guard®
- 6" Diameter Showerhead
- **MultiChoice™ Universal Valve and Trim Kit are required for a complete faucet.**

Part #	Description	Price
24700220	T17233 CP Delta Kayra Monitor 17 Series Shower Trim	386.00
24700225	T17233-ss Delta Kayra Monitor 17 Series Shower Trim	536.00
24700230	T17233-bl Delta Kayra Monitor 17 Series Shower Trim	578.00

T17242 Altado Monitor® 17 Shower Lever

- Lever Handle
- Chrome, Matte Black & Stainless Finishes
- Handle Adjusts Volume
- Dial Adjusts Temperature
- Monitor® Scald-Guard®
- 6" Diameter Showerhead
- **MultiChoice™ Universal Valve and Trim Kit are required for a complete faucet.**

Part #	Description	Price
24700330	T17242 CP Delta Altado Monitor 17 Series Shower Trim	398.00
24700335	T17242-ss Delta Altado Monitor 17 Series Shower Trim	556.00
24700340	T17242-bl Delta Altado Monitor 17 Series Shower Trim	578.00

DELTA- Delta Faucets

T13420 Classic Monitor® 13 T&S Lever

- Uses Multichoice Universal Valve
- Metal Lever Handle
- Handle Adjusts Temperature
- Monitor® Scald-Guard®
- Touch-Clean Showerhead
- 5-1/2" Long Pull-Up Diverter Spout

MultiChoice™ Universal Valve plus Trim Kit are required for a complete faucet.

Part #	Description	Price
24808035	T13420 Delta Lvr Press Bal T&S Trim Only	248.00
24700120	T13420-ss Delta Lvr Press Bal T&S Trim Only	366.00

T13422 Classic Monitor® 13 T&S Knob

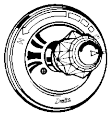

- Uses Multichoice Universal Valve
- Clear Knob Handle
- Handle Adjusts Temperature
- Monitor® Scald-Guard®
- Touch-Clean Showerhead
- 5-1/2" Long Pull-Up Diverter Spout

MultiChoice™ Universal Valve plus Trim Kit are required for a complete faucet.

Part #	Description	Price
24808105	T13422 Delta Acryl Press Bal T&S Trim Only	266.00

O

T13420-PD Classic Monitor® 13 T&S Lever

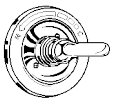

- Uses Multichoice Universal Valve
- Metal Lever Handle
- Handle Adjusts Temperature
- Monitor® Scald-Guard®
- Touch-Clean Showerhead
- 6" Long Pull-Down Diverter Spout

MultiChoice™ Universal Valve and Trim Kit are required for a complete faucet.

Part #	Description	Price
24808100	T13420pd Delta Lvr Press Bal T&S Trim Only	248.00

T13422-PD Classic Monitor® 13 T&S Knob

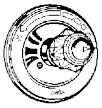

- Uses Multichoice Universal Valve
- Clear Knob Handle
- Handle Adjusts Temperature
- Monitor® Scald-Guard®
- Touch-Clean Showerhead
- 6" Long Pull-Down Diverter Spout

MultiChoice™ Universal Valve and Trim Kit are required for a complete faucet.

Part #	Description	Price
24808095	T13422pd Delta Acryl Press Bal T&S Trim Only	266.00

BT13410 Core-B Monitor® 14 T&S Lever

- Back-to-back installation capability.
- Field adjustable to limit handle rotation to hot
- 120 - maximum handle rotation.
- All parts replaceable from the front of the valve.
- Temperature controlled w/ handle
- Monitor® Scald-Guard®
- 1/2" -14 threaded tub spout

MultiChoice™ Universal Valve plus Trim Kit are required for a complete faucet.

Part #	Description	Price
24803165	Bt13410 Delta CP T&S Trim Only	202.00
24803166	Bt13410-ss Delta SS T&S Trim Only	236.00

Shaded Items are Non-Stock

T14442 Altado Monitor® 14 T&S Lever

- Lever Handle
- Chrome, Matte Black & Stainless Finishes
- Handle Adjusts Temperature
- Monitor® Scald-Guard®
- 6" Diameter Showerhead
- 6-3/4" Pull-Up Diverter Spout

MultiChoice™ Universal Valve and Trim Kit are required for a complete faucet.

Part #	Description	Price
24700315	T14442 CP Delta Altado Monitor 14 Series T&S Trim	386.00
24700320	T14442-ss Delta Altado Monitor 14 Series T&S Trim	536.00
24700325	T14442-bl Delta Altado Monitor 14 Series T&S Trim	556.00

T14433 Kayra Monitor® 14 T&S Lever

- Lever Handle
- Chrome, Matte Black & Stainless Finishes
- Handle Adjusts Temperature
- Monitor® Scald-Guard®
- 6" Diameter Showerhead
- 6-3/4" Pull-Up Diverter Spout

MultiChoice™ Universal Valve and Trim Kit are required for a complete faucet.

Part #	Description	Price
24700190	T14433 CP Delta Kayra Monitor 14 Series T&S Trim	376.00
24700195	T14433-ss Delta Kayra Monitor 14 Series T&S Trim	526.00
24700200	T14433-bl Delta Kayra Monitor 14 Series T&S Trim	536.00

T14438 Lahara Monitor® 14 T&S Lever

- Lever Handle
- Handle Adjusts Temperature
- Monitor® Scald-Guard®
- Touch-Clean Showerhead
- 6-3/4" Pull-Up Diverter Spout

MultiChoice™ Universal Valve and Trim Kit are required for a complete faucet.

Part #	Description	Price
24700075	T14438 CP Delta Lahara Monitor 14 Series T&S Trim Only	408.00
24700080	T14438-ss Delta Lahara Monitor 14 Series T&S Trim Only	620.00

T17430 Classic Monitor® 17 T&S Lever

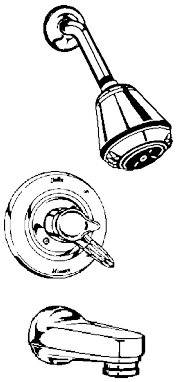

- Uses Multichoice Universal Valve
- Metal Lever Accent
- Handle Adjusts Volume
- Dial Adjusts Temperature
- Monitor® Scald-Guard®
- Red/Blue Temperature Indicator
- Touch-Clean Showerhead
- Dual Spray Function
- 6" Long Pull-down Diverter Spout

MultiChoice™ Universal Valve and Trim Kit are required for a complete faucet.

Part #	Description	Price
24808040	T17430 Delta Lvr Press Bal T&S Trim Only	456.00

This option provides separate controls for the temperature and volume, allowing you to set the temperature and keep it consistent shower after shower.

O

T17233 Kayra Monitor® 17 T&S Lever

- Lever Handle
- Chrome, Matte Black & Stainless Finishes
- Handle Adjusts Volume
- Dial Adjusts Temperature
- Monitor® Scald-Guard®
- 6" Diameter Showerhead
- 5.5" Pull-Up Diverter Spout
- **MultiChoice™ Universal Valve and Trim Kit are required for a complete faucet.**

Part #	Description	Price
24700235	T17433 CP Delta Kayra Monitor 17 Series T&S Trim	430.00
24700240	T17433-ss Delta Kayra Monitor 17 Series T&S Trim	620.00
24700245	T17433-bl Delta Kayra Monitor 17 Series T&S Trim	642.00

T17442 Altado Monitor® 17 T&S Lever

- Lever Handle
- Chrome, Matte Black & Stainless Finishes
- Handle Adjusts Volume
- Dial Adjusts Temperature
- Monitor® Scald-Guard®
- 6" Diameter Showerhead
- 5-3/4" Pull-Up Diverter Spout
- **MultiChoice™ Universal Valve and Trim Kit are required for a complete faucet.**

Part #	Description	Price
24700345	T17442 CP Delta Altado Monitor 17 Series T&S Trim	440.00
24700350	T17442-ss Delta Altado Monitor 17 Series T&S Trim	642.00
24700355	T17442-bl Delta Altado Monitor 17 Series T&S Trim	664.00

T24859 14 Series 3 Setting Diverter-Lever

- Lever Handle
- Handle Adjusts Temperature
- Monitor® Scald-Guard
- **MultiChoice™ Universal Valve and Trim Kit are required for a complete faucet.**

Part #	Description	Price
24808120	T24859 Delta CP 14 Series 3 Setting Diverter Trim	642.00
24808125	T24859-ss Delta 14 Series 3 Setting Diverter Trim	878.00
24808130	T24859-rb Delta 14 Series 3 Setting Diverter Trim	964.00
24808132	T24933-bl Delta Kayra 14 Series Diverter Trim	706.00

T27859 17 Series 3 Setting Diverter-Lever

- Lever Handle
- Handle Adjusts Temperature
- Monitor® Scald-Guard
- **MultiChoice™ Universal Valve and Trim Kit are required for a complete faucet.**

Part #	Description	Price
24808135	T27859 Delta CP 17 Series 3 Setting Diverter Trim	684.00
24808140	T27859-ss Delta 17 Series 3 Setting Diverter Trim	964.00
24808145	T27859-rb Delta 17 Series 3 Setting Diverter Trim	1050.00
24808147	T27933-bl Delta Kayra 17 Series Diverter Trim	770.00

MultiChoice™ Universal Valves

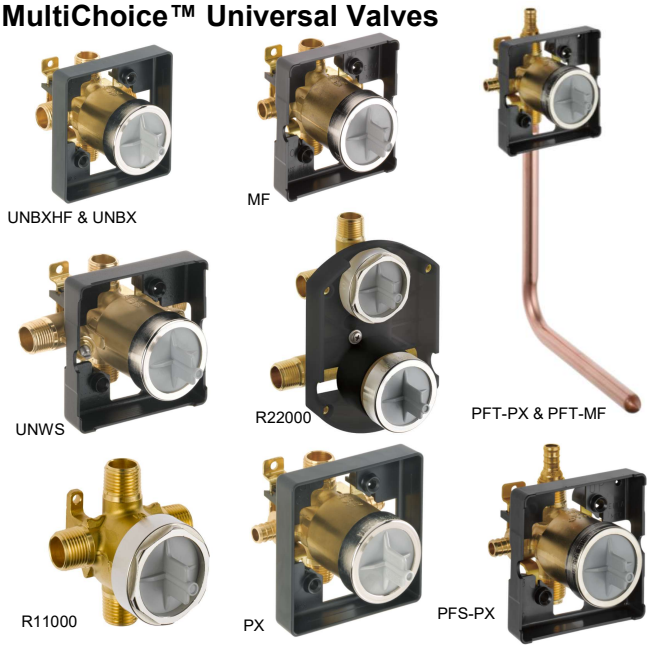

Part #	Description	Price
24808000	R10000-unbx Delta Swt/ips T&S Vlv	116.00
24808010	R10000-px Delta Crimp Pex-b T&S Vlv	108.00
24800165	R10000-mf Delta Pex-a T&S Vlv	112.00
24700105	R10000-unbxhf Delta High Flow Swt/ips Shower Only Vlv	134.00
24811125	R10000-pfs-px Delta Crimp Pex-b Shower Only Vlv	140.00
24808110	R10000-pft-px Delta Crimp Pex-b T&S Vlv w/Drop 90	164.00
24800170	R10000-pft-mf Delta Pex-a T&S Vlv w/Drop 90	164.00
24808005	R10000-unws Delta Swt/ips T&S Vlv w/Stops	166.00
24807995	R11000 Delta 3/6 Setting Diverter Rough in Vlv	276.00
24808115	R22000 Delta Shower Diverter Rough in Vlv	386.00

T11800 Classic Custom Shower Diverter

- Three Function Diverter: 2 Individual Positions, 1 Shared Position
- 1/2" rough-In
- must order Valve and Trim

Part #	Description	Price
24807990	T11800 Delta CP 3 Function Diverter Trim Only	354.00
24807980	T11800-ss Delta SS 3 Function Diverter Trim Only	536.00

T11900 Classic Custom Shower Diverter

- Six Function Diverter: 3 Individual Positions, 3 Shared Position
- 1/2" rough-In
- must order Valve and Trim

Part #	Description	Price
24807960	T11900 Delta CP 6 Function Diverter Trim Only	354.00
24807970	T11900-ss Delta SS 6 Function Diverter Trim Only	536.00

T11833 Kayra Custom Shower Diverter

- Three Function Diverter: 2 Individual Positions, 1 Shared Position
- 1/2" rough-In
- must order Valve and Trim

Part #	Description	Price
24807950	T11833-bl Delta Kayra 3 Function Diverter Trim Only	450.00

RPW324HDF - Personal Shower

- 24" Vertical Bar, 60" Hose
- With vacuum breaker and Wall Supply Elbow
- 2.5 gpm @ 80 psi (9.5 L/min @ 551 kPa)

RPW111HD

Part #	Description	Price
24811111	Rpw324hdf Delta Hand Held Shower	528.00

O

DELTA- Delta Faucets

Classic - Hand Held Shower

- Complete trim and rough-in
- Flexible deck/ledge mount
- 69" Long Hose
- 2.5 gpm @ 80 psi (9.5 L/min @ 551 kPa)

Uses H54 A54
H55
H56
H57

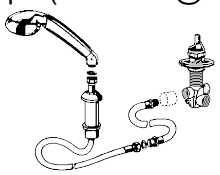

RP14979LHP

LHP Faucets require Handle Kit for a complete faucet.

Part #	Description	Price
24800018	Rp14979 Delta CP Rt HH Shower L/hndl	1044.00

Classic Roman Tub Faucet

- 3 Hole installation
- 3" diameter handle bases
- 8-1/2 long rigid slip-on spout
- 2-7/8 from deck to spout outlet
- 18gpm @ 60 psi (68 L/min @ 414kPa)

***Requires R2707 Rough In Kit**

Part #	Description	Price
24811085	T2710 Delta Rt Fct Trim w/Acrylic Handle	518.00

BT2710 Core-B Roman Tub Faucet

- 6-7/8" long, 4-1/2" high spout
- 3-3/16" from deck to aerator
- Rigid slip on spout
- Order rough separately
- 3-hole 8-16" installation
- 18 gpm @ 60 psi, 68 L/min @ 414 kPa

***Requires R2707 Rough In Kit**

Part #	Description	Price
24803155	Bt2710 Delta CP Roman Tub Trim	288.00

O

T2733 Kayra Roman Tub Faucet-Lever

- 3 Hole installation
- Chrome, Matte Black & Stainless Finishes
- 2-1/2" diameter handle bases
- 9" long rigid slip-on spout
- 6" from deck to spout outlet

***Requires R2707 Rough In Kit**

Part #	Description	Price
24700205	T2733 CP Delta Kayra Roman Tub Trim	494.00
24700210	T2733-ss Delta Kayra Roman Tub Trim	750.00
24700215	T2733-bl Delta Kayra Roman Tub Trim	792.00

T2742 Altado Roman Tub Faucet-Lever

- 3 Hole installation
- Chrome, Matte Black & Stainless Finishes
- 10-16" Centers
- 8-1/4" long rigid spout
- 6-1/2" from deck to spout outlet

***Requires R2707 Rough In Kit**

Part #	Description	Price
24700405	T2742 CP Delta Altado Roman Tub Trim	516.00
24700410	T2742-ss Delta Altado Roman Tub Trim	770.00
24700415	T2742-bl Delta Altado Roman Tub Trim	814.00

T2738 Lahara Roman Tub Faucet-Lever

- 3 Hole installation
- 2-9/16"" diameter handle bases
- 9-1/4" long rigid slip-on spout
- 8-1/2" from deck to spout outlet
- 18gpm @ 60 psi (68 L/min @ 414kPa)

***Requires R2707 Rough In Kit**

Part #	Description	Price
24700045	T2738 CP Delta Lahara Roman Tub Trim	664.00
24700050	T2738-ss Delta Lahara Roman Tub Trim	984.00

R2707 - Roman Tub Rough-In Kit

- 3-Hole Roman Tub Rough-in installation kit
- Flexible deck or ledge mounting arrangment
- Self-locating basis
- Tighten/adjust from above the deck

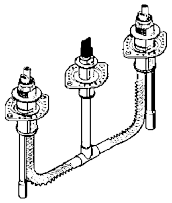

Part #	Description	Price
24811095	R2707 Delta Roman Tub Rough in Kit	322.00
24811120	R2707-px Delta Roman PEX Tub Rough in Kit	352.00

R4707 - Roman Tub Rough-In Kit

- 4-Hole Roman Tub Rough-in installation kit w/hand-shower rough-in for easier installation
- Flexible deck or ledge mounting arrangment
- Tighten/adjust from above the deck

Part #	Description	Price
24811100	R4707 Delta Roman Tub Rough in Kit w/Hand Shower	660.00

R4700-FL - Tub Filler Rough-In Kit

- For Use With Freestanding Tub Fillers
- Maximum Deck Thickness 2.5"
- 1/2" Sweat Rough-In
- Machined Brass Body With SS Mounting Plate
- Product Ships With Test Plugs and Plasterguard

Part #	Description	Price
24811105	R4700-fl Delta Floor Mount Tub Filler Rough in Kit	536.00

O

DELTA- Delta Faucets
Page O - 24

R3500-WL - 2 Handle Wall Mount Rough-In Kit

- 1/2" NPT Rough-In
- For Use With 2-Handle Delta Wall Mount Lavatory Or Tub Filler Trim
- Trim Sold Seperately
- Product Ships With Valves & Plasterguards

Part #	Description	Price
24811108	R3500-wl Delta 2hndl Wall Mount Rough in Kit	352.00

R50200 - Body Spray Rough-In Kit

- 1/2 in. rough-in
- Includes test cap and plasterguard
- Accommodates up to 3 in. wall thickness

Part #	Description	Price
24808150	R50200 Delta Body Spray Rough in Kit	172.00

O

DELTAHDL - Delta Faucet Handles and Accents

H21 Handles

H21

Part #	Mfg #	Description	Price
49558670	H21	Delta Acrylic Handle Kit	50.90

H22 Handles and A22 Accents

Fits Classic Series Faucets

H22

A22

Part #	Mfg #	Description	Price
24830690	H22	Delta CP Lever Handle Base	120.10
49560545	A22	Delta CP Lever Handle Insert	63.30

A24 Accents

Fits Innovations & Waterfall Lav & Kitchen Faucets

A24

Part #	Mfg #	Description	Price
24830285	A24	Delta CP Lvr Innovation Hndl Insert	58.90

H25 Handles

Fits Classic, Innovations and Waterfall Lavs and Sinks

H25

Part #	Mfg #	Description	Price
49560598	H25	Delta CP Lever Handle Kit	178.30

H28 Handles

H28

Part #	Mfg #	Description	Price
49558695	H28	Delta CP Blade Handle Kit	58.10

H41 Handles

H41

Part #	Mfg #	Description	Price
24830755	H41	Delta Acrylic Handle Kit	62.70

H46 Handles

H46

Part #	Mfg #	Description	Price
49560604	H46	Delta CP Metal Cross Handle	233.30

H51 Handles

H51

Part #	Mfg #	Description	Price
24815250	H51	Delta Acryl Hndl For HH Shower	52.38

H55 Handles

Fits RP14979 Hand Shower

Part #	Mfg #	Description	Price
24815330	H55	Delta CP Lever Neostyle Handle Kit	122.10

O

H61 Handles

Fits Classic or Innovation Roman Tubs

Part #	Mfg #	Description	Price
24830741	H61	Delta Acryl Handle Kit	74.78

H64 Handles and A64 Accents

Fits Classic Roman Tubs

H64

A64

Part #	Mfg #	Description	Price
24830743	H64	Delta CP Lvr Innovation Handle Base	174.38
24830746	A64	Delta CP Lvr Innovation Hndl Insert	69.70

Shaded Items are Non-Stock

DELTAHDL - Delta Faucet Handles and Accents

H65 Handle

Fits Classic Roman Tubs

Part #	Mfg #	Description	Price
49599967	H65 Delta CP Lever Handle Kit		225.30

H74 Handle and A74 Accents

Fits Classic Monitor® and Monitor® 14 Tubs and Showers

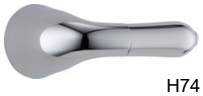

H74

A74

Part #	Mfg #	Description	Price
24820076	H74 Delta CP T&S Innovation Handle Base		99.90
24820081	A74 Delta CP T&S Innovation Hndl Insert		40.90

H75 Handle

Part #	Mfg #	Description	Price
24820100	H75 Delta CP Lever T&S Handle		122.10

H77 Handle

Fits Monitor Tub/Showers

Part #	Mfg #	Description	Price
24820150	H77 Delta CP T&S Cross Handle		84.90

H778 Handle

Fits Leland Monitor14 Tub/Showers

Part #	Mfg #	Description	Price
24803200	H778 Delta CP Handle		84.90

H79 Handle

Fits Monitor Tub.Shower Faucets

H79

RP152 set screw

Part #	Mfg #	Description	Price
49557015	H79 Delta CP Lvr Handle For R10000 Valve		74.78
49558124	Rp152 Delta CP Handel Set Screw		21.18

RP12491 Handles

Part #	Mfg #	Description	Price
49522742	Rp12491 Delta Wrist Blade Handle		177.50

RP17443 Handle

Part #	Mfg #	Description	Price
49505052	Rp17443 Delta CP Handle Kit		67.30

RP17449 Handle

Part #	Mfg #	Description	Price
49505051	Rp17449 Delta Clear Handle		52.78

RP17451 Handle

Fits single handle bath valves

Part #	Mfg #	Description	Price
49505049	Rp17451 Delta Clear Handle		48.18

RP2389 Knob Handle

Fits 1H Bathroom Faucets

Part #	Mfg #	Description	Price
49559107	Rp2389 Delta 1H Knob Clear Handle		44.90

O

Shaded Items are Non-Stock

DELTAHDL - Delta Faucet Handles and Accents

RP2391 600 Series Clear Handle

Fits Bath Faucets with Chrystal Knobs

- With button & Screws

Part #	Mfg #	Description	Price
49559206	Rp2391	Delta 600 Series Clear Handle	55.70

RP2392 Delta Clear Handle

Fits 1H 1300, 1400 & 1600 Series Tub & Shower Faucets

Part #	Mfg #	Description	Price
49559255	Rp2392	Delta Clear Handle	51.30

RP2393 Ball Lever Handle

Fits 1H Sink Faucet

Part #	Mfg #	Description	Price
49559305	Rp2393	Delta CP Lever Handle	60.98

RP90 Delta Handle W/Set Screw

Fits Dryden SeriesT&S Faucets

Part #	Mfg #	Description	Price
49557747	Rp90	Delta Handle w/Set Screw	63.50

RP5645 Lever Elbow Handle

Fits Single Lever Elbow Handle

Part #	Mfg #	Description	Price
49559425	Rp5645	Delta 1H Lever Elbow Handle	77.10

Screws

Part #	Mfg #	Description	Price
49558125	Rp196	Delta CP 2pk Escutcheon Screw	20.50

Buttons

Part #	Mfg #	Description	Price
49558669	Rp19659	Delta 2H Clear Button Set	23.70
24800025	Rp17446	Delta Chr Button	27.90
24800027	Rp18373	Delta 2H Chr Button Set	27.30
49559404	Rp2411	Delta 1H Knob Clear Button	16.70

RP212 Ball

(Not for use with 1300, 1400 or 1600 T/S or pull-out spray models.)

RP212

Part #	Description	Price
49558208	Rp212 Delta Ball Assy	50.18

RP70 Ball

(Not for use with pull-out spray models.)

RP70

Part #	Description	Price
49557606	Rp70 Delta SS Ball Assy	48.70

RP20111 Knob to Lever Conversion

Converts 1H Knob Faucet to 1H Lever Faucet
(Not for use with 1300, 1400 T/S)

RP20111

Part #	Description	Price
49530024	Rp20111 Delta Knob To Lever Conversion	131.50

Shaded Items are Non-Stock

DELTAPTS - Delta Faucet Parts
Page O - 28

RP61 Cam Assembly Lever Handle

RP61

Part #	Description	Price
49557507	Rp61 Delta Sngl Lvr Cam & Pkg Assy	19.30

RP188 Cam Assembly Knob Handle

RP188

Part #	Description	Price
49557831	Rp188 Delta Sngl Knob Hdl Cam & Pkg Assy	25.50

Adjustable Ring 1 Handle Kitchen

RP250

Part #	Description	Price
49558220	Rp250 Delta Adj Ring	26.10

Cap Assembly

RP50

RP54269

Part #	Description	Price
49500110	Rp54269 Delta Spray Cap And O-ring	28.90
49557408	Rp50 Delta CP Cap Assy	64.90

Bonnet Nuts

RP22734

RP6079

Part #	Description	Price
49500120	Rp22734 Delta Bonnet Nut	32.70
49500105	Rp6079 Delta CP Bonnet Nut	37.98

O-Rings

RP25

RP14414

Part #	Description	Price
49557309	Rp25 Delta 1H Sink Spout Oring Kit	25.50
49559005	Rp2055 Delta Spout Oring	25.98
49520137	Rp14414 Delta O-rings For Rp19804 Cartridge	20.70

RP4993 Seat & Spring

RP4993

Part #	Description	Price
49560121	Rp4993 Delta Seat & Spring	20.50

RP3427MBS Springs

Part #	Description	Price
49524783	Rp3427mbs Delta 24pk Springs	96.58

RP1806 Seats

Part #	Description	Price
49524775	Rp1806mbs Delta 24pk Seats	80.98

O

Shaded Items are Non-Stock

RP28603 Seats, Springs & Quad Seal for 1700

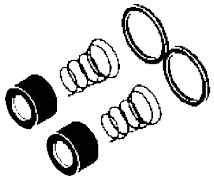

Part #	Description	Price
49520150	Rp28603 Delta 1700 Seats, Spring, Seal	25.78

RP3614 Delta Internal Repair Kit

Part #	Description	Price
49557002	Rp3614 Delta Internal Repair Kit	38.50

Vacuum Breaker Repair Kit

Part #	Description	Price
49500100	060302a Delta Vb Repair Kit For 28t9	88.50

RP63135 / RP63136 Diverter Assemblies

Part #	Description	Price
49558222	Rp63136 Delta Kitchen Diverter Assy	35.10
49558815	Rp63135 Delta Diverter Assy	70.98

RP5649 Diverter Assemblies

Part #	Description	Price
49558661	Rp5649 Delta CP Diverter Assy	83.90
49558663	Rp5649pb Delta PB Diverter Assy	127.98

RP51918 / RP51919 Diverter Assemblies

Part #	Description	Price
49558680	Rp51918 Delta 3 Setting Diverter Assy	345.38
49558685	Rp51919 Delta 6 Setting Diverter Assy	345.38

RP53997 Diverter Clip

Part #	Description	Price
49500115	Rp53997 Delta Diverter Clip	25.10

RP1740 2H Stem Unit Cylinder Assembly

- With SS Plate
- Not for use with slow close faucets

Part #	Description	Price
49558802	Rp1740 Delta 2H Stem Unit Cylinder Assy	39.10
49525770	Rp1740mbs Delta 6pk Stem Assy	154.58

O

RP8230 Ceramic Stem Unit

- Ceramic stem assembly
- Not for use with slow close faucets

Part #	Description	Price
24860350	Rp8230 Delta Ceramic Stem Unit	97.78

Shaded Items are Non-Stock

RP1991 1600 Series Stem Unit Assy

Part #	Description	Price
49558893	Rp1991 Delta 1600 Series Stem Unit Assy	108.90
49558896	Rp1991mbs Delta 3pk 1600 Series Stem Assy	176.98

RP60400 2H DIAMOND™ Valve Assembly

- For two-handle DIAMOND™ Seal faucets
- For both the hot and cold water sides

Part #	Description	Price
49500130	Rp60400 Delta Diamond Valve Assembly	78.78

RP78367 Valve w/Temp Limit Stop

- Euromotion Ceramic Cartridge

Part #	Description	Price
49557052	Rp78367 Delta Valve w/Temp Limit Stop	96.58

Cartridge Assemblies

Part #	Description	Price
49558915	Rp25513 Delta Cartridge For Hdf Fcts	69.98
49557035	Rp50587 Delta Dst Cartridge	108.50
49557010	Rp46074 Delta Cartridge For R10000 Valve	166.50
49520135	Rp19804 Delta 1300/1400 Cartridge Assy	174.90
49558910	Rp32104 Delta Cart Assy For 1500/1700 Vlv	216.58
49557101	Rp46463 Delta Replacement Cartridge	216.58
49557040	Rp72773 Delta Hdf Metering Cartridge	134.18
49557045	063000a Delta Cer-teck RH Cartridge	71.50
49557050	063001a Delta Cer-teck LH Cartridge	71.50
49557055	Rp101762 Delta Galeon Cartridge	96.70
49557044	Rp60114 Delta Euro Motion Diamond Cartridge	122.18

Peerless Tub/Shower Valve Rebuild Parts

Part #	Description	Price
49500360	Rp70538 Peerless Shower Valve Cartridge	144.30
49500365	Rp73625 Peerless Check Valve Assembly	51.38

O

RP46079 Pressure Test Plug Hot/Cold

Part #	Description	Price
49557105	Rp46079 Delta Pressure Test Plug	13.90

Stem Extender

Part #	Description	Price
49558668	Rp18627 Delta Stem Extender	21.18

Escutcheon 600/1600 T&S

Part #	Description	Price
24809100	Rp5883 Delta 600/1600 Series Escutcheon	119.90

Shower Cover Up Plate

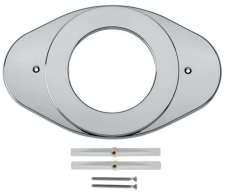

Part #	Description	Price
49558505	Rp29827 Delta CP Shower Cover Plate	116.18
49558510	Danco 80000 CP Shower Cover Plate	53.58
49558515	Danco 80054 Bn Shower Cover Plate	58.78

Seats & Springs Kit

- 12-RP1181-Springs Long Pre-1970
- 12-RP4993 plus 24 Extra Seats-Springs & Seats

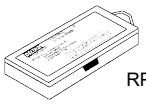

RP4039

Part #	Description	Price
49560105	Rp4039 Delta Bulk Repair Kit	165.50

Sleeve Extenders for 2600/2800 T&S

- For Clear Knob & Lever 2 Handles
- Extends rough-in depth by 1"

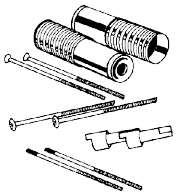

Part #	Description	Price
49558666	Rp19156 Delta Sleeve Extenders	192.78

Brackets for Delta Bar Slide

BAS4BX

BAS3BX

Part #	Description	Price
49559435	Bas4bx Delta Bar Slide With Tension	41.70
49559430	Bas3bx Delta Bar Slide And Knob	93.70

Thick Deck Mounting Kit - Adds 1"

Part #	Description	Price
49522850	Rp10612 Delta Countertop Extension Kit	87.38

O

600 Series Renovation Kit

Part #	Description	Price
49500135	Rp54870 Delta CP 600 Series Reno T&S Kit	319.10
49500140	Rp54870-ss Delta 600 Series Reno T&S Kit	439.70
49500145	Rp54870-rb Delta 600 Series Reno T&S Kit	485.78

Shaded Items are Non-Stock

GERBER- Gerber Faucets
Page O - 32

Maxwell Single Handle Sink Faucet

- Chrome plated housing
- Solid metal lever handle
- Ceramic disc cartridge
- 8In D-tube spout, 8In centers for mounting
- 1/2” NPSM supply connection w/brass supply nuts
- 1.75 gpm maximum aerator at 60 psi

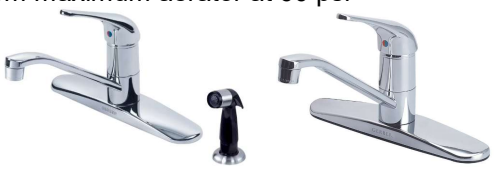

Part #	Description	Price
34705117	40-210 Gerber CP S/h Kit Fct L/spray	146.00
34705122	40-212 Gerber CP S/h Kit Fct w/Spray	174.00

Classic Two Handle Sink Faucet

- Chrome Finish
- Compression stems with renewable brass seats
- 8In D-tube spout
- 8In Centers for mounting
- Cast brass underbody
- Metal handles

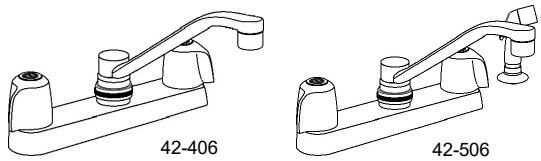

Part #	Description	Price
34705000	42-406 NL Gerb Blade 2H Sink Fct L/spray	210.00
34705005	42-506 NL Gerb Blade 2H Sink Fct w/Spray	218.00

Maxwell Two Handle Sink Faucet

- Chrome plated cover plate
- Metal handles with hot and cold index buttons
- Ceramic disc cartridges
- 8In D-tube spout, 8In centers for mounting
- 1.75 gpm maximum aerator at 60 psi
- 1/2In NPSM supply connection w/brass supply nuts

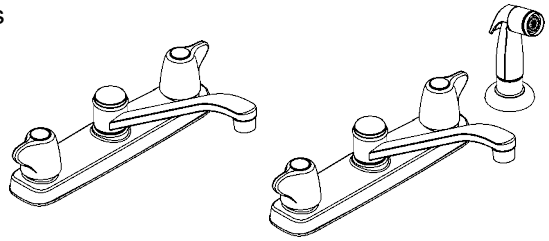

Part #	Description	Price
34705127	42-213 Gerber CP 2H Kit Fct L/spray	122.00
34705132	42-215 Gerber CP 2H Kit Fct w/Spray	146.00

Maxwell Single Handle Lavatory Faucet

- Chrome Finish
- Ceramic disc cartridge
- Metal handle with hot/cold index button
- Stainless steel base w/washerless rubber seals
- 4In centers for mounting
- 1.2 gpm pressure compensating aerator

Part #	Description	Price
34705142	40-113 Gerber CP S/h Lav Fct L/pu	138.00
34705147	40-115 Gerber CP S/h Lav Fct w/Pu	172.00

O

Maxwell Two Handle Lavatory Faucet

- Ceramic disc cartridges
- Metal handle with hot and cold index buttons
- Washerless valve stems with rubber seals
- 4In centers for mounting
- 1.2 gpm) @ 60 psi maximum aerator
- 1/2In NPSM supply conn w/plastic coupling nuts

Part #	Description	Price
34705157	43-153 Gerber CP 2H Lav Fct L/pu	108.00
34705162	43-165 Gerber CP 2H Lav Fct w/Pu	132.00

Classic Two Handle Lav Faucet 4" CC

- One piece heavy chrome plated solid brass casting
- 4" centers for mounting
- Compression
- 2.2 gpm @ 60 psi
- Metal handles

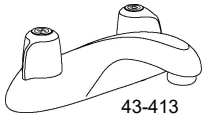
43-413

43-431

Part #	Description	Price
34705025	43-431 NL Gerb Blade 2H Lav Fct w/Pu	260.00

Classic Two Handle Widespread Lav Faucet

- Metal Pop-up
- Cast brass end valves and spout body
- Compression stems with renewable brass seats
- Compression
- 8" - 12" rigid copper and flex connectors
- 2.2 gpm (8.3 L/min) @ 60 psi maximum aerator

43-071-61

Part #	Description	Price
34705035	43-071-61 NL Gerb 8cc Lav Fct w/Pu	478.00

Two-Handle 4" Centerset Lav Faucet

- Cast brass, heavy chrome plated body
- Ceramic disc cartridges
- Wrist blade handles with color coded handle screws
- Vandal-proof aerator - 1.2 gpm pressure compensating
- 4" Centers for mounting
- ADA compliant handles oper
  lbs. force
- Max. 1-5/16" deck thickness

Part #	Description	Price
34708102	C0-44-541 Gerber Wb Hdl Lav Fct L/drain	242.00

Two Handle Widespread GN Spout Lav Faucet

- Ceramic disc cartridges
- Gooseneck spout
- Cast brass end valves and spout body
- Vandal proof wrist blade handles with color code handle screws
- 6-12" centers for mounting (with flexible connectors)
- Vandal proof 1.2 gpm pressure compensating @ 60 psi maximum aerator
- 1/2" NPSM supply con
- Max. 1 9/16" deck thic

Part #	Description	Price
34748293	C0-44-105-61 Gerber Lav Fct L/drain	456.00

O

GERBER- Gerber Faucets
Page O - 34

Classic Two Handle Laundry Faucet W/Swing Spout

- Cast brass underbody with heavy chrome plated brass shell
- 1/2" NPSM supply connections w/ brass cplg nuts
- 4" centers for mounting
- 6" swing spout
- Compression
- 2.2 gpm @ 60 psi
- Metal handles

Part #	Description	Price
34706440	49-244 Gerb Laundry Faucet	182.00

Classic Two Handle Gooseneck Bar Faucet

- Cast brass underbody with heavy chrome plated brass shell
- With Gooseneck Spout
- 4In Centers for mounting
- Compression
- 2.2 gpm @ 60 psi
- Metal handles

Part #	Description	Price
34705045	49-251 NL Gerb Bar Sink Faucet	192.00

Antioch Two Handle Lav Faucet

- Two Handle Deck Mount
- 3 Hole Applications
- 4" Centerset
- 4-5/8" Spout Reach

Part #	Description	Price
34708300	D301122 Gerb CP 4in Antioch 2H Lav Fct w/Pu	210.00
34708305	D301122bs Gerb Blk 4in Antioch 2H Lav Fct w/Pu	272.00

Antioch Two Handle Lav Faucet (Continued)

Part #	Description	Price
34708310	D301122bn Gerb Bn 4in Antioch 2H Lav Fct w/Pu	262.00

Antioch Two Handle Widespread Lav Faucet

- Two Handle Deck Mount
- 3 Hole Applications
- 6-12" Centerset
- 4 3/8" Spout Reach

Part #	Description	Price
34708315	D304222 Gerb CP 6-12in Antioch 2H Lav Fct w/Pu	362.00
34708320	D304222bs Gerb Blk 6-12in Antioch 2H Lav Fct w/Pu	476.00
34708325	D304222bn Gerb Bn 6-12in Antioch 2H Lav Fct w/Pu	452.00

O

Antioch Single Handle Lav Faucet

- Single Handle Deck Mount
- 1 Hole Applications
- 4-7/8" Spout Reach

Part #	Description	Price
34708330	D222522 Gerb CP Antioch 1H Lav Fct w/Pu	230.00
34708335	D222522bs Gerb Blk Antioch 1H Lav Fct w/Pu	300.00
34708340	D222522bn Gerb Bn Antioch 1H Lav Fct w/Pu	286.00

Classic Two Handle Shower Valve

- Shower fitting only
- Sliding Sleeve Escutcheon
- 8In centers
- Compression
- 2.5 gpm @ 80 psi
- IPS/Sweat
- Metal handles

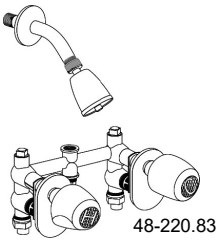

Part #	Description	Price
34702407	48-220-83 Gerb 2H Ips/swt Shower Vlv	280.00

Classic Two Handle 8" Centerset Tub Filler

- Tub Filler Only
- Sliding Sleeve Escutcheon
- 8In centers
- Compression
- 2.5 gpm @ 80 psi
- IPS/Sweat
- Metal handles

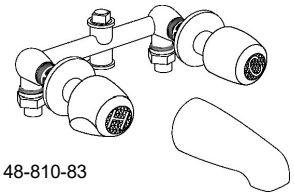

Part #	Description	Price
34701706	48-810-83 Gerb 2H Ips/swt Tub Vlv	232.00

Classic Two Handle Corner Pattern Shower Valve

- Left & Right Hand Built-in Shower
- Valves, Union Connections
- Compression Stem

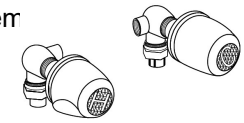

(Sold/Priced per pair)

Part #	Description	Price
34703298	47-150 Gerb Shower Vlv	220.00

Classic Two Handle Shower Cabinet Valve

- Shower Cabinet Fitting
- Standard head, Short arm
- 3-3/8In centers
- Compression
- 2.5 gpm @ 80 psi
- Metal handles

Part #	Description	Price
34703348	47-920 Gerb 3-3/8 Centers Shower Vlv	202.00

Classic Two Handle 8" Center Tub & Shower Valve

- Lift Spout, Shower Head, Arm, and Flange
- Sliding Sleeve Escutcheon, Ejector Tee
- 8In centers
- Compression Stems
- 2.5 gpm @ 80 psi
- IPS/Sweat
- Metal handles

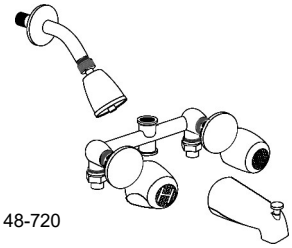

Part #	Description	Price
34700260	48-720-83 Gerb 2H Ips/swt T&S Vlv	360.00

O

GERBER- Gerber Faucets
Page O - 36

Classic Three Handle 8" Center Tub & Shower Valve

- Sliding sleeve Escutcheon
- Compression stems
- Body cast of high copper content brass
- Exposed parts have heavy chrome plated finish
- 1/2In I.P.S. sweat connections
- 8" centers with sliding sleeve escutcheons
- Three valve with center diverter
- Zinc die cast tub spout

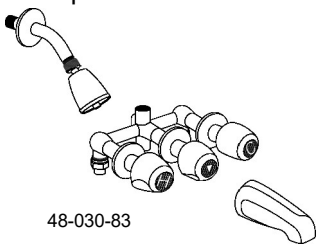

48-030-83

Part #	Description	Price
34700088	48-030-83 Gerb 8c 3H Ips/swt T&S Vlv	380.00

Classic Three Handle 11" Center Tub & Shower Valve

- Sliding sleeve Escutcheon
- Compression stems
- Body cast of high copper content brass
- Exposed parts have heavy chrome plated finish
- 1/2In I.P.S. sweat connections
- 11" centers with sliding sleeve escutcheons
- Three valve with center diverter
- Zinc die cast tub spout

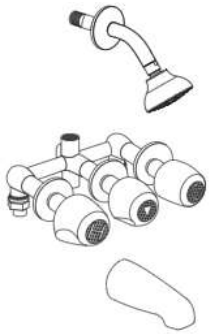

47-130-83

Part #	Description	Price
34700090	47-130-83 Gerb 11c 3H Ips/swt T&S Vlv	492.00

O

Seats

Part #	Description	Price
49501018	90-161 Gerb Plated Seat	9.10

Short Compression Stems

Part #	Description	Price
49521313	98-688 Gerb Hot Short Comp Stem Assy	24.58
49521321	98-689 Gerb Cold Short Comp Stem Assy	24.58

Short Washerless Cartridges

Part #	Description	Price
49521339	98-710 Gerb Hot Short Wash Cart Assy	27.90
49521347	98-711 Gerb Cold Short Wash Cart Assy	27.90

Short Ceramaflow Cartridges

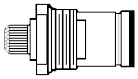

Part #	Description	Price
49521365	86-987 Gerb Hot Short Ceramic Cart Assy	49.50
49521360	86-986 Gerb Cold Short Ceramic Cart Assy	49.50

Long Compression Stems

98-673/98-674

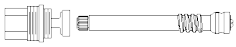

98-726

Part #	Description	Price
49521214	98-673 Gerb Hot Long Comp Stem Assy	45.10
49514513	98-674 Gerb Cold Long Comp Stem Assy	45.10
49521446	98-726 Gerb Diverter Comp Stem Assy	49.50

Long Ceramaflow Cartridges

Part #	Description	Price
49500242	98-705 Gerb 2/3 Hdl Hot Ceramic T&S Cart Assm	73.58
49500243	98-709 Gerb 2/3 Hdl Cold Ceramic T&S Cart Assm	73.58

Ceramic Disk Cartridges

97-013

92-298

DA507107

Part #	Description	Price
49500247	92-298 Gerb Sh Hardwater Ceramic Cartridge	87.10
49521510	Da507107 Gerb Ceramic Disc Cartridge	159.90
49521500	97-013 Gerb Ceramic Disc Cartridge	189.90

SAFETEMP II Cartridges

95-152

95-154

Part #	Description	Price
49513640	95-152 Gerb Safetemp Ii Pressure Balance Cartridge	112.50
49513645	95-154 Gerb Safetemp Ii Control Cartridge	51.10

Buttons

Part #	Description	Price
49512585	94-445 Gerb Hot Index Button	5.58
49512593	94-446 Gerb Cold Index Button	5.58
49512601	94-447 Gerb Arrow Index Button	4.98

Shaded Items are Non-Stock

GERBPTS- Gerber Parts
Page O - 38

Handle Screws

Part #	Description	Price
49502859	90-700 Gerb Handle Screw	5.18

Small Handles

91-404

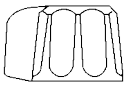

94-414

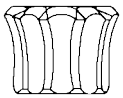

Part #	Description	Price
49512569	94-404 Gerb Small Metal Lever Handle	22.98
49512625	94-414 Gerb Small Cryst Handle	21.30

Wrist Blade Handles

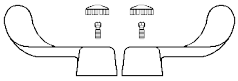

Part #	Description	Price
49500280	98-879 Gerb Wrist Blade Handle Pair	75.10

Large Handles Short Broach

94-401

94-434

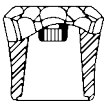

Part #	Description	Price
49512551	94-401 Gerb Lg Metal Short Broach Hdl Assy	24.58
49512610	94-434 Gerb Lg Cryst Short Broach Hdl Assy	24.58

O

Large Handles Long Broach

94-402

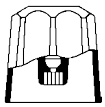

94-435

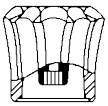

Part #	Description	Price
49512615	94-402 Gerb Lg Metal Long Broach Hdl Assy	29.50
49512620	94-435 Gerb Lg Cryst Long Broach Hdl Assy	24.58

Large Handle Sleeves & Escutcheons

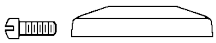

97-600

90-021

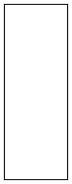

Part #	Description	Price
49518954	97-600 Gerb Escutcheon w/Set Screw	22.98
49500218	90-021 Gerb Slide Sleeve	19.90

Face Plate

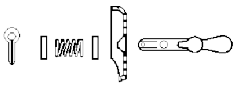

Part #	Description	Price
49518004	97-130 Gerb Face Plate Assy	32.78
49518010	97-320 Gerb Face Plate Screw Kit	12.10

Lift & Turn Stopper

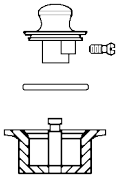

Part #	Description	Price
49500305	98-017 Gerb Lift & Turn Stopper/shoe	73.50

Lavatory Hanger

- Wall Hanger for 12-464 Eaton Lavatory

Part #	Description	Price
49521915	99-161 Gerb Lavatory Hanger	19.10

Chateau Kitchen Faucet

- 1/2" connections
- 8" centers, 3 or 4 hole application

Part #	Description	Price
15075310	7425 Moen CP S/I Kitchen Fct L/spray	256.00
15045456	67430 Moen CP S/I Kitchen Fct w/Spray	314.00
15075658	7430 Moen CP S/I Kitchen Fct w/Spray	320.00
15075660	7434 Moen CP S/I Kitchen Fct w/Spray in Base	320.00

Pullout Spray Kitchen Faucet

- 1/2" connections
- 1 or 3 hole application
- 10" deck plate included - not required
- Integral vacuum breaker
- 2.2 gpm (8.3 L/min)
- 26" Pullout Spray

Part #	Description	Price
15044832	67315c Moen CP S/I Pullout Spray Kitchen Fct	464.00

M-Dura Commercial Bar/Pantry Faucet

- Brass construction, Ceramic disk cartridge, CP finish
- 4" wrist blade handles
- 1/2" connections
- 4"cc 2 hole application
- 2.2 gpm (8.3 L/min)

Part #	Description	Price
49555205	8279 NL Moen CP M-dura Bar Sink Faucet	358.00

Widespread Lav Faucet - Glyde

- Model 9000 Widespread Valve Required for Install
- 8" - 16" center
- Chrome, Brushed Nickel & Matt Black

Part #	Description	Price
15027105	T6173 Moen CP Two Handle Widespread Fct	308.00
15027110	T6173bl Moen Two Handle Widespread Fct	462.00

Widespread Rough-In Valve

- M-PACT Widespread Valve
- 8" - 16" center
- 1/2" IPS

Part #	Description	Price
15027100	9000 Moen 1/2 IPS Rough in Valve	238.00

Chateau - Single Lever Lav Faucet

- Metal waste
- 16" supplies, 4" centers
- 3/8" tubin connections

Part #	Description	Price
15046255	64625 Moen CP Acrylic Knob Lav Fct w/Pu	236.00
15046225	L4625 Moen CP S/I Lav Fct w/Pu	312.00

O

Shaded Items are Non-Stock

MOEN- Moen Faucets
Page O - 40

Chateau - Single Handle Lav Faucet

- Metal waste
- 16" supplies, 4" centers
- 1/2" IPS connections

Part #	Description	Price
15046200	L4601 Moen CP S/I Lav Fct L/pu	252.00
15046210	L4621 Moen CP S/I Lav Fct w/Pu	312.00

Chateau Single Lever Posi-Temp T&S

- 4 port
- Posi-temp pressure balancing
- Adjustable temperature limit stop
- Easy Clean showerhead, arm & flange

Part #	Description	Price
15014620	L2352 Moen CP S/I Press Bal Swt Shwr Vlv/trim Kit	290.00
Part #	**Description**	**Price**
15027395	TI5182 Moen CP Lvr Hdl Press Bal Shwr Trim Only	78.00
15027382	T182 Moen CP Acrylic Knob Press Bal Shwr Trim Only	72.00
15027388	TI182 Moen CP Lvr Hdl Press Bal Shwr Trim Only	72.00
15027396	TI5183 Moen CP Lvr Hdl Press Bal T&S Trim Only	124.00
15027383	T183 Moen CP Acrylic Knob Press Bal T&S Trim Only	118.00
15027390	TI183 Moen CP Lvr Hdl Press Bal T&S Trim Only	118.00

Chateau Acrylic Handle Shower

- Acrylic handle
- Easy Clean showerhead arm & flange

Part #	Description	Price
15031760	T473 Moen CP Acrylic Knob Shwr Trim Only	84.00
15031755	T471 Moen CP Acrylic Knob T&S Trim Only	134.00
15027209	62720 Moen Swt T&S Ri Vlv Only	194.00

Glyde Posi-Temp Eco-Performance T&S

- Pressure balancing, Volume control, 4 port
- Adjustable temperature limit stop
- 3-3/4" Spray head, arm & flange

WaterSense Meets EPA Criteria
Certified by IAPMO R&T
EP Suffix Models Only

Part #	Description	Price
15027430	T2742epbn Moen Lvr Hdl Press Bal Shwr Trim Only	316.00
15027435	T2742epbl Moen Lvr Hdl Press Bal Shwr Trim Only	328.00
15027420	T2743epbn Moen Lvr Hdl Press Bal T&S Trim Only	418.00
15027425	T2743epbl Moen Lvr Hdl Press Bal T&S Trim Only	434.00

O

Shaded Items are Non-Stock

Belfield™ M-Core™ Press Bal Transfer Valve

- Pressure balancing
- Volume control
- Transfer Valve with stops
- 1/2"cc/IPS connections

Part #	Description	Price
15027387	U362cis Moen IPS Press Bal & Transfer Shwr Ri Vlv Only	416.00

Posi-Temp Rough-In Valve

- Pressure balancing
- Volume control
- 4 port
- Adjustable temperature limit stop

Part #	Description	Price
15027385	2520 / 62320 Moen Swt Press Bal T&S Ri Vlv Only	224.00
15027384	2510 Moen IPS Press Bal T&S Ri Vlv Only	224.00
15027386	2580 Moen PEX Press Bal T&S Ri Vlv Only	224.00

Posi-Temp PEX Rough-In Valve

- Pressure balancing
- Volume control
- Adjustable temperature limit stop
- 1/2" PEX-A or PEX-B connections

Shower Only
3-port

Tub & Shower
4-port w/tub outlet

Part #	Description	Price
15027370	Fp62325pf Moen Pex-b Shower Vlv Only	228.00
15027375	Fp62380pf Moen Pex-b T&S Vlv Only w/Tub Outlet	238.00
15027372	Fp62327pf Moen Pex-a Shower Vlv Only	228.00
15027377	Fp62365pf Moen Pex-a T&S Vlv Only w/Tub Outlet	238.00

M-Pact Standard T&S Valve

- Brass Construction
- Pull-On/Push-Off Design
- Four 1/2" IPS Connections
- Use With 1225 Cartridge

Part #	Description	Price
15027379	62700 Moen IPS M-pact T&S Valve	193.50

O

Shaded Items are Non-Stock

MOENPRTS- Moen Parts

2H Replacement Cartridges

Part #	Description	Price
49536931	1224 Moen 2H Fct Replacement Cartridge	41.90

Magnum Replacement Cartridges

1225

1255

Part #	Description	Price
15011940	1225 Moen Magnum Replacement Cartridge	56.78
15005000	1255 Moen Duralast Replacement Cartridge	59.18

Brass Replacement Cartridges

Part #	Description	Price
15011901	1200 Moen Brass Replacement Cartridge	88.00

Positemp Replacement Cartridges

Part #	Description	Price
49536912	1222 Moen Positemp Replacement Cartridge	139.58

Moentrol Replacement Cartridge

Part #	Description	Price
49536935	116719 Moen Moentrol Replacement Cartridge	76.78

M-core 3 Series Replacement Cartridge

Part #	Description	Price
49536937	1213 Moen M-core 3-series Replacement Cartridge	217.10

M-Dura Commercial Replacement Cartridges

Part #	Description	Price
49536915	52000 Moen Hot Commercial Cartridge	41.10
49536916	52001 Moen Cold Commercial Cartridge	41.10

Cartridge Repair

98040

96365

Part #	Description	Price
49536920	98040 Moen Positemp Cartridge Repair Kit	39.90
49536940	96365 Moen Retainer Clips For 1200/1225 Cart	28.10

O

Shaded Items are Non-Stock

Balancing Spool, Moentrol Tub/Shower

Part #	Description	Price
49538002	1423 Moentrol Pressure Spool	256.70

Stem & Cartridge Wrench for Moen Faucets

Part #	Description	Price
49200025	Faucet Handle Puller	39.50

Cartridge Puller for Moen Faucets

Removes Moen® stems and Moen® cartridges from faucets and shower valves. Also removes the Posi-Temp® tub/shower cartridge.

- Removes brass cartridges
- Removes brass stems
- Removes plastic stems & cartridges
- Precision made
- High quality steel components
- One piece construction
- Easy to use

PASCO

Part #	Description	Price
89184010	7040 Pasco Moen Cartridge Puller	44.10

Cartridge Puller (1200 & 1225 1-H Only)

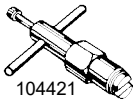

Part #	Description	Price
49554553	104421 Moen Cartridge Puller	106.58
49111375	179120 Moen Nut Puller Wrench	13.38

Retainer Clip

Legend, Chateau, Boutizue, Moentrol Lav & tub/shower, knob handle

Part #	Description	Price
49535057	883 Moen Retainer Clip	15.98

Retainer Clip, Kitchen Lever Handle

(Package of 6)

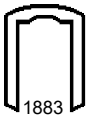

Part #	Description	Price
49540107	1883 Moen Pkg Of 6 Retainer Clip	49.70

Retainer Clip for Posi-Temp 1H T&S

Part #	Description	Price
15082260	96914 Moen Retaining Clip For Posi-temp Cart	20.10

Spout O-Ring Kit

For 7300, 7500, 7600 7800, 7900 series (12 per card)

Part #	Description	Price
49530694	117 Moen Oring Spout Kit	22.38
49530696	96778 Moen Oring Spout Kit	28.30

Diverter Service Kit, Kitchen deck

Model 7310, 7600, and 7800 series

Part #	Description	Price
49554725	91192 Moen Diverter Service Kit	79.38

O

MOENPRTS- Moen Parts

Stop Tube, T/S, Legend and Chateau
Single Handle, Chrome

Part #	Description	Price
49552284	10089 Moen CP Bath Stop Tube	33.90

Single Handle Extension

Part #	Description	Price
49552706	10399 Moen CP Handle Extension	99.98

Moen Replacement Handle Adapter Kit

Part #	Description	Price
49538005	100429 Moen Replacement Handle Adapter Kit	21.98

Temperature Limit Stop Kit

- Fits Posi-Temp I handle tub/shower
- Stops handle from rotating to full hot water for safety

Part #	Description	Price
49555130	106479 Moen Temperature Limit Stop Kit	16.18

Handle Knob Kit Chateau 1-H Lav
(Tear Drop) Clear, White/Chrome

Part #	Description	Price
49555119	96782 Moen Lav Knob Handle Assy Kit	68.58

Handle Knob Kit Chateau 1-H T/S
(Tear Drop) Clear, White/Chrome

Part #	Description	Price
49555125	98039 Moen T&S Knob Handle Assy Kit	68.58

Positemp T&S Knob Handle Kit

Part #	Description	Price
49540125	100710 Moen Positemp T&S Knob Handle Kit	57.58
15001770	96955 Moen 2" CP Posi-temp Handle Extension Kit	122.90

Positemp T&S Handle kit

Part #	Description	Price
49536195	100657 Moen Positemp T&S Handle Kit	70.10

O

Shaded Items are Non-Stock

Round Escutcheon, Chateau T/S, 1-H
Chrome

Part #	Description	Price
49554595	16090 Moen CP Round Escutcheon	89.50

Cover Plates for the Bath

1920

178755

Part #	Description	Price
49540112	1920 Moen CP T&S Cover Plate	151.70
49540113	178755 Moen CP T&S Cover Plate	192.30

8200-Series Wristblade Lever Handles

Part #	Description	Price
49536917	52010 Moen Cold Wristblade Handle	115.58
49536918	52011 Moen Hot Wristblade Handle	115.58

Monticello Lever Handle Inserts
Large handle (2) carded

Part #	Description	Price
15001875	97376 Moen Por/cp Lg Lever Handle Insert	210.00

Monticello Lever Handle Inserts
Small handle (2) carded

Part #	Description	Price
15001825	97559 Moen Por/chr Sm Lever Handle Insert	182.00

Monticello Lever Handle Inserts
Large handle (1) carded

Part #	Description	Price
15001930	97462 Moen CP Lg Lever Handle Insert	116.00

Moentrol Trim Ring Adapter

- Allows update to lever handle from older, standard style Moentrol valves

Part #	Description	Price
49530710	145058 Moen Trim Adapter Ring	54.30

Stop Check Valve Kit

Part #	Description	Price
49530700	12318 Moen Stop Check Valve Kit	104.18

Roman Tub Cartridge Tool

Part #	Description	Price
49530705	14272 Moen Roman Tub Cartridge Tool	22.30

Handle Adapter Kit

Part #	Description	Price
49536200	116653 Moen Handle Adapter Kit	22.58

O

Shaded Items are Non-Stock

MOENPRTS- Moen Parts
Page O - 46

Body Spray Rough-In

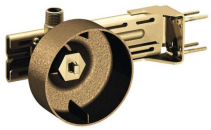

- With mounting bracket & test plug

Part #	Description	Price
15027000	S1300 Moen Body Spray Rough in	272.58

Royal® Closet Flushometer 1-1/2" Top Spud

- Premium Flushometer includes Dual-Filtered Fixed By-Pass Diaphragm, ADA Handle with Triple Seal Packaging, Vandal Resistant Stop Cap, Vacuum Breaker Flush Connection & Sweat Kit with Cast Set Screw Wall Flange as standard.
- Non-hold Open, no External Volume Adjustment.
- Fixed Volume Accuracy w/CID® Technology.

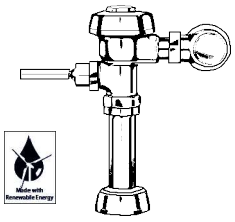

Part #	Description	Price
05460305	3910168 111-1.28 Sloan Royal 1.28 Gal Fv	374.00
05485024	3010000 111 Sloan Royal 1.6 Gal Fv	362.00
05485040	3010100 110 Sloan Royal 3.5 Gal Fv	362.00

Royal® Urinal Flushometer 1-1/4" Top Spud

- Quiet, Exposed Diaphragm Type, Urinal Flushometer
- Chrome Plated, Metal Oscillating Non-Hold-Open ADA Handle, Dual Filtered By-Pass Diaphram
- 1" IPS Screwdriver Bak-Chek®,
- Angle Stop with Vandal Resistant Protective Cap,
- Adj. Tailpiece, Vacuum Breaker Flush Connection &
- Spud Coupling for 1-1/4" Top Spud,
- Wall & Spud Flanges

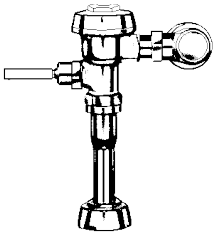

Part #	Description	Price
05485170	3012436 180-1 Sloan Royal 1 Gal Fv	374.00
05485164	3012400 180 Sloan Royal 3 Gal Flush Valve	374.00

Royal® Urinal Flushometer 3/4" Top Spud

- Quiet, Exposed Diaphragm Type, Urinal Flushometer
- Chrome Plated, Metal Oscillating Non-Hold-Open
- ADA Handle, Dual Filtered By-Pass Diaphram
- 3/4" IPS Scredriver Bak-Chek®,
- Angle Stop with Vandal Resistant Protective Cap,
- Adj. Tailpiece, Vacuum Breaker Flush Connection &
- Spud Coupling for 3/4" Top Spud,
- Wall & Spud Flanges

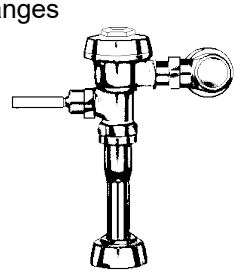

Part #	Description	Price
05460310	3912697 186-0.5 Sloan Royal .5 Gal Fv	374.00
05485107	3012636 186-1 Sloan Royal 1 Gal Fv	362.00
05485206	3012600 186 Sloan Royal 1.5 Gal Fv	362.00

Regal® Closet Flushometer 1-1/2" Top Spud

- Quiet, Exposed Diaphragm Type, Closet Flushometer
- Chrome Plated, Metal Oscillating Non-Hold-
- Open ADA Handle, 1" IPS Screwdriver Bak-Chek ® Angle Stop, Adjustable
- Tailpiece, Vacuum Break Flush Connection & Spud Coupling for 1-1/2" Top Spud, Wall & Spud Flanges

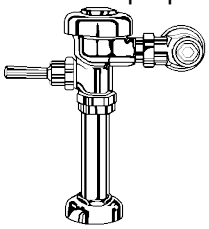

Part #	Description	Price
05487000	3080053 111-xl Sloan Regal 1.6 Gal Fv	246.00
05487010	3080153 110-xl Sloan Regal 3.5 Gal Fv	254.00

O

MANFV- Sloan & Toto Manual Flush Valves, Accessories, Parts, and Tools

Regal® Urinal Flushometer 3/4" Top Spud

- Quiet, Exposed Diaphragm Type, Urinal Flushometer
- Chrome Plated, Metal Oscillating Non-Hold-
- Open ADA Handle, 3/4" IPS Screwdriver Bak-Chek® Angle Stop, Adjustable Tailpiece, Vacuum Break Flush Connection & Spud Coupling for 3/4" Top Spud, Wall & Spud Flanges

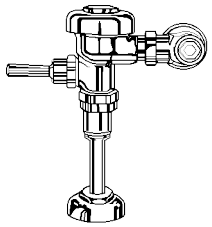

Part #	Description	Price
05487030	3082675 186-1xl Sloan Regal 1 Gal Fv	246.00

Toto Manual Closet & Urinal Flush Valve

TOTO®

TMT1NNC-32

TMU1NNC-12

14220100	Tmu1nnc-12 Toto Manual Urnial Flush Vlv	494.00
14220110	Tmt1nnc-32 Toto Manual Toilet Flush Vlv	486.00

O

AmStd Toilet Flush Valves

- 1.6gpf
- 1-1/2" top spud
- Includes 1" IPS Angle Stop With Backflow Prevention and Vandal-Resistant Cap

32002030	6147161.002 A/s 1.6 Ultima Diaphragm Toilet Flush Vlv	238.00

AmStd Urinal Flush Valves

- 1gpf
- 3/4" Top Spud

32002035	6145101.002 A/s 1.0 Ultima Diaphragm Urinal Flush Vlv	238.00

Royal® & Regal® Flushometer Parts

Royal® Performance Rebuild Kits

- Dual Filtered Fixed By-Pass

Part #	Description	Price
99504500	3301150 A1101a-bx Sloan 1.6 Closet Royal Perform Kit	104.78
99504510	3301151 A1102a-bx Sloan 3.5 Closet Royal Perform Kit	104.78
Part #	**Description**	**Price**
99504525	3301153 A1106a-bx Sloan .5 Royal Perform Urinal Kit	104.78
99504520	3301154 A1107a-bx Sloan 1.0 Royal Perform Urinal Kit	104.78
99504530	3301155 A1108a-bx Sloan 1.5 Royal Perform Urinal Kit	104.78

Royal® Diaphragm Repair Kits

- Dual Filtered Fixed By-Pass

Part #	Description	Price
99504390	3301122 A1041a-bx Sloan 1.6 Closet Dual Filter Kit	90.58
99504380	3301121 A1038a-bx Sloan 3.5 Closet Dual Filter Kit	90.58
Part #	**Description**	**Price**
99504410	3301124 A1043a-bx Sloan .5 Urinal Dual Filter Kit	90.58
99504400	3301123 A1042a-bx Sloan 1.0 Urinal Dual Filter Kit	90.58
99504370	3301120 A1037a-bx Sloan 1.5 Urinal Dual Filter Kit	90.58

Shaded Items are Non-Stock

MANFV- Sloan & Toto Manual Flush Valves, Accessories, Parts, and Tools

Royal® High Efficiency Diaphragm Repair Kit

- Royal® High Efficiency Urinal Diaphragm Assembly 0.125 gpf

Part #	Description	Price
99505135	3301143 A1050a-bx Sloan 0.125 Royal HE Urinal Kit	76.18

Regal® Drop-In Diaphragm Kits

Part #	Description	Price
99505120	3301041 A41a Sloan 1.6 Regal Closet Kit	53.38
99505117	3301038 A38a Sloan 3.5 Regal Closet Kit	48.38
99505000	3301036 A36a Sloan 4.5 Regal Closet Kit	48.38
Part #	**Description**	**Price**
99505130	3301081 A43a Sloan .5 Regal Urinal Kit	53.10
99505125	3301044 A42a Sloan 1.0 Regal Urinal Kit	53.10
99505109	3301037 A37a Sloan 1.5 Regal Urinal Kit	48.38

Discs, Diaphragms, Guides

A-56-AA

Part #	Description	Price
99505505	5301111 A15a Sloan Molded Disc For All Inside Parts Kits	17.58
99505802	5301170 A56a Sloan Diaphragm With A-29 Old Style Pre-1965	19.38
99505851	5301176 A56aa Sloan Diaphragm Rep Kit With A-29 Old Style Pre-1965	39.70
99505901	5301188 A156a Sloan Regal Diaphragm	18.38
99506008	5301189 A156aa Sloan Regal Diaphragm Repair Kit	35.98
99506057	5301236 A163a Sloan Guide	16.18

Covers

A-72

A-71

Part #	Description	Price
99505752	0301168 A71 Sloan Inside Cover	24.10
99505755	0301172 A72 Sloan CP Outside Cover	66.38

Relief Valves

Part #	Description	Price
99505158	5301058 A19ac Sloan Closet Relief Valve	18.38
99505208	5301059 A19au Sloan Urinal Relief Valve	18.38
99505210	0301178 A19alcm Sloan Brass Metal Relief Valve	41.18

Spud Assembly

Part #	Description	Price
99506495	5306055 F3 Sloan 3/4 Red Friction Ring	2.58
99506498	5306057 F3 Sloan 1-1/4 Red Friction Ring	2.58
99506520	5306058 F3 Sloan 1-1/2 Red Friction Ring	2.58
99506602	5306113 F5 Sloan 3/4 SJ Gasket	3.90
99508430	5322176 Vbf5 Sloan 1-1/4 Slip Joint Gasket	3.98
99508432	5322001 Vbf5 Sloan 1-1/2 Slip Joint Gasket	3.98
99506670	0306125 F-5-aw Sloan 3/4 Spud Coupling	43.30
99506681	0306140 F-5-au Sloan 1-1/4 Spud Coupling	43.30
99506701	0306146 F-5-at Sloan 1-1/2 Spud Coupling	43.30
99506732	0306238 F7 Sloan 1-1/2 CP Spud Flange	20.50
99506763	0306516 F20a Sloan 3/4 CP Spud Coupling Nut	28.50

Vacuum Breakers

Part #	Description	Price
99508459	3322079 V101a Sloan Repair Kit	36.90
99508707	5323010 V500a Sloan Vb	64.70
99508509	5323005 V500aa Sloan 3/4x9 Vb	64.70

Shaded Items are Non-Stock

MANFV- Sloan & Toto Manual Flush Valves, Accessories, Parts, and Tools

Vacuum Breakers (Continued)

Part #	Description	Price
99508445	0323004 V500aa Sloan 3/4x101/2 Vb	89.98
99508450	0323210 V500aa Sloan 3/4x15 Vb	104.58
99508558	5323006 V500aa Sloan 11/4x9 Vb	64.70
99508608	5323007 V500aa Sloan 11/2x9 Vb	64.70
99508855	0323015 V500aa Sloan 11/2x21 Vb	107.90
99508860	0323016 V500aa Sloan 11/2x241/2 Vb	121.50
99509015	3323183 V651a-bx Sloan High Press Vb Rep Kit	13.78

Offset Vacuum Breaker Assembly

- Outlet Tube used with V500-A 2-3/4" Short Vacuum Breaker
- 3/4 OD Tube uses F66A, F67A, F68A
- 1-1/2 OD Tube uses F188, F189, F190

99506555	0306093 F2a Sloan 1-1/2 Coupling Assy	25.78
99508455	0396202 F66a Sloan 3/4x13-1/4x1 Offset Tailpiece	224.98
99508460	0396203 F67a Sloan 3/4x13-1/4x1-1/2 Offset Tailpiece	224.98
99508465	0396204 F68a Sloan 3/4x13-1/4x2 Offset Tailpiece	224.98
99508865	0396530 F188 Sloan 1-1/2x13-1/4x1 Offset Tailpiece	224.98
99508470	0396532 F189 Sloan 1-1/2x13-1/4x1-1/2 Offset Tailpiece	224.98
99508475	0396534 F190 Sloan 1-1/2x13-1/4x2 Offset Tailpiece	224.98

O

Handles

Part #	Description	Price
99505406	0301082 A6 Sloan Handle Coupling	19.58
99505604	5301139 A31 Sloan Gasket	3.90
99506156	0302109 B7a Sloan CP Socket	19.58
99506255	5302274 B32 Sloan Grip	26.10
99506305	5302279 B32a Sloan Handle Assembly	41.50
99506354	5302297 B39 Sloan Seal	5.58
99506453	5302305 B50a Sloan Handle Repair Kit	13.78
99506458	3302003 B51a-bx Sloan Triple Seal Hndl Rep Kit	21.98
99506463	0302390 B73a Sloan ADA Handle Assembly	54.90

Tailpieces

Part #	Description	Price
99506799	0308606 H534 Sloan 13/8x6 CP Ext Sleeve	29.50
99507402	0308801 H551a Sloan CP 21/16 Adj Tailpiece	43.70
99507501	0308803 H551a Sloan 31/16 Tail Piece	54.90
99507535	0308805 H551a Sloan 41/16 Tail Piece	61.30

Dual-Flush Uppercut Retrofit Kit

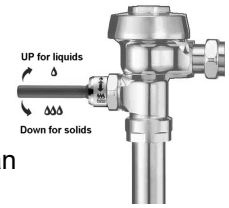

- WES212-A: Dual-Flush Retrofit Handle for Exposed, Low Consumption Water Closet Flushometers
- WES213-A: Dual-Flush Retro Han and Dual Filtered Diaphragm Kit for Exposed Water Closet Flushometers

NOTE: Does not include complete Flushometer

99506470	3372003 Wes212a Sloan Uppercut Handle Retrofit Kit	146.98
99510385	3372004 Wes213a Sloan Uppercut Retrofit Kit	208.38

Shaded Items are Non-Stock

MANFV- Sloan & Toto Manual Flush Valves, Accessories, Parts, and Tools

Stops

Part #	Description	Price
99506795	3308277 H47asd Sloan Scw Drv Repair Kit	93.50
99506800	5308696 H553 Sloan O Ring	5.18
99509275	5308381 H552 Sloan Lock Ring	4.50
Part #	**Description**	**Price**
99507600	3308853 H541asd Sloan 1in Stop Rep Kit	32.18
99507620	3308856 H543asd Sloan 3/4in Stop Rep Kit	32.18
99507020	3308384 H700a Sloan 3/4 Stop	157.30
99507030	3308386 H700a Sloan 1 Stop	157.30
99509260	3308385 H700ag Sloan 3/4 CP Stop	161.30
99509265	3308387 H700ag Sloan 1 CP Stop	161.30
99509270	3308389 H750ag Sloan 1 CP Stop	163.50
Part #	**Description**	**Price**
99506793	5388001 H1012a H37 CP Cap	28.70
99507550	3308840 H573a Sloan 1 Locking Stop Cap	37.90
99507595	3308772 H1010a Sloan 1 Vr Stop Cap	31.58
99507590	3308790 H1009a Sloan 3/4 Vp Stop Cap	31.58

Sweat Solder Adapter Kits

Part #	Description	Price
99507303	3308786 H536as Sloan 3/4 Swt Kit Urinal Only	32.58
99507388	3308785 H634aa Sloan 1 Swt Kit	32.58
99507390	3308788 H636aa Sloan 3/4 Swt Kit w/Cast Set Screw Flange	32.58

Naval Flushometer Parts

Part #	Description	Price
99508004	5314236 Cn105 Sloan Cover Gasket	5.18
99508301	5314226 Cn120 Sloan Relief Valve Seat	6.90
99507709	0314016 Cn1002a Sloan Piston With Seat Closet	132.50

Naval Flushometer Parts (Continued)

Part #	Description	Price
99507808	0314017 Cn1003a Sloan Piston And Seat Urinal	132.50
99508152	5319046 S14a Sloan Molded Cup	16.90
99508202	5319049 S14aa Sloan Piston Repair	40.58

Hydraulic Actuator Cartridge

99509052	0318031 Hy-32-a Sloan Actuator Cartridge	134.10
99509055	3318001 Hy-83-a Sloan Hydraulic Actuator Cartridge	72.78

Gem 2® Parts

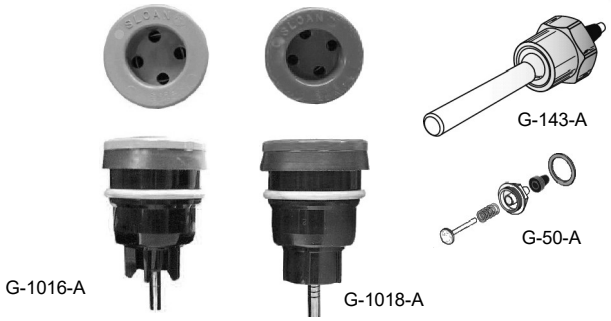

Part #	Description	Price
99500100	0307195 G1016a Sloan Gem Piston Kit	87.70
99500110	3307133 G1018a Sloan Gem Piston Kit	87.70
99500105	0307185 G1017a Sloan Gem Piston Kit	87.70
Part #	**Description**	**Price**
99500115	5307074 G50a Sloan Gem Handle Repair Kit	19.58
99509280	0307100 G143a Sloan Handle Asmby	66.30

O

Shaded Items are Non-Stock

MANFV- Sloan & Toto Manual Flush Valves, Accessories, Parts, and Tools

MIX-60-A Sloan Mixing Valve

Below Deck Mechanical Water Mixing Valve for use with a single Sloan Optima® faucet.
- Designed to install under the lavatory
- Installs in place of the Tee fitting supplied with the faucet prior to the solenoid valve
- Equipped with integral check valves at inlets
- 3/8" compression fittings on inlets and outlet
- Compression sleeves and nuts included
- Lever dial adjustment with lock screw COLD-HOT
- Brass construction
- Chrome plated finish

Part #	Description	Price
99500010	3326009 Mix-60-a Sloan Mixing Valve	104.50

DV-50-A Sloan Bedpan Washer Repair Kit

Part #	Description	Price
99508900	5309031 Dv50a Sloan Diverter Kit	43.18

Sloan Wrench

Part #	Description	Price
99505751	0301255 A50 Sloan Wrench	117.10

O

Sloan Optima® Strap Wrench

99509230	0305823 Ebv-22 Sloan Strap Wrench	24.10

Toto Manual Flush Valve Piston Assembly

TH323V102

TH323100

TOTO®

14202695	Th323v102 Toto 1.0 Piston Assembly	144.00
14202690	Th323v100r Toto 1.6 Piston Assembly	144.00

TOTO Parts

Toto Manual Flush Valve Lever Assembly

14202682	Thyd9 Toto Lever Assembly	99.38

Sloan Crown® Pistons

3332013

3332016

99510410	3332013 Cr1011a Sloan Crown 1.28 Closet Piston Kit	159.10
99510415	3332016 Cr1014a Sloan Crown .125 Urinal Piston Kit	159.10

Shaded Items are Non-Stock

Sloan G2 Optima Plus® Flushometer 1-1/2" Top Spud

- Battery-Powered Sensor Operated Control Module and Flex-Tube Diaphragm Flushometer
- Includes Angle Stop, Vacuum Breaker Flush Connection, Sweat Solder Kit with Cover Tube and Cast Set Screw Wall Flange
- For Exposed Flushometer for 1-1/2” Top Spud Bowls

Part #	Description	Price
05450545	3250289 8111-1.28 Sloan G2 Flush Valve	1116.00
05460210	3250400 8111 Sloan G2 Optima Plus 1.6 Gal Fv	1088.00
05460240	3250404 8110 Sloan G2 Optima Plus 3.5 Gal Fv	1116.00

Sloan G2 Optima Plus® Flushometer 1-1/4" Top Spud

- Battery-Powered Sensor Operated Control Module and Flex-Tube Diaphragm Flushometer
- Includes Angle Stop, Vacuum Breaker Flush Connection, Sweat Solder Kit with Cover Tube and Cast Set Screw Wall Flange
- For Exposed Flushometer for 1-1/4” Top Urinals.

Part #	Description	Price
05460250	3250406 8180-1 Sloan G2 Optima Plus 1 Gal Fv	1116.00
05460260	3250408 8180 Sloan G2 Optima Plus 3.5 Gal Fv	1116.00

Sloan G2 Optima Plus® Flushometer 3/4" Top Spud

- Battery-Powered Sensor Operated Control Module and Flex-Tube Diaphragm Flushometer
- Includes Angle Stop, Vacuum Breaker Flush Connection, Sweat Solder Kit with Cover Tube and Cast Set Screw Wall Flange
- For Exposed Flushometer for 3/4” Top Urinals.

Part #	Description	Price
05460220	3250401 8186-1 Sloan G2 Optima Plus 1.0 Gal Fv	1088.00
05460230	3250403 8186 Sloan G2 Optima Plus 1.5 Fv	1116.00

Sloan G2 RESS Optima Plus® Retrofit Kit

Part #	Description	Price
05460270	3325400 Ress-c G2 Optima Plus Closet Conv Kit	950.00
05460280	3325402 Ress-u G2 Optima Plus Urinal Conv Kit	950.00

Sloan Optima Plus® to G2 Conversion Kit

- To convert Optima Plus to G-2

Part #	Description	Price
99509250	0325160 Ebv-138-a Sloan G2 Closet Kit	918.00
99509255	0325161 Ebv-139-a Sloan G2 Urinal Kit	918.00

Shaded Items are Non-Stock

AUTOFV- Sloan & Toto Automatic Flushvalves

Sloan Side Mount Operator Retrofit Kit

- Conversion Kit for existing flush valve (not included)
- Sensor-operated for touch-free performance
- Tempered Glass lens, adjustable infared sensing Low battery light notification
- Courtesy flush button
- Standard "C" batteries supplied
- Install in 2 minutes or change batteries with no water shut off required

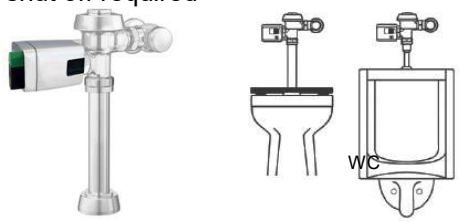

Part #	Description	Price
05485350	0325105 Ebv-89a-m Sloan WC Side Mnt Kit w/Metal Cover	594.00
05485410	3325500 Ebv-500-a Sloan Side Mnt Kit w/Mech Override Button	434.00
05485415	3325501 Ebv-550-a Sloan WC Dual Flush Side Mnt Kit w/ Mech Override Button	618.00

Sloan Optima® SMOOTH® Retrofit Kit

- Simply slide the unit over the flushometer handle and tighten the clamp. Converts many manual flushometers to sensor activated.
- ADA Compliant
- Battery powered infrared sensor with automatic range adjustment
- Chrome plated metal sensor housing
- Mechanical manual override flush handle
- Four size C batteries included
- "Low Battery" and "User in View" flashing LED

Part #	Description	Price
05485405	3325201 Ebv-200-a Sloan Smooth Sidemount Kit	658.00

O

Sloan Optima® Plus Parts

Part #	Description	Price
99510350	0325176 Ebv-146-ac Sloan Module Assembly	558.00
99510355	0325177 Ebv-146-au Sloan Module Assembly	558.00
99510101	0325804 Ebv-14 Sloan Optima CP Coupling Ring	77.78
99510260	3325055 Ebv-1042-a Sloan Override PB Replace Kit	33.98
99510150	3325537 Ebv-46-a Sloan Optima Deflector	15.70
99510365	3325462 Ebv-144-a Sloan Old Style Solenoid	79.50

Sloan G-2 Optima® Plus Parts

Part #	Description	Price
99510395	0325172 Ebv-130-a Sloan Manual Override Bth	92.50
99509290	3325450 Ebv-129-ac Sloan Closet Mod Assby	392.00
99509295	3325451 Ebv-129-au Sloan Urinal Mod Assby	392.00
99510345	3325453 Ebv-136-a Sloan Isolated Operator	79.50
99510330	3325001 Ebv-1020-a Sloan 1.6gpf Closet Kit	123.30
99510335	3325000 Ebv-1022-a Sloan 1.0gpf Urinal Kit	123.30
99510338	3325003 Ebv-1023-a Sloan 0.5gpf Urinal Kit	123.30
99510340	3325090 Ebv-1025-a Sloan 0.25gpf Urinal Kit	123.30
99509060	3325456 Ebv-145-a Sloan G2 Inner Cover Assembly	244.38

Sloan Optima® Hard Wired Sensor, Switch

Part #	Description	Price
99509300	0305324 El-141-a Sloan Overide Switch Assembly	76.58
99510325	3305621 El-1500l Sloan Closet Sensor	560.00
99510315	3305620 El-1500 Sloan Urinal Sensor	560.00

Shaded Items are Non-Stock

Sloan Optima® Hard Wired Solenoid Parts

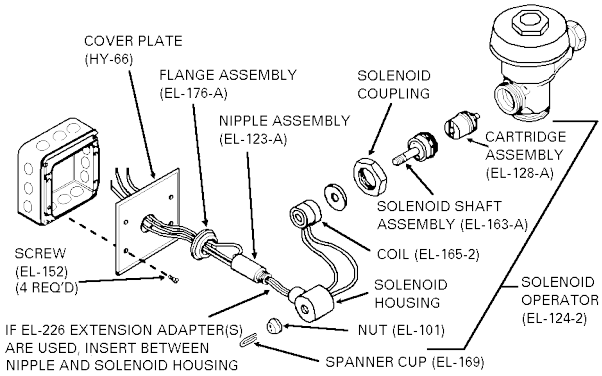

IMPORTANT: Do not remove coil from solenoid plunger guide unless power has been disconnected. Failure to do so may damage sensor, coil and transformer.

Part #	Description	Price
99509220	0305125 El-101 Sloan Nut For Solenoid	63.78
99509210	3305043 El-128-a Sloan Es-s Actuator Kit	83.70
99509205	0305165 El-163-a Sloan Es-s Plunger	125.10
99509200	0305118 El-165-2 Sloan Es-s 24v Coil	66.30

Sloan Optima Transformer

- 120V 50VA

Part #	Description	Price
99510170	0345154 El-154 Sloan Box Type Transformer	119.50

Sloan Dual Flush Button

Part #	Description	Price
99510383	0372033 Wes-23-a Sloan Button Cover w/Screws	98.50

Sloan Concealed Flushometer Parts

HY-109-A

HY-33-A

Part #	Description	Price
99510400	3318005 Hy-109-a Sloan Actuator Housing Assembly	283.70
99510405	0318001 Hy-33-a Sloan Hydraulic Push Button Assembly	226.38

Toto EcoPower® Flushometer 1-1/2 Top Spud

- Hydro power self-generating system
- Electronic Flushometer Valve
- Neutral rough-in
- Complete with 1" angle stop and 1-1/2 Vacuum Breaker
- Manual Overide Button
- 24 Hr automatic flush

TOTO®

Part #	Description	Price
14220012	Tet1gb32#cp Toto 1.6 Ecopower Toilet Flush Valve	878.00

Toto EcoPower® Flushometer 3/4" Top Spud

- Hydro power self-generating system
- Electronic Flushometer Valve
- Neutral rough-in
- Complete with 3/4" angle stop and 3/4" Vacuum Breaker
- Manual Overide Button
- 12 Hr automatic flush

TOTO®

Part #	Description	Price
14220002	Teu1ga12#cp Toto 1.0 Ecopower Urinal Flush Valve	850.00
14220022	Teu1la12#cp Toto .5 Ecopower Urinal Flush Valve	864.00
14220032	Teu1ua12#cp Toto .125 Ecopower Urinal Flush Valve	864.00

O

AUTOFV- Sloan & Toto Automatic Flushvalves

Toto Automatic Flush Valve Repair Parts

TOTO®

Part #	Description	Price
24961835	Thp3545 Toto Vacuum Breaker Skirted Rk	18.38
14202685	Th321s Toto Seal Washer Kit	30.10
14202705	Th323v103r Toto 1.6 Piston Assy	121.58
14202710	Th323v104r Toto 1.0 & 3.5 Piston Assy	103.38
14202700	Th305sv103 Toto U-packing	40.10
24924450	Thp3232 Toto Wrench And Screw Set	23.70
49591960	Thp3190r Toto Solenoid And Diaphragm Assembly	135.50

Toto EcoPower Battery

- EcoPower Back up Battery for Flushometer and Sensor Faucet

TOTO Perfection by Design

Part #	Description	Price
14201008	Thp3053 Toto Backup Battery	70.10

AmStd Auto Closet & Urinal Flush Valves

1.0 gpf

1.6 gpf

Part #	Description	Price
32006020	6063101.002 A/s 1.0 Selectronic Sensor Urinal Flush Vlv	674.00
32006015	6065161.002 A/s 1.6 Selectronic Sensor Toilet Flush Vlv	674.00

AmStd Automatic Side Mount Operator

- Includes 4 C-sized alkaline batteries
- For American Standard, Sloan & Zurn diaphragm flush valves

Part #	Description	Price
32006025	Smgodia.002 A/s Diaphragm Flush Vlv Side Mount Operator	500.00

Shaded Items are Non-Stock

650 Sloan Optima® Plus Battery Lav Faucet

- ADA Compliant, Sensor Activated, Battery Powered, Chrome Plated 4. Center-set Cast Brass, Hand Washing Faucet
- 0.5 gpm/1.9 Lpm Vandal Resistant Spray Head
- Splash-proof Circuit Control Module
- Sensor Range Adjustment Screw
- Low Battery LED Indicator Light
- User friendly Variable Time Out Settings
- Serviceable Filtered Solenoid Valve
- Bak-Chek Tee for Hot/Cold Supply
- Vandal Resistant Spray Head with Pressure Compensating Flow Control
- Metal Jacketed Wire Protection for Sensor lead
- Includes four (4) C-cell Alkaline Batteries
- Appropriate Mounting Hardware included

Part #	Description	Price
15460125	3315025bt Ebf-650-bt Sloan Optima Lav Fct	866.00

750 Sloan Optima® Plus Battery Gooseneck Faucet

- ADA Compliant, Sensor Activated, Battery Powered, Chrome Plated Brass, Gooseneck Hand Washing Faucet
- 2.2 gpm/8.3 Lpm Vandal Resistant Laminar Flow Spray Head
- Splash-proof Circuit Control Module
- Sensor Range Adjustment Screw
- Low Battery LED Indicator Light
- User friendly Variable Time Out Settings
- Serviceable Filtered Solenoid Valve
- Bak-Chek Tee for Hot/Cold Supply
- Vandal Resistant Spray Head with Pressure Compensating Flow Control
- Metal Jacketed Wire Protection for Sensor Lead
- Includes four (4) C-cell Alkaline Batteries
- Appropriate Mounting Hardware included

Part #	Description	Price
15460170	3315104bt Ebf-750-4-bt Sloan Optima Lav Fct	1658.00

85 Sloan Optima® Plus Battery Lav Faucet

- ADA Compliant, Sensor Activated, Battery Powered, Chrome Plated Brass, Gooseneck Hand Washing Faucet
- 0.5 gpm/1.9 Lpm Vandal Resistant Spray Head
- Splash-proof Circuit Control Module
- Fiber Optic, Automatic, Self-adaptive Sensing
- Audible Tone Low Battery Indicator
- Serviceable Filtered Solenoid Valve
- Bak-Chek Tee for Hot/Cold Supply
- Trim Plate with Anti-Rotation Pin (specify 4" or 8")
- Vandal Resistant Spray Head with Pressure Compensating Flow Control
- Polypropylene Optic Cable Protection
- Includes four (4) C-cell Alkaline Batteries

Part #	Description	Price
15460150	3315010bt Ebf-85-4-bt Sloan Optima Lav Fct	1652.00

SF Series Sloan Hard-Wire Lav Faucet

- ADA Compliant, Sensor Activated, 6 VDC, Chrome Plated Brass, Hand Washing Faucet
- 0.5 gpm/1.9 Lpm Max Flow Spray Head
- Filtered Solenoid Valve with Strainer
- Splash-proof Circuit Control Module
- Adjustable Infrared Sensor Range
- 36” (914 mm) Long Sensor Cable
- 24” (610 mm) Long Flex Hose
- Bak-Chek® Tee for Hot/Cold
- 6 VDC Plug-in Transformer Aerator Spray Head
- Includes Batteries
- Includes Mounting Hardware

Part #	Description	Price
05450005	3362116 Sf-2300 Sloan Sensor Faucet	766.00

O

AUTOF- Sloan & Toto Automatic Faucets

SF Series Sloan Hard-Wire Lav Faucet

- ADA Compliant, Sensor Activated, 6 VDC, Chrome Plated Brass, Pedestal Hand Washing Faucet
- 0.5 gpm/1.9 Lpm Max Flow Spray Head
- Splash-proof Circuit Control Module
- Adjustable Infrared Sensor Range
- 36” (914 mm) Long Sensor Cable
- 24” (610 mm) Long Flex Hose
- Filtered Solenoid Valve with serviceable Strainer
- Bak-Chek® Tee for Hot/Cold Supply
- 6 VDC Plug-in Transformer
- Non-aerated Spray Head
- Includes Batteries
- Includes Mounting Hardware
- Trim Plate Kit for 4” Centerset Sink

SLOAN

Part #	Description	Price
05450000	3362103 Sf-2100-4 Sloan Sensor Faucet	788.00

SF Series Sloan Hard-Wire Gooseneck Faucet

- ADA Compliant, Sensor Activated, 6 VDC, Chrome Plated Brass, Gooseneck Hand Washing Faucet
- 1.5 gpm/5.7 Lpm Laminar Spray Head
- Splash-proof Circuit Control Module
- Adjustable Infrared Sensor Range
- 36” (914 mm) Long Sensor Cable
- 24” (610 mm) Long Flex Hose
- Filtered Solenoid Valve with serviceable Strainer Filter
- Bak-Chek® Tee for Hot/Cold Supply
- 6 VDC Plug-in Transformer Includes Four (4) AA-size Batteries
- Includes appropriate Mounting Hardware
- Trim Plate Kit for 4” Centerset Sink

SLOAN

Part #	Description	Price
05450010	3362109 Sf-2200-4 Sloan Sensor Faucet	762.00

275 Sloan Solis® Lav Faucet

- Solar Powered, Sensor Activated, Electronic, Chrome Plated Constructed Metal, Hand Washing Faucet
- 0.5 gpm/1.9 Lpm Aerator Spray Head
- Modular One-piece Construction with all Concealed Components above deck
- Double Infrared Sensors with Automatic Setting Feature
- Automatic Self-adapting Sensor Technology
- Solar Powered
- Magnetic Solenoid Valve
- Water Supply Connection with Flexible High-pressure Hose and Strainer
- Appropriate Mounting Hardware included
- Includes 6 VDC Lithium Battery Back-up Power Source

Part #	Description	Price
05450015	3335016 Eaf-275 Sloan Sensor Faucet	1480.00

Toto EcoPower® Lav Faucet Components

- Self-generating hydropowered EcoPower system.
- Spout Body, controler box and mixing valve sold seperately.

TOTO®

EcoPower Technology

Part #	Description	Price
14220200	Tle05701u Toto Thermostatic Mixing Vlv	370.00
14220205	Tle28002u1#cp Toto 0.5gpm Standard Spout	464.00
14220210	Tle28003u1#cp Toto 1.0gpm Standard Spout	464.00
14220215	Tle03502u1 Toto 0.5gpm 10 sec Controller	634.00
14220220	Tle03503u1 Toto 1.0gpm 10 sec Controller	634.00
05450575	Thp3323 Toto Ecopower Sensor Solenoid Valve	114.00

Shaded Items are Non-Stock

Toto Lav Faucet Cover Plate

- 4" or 8" Cover Plate
- Durable Metal Contruction
- Includes Mounting Hardware

TOTO®

Part #	Description	Price
14221105	Thp3158#cp Toto 4in Cover Plate	94.00
14221112	Thp3159#cp Toto 8in Cover Plate	158.00

AmStd Automatic Faucets

Part #	Description	Price
32006010	7755105.002 A/s 0.5gpm Nextgen Selectronic Sensor Fct	580.00
32006000	6055205.002 A/s 0.5gpm Innsbrook Selectron Sensor Fct	614.00
32006005	6055105.002 A/s 0.5gpm Selectronic Sensor Fct	622.00

250 Sloan Battery Soap Dispenser Refill

- Easy Loading Disposable Soap Refill
- New Pump and Delivery Tube with each Refill

SLOAN®

Part #	Description	Price
99510370	0346017 Esd-217 Sloan Soap Cartridge	62.30

Parts for Sloan Automatic Faucets

EL-124-2

EAF-2

SLOAN®

Part #	Description	Price
99515065	0335001 Eaf-2 Sloan Solenoid Valve Cartridge	370.70
99515070	0305329 El-124-2 Sloan Solenoid Assy 24v	453.10

Parts for Sloan Automatic Faucets (cont.)

EBF-11-A

EBF-60-A

EBF-80-A

EBF-1011-A

SLOAN®

Part #	Description	Price
99510290	3315111 Ebf-11-a Sloan Module Assy	556.58
99510292	0315104 Ebf-60-a Sloan Control Module Assy	695.70
99510380	0315040 Ebf-80-a Sloan Sensor	266.90
99515040	3315254 Ebf-1011-a Sloan Repair Kit	421.10

O

Shaded Items are Non-Stock

AUTOF- Sloan & Toto Automatic Faucets

Parts for Sloan Automatic Faucets (cont.)

EFP-39A

EFP-99-A

EFP-100-A

EFP-103-A

SLOAN

Part #	Description	Price
99510320	0367006 Efp-6-a Sloan Faucet Sensor Kit	172.50
99515050	0367039 Efp-39a Sloan Control Module w/o Turbine	820.50
99500020	0367099 Efp099a Sloan Below Deck Manual Mix Kit	289.38
99500030	0367100 Efp100a Sloan Below Deck Thermostatic Mix Kit	303.70
99515045	0367103 Efp-103a Sloan Solenoid Assy	152.38
99510160	0365534 Etf-233 Sloan Plug in Transformer	83.10
99510280	0305849 Etf-370-a Sloan Solenoid Vlv Assy 24v	264.70
99510275	3365000 Etf-450-a Sloan Splash Proof Jnct Box	407.78
99510305	3365001 Etf-470-a Sloan Check Valve Kit	104.78

Parts for Sloan Automatic Faucets (cont.) (Continued)

Part #	Description	Price
99509285	3365461 Etf-617-a 3/8 Sloan Bak-chek Tee	78.78
99505160	0365752 Etf-735-a Sloan Control Module	407.78
99505155	0365758 Etf-740-a Sloan Solenoid Assm	449.90
99510285	3305577 Etf-1009-a Sloan Solenoid Vlv Rep Kit	108.30
99509025	3365091 Etf-1021-a Sloan 0.5gpm Aerator	70.10
99509030	3365090 Etf-1022-a Sloan 2.2gpm Aerator	70.10
99509035	3365092 Etf-1023-a Sloan 0.5gpm Aerator	70.10
99509040	3365093 Etf-1024-a Sloan 2.2gpm Aerator	70.10
Part #	Description	Price
99500040	0362006 Sfp-6 Sloan Plug in Adapter For Bt Fct	79.90
99515075	0362010 Sfp-10 Sloan Sf Series Flex Supply Hose	43.30
99515055	0362011 Sfp-11 Sloan 4 CP Trim Plate Kit	68.70
99515060	3362022 Sfp-22a Sloan 8 CP Trim Plate Kit	94.70
99500050	0362018 Sfp-38 Sloan Splitter Cable For Bt Fct	30.78
99509045	0362040 Sfp-40a Sf Series Control Module	214.18
99509050	0362041 Sfp-41a Sf Series Sensor Assembly	273.10

Shaded Items are Non-Stock

Gooseneck Pre-Rinse Deck Mount Unit

- Spring action type gooseneck.
- With B-0107 Spray Valve
- Includes mixing faucet.
- Quarter-Turn Eterna Cartridges w/ Spring Checks
- 44" Flexible SS Hose
- 1.15 GPM Spray Head
- Approx. 40" high w/overhang of about 15" and w/9" clearance.
- In normal position, spray valve hangs approx. 31" below top of gooseneck spring.

Part #	Description	Price
24961203	B-0113 T&S Deck Mount Pre Rinse Faucet	778.00
24961228	012534-45 T&S 18 Stainless Pair Flex Conn Hoses	71.38

Gooseneck Pre-Rinse Wall Mount Unit

- Spring action type gooseneck.
- With B-0107 Spray Valve
- Includes mixing faucet.
- Faucet has 8" Centers with 1/2 IPS female eccentric flanged union inlets
- Approx. 40" high w/overhang of about 15"
- 5" from bottom of spray valve to C/L of faucet

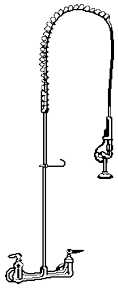

Part #	Description	Price
24961215	B-0133 T&S Wall Mount Pre Rinse Faucet	818.00

Add On Faucet for Pre Rinse

- 1/4 Turn Eterna Cartridge RTC
- 12" Swing Nozzle
- Lever Handle

Part #	Description	Price
24961220	B-0156 T&S Add On Faucet For Pre Rinse	256.00

Glass Filler

- 8" Deck Mount
- Adjustable Flow Outlet
- Push Back Actuation Arm
- Pedestal with Adjustable Deck Flange
- 1/2" MIP Inlet

Part #	Description	Price
24961305	B-1210 T&S 8 Deck Mount Glass Filler	365.10

Pre-Rinse Spray Valve and Hose

- Designed for Heavy Duty Use in Commercial and Industrial Kitchens
- Automatic Shut Off
- 1.15 GPM Spray Head B-0107
- .65 GPM Spray Head B-0107-C

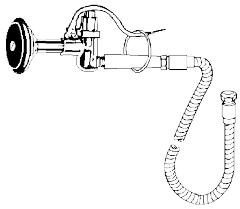

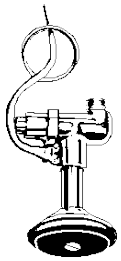

Part #	Description	Price
24961112	B-0100 T&S Pre Rinse Spray	344.00
24961153	B-0107 T&S Spray Head	194.00
24961120	B-0107-c T&S Spray Nozzle	198.10
Part #	**Description**	**Price**
24961284	B-0020-h T&S 20 Stainless Flex Hose	166.70
24961286	B-0044-h T&S 44 Stainless Flex Hose	175.10
24961287	B-0072-h T&S 72 Stainless Flex Hose	240.10
24961288	B-0096-h T&S 96 Stainless Flex Hose	295.70

O

Repair Kit for B-107 Spray Valve

Kit Contains:

- 2 - B-107 Packing Stem
- 1 - Sprayface Screw
- 1 - Silicon Grease Tube
- 2 - B-107 Hose Washer
- 2 - B-107 Seat Washer
- 2 - B-107 Bonnet Washer
- 2 - Bonnet Binding Washer
- 1 - B107 Sprayhead Ring
- 2 - B-107 Squeeze Valve Springs
- 2 - Valve Stem
- 1 - B-107 Sprayface
- 1 - Assembly Page

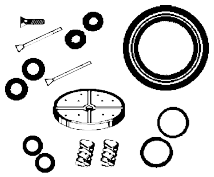

Part #	Description	Price
24961245	B-10k T&S Parts Kit For B-0107	64.38

Spring & Spring Riser

Part #	Description	Price
24961807	000888-45 T&S Pre-rinse Overhead Spring	157.98

Wall Bracket for Gooseneck Units

- Furnished with 6" nipple.

Part #	Description	Price
24961187	B-0109-01 T&S Wall Bracket	128.50

Index Buttons for Pre-Rinse Assemblies

Part #	Description	Price
49592220	001661-45 T&S Hot Index Button	15.38
49592260	001660-45 T&S Cold Index Button	15.38

Rigid to Swivel Adapter

Part #	Description	Price
24961115	B-0412 T&S Rigid To Swivel Adapter	46.38
24961117	B-0413 T&S Swivel To Rigid Adapter	49.58

Pre-Rinse Adapters

053A 172A

Part #	Description	Price
49592300	053a T&S x Chicago 3/8 Pre Rinse Adapter	36.78
49592310	172a T&S x Fisher 1/4 Pre Rinse Adapter	59.58
49592270	002884-40 T&S 3/8 Npt Swivel Unit Assembly	138.18

Misc Parts

007861-45

001121-45

Part #	Description	Price
49592247	001019-45 T&S Coupling Nut Washer	16.50
49592245	001092-45 T&S Rubber Seat Washer	25.98
24900031	007861-45 T&S Rubber Ring	25.78
24961855	010389-45 T&S Plunger O-ring For Waste Drain Valve	14.38
24983901	001121-45 T&S Spray Face For Hand Rinse	17.50
24961158	Br10 T&S Spray Head Brush Attachment	95.50

Eterna Cartridges

Part #	Description	Price
24961510	012442-40ns T&S Ltc Cold Eterna Cartridge	105.98
24961515	012443-40ns T&S Rtc Hot Eterna Cartridge	105.98
49592241	002711-40ns T&S Ltc Cold Eterna Cartridge w/Handle	115.98
49592231	002712-40ns T&S Rtc Hot Eterna Cartridge w/Handle	115.98
49592242	002713-40 T&S Ltc Cold Eterna Cartridge w/Handle	113.98

Eterna Cartridges (Continued)

Part #	Description	Price
49592243	002714-40 T&S Rtc Hot Eterna Cartridge w/Handle	113.98
49592240	002711-40 T&S Ltc Cold Eterna Cartridge w/Handle	113.98
24961520	019639-40 T&S Rtc Cold Eterna Cartridge w/Handle	113.98

Kissler T&S Eterna Cartridges

- Alternatives to T&S 002713-40 and 002714-40

Part #	Description	Price
33300355	Ab50-2063c Kissler T&S 002713-40 Cart w/Handle	86.50
33300350	Ab50-2063h Kissler T&S 002414-40 Cart w/Handle	86.50

Eterna parts

Part #	Description	Price
24961810	001479-45 T&S Eterna Cartridge Spring	16.58
49592257	B-6k T&S Eterna Parts Kit	167.30

Cerama Cartridges

Part #	Description	Price
24961505	012395-25ns T&S Ltc Cold Cerama Cartridge	110.58
24961500	012394-25ns T&S Rtc Hot Cerama Cartridge	110.58

Wall Mount Pantry Faucet less Spout

- 8" centers; adjustable from 7 3/4" to 8 1/4"
- 1/2" NPT female inlets
- Swivel outlet accepts standard T&S swing nozzle assemblie
- Lever handles with color coded indexes
- Eterna compression cartridges
- Chrome plated brass construction

B-0230-LN

- B-0230-K installation ellbow kit
- Two 1/2" NPT supply nipples w/lock nuts & washers
- 1/2" NPT male inlet and 1/2" NPT female outlet

B-0230-K

Part #	Description	Price
24961303	B-0230-ln NL T&S 8 Pantry Faucet	346.30
24961304	B-0230-k T&S 1/2 Installation Elbow Kit	97.58

O

Wall & Deck Mount Workboard Faucet

- Less Nozzle, Swivel Outlet Accepts Std T&S Swing Nozzles
- 2ea 150A Optional Tailpiece & Nut with 1/4" MIP Inlet included
- Requires 2ea 1" Mounting Holes
- Lever Handles
- 1/2" MIP Inlets

Part #	Description	Price
24961298	B-1110-ln NL T&S 4 Workboard Faucet	255.98
24961291	B-1105-ln NL T&S 3-1/2 Workboard Faucet	295.98
24961296	B-1115-ln NL T&S 4 Workboard Faucet	287.98
24961301	B-1125-ln NL T&S 8 Workboard Faucet	325.98
Part #	**Description**	**Price**
24961331	B-1100-k 1/2 NL T&S 2pk Supply Elbow	77.58
24961336	B-0425-m 1/2 NL T&S 2pk Supply Nipple	83.58

Swing Nozzle

- 059x 6" Length, 5-1/16" Height
- 061x 10" Length, 6-9/16" Height
- 062x 12" Length, 7-1/16" Height
- 063x 14" Length, 7-5/8" Height
- B-PT Stream Regulator Outlet
- Swivel Joint fits all T&S Swivel Outlets

Part #	Description	Price
24961306	059x NL T&S 6 Swing Spout	79.58
24961311	061x NL T&S 10 Swing Spout	89.58
24961316	062x NL T&S 12 Swing Spout	94.78
24900040	063x NL T&S 14 Swing Spout	99.38

Gooseneck Spouts

- 132x 9" Height, 2-5/8 Spread
- 133x 10-5/16" Height, 5-11/16" Spread
- B-PT Stream Regulator Outlet
- Swivel Joint fits all T&S Swivel Outlets

Part #	Description	Price
24961321	132x NL T&S 2-5/8 Spread Gooseneck Spout	110.78
24961326	133x NL T&S 5-11/16 Spread Gooseneck Spout	110.78

Wall Mount Workboard Gooseneck Faucet

- 2ea 150A Optional Tailpiece & Nut with 1/4" MIP Inlet included
- Requires 2ea 1" Mounting Holes
- Lever Handles
- 1/2" MIP Inlets

Part #	Description	Price
24961302	B-1146 T&S 4 Workboard Gooseneck Faucet	399.78

O

Sink Package w/Gooseneck Faucet & Drain

- B-1146-02A-CR chrome plated gooseneck faucet
- Stainless steel wall mount hand sink w/ 3 1/2" drain
- 1/2" MIP Inlets

Part #	Description	Price
24961200	B-1146-02a-cr-4w T&S 17x15 SS Sink Package w/Fct	550.10

Dipperwell Faucet

- 1/2" NPT Inlet
- 7.08gpm
- Polished Chrome

Part #	Description	Price
24961225	B-2282 T&S Dipperwell Faucet	116.90

Vacuum Breaker Repair Kits

B-0968-RK01

B-0969-RK01

Part #	Description	Price
24931820	B-0969-rk01 T&S Brs Vacuum Breaker Repair Kit	69.38
24961815	B-0968-rk01 T&S Pls Vacuum Breaker Repair Kit	60.98

Rubber Spring Check Plunger

Part #	Description	Price
49592250	003164-45 T&S Spring Check Plunger	23.50

Lever Handle Kit

Part #	Description	Price
49592256	B-9k-ns T&S New-style Lever Handles Kit	47.58

Pedal Valves & Parts

- 1/2" NPT female Inlet & outlet
- Hot and cold pedals
- Metering cartridges
- Mounting screws included

B-0502

005312-40

Part #	Description	Price
49592320	B-0502 T&S 1/2 Floor Mount Double Pedal Valve	558.98
49592252	005312-40 T&S Pedal Vlv Bonnet Assembly	86.10

O

Control Module for Sensor Faucet

- ChekPoint sensor faucet control module
- Hardwire capable using terminals on back
- Switches for auto tim out & shut off delay
- Optional auto flush feature

Part #	Description	Price
49592265	016647-45 T&S Checkpoint Sensor Fct Control Module	456.50

Pasco Wall Mount 4" cc Service Sink Faucet

- CP Brass
- 1/2" FPT Inlets
- Plain Brass Waterways
- 55/64" Female water saver aerator
- Twin Seal Brass Tublular Swing Spout
- 6" Gooseneck

Part #	Description	Price
44705000	33161 Pasco 4in Wall Mount Gooseneck Faucet	191.18
89170560	33158 Pasco Replacement Cold Stem	24.50
89170570	33159 Pasco Replacement Hot Stem	24.50

333-765 Single Hole Metering Faucet

- 765-PSHJKCP 2" MVP metering push handle
- 667-780KJKABNF MVP cartridge and actuator
- E12JKABCP pressure compensating Softflo aerator
- 1/2 IPS suppy inlet with coupling nut for 3/8" or 1/2" flexible riser
- 0.25 gal/cycle max

Part #	Description	Price
54906285	333-765pshabcp Chicago NL Metering Fct	280.00

802-765 Dual Hole Metering Faucet

- 765-PRJKCP 2" MVP metering push handle
- 667-780KJKABNF MVP metering cartridge and actuator
- E12VPJKCP pressure compensating Softflo aerator
- 1/2 IPS suppy inlet with coupling nut for 3/8" or 1/2" flexible riser
- 4" Centers with 4" Spout
- Chrome Finish
- Less Drain

Part #	Description	Price
54906290	802-765abcp Chicago NL CP 4c Dh Metering Fct	678.00

802-V317 Lavatory Faucet

- 317-PRVP 4" wristblade handles
- 1-099XKJKNF 1-100XKJKNF 1/4-turn ceramic cartridges
- E12VPJKCP Vandal Proof pressure compensating Softflo aerator
- 1/2 IPS suppy inlet with coupling nut for 3/8" or 1/2" flexible riser
- 4" Centers with 4" Spout
- Chrome Finish
- Less Drain

Part #	Description	Price
54906145	802-v317xkabcp Chicago NL 4c Wrist Hndl Lav Fct	498.00

802-VE2805 Lavatory Faucet

- 390-PRJKCP 2-3/8" lever handle
- 1-099XKJKNF 1-100XKJKNF 1/4-turn ceramic cartridges.
- 1/2 IPS suppy inlet with coupling nut for 3/8" or 1/2" flexible riser
- E2805JKABCP Econo-Flo™ non-aerating spray

Part #	Description	Price
54906148	802-ve2805abcp Chicago NL 4c Lav Fct	384.00

420 Single Lever Lav Faucet

- 4 5/8" LongMetal Lever Handle with Red and Blue Service Button
- 420-XCeramic Disc Operating Cartridge with Temperature Limit Stop
- E37 1.5 GPM Non-Aerating Pressure Compensating Laminar Flow Outlet
- 1/2" NPSM Supply Inlets
- Less Drain
- Chrome Finish

Part #	Description	Price
54906115	420-abcp Chicago NL 4c Sh Lav Fct L/drain	344.00

3600 Metering Mixing Sink Faucet

- 4" cc
- MVP Metering Cartridge
- E2805AB .5GPM Vandal Proof Pressure Compensating Econo-Flo Non-Aerating Spray
- SS Hoses included
- Chrome Finish

Part #	Description	Price
54906154	3600-e2805ab Chicago NL CP 4c Sh Metermix Fct	1034.00

O

895-317 Centerset Sink Faucet

- 4" Centers
- 317-PR 4" Wrist Blade Handles
- 1-099XKJKNF 1-100XKJKNF Quaturn Ceramic Cartridges
- GN1AE3JKCP 8-3/8" Tall x 3½" Long Rigid/Swing Chrome Spout
- 1/2" NPSM Coupling Nuts
- E3 2.2 GPM Compensating Softflo Aerator

895-317

Part #	Description	Price
54906150	895-317xkabcp Chicago NL 4c CP Gn Fct	578.00
54906155	895-317lesxkab Chicago NL 4c CP Sink Fct L/ Spout	530.00

404-V317 Lavatory Faucet

- 317PRVP 4" Vandal Proof Wrist Blade Handles
- 377XKLHJKNF 377XKRHJKNF Quaturn Ceramic Cartridges
- 8" Centers with 5" Spout
- 1/2" NPSM Coupling Nuts
- Less Drain
- E12VPJKCP 2.2 GPM Vandal Proof Pressure Compensating Softflo Aerator

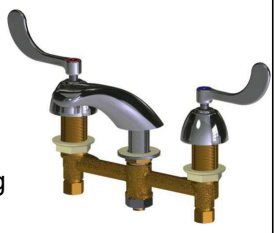

Part #	Description	Price
54906110	404-v317xkabcp Chicago NL 8c Wrist Hndl Lav Fct	810.00

O

786 Widespread Sink Faucet

- 317-PR 4" Wrist Blade Handles
- 8" cc
- GN1AE3JKCP 8-3/8" Tall x 3-1/2" Long Ridgid/Swing Chrome Spout
- 377XKLHJKNF 377XKRHJKNF Quaturn Ceramic Cartridge
- 1/2" NPSM Coupling Nuts
- E3 2.2 GPM Compensating Softflo Aerator

Part #	Description	Price
54906130	786-gn1ae3xkab Chicago NL 8c CP 3-1/2 Gn Lav Fct	902.00

786 Widespread Sink Faucet (Continued)

Part #	Description	Price
54906135	786-e3xkabcp Chicago NL 8c CP 5-1/4 Gn Lav Fct	750.00
54906140	786-leshxkab Chicago NL Sink Fct L/hndl L/spout	740.00

1100 Sink Faucet

- 1000-PR 2" Canopy Single Wing Handle
- 8"cc
- Shown with 5-1/4" Ridgid/Swing Spout
- 1-099XKJKNF 1-100XKJKNF Quaturn Ceramic Cartrifges
- 1/2" NPSM Coupling Nuts
- Chrome Finish

Part #	Description	Price
54906152	1100-gn2ae35-317ab Chicago NL CP 8c Gn Fct	912.00
54906005	1100-lesxkab Chicago NL CP Sink Fct L/spout	558.00

350 Single Hole Sink Faucet

- 369-COLD 2-3/8" Lever Handle
- GN2AE3JKCP 9-3/4" x 5-1/4" Ridgid/Swing Chrome Spout
- 1-099XKJKNF Quaturn Ceramic Cartridge
- 1/2" NPSM Coupling Nuts
- E3 2.2 GPM Compensating Softflo Aerator

Part #	Description	Price
54906000	350-xkabcp Chicago NL CP Single Supply Gn Fct	454.00

50 Single Hole Sink Faucet (Less Spout)

- 369-PR 23/8" Lever Handle
- 1-099XKJKNF 1-100XKJKNF Quaturn Ceramic Cartridges
- 3/8" OD Suppy Tube Inlets
- Chrome Finish

Part #	Description	Price
54906105	50-lesxkab Chicago NL CP Mixing Sink Fct L/spout	510.00

445 Service Sink Faucet

- 369-PR 2-3/8" Lever Handle
- Spout Not Included
- 1-099XKJKNF 1-100XKJKNF Quaturn Ceramic Cartridges
- H Offset 1/2" FIP Inlet Supply Arms Adjustable 3" to 8-3/8"
- Chrome Finish

Part #	Description	Price
54906120	445-lesxkab Chicago NL CP Adj. Arms Serv Sink Fct L/spout	630.00

540-LD Service Sink Faucet

- 369-PR 2-3/8" Lever Handle
- GAB Offset 1/2" FIP Inlet Supply Arms with Union Coupling Adjustable 7-1/4" to 8-3/4"
- Spout Sold Seperately
- 1-099XKJKNF 1-100XKJKNF Quaturn Ceramic Cartridges
- Chrome Finish

Part #	Description	Price
54906125	540-ldlesxkab Chicago NL 8c CP Wall Mount Fct L/spout	596.00

305-VBR Service Sink Faucet

- 369-PR 2-3/8" Lever Handle
- R Intregal Stop Adjustable 1/2" FIP Inlet Supply Arms Adjustable 3" to 8-3/8"
- 305SVBJKRCF Atmospheric Vacuum Breaker Spout with 3/4" MHT
- 1-099XKJK/1-100XKJK Quaturn Ceramic Cartridge
- Rough Chrome Finish

Part #	Description	Price
54901830	305-vbrxkrcf Chicago Rcf Adj. Arms Vb Serv Sink Fct	688.00

897 Service Sink Faucet

- 369-PR 2-3/8" Lever Handle
- 7-5/8" to 8-3/8" cc with 897S VB Spout
- 1-099XTJKNF 1-100XTJKNF Quaturn Comp Cart
- R Intregal Stop Adj Supply Arms
- Atmospheric Vacuum breaker Spout with Pail Hook and Wall Brace
- 1/2" FIP Union Nut Supply Inlets
- 3/4" MHT Outlet
- Chrome Finish

Part #	Description	Price
54908356	897-rcf Chicago Rcf Wall Mount Serv Sink Fct w/Brace Arm	196.00
54908348	897-cp Chicago CP Wall Mount Serv Fct w/Brace Arm	258.00

O

L9 Swing Spout

- Tubular with CP Finish
- 6½" Tall x 9½" Long
- 13/16" -24 Male Outlet Thrd
- Fits 1-1/16" - 18 UNEF Male Body Outlet
- E3 2.2 GPM Compensating Softflo Aerator

Part #	Description	Price
54906020	L9jkabcp Chicago NL CP 9-1/2 x 6-1/2 L-type Spout	194.00

L8 Swing Spout

- Cast Brass Chrome Swivel Spout
- 4-3/8" Tall x 8" Long
- 13/16" -24 Male Outlet Thread
- Fits 1-1/16" - 18 UNEF Male Body Outlet
- E3 2.2 GPM Compensating Softflo Aerator

Part #	Description	Price
54906015	L8jkabcp Chicago NL CP 8 x 4-3/8 L-type Spout	254.00

L12 & L15 Swing Spout

- Tubular with CP Finish
- 4-5/8" Tall x 12" or 14" Long
- 13/16" -24 Male Outlet Thread
- Fits 1-1/16" - 18 UNEF Male Body Outlet
- E3 2.2 GPM Compensating Softflo Aerator

Part #	Description	Price
54906025	L12jkabcp Chicago NL CP 12 x 4-5/8 L-type Spout	194.00
54906030	L15jkabcp Chicago NL CP 14 x 4-5/8 L-type Spout	268.00

DJ13 Swing Spout

- Cast Brass Chrome Swivel Spout
- 3-7/8" Tall x 17-3/4" Long
- 13/16" -24 Male Outlet Thread
- Fits 1-1/16" - 18 UNEF Male Body Outlet
- E3 2.2 GPM Softflo Aerator

Part #	Description	Price
54906035	Dj13jkabcp Chicago NL CP 13 x 3-7/8 2-joint Spout	428.00

O

S6 Swing Spout

- Cast Brass Chrome Swivel Spout
- 1-5/8" Tall x 6" Long
- 13/16" -24 Male Outlet Thread
- Fits 1-1/16" - 18 UNEF Male Body Outlet
- E3 2.2 GPM Compensating Softflo Aerator

Part #	Description	Price
54906010	S6jkabcp Chicago NL CP 6 x 1-5/8 S-type Spout	202.00

DJ18 Swing Spout

- Cast Brass Chrome Swivel Spout
- 3-7/8" Tall x 17-3/4" Long
- 13/16" -24 Male Outlet Thread
- Fits 1-1/16" - 18 UNEF Male Body Outlet
- E3 2.2 GPM Compensating Softflo Aerator

Part #	Description	Price
54906045	Dj18jkabcp Chicago NL CP 18 x 3-7/8 2-joint Spout	456.00

GN Group A Gooseneck Spouts

- Rigid/Swing Chrome Spout
- Group A 13/16" - 24 Male Outlet Thread
- Fits 1-1/16" - 18 UNEF Male Body Outlet
- E3 2.2 GPM Compensating Softflo Aerator

Part #	Description	Price
54906065	Gn1ae3jkabcp Chicago NL CP 3-1/2 x 8-3/8 Gn Spout	174.00
54906070	Gn2ae3jkabcp Chicago NL CP 5-1/4 x 9-3/4 Gn Spout	202.00
54906090	Gn8ae3jkabcp Chicago NL CP 8 x 11-1/4 Gn Spout	246.00
54906060	Gn2ah8e3jkabcp Chicago NL CP 5-1/4 x 8 Gn Spout	248.00

GN Group B Gooseneck Spouts

- Rigid/Swing Chrome Spout
- Group B 3/8" -18 NPSM Female Outlet Thread
- Fits 1-1/16" - 18 UNEF Male Body Outlet

Part #	Description	Price
54906100	Gn8bjkabcp Chicago NL CP 8 x 11-1/4 Gn Spout	300.00

732-OH Urinal Rinse Down Valve

- Slow Self-Closing Angle Valve
- 386-010 3-1/2" Handle
- 386-SLO NAIAD Cartridge
- 3/4" OD X 8-1/2" Outlet
- ½" FIP Inlet
- Chrome Finish
- Anti-Siphon Atmospheric Vacuum Breaker on VB model

Part #	Description	Price
54905229	732-ohcp Chicago NL Flush Valve	538.00

733-765PSHCP Urinal Valve

- Straight
- 2" MVP® metering push handle (765-PSHJKCP)
- MVP® metering cartridge and actuator (667-780KJKABNF)
- 3/4" O.D. slip outlet
- Polished chrome
- Weight: 1.65 lb

CHICAGO FAUCETS a Geberit company

Part #	Description	Price
54905235	733-765pshcp Chicago Str Urinal Valve	495.50

O

Shaded Items are Non-Stock

Ceramic Cartridge

- 1/4-turn
- Short stem for exposed caps
- Long stem for concealed caps

Part #	Description	Price
54906175	1-099xkdab Chicago RH Ceramic Stem	93.58
54906180	1-100xkdab Chicago LH Ceramic Stem	93.58
54906215	377-xklhdab Chicago LH Concealed Ceramic Stem	121.58
54906220	377-xkrhdab Chicago RH Concealed Ceramic Stem	121.58

Kissler Ceramic Cartridge

- Alternatives to Chicago ceramic stems
- 1/4-turn
- Short stem for exposed caps
- Long stem for concealed caps

Kissler

Part #	Description	Price
33300360	Ab711-0904c Kissler Chicago 1-099xkdab RH Stem	75.90
33300365	Ab711-0904h Kissler Chicago 1-100xkdab LH Stem	75.90
33300370	Ab711-0905c Kissler Chicago 377-xkrhdab RH Stem	99.70
33300375	Ab711-0905h Kissler Chicago 377-xklhdab LH Stem	99.70

Quaturn™ Compression Cartridge

- 1/4 turn
- Short stem for exposed caps
- Long stem for concealed caps

Part #	Description	Price
54906165	1-099xtdab Chicago RH Quaturn Comp Stem	87.58
54906170	1-100xtdab Chicago LH Quaturn Comp Stem	87.58
54906225	377-xtlhdab Chicago LH Concealed Quaturn Comp Stem	105.18

Quaturn™ Compression Cartridge (Continued)

Part #	Description	Price
54906230	377-xtrhdab Chicago RH Concealed Quaturn Comp Stem	105.18

Naiad Push-Button Metering Cartridge

Part #	Description	Price
54906255	386-xslojknf Chicago Naiad Adj Metering Cartridge	166.30
54906210	333-xpshjkabnf Chicago Naiad PB Metering Cartridge	203.38
54906265	628-xjkabnf Chicago Naiad Foot Pedal Metering Cartridge	250.30

765 MVP Metering Handle & Cartridge

- For 802-765 and 333-765 metering faucets

667-780KJKABNF

765-PSHJKCP

Part #	Description	Price
54906295	765-pshjkcp Chicago Mvp CP 1-3/4 Metering Push Handle	73.90
54906300	667-780kjkabnf Chicago Mvp Metering Cart & Actuator	206.10
54906305	671-xjkabnf Chicago Mvp Metering Cartridge	145.58

O

665 MVP Metering Handle & Cartridge

- For 802-665 and 333-665 metering faucets

667-080KJKABNF

665-PSHJKCP

Part #	Description	Price
54906270	665-pshjkcp Chicago Mvp CP 1-3/4 Metering Push Handle	73.90
54906275	667-080kjkabnf Chicago Mvp Metering Cart & Actuator	206.10

Ceramic Operating Cartridge

Part #	Description	Price
79511615	410-xjkabnf Chicago NL Sh Ceramic Lav Stem	98.18

Chicago Spring Loaded Check Valve

- Prevents Hot and Cold mixing
- 3/8" OD Comp Female Thread Inlet
- and 3/8" OD Male Threa Outlet
- 3/8" OD Comp Nut & Ring included
- Inlet Rubber Sealing Washer
- Spring Loaded Check

Part #	Description	Price
54906260	243.315.ab.1 Chicago NL CP Inline Check Valve	86.50

Quaturn Jiffy Repair Kit

- 4 Seat Washers - 1-021
- 2 Brass Washers - 93-031
- 2 Conical Packings - 93-131K
- 2 O-Rings - 1-2199
- 2 O-Rings - 1-328
- 2 Cap Thread Gaskets - 2-043
- 2 Gaskets - 1-043
- 1 Packing - 1-119K

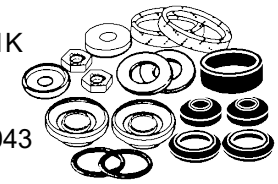

Part #	Description	Price
54906205	1277-dab Chicago NL Jiffy Repair Kit	62.58

Naiad Jiffy Repair Kit

- 2 Springs - 395-018
- 2 Cup Washers - 333-040
- 4 O-Rings - 319-140
- 2 Leather Packings - 319-035
- 2 Soft Seat Washers - 244-006
- 2 Monel Seats - 1-027
- 2 Cap Thread Gaskets - 1-043

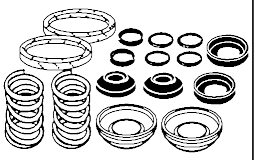

Part #	Description	Price
54906240	849-dab Chicago NL Naiad Jiffy Repair Kit	73.30

Klo-Self Jiffy Repair Kit

- 4 O-Rings - 319-140
- 2 Leather Packings - 319-035
- 2 Springs - 823-010
- 2 Soft Seat Washers - 244-006
- 2 Monel Seats - 1-027
- 2 O-Rings - 823-015

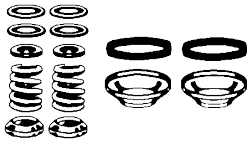

Part #	Description	Price
54906235	847-dab Chicago NL Klo-self Jiffy Repair Kit	73.30

Vacuum Breaker Jiffy Repair Kit

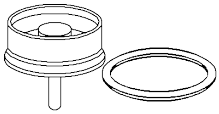

Part #	Description	Price
54906195	892-302kdab Chicago NL Vb Jiffy Repair Kit	78.50
54906200	892-402kdab Chicago NL Vb Repair Kit w/Cover	105.18

O

CHICAGOP- Chicago Parts
Page O - 74

Lever Handles

- Secured Blue and Red Buttons
- ADA Compliant
- Chrome Finish

Part #	Description	Price
79511600	369-prjkcp Chicago Pair CP 2-3/8 Lever Handles	101.38
79511608	420-030kjkcp Chicago NL 4-1/4 Sh CP Lav Lever	62.18

317 Wrist Blade Handle

- 4" Metal Wrist Blade Style
- Secured Blue and Red Buttons
- ADA Compliant
- Chrome Finish

Part #	Description	Price
79511606	317-prjkcp Chicago Pair CP 4 Blade Handles	239.78

319 Elbow Blade Handle

- 6" Forged Brass Elbow Style
- Secured Blue and Red Buttons
- ADA Compliant
- Chrome Finish

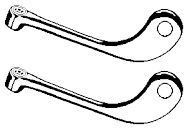

Part #	Description	Price
79511663	319-prjkcp Chicago Pair CP 6 Blade Handles	284.70

O

Spout Nut

Part #	Description	Price
79511097	1100-208jkcp Chicago Fct Spout Nut	64.58
79511099	1-104jknf Chicago Fct Spout Gland	15.10
79511103	1-126jkabnf Chicago Fct Spout Ring	10.58
79511101	1-006jkabnf Chicago Fct Washer/spout Packing	19.58
54906280	50-035jkabnf Chicago Spout O-ring	7.78

Shaded Items are Non-Stock

Guardian Faucet-Mounted Eyewash

- Body Has 55/64”-27 Female Thread.
- Furnished With 4 Adapters (15/16”-27, 13/16”-27, 3/8” NPS and 13/16”-24)
- Convert Faucets Into Emergency Eyewash Station

Part #	Description	Price
25000011	Guardian G1100 Faucet Mount Eyewash Station	274.00

O

HANDSHOW- Hand Held Showers

2-Setting Hand Shower

DELTA
see what Delta can do™

Part #	Description	Price
14950010	59410-whb-pk Delta Wht Wall Mount HH Sho	99.90

3-Setting Hand Shower

DELTA
see what Delta can do™

Part #	Description	Price
14950267	59433-pk Delta CP 3-set HH Shower	188.00

5-Setting Hand Shower

DELTA
see what Delta can do™

Part #	Description	Price
14950266	54436-pk Delta CP 5-set HH Shower Arm Mount	209.58
14950279	55436-pk Delta CP 5-set HH Shower Wall Mount	202.00

7-Setting Hand Shower

DELTA
see what Delta can do™

Part #	Description	Price
14950032	59716 Delta CP 7-set HH Shower Adjustable Wall Mount	434.00

In2ition® 5-Setting Two-in-One Shower

- MagnaTite® Docking
- Shower head only, Hand shower only, or both
- PR=Lumicoat Finish easy to clean mineral and water stains resistant

Part #	Description	Price
14990047	58480-pr-pk Delta 5-setting Two-in-one Shower Head	508.00

ADA Wall Grab Bar/Hand Shower System

- 70" UltraFlex plastic hose
- 24" long 1-1/2" wall grab bar
- ADA slide mechanism
- White push button handshower

DELTA
see what Delta can do™

Part #	Description	Price
14990044	52001-ds Delta ADA Grab Bar Shwr S	424.00

O

Shaded Items are Non-Stock

2-Settting Replacement Head

see what Delta can do™

Part #	Description	Price
14950035	59462-whb-pk Delta Wht HH Shower Repl HE	74.98

Metal Shower Hose

- Brass Double Spiral & Stainless Steel Hose
- 1 Conical & 1 Hex All-Brass Nuts

see what Delta can do™

Part #	Description	Price
14950176	U495d-60-pk Delta CP 60 Metal Hose	114.00
14950178	U495d-pb60 Delta PB 69 Metal Hose	248.00
14950064	U494r-84-pk Delta CP 84 Ultraflex	111.38

5-Setting Replacement Head

see what Delta can do™

Part #	Description	Price
14990021	59426-pk Delta CP 7-set HH Repl Head	214.00

Wall Bars

- 24" Glide Rail
- With pin mount
- Adhesive or screw installation

see what Delta can do™

Part #	Description	Price
14950100	55511-pk Delta CP 24 Pin Mnt Wall B	139.90
14950097	55041-pk Delta CP 24 Hose Mnt Wall	216.00

Ultraflex® Black Shower Hose

- Black Hose w/Chrome or Polished Brass Ribbon
- 1 Conical & 1 Hex All-Brass Nuts

see what Delta can do™

Part #	Description	Price
14950070	U490r-70-pk Delta Blk & CP 70 Ultraflex	74.00

Swivel Wall Mount

- For use with pin-mount swivel connector

see what Delta can do™

Part #	Description	Price
14950110	U5001-pk Delta CP Clear Pin Wall Mount	42.00

O

Shaded Items are Non-Stock

HANDSHOW- Hand Held Showers

Wall Elbow

- PR = Lumicoat Finish - easy to clean, mineral and water stains resistant

Part #	Description	Price
14950292	50560-cp-pr Delta Wall Elbow	160.00
14950302	50560-ss-pr Delta Wall Elbow	174.00
14950295	50560-rb Delta Wall Elbow	180.00
14950304	50560-bl Delta Wall Elbow	154.00

Shower Arm Mount

- Metal construction
- For use with pin-mount swivel connectors

DELTA
see what Delta can do™

Part #	Description	Price
14950245	U4301-pk Delta CP Metal Pin Shower Arm	64.00

Adjustable Shower Arm Mount

- Mounts handshower to shower arm

DELTA
see what Delta can do™

Part #	Description	Price
14950137	U3401-pk Delta CP Hose Nut Shower Ar	42.00

Pin Mount Swivel Connector

- Metal construction
- Use with pin-mounts

DELTA
see what Delta can do™

Part #	Description	Price
14950260	U5002-pk Delta CP Mtl Pin Mnt Swivel C	74.00

Vacuum Breaker

- Atmospheric type
- ½" connections with brass shield

DELTA
see what Delta can do™

Part #	Description	Price
14950190	U4900-pk Delta CP Vacuum Breaker	72.00

3-Way Shower Arm Diverter

- Diverts water between handshower and showerhead
- Brass construction
- 1 inlet and 2 outlets

DELTA
see what Delta can do™

Part #	Description	Price
14950062	U4929-pk Delta CP Flip-lever Water Diverter	116.00

Diverter Tub Spout

- 6-1/2" diverter tub spout
- Slip fit 1/2" CWT
- Threaded 1/2" or 3/4" IPS
- For tub only or handshower only application

DELTA
see what Delta can do™

Part #	Description	Price
14950040	U1010-pk Delta CP Diverter Tub Spout	180.00

O

Shaded Items are Non-Stock

P-Traps

Part #	Description	Price
14910000	1-1/4 2700-1 D/b 22ga CP P-trap	49.78
14910005	1-1/4 700-1 D/b 20ga CP P-trap	52.70
14910010	1-1/4 701-1 D/b 17ga CP P-trap	52.70
14910015	1-1/4 701df-1 D/b 17ga CP P-trap w/Deep Flange	56.78
Part #	**Description**	**Price**
14910020	1-1/2 2702-1 D/b 22ga CP P-trap	49.50
14910025	1-1/2 702-1 D/b 20ga CP P-trap	62.30
14910030	1-1/2 704-1 D/b 17ga CP P-trap	62.58

Semi-Cast P-Traps with Cleanout

Part #	Description	Price
14910035	1-1/4 505-1 D/b 17ga CP P-trap w/Co	79.10
14910040	1-1/2 509-1 D/b 17ga CP P-trap w/Co	82.70

Repair P-Trap

Part #	Description	Price
14910055	1-1/4 700r-1 D/b 20ga CP Repair P-trap	79.10

Slip Joint Couplings

Part #	Description	Price
14910100	1-1/4 x 2 793c-1 D/b Double CP SJ Clpg	31.30
14910105	1-1/2 x 2 793d-1 D/b Double CP SJ Cplg	33.70

S-Traps

Part #	Description	Price
14910045	1-1/4 718-1 D/b 20ga CP S-trap	117.38
14910050	1-1/2 720-1 D/b 20ga CP S-trap	132.38

Slip Joint Elbows

Part #	Description	Price
16404543	1-1/4 CP SJ 90 Ell	44.00
16404568	1-1/2 CP SJ 90 Ell	45.50
Part #	**Description**	**Price**
16404501	1-1/4 CP SJ 45 Ell	43.10
16404527	1-1/2 CP SJ 45 Ell	43.58

HiLine Waste Arms

Part #	Description	Price
14910060	15 138c-1 D/b CP Flg Hi-line Waste Arm	95.50

Slip Joint Waste Arms

Part #	Description	Price
14910070	15 137c-1 D/b CP SJ Waste Arm	83.58

P

Shaded Items are Non-Stock

BRASSTUB- Brass Tubular

End Outlet Hi Line Sink Wastes

Part #	Description	Price
14910085	16 121a-1 D/b 20ga CP H/I End Outlet Waste	100.50

End Outlet Slip Jt Sink Wastes

Part #	Description	Price
14910080	16 108a-1 D/b 20ga CP End Outlet Waste	103.98

Center Outlet Hi Line Sink Wastes

Part #	Description	Price
14910090	16 114a-1 D/b 20ga CP Center Outlet Waste	178.98

P

Disposer Wastes With Baffle Tee

Part #	Description	Price
14910095	100-20-1 D/b 20ga CP Center To End Disposer Kit	117.38

Female & Male Ground Joint Waste Connections

Cast Brass Desanco Fittings with Brass Sleeve Female or Male IPS

Part #	Description	Price
04941430	1-1/4slip x 1-1/2mip Waste Connector	31.00
04941425	1-1/2slip x 1-1/2mip Waste Connector	34.00
Part #	**Description**	**Price**
04941422	1-1/4slip x 1-1/2fip Waste Connector	36.00
04941420	1-1/2slip x 1-1/2fip Waste Connector	38.00

Dishwasher Branch Tailpieces

- Hiway Style
- With Captive Brass Swivel Nut

Sioux Chief

Part #	Description	Price
04938400	1-1/2 x 8 200-082 22ga Dw Tailpiece	26.50

Trap Primer Tailpiece - Threaded

- 17 Gauge Tubular CP Steel
- One Piece Construction
  Eliminates Leaks
  and crossthreading

Part #	Description	Price
06452705	1-1/4x8 CP Thd Trap Primer Tailpiece	65.90

Shaded Items are Non-Stock

Trap Primer Tailpiece - Slip Joint

- 17 Gauge Tubular CP Steel
- One Piece Construction Eliminates Leaks and crossthreading

Part #	Description	Price
06452710	1-1/2x8 CP SJ Trap Primer Tailpiece	81.00

Slip Joint Extension Tubes

Part #	Description	Price
14910110	1-1/4 x 8 790a-1 D/b CP SJ Ext Tube w/Nut	24.50
14910115	1-1/4 x 12 791a-1 D/b CP SJ Ext Tube w/Nut	31.70
Part #	Description	Price
14910120	1-1/2 x 6 792-1 D/b CP SJ Ext Tube w/Nut	28.30
14910125	1-1/2 x 8 792a-1 D/b CP SJ Ext Tube w/Nut	31.78
14910130	1-1/2 x 12 793a-1 D/b CP SJ Ext Tube w/Nut	33.98
Part #	Description	Price
14910135	1-1/4 x 16 791bd-1 D/b CP SJ Dbl Ext Tube w/Nuts	60.30
14910140	1-1/2 x 16 793bd-1 D/b CP SJ Dbl Ext Tube w/Nuts	67.38

Slip Joint Offset Tubes

Part #	Description	Price
14910145	1-1/4 1046-1 D/b 20ga CP SJ Dbl Offset Tube w/Nuts	62.98
14910150	1-1/2 1046a-1 D/b 20ga CP SJ Dbl Offset Tube w/Nuts	68.70

Flanged Tailpieces

Part #	Description	Price
14910155	1-1/2 x 4 799-1 D/b 22ga CP Flgd Tailpiece	18.98
14910160	1-1/2 x 6 800-1 D/b 22ga CP Flgd Tailpiece	24.90
14910165	1-1/2 x 8 801-1 D/b 22ga CP Flgd Tailpiece	23.30
14910170	1-1/2 x 12 803-1 D/b 22ga CP Flgd Tailpiece	29.70
14910700	1-1/2 x 12 S/C 22ga CP Flgd Tailpiece	35.98
Part #	Description	Price
14910175	1-1/2 x 16 803ed-1 D/b 22ga CP Dbl Flgd Tailpiece	47.78

Threaded Tubes

Part #	Size Gauge	Price
14910180	1-1/4 x 8 820a-1 D/b 20ga CP TBE Ext Tube	29.58
14910185	1-1/4 x 12 822-1 D/b 20ga CP TBE Ext Tube	39.10
Part #	Size Gauge	Price
14910190	1-1/2 x 12 827-1 D/b 20ga CP TBE Ext Tube	44.78
Part #	Size Gauge	Price
14910195	1-3/8 x 12 824-1 D/b 17ga CP TBE Ext Tube	75.90

Closet Flush Elbow

Part #	Description	Price
14940470	2x6x8 1033d-1 D/b 20ga Closet Flush Elbow w/Nuts	135.50

P

Shaded Items are Non-Stock

PLSTUB- Polyprolylene Plastic Tubular

P-Traps

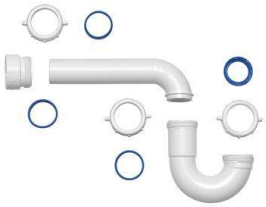

P9703WBG

Part #	Description	Price
14910220	1-1/4 P9701bg D/b PP P-trap L/adpt Bagged	5.70
14910205	1-1/2 P9703bg D/b PP Rev P-trap w/Adpt	5.70
14910435	1-1/2 P9703wbg D/b TB P-trap	5.70

S-Traps

Part #	Description	Price
14910230	1-1/4 P9718 D/b PP S-trap w/Pvc Adpt	21.18
14910232	1-1/2 P9722 D/b PP S-trap w/Pvc Adpt	31.38

Disposer Wastes

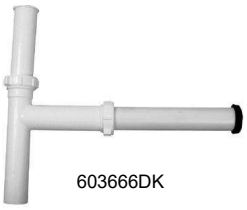

603666DK

Part #	Description	Price
14910237	1-1/2 P9100b D/b PP Disposer Kit w/Gasket	16.98
14910240	1-1/2 P9100t D/b PP Adj Disposal Kit w/Gasket	22.50

Note: White Plastic Tubular Products are made of polypropylene for connection to PVC DWV Sch40 systems.

End Outlet Sink Wastes

Part #	Description	Price
14910245	1-1/2 x 16 P9121abg D/b PP High Line SJ End Outlet	13.38
14910250	1-1/2 x 16 PP SJ End Outlet Waste	14.18

Center Outlet Sink Wastes

P9114A SJ

P9123A High Line SJ

Part #	Description	Price
14910255	1-1/2 x 16 P9123a D/b PP SJ High Line Center Outlet	15.70
14910260	1-1/2 x 16 P9114a D/b PP SJ Center Outlet	19.10

Dishwasher Branch Tailpieces

Part #	Description	Price
14910267	1-1/2 x 8 Pp9818 PP Hi-line Dw Branch Tailpiece	7.78
14910265	1-1/2 x 8 Pp9816 D/b PP SJ Dw Branch Tailpiece	9.10

Flanged Tailpieces

Part #	Description	Price
14910270	1-1/2 x 8 P9801 D/b PP Flgd Tailpiece	4.10
14910275	1-1/2 x 12 P9803 D/b PP Flgd Tailpiece	5.90
14910280	1-1/2 x 16 P9803e D/b PP Dbl Flgd Tailpiece	7.10

P

Shaded Items are Non-Stock

Double Offset SJ Extension Tube

Part #	Description	Price
14910315	1-1/2 P9046a D/b PP SJ Dbl Offset Tube w/Nuts	26.30

Slip Joint Extension Tubes

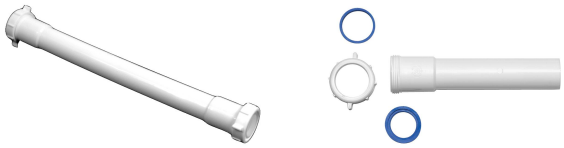

Part #	Description	Price
14910285	1-1/4 x 6 PP SJ Ext Tube w/Nut	7.78
14910290	1-1/4 x 12 P9791a D/b PP SJ Ext Tube w/Nut	8.90
Part #	Description	Price
14910295	1-1/2 x 6 P9792 D/b PP SJ Ext Tube w/Nut	7.30
14910300	1-1/2 x 8 P9792a D/b PP SJ Ext Tube w/Nut	7.98
14910305	1-1/2 x 12 PP SJ Ext Tube w/Nut	8.30
Part #	Description	Price
14910302	1-1/4 x 16 P9791e D/b PP SJ Dbl Ext Tube w/Nuts	9.18
14910310	1-1/2 x 16 PP SJ Dbl Ext Tube w/Nuts	10.50

Note: White Plastic Tubular Products are made of polypropylene for connection to PVC DWV Sch40 systems.

Slip Joint Elbows, Tees, Couplings

Part #	Description	Price
14940465	1-1/2 P9675 D/b PP SJ 90 Elbow	9.98
14940460	1-1/2 P9665 D/b PP SJ 45 Elbow	11.10
14940450	1-1/2 P9679 D/b PP SJ Tee	12.10
14940455	1-1/2 P9793d D/b PP Double SJ Coupling	10.78

Rectorseal EZ Trap

- Transparent trap, easy to clean and inspect
- Quality construction w/durable SCH40 PVC fittings
- Caps provide easy access to clean the trap and drain pan outlet

Part #	Description	Price
14910500	3/4 83114 Rect Clear Condensate Trap w/Brush	58.98

SLIPNUTS - Slip Nuts

Polypropylene Slip Joint Nuts

Part #	Description	Price
14910325	1-1/4 P9001a D/b PP SJ Nut	3.26
14910320	1-1/2 P9001 D/b PP SJ Nut	3.66

Chrome Slip Joint Nut & Washer

Part #	Description	Price
04941340	1-1/4 CP S/j Nut & Washer	5.50
04941357	1-1/2 CP S/j Nut & Washer	6.18
04941373	1-1/2x1-1/4 CP S/j Nut & Washer	6.58
26402225	1-1/4 x 1-3/8 Pp25538 Keeney CP S/j Nut & Washer	7.90
26402230	1-1/2 x 1-3/8 Pp25537 Keeney CP S/j Nut & Washer	8.38
04941415	2 CP S/j Nut & Washer	10.58

Square Cut Rubber Slip Joint Washers

Part #	Description	Price
04941385	1-1/4 6pk Sq Cut Rubber S/j Washers	4.50
04941381	1-1/2 6pk Sq Cut Rubber S/j Washers	4.70
04941390	1-1/2x1-1/4 6pk Sq Cut Rubber S/j Washers	5.30

Flanged Tailpiece & Slip Joint Washer

Part #	Description	Price
26402235	1-1/2 Rubber Flanged Tailpiece Washer	1.58
04941394	1-1/2 6pk PP Flanged Tailpiece Washers	4.90

TB Beveled Slip Joint Washers

Part #	Description	Price
04941412	1-1/4 6pk TB Bev S/j Washer	3.98
04941414	1-1/2 6pk TB Bev S/j Washer	4.50
04941411	1-1/2x1-1/4 6pk Bev S/j Washers	5.58
14910330	1-1/2 x 1-1/4 7206 D/b True Blue SJ Washer	1.78

PP Beveled Slip Joint Washers

Part #	Description	Price
04941399	1-1/4 6pk PP Bev S/j Washers	4.18
04941404	1-1/2 6pk PP Bev S/j Washers	4.30

P

Shaded Items are Non-Stock

SUPPLY- Lav & Closet Supplies & Connectors

PEX Lavatory Supply Tube

Part #	Mfg# Description	Price
34970129	3/8odx12 58112 Pex/poly Faucet Riser	5.18
34970202	3/8odx20 58120 Pex/poly Faucet Riser	9.50
34970228	3/8odx30 58130 Pex/poly Faucet Riser	11.58
34970251	3/8odx36 58136 Pex/poly Faucet Riser	13.78

CP Lavatory Supply Tube

Part #	Mfg# Description	Price
04947024	3/8odx20 1-20a R B-C Rb Faucet Riser	25.70
04947057	3/8odx30 1-30a R B-C Rb Faucet Riser	37.70
04947081	3/8odx36 1-36a R B-C Rb Faucet Riser	43.38
Part #	Mfg# Description	Price
04943379	3/8odx12 1-12a C B-C CP Faucet Riser	19.78
04943445	3/8odx20 1-20a C B-C CP Faucet Riser	28.58
04943528	3/8odx30 1-30a C B-C CP Faucet Riser	40.58
04943551	3/8odx36 1-36a C B-C CP Faucet Riser	49.38

CP Lav Supply Tube with KC Nosepiece

Part #	Mfg# Description	Price
04943820	3/8odx20 1-20k C B-C CP Comp Fct Riser	37.70

Braided Poly Flex Lav Connector

Part #	Mfg# Description	Price
16420212	3/8odx12 B1-12a F B-C Flex Faucet Conn	13.10
16420220	3/8odx20 B1-20a F B-C Flex Faucet Conn	16.78
16420225	3/8odx30 B1-30a F B-C Flex Faucet Conn	20.98
16420223	3/8odx36 B1-36a F B-C Flex Faucet Conn	24.90

SS Flex Lav Connector

Part #	Mfg# Description	Price
16500000	3/8odx12 Pro1f12 F-M SS Flex Faucet Conn	13.38
16500010	3/8odx16 Pro1f16 F-M SS Flex Faucet Conn	14.98
16500020	3/8odx20 Pro1f20 F-M SS Flex Faucet Conn	17.38
16500040	3/8odx30 Pro1f30 F-M SS Flex Faucet Conn	19.90
16500060	3/8odx36 Pro1f36 F-M SS Flex Faucet Conn	21.90
Part #	Mfg# Description	Price
16500080	1/2fipx1/2fipx12 Pro4f12 F-M SS Flex Faucet Conn	15.90
16500085	1/2fipx1/2fipx16 Pro4f16 F-M SS Flex Faucet Conn	16.58
16500090	1/2fipx1/2fipx20 Pro4f20 F-M SS Flex Faucet Conn	17.50
16500095	1/2fipx1/2fipx30 Pro4f30 F-M SS Flex Faucet Conn	24.70

Braided Poly Lavatory Connector with KC Nosepiece

Part #	Mfg# Description	Price
16420230	3/8odx3/8od-kc Nosex12 B1-12kc F B-C Flex Conn	15.98
16420235	3/8odx3/8od-kc Nosex20 B1-20kc F B-C Flex Conn	22.10

SS Flex Lav Connector with KC Nosepiece

Part #	Mfg# Description	Price
16500100	3/8odx3/8od-kc Nosex12 Pro8f12 F-M SS Flex Faucet Conn	15.30
16500120	3/8odx3/8od-kc Nosex20 Pro8f20 F-M SS Flex Faucet Conn	18.98

PEX Closet Supply Tube

Part #	Mfg# Description	Price
34970426	3/8odx12 57112 Pex/poly Closet Riser	8.58
34970459	3/8odx20 57120 Pex/poly Closet Riser	9.50

P

Shaded Items are Non-Stock

SUPPLY- Lav & Closet Supplies & Connectors

CP Closet Supply Tube

Part #	Mfg# Description	Price
04943346	3/8odx12 1-12de C B-C CP Closet Riser	15.50
04943403	3/8odx20 1-20de C B-C CP Closet Riser	24.78

Braided Poly Flex Closet Connector

Brass Craft

Part #	Mfg# Description	Price
16420185	3/8odx6 B1-6dl F B-C Flex Closet Conn	15.90
16420189	3/8odx9 B1-9dl F B-C Flex Closet Conn	16.50
16420192	3/8odx12 B1-12dl F B-C Flex Closet Conn	17.90
16420193	3/8odx16 B1-16dl F B-C Flex Closet Conn	18.98
16420195	3/8odx20 B1-20dl F B-C Flex Closet Conn	20.18
Part #	Mfg# Description	Price
16420200	1/2odx9 B3-9dl F B-C Flex Closet Conn	13.30

SS Flex Closet Connector

FLUIDMASTER, INC.

Part #	Mfg# Description	Price
16500200	3/8odx9 Pro1t09 F-M SS Flex Closet Conn	13.38
16500210	3/8odx12 Pro1t12 F-M SS Flex Closet Conn	14.98
16500240	3/8odx16 Pro1t16 F-M SS Flex Closet Conn	16.18
16500220	3/8odx20 Pro1t20 F-M SS Flex Closet Conn	17.38

SS Flex Closet Connector - Brass Nut

Kissler

Part #	Mfg# Description	Price
16500800	3/8odx12 SS Flex Closet Supply w/ Brass Nut	17.58
16500805	3/8odx16 SS Flex Closet Supply w/ Brass Nut	19.58
16500810	3/8odx20 SS Flex Closet Supply w/ Brass Nut	18.58

Click Seal Toilet Connector

FLUIDMASTER, INC.

Part #	Mfg# Description	Price
16500600	3/8odx9 B1t09cs F-M SS Click Flex Closet Conn	13.78
16500605	3/8odx12 B1t12cs F-M SS Click Flex Closet Conn	16.58
16500610	3/8odx20 B1t20cs F-M SS Click Flex Closet Conn	18.50

Braided Poly Connector

Brass Craft

Part #	Mfg# Description	Price
16420345	1/2ipsx12 B8-12a F B-C Flex Faucet Conn	19.70
16420350	1/2ipsx16 B8-16a F B-C Flex Faucet Conn	20.58
16420355	1/2ipsx20 B8-20a F B-C Flex Faucet Conn	23.78
16420360	1/2ipsx24 B8-24a F B-C Flex Faucet Conn	29.50
16420365	1/2ipsx30 B8-30a F B-C Flex Faucet Conn	30.18
16420370	1/2ipsx36 B8-36a F B-C Flex Faucet Conn	34.98
Part #	Mfg# Description	Price
16420335	3/8odx3/8od 12 B1-12dw F B-C Flex Conn	22.18
16420340	3/8odx3/8od 20 B1-20dw F B-C Flex Conn	32.30

Braided Polymer Dishwasher Connectors

Brass Craft

Part #	Mfg# Description	Price
16420337	3/80dx3/80d 16 B1-16dw F B-C Flex Conn	30.40
16420341	3/80dx3/80d 36 B1-36dw F B-C Flex Conn	44.80
16420342	3/80dx3/80d 48 B1-48dw F B-C Flex Conn	49.00
16420343	3/80dx3/80d 60 B1-60dw F B-C Flex Conn	53.60
16420346	3/80dx3/80d 72 B1-72dw F B-C Flex Conn	56.50

Shaded Items are Non-Stock

SS Dishwasher Connector with Elbow

- Garden hose to dishwasher adapter elbow

Part #	Mfg# Description	Price
16420600	3/80dx72 Dishwasher Supply Line With Elbow	55.18

P

SUPSTOPS- Supply Stops

QT Comp Angle Stops

PLB100X P
PLB111X P
PLUMBSHOP®

KTCR19X C
BrassCraft®

611-33-31
dahl brothers canada limited

611-52-31
dahl brothers canada limited

KTR17X C
BrassCraft®

611-33-30
dahl brothers canada limited

Part #	Description	Price
04902315	5/8odx1/4od NL Plb111x P Plumbshop CP Comp Ang Stop	26.10
14900045	5/8odx1/4od NL 611-33-30 Dahl Qt CP Comp Ang Stop	34.90
04902320	5/8odx3/8od NL Plb100x P Plumbshop CP Comp Ang Stop	22.98
04902035	5/8odx3/8od NL Ktcr19x C B/C Qt CP Comp Ang Stop	23.90
14900000	5/8odx3/8od NL 611-33-31 Dahl Qt CP Comp Ang Stop	30.58
14900150	5/8odx1/2od NL 611-33-32 Dahl Qt CP Comp Ang Stop	42.30
Part #	Description	Price
14900015	3/8fipx3/8od NL 611-52-31 Dahl Qt CP Comp Ang Stop	37.38
04902020	1/2fipx3/8od NL Ktr17x C B/C Qt CP Comp Ang Stop	29.78
14900017	1/2fipx3/8od NL 611-53-31 Dahl Qt CP Comp Ang Stop	35.78

Comp Angle Stops

OR15X C

SCR19X C

BrassCraft®

Part #	Description	Price
04904030	5/8odx3/8od 29-1019lf M/n CP Multi-turn Angl Stop	21.18
04902025	5/8odx3/8od NL Scr19x C B/C Lk CP Comp Ang Stop	24.58
Part #	Description	Price
04904000	3/8fipx3/8od 29-1001lf M/n CP Multi-turn Angl Stop	19.90
04902010	3/8fipx3/8od NL Or15x C B/C CP Comp Ang Stop	25.90
04904005	1/2fipx3/8od 29-1003lf M/n CP Multi-turn Angl Stop	21.38

Comp Dual Outlet Angle Stop

dahl brothers canada limited

Part #	Description	Price
14900032	5/8x3/8x3/8od NL 611-33-31-31 Dahl CP Comp Dual Ang Stop	62.58

Quick Grip QT Comp Angle Stop

- Simply clean & de-burr the pipe and PUSH IT ON!
- Fits 1/2" Comp, PEX, CPVC
- To remove valve, simply take off Locking Clip and pull sleeve towards valve

dahl brothers canada limited

Part #	Description	Price
14900080	1/2x3/8od NL 611-qg3-31 Dahl Qk-grip CP Comp Ang Stop	48.38

P

Shaded Items are Non-Stock

SharkBite Push-Fit QT Comp Angle Stop

23036-0000LF

23048-0000LF

Part #	Description	Price
11160060	1/2sb x 3/8od NL SB CP Qt Comp Ang Stop	31.38
11160065	1/2sb x 1/4sb (3/8od) NL SB CP Qt Ang Stop	33.38
11159985	1/2sb x 1/4od NL SB CP Qt Comp Ang Stop	33.38

PEX QT Comp Angle Stops

PLB104X P
PLB115X P

23058LF

611-PX3-31

611-PX3-30

Part #	Description	Price
04902305	1/2pex x 3/8od NL Plb104x P Plumbshop CP Comp Ang Stop	20.98
11160430	1/2pex x 3/8od NL CP Qt Comp Ang Stop	22.38
14900050	1/2x3/8od NL 611-px3-31 Dahl Qt CP PEX Ang Stop	30.98
Part #	**Description**	**Price**
04902300	1/2pex x 1/4od NL Plb115x P Plumbshop CP Comp Ang Stop	23.38
11160428	1/2pex x 1/4od NL CP Qt Comp Ang Stop	23.58
14900110	1/2x1/4od NL 611-px3-30 Dahl Qt CP PEX Ang Stop	33.50

Cold Exp Inlet PEX QT Comp Angle Stop

- for Uponor/Wirsbo

611-PRPX3-31

611-PRPX3-30

Part #	Description	Price
22962155	1/2x3/8od NL 114-606nl Legend CP Qt Pex-a F1960 Ang Stop	24.98
14900100	1/2x3/8od NL 611-prpx3-31 Dahl Qt Pex-a F1960 Ang Stop	33.58
Part #	**Description**	**Price**
22962150	1/2x1/4od NL 114-605nl Legend CP Qt Pex-a F1960 Ang Stop	29.58
14900120	1/2x1/4od NL 611-prpx3-30 Dahl Qt CP Pex-a F1960 Ang Stop	38.78

Press x Comp QT Angle & Straight Stops

Part #	Description	Price
22962175	1/2x3/8od NL 114-903pnl Legend CP Qt Press Ang Stop	38.50
22962170	1/2x3/8od NL 114-913pnl Legend CP Qt Press Str Stop	38.50
Part #	**Description**	**Price**
22962185	1/2x1/4od NL 114-904pnl Legend CP Qt Press Ang Stop	39.70
22962180	1/2x1/4od NL 114-914pnl Legend CP Qt Press Str Stop	39.70

P

SUPSTOPS- Supply Stops
Page P - 12

QT Comp Straight Stops

PLB200X P
PLUMBSHOP®

KTCR14X C
BrassCraft®

511-33-31
dahl brothers canada limited

511-52-31
dahl brothers canada limited

KTR12X C
BrassCraft®

511-30-30
dahl brothers canada limited

511-31-31
dahl brothers canada limited

511-41-31
dahl brothers canada limited

511-31-30
dahl brothers canada limited

511-33-30
dahl brothers canada limited

511-33-33
dahl brothers canada limited

KTCR11X C
BrassCraft®

QT Comp Straight Stops (Continued)

14900035	1/4odx1/4od NL 511-30-30 Dahl Qt CP Comp Str Stop	45.78
04902002	3/8odx1/4od NL Ktcr11x C B/C Qt CP Comp Str Stop	40.30
14900085	3/8odx1/4od NL 511-31-30 Dahl Qt CP Comp Str Stop	49.90
14900025	3/8odx3/8od NL 511-31-31 Dahl Qt CP Comp Str Stop	41.90
14900010	5/8odx1/4od NL 511-33-30 Dahl Qt CP Comp Str Stop	42.78
04902325	5/8odx3/8od NL Plb200x P Plumbshop CP Comp Str Stop	22.58
04902110	5/8odx3/8od NL Ktcr14x C B/C Qt CP Comp Str Stop	27.78
14900005	5/8odx3/8od NL 511-33-31 Dahl Qt CP Comp Str Stop	32.18
14900145	5/8odx1/2od NL 511-33-32 Dahl Qt CP Comp Str Stop	44.10
14900075	5/8odx5/8od NL 511-33-33 Dahl Qt CP Comp Str Stop	56.38
Part #	**Description**	**Price**
14900060	3/8fipx3/8od NL 511-52-31 Dahl Qt CP Comp Str Stop	38.98
14900062	1/2fipx1/4od NL 511-53-30 Dahl Qt CP Comp Str Stop	42.38
04904045	1/2fipx3/8od 26-1004lf M/n CP Quarter-turn Straight Stop	25.58
04902070	1/2fipx3/8od NL Ktr12x C B/C Qt CP Comp Str Stop	31.18
14900061	1/2fipx3/8od NL 511-53-31 Dahl Qt CP Comp Str Stop	37.30
Part #	**Description**	**Price**
14900038	3/8fodx1/4od NL 511-41-30 Dahl Qt CP Comp Str Stop	47.38
14900040	3/8fodx3/8od NL 511-41-31 Dahl Qt CP Comp Str Stop	41.78

P

Shaded Items are Non-Stock

Comp Straight Stops

OCR14X C

OR10X C

OR12X C

BrassCraft BrassCraft BrassCraft

Part #	Description	Price
04904025	5/8odx3/8od 29-1014lf M/n CP Multi-turn Straight Stop	20.30
04902095	5/8odx3/8od NL Scr14x C B/C Lk CP Comp Str Stop	27.38
Part #	**Description**	**Price**
04904020	3/8fipx3/8od 29-1002lf M/n CP Multi-turn Straight Stop	22.18
04902090	3/8fipx3/8od NL Or10x C B/C CP Comp Str Stop	28.18
04904015	1/2fipx3/8od 29-1004lf M/n CP Multi-turn Straight Stop	22.18
04902100	1/2fipx3/8od NL Or12x C B/C CP Comp Str Stop	28.58

Quick Grip QT Comp Straight Stop

- Simply clean & de-burr the pipe and PUSH IT ON!
- For 1/2" Compression
- For 1/2" PEX - No Crimping
- For 1/2" CPVC - No Gluing
- To remove valve, simply take off Locking Clip and pull sleeve towards valve

dahl brothers canada limited

Part #	Description	Price
14900090	1/2x3/8od NL 511-qg3-31 Dahl Qk-grip CP Comp Str Stop	46.78

SharkBite Push-Fit QT Comp Straight Stop

SharkBite

23037-0000LF

23049-0000LF

Part #	Description	Price
11160055	1/2sb x 3/8od NL SB CP Qt Comp Str Stop	31.58
11160070	1/2sb x 1/4sb (3/8od) NL SB CP Qt Str Stop	33.38
11159990	1/2sb x 1/4od NL SB CP Qt Comp Str Stop	33.38

QT Comp Dual Outlet Stops

dahl brothers canada limited

511-33-31-31

511-33-31-30

Part #	Description	Price
14900030	5/8x3/8x3/8od NL 511-33-31-31 Dahl CP Comp Dual Str Stop	65.90
14900065	5/8x3/8x1/4od NL 511-33-31-30 Dahl CP Comp Dual Str Stop	65.90

QT Comp Dual Shut-Off Stops

- Use for Faucet, Icemaker, and Instant Hot Water
- Tee + 2 Angle Valves swivel to any orientation

dahl brothers canada limited

E33-4001

E33-4000

Part #	Description	Price
14900055	5/8odx3/8odx3/8od NL E33-4001 Dahl CP Comp Dual Ang Stop	102.98
14900070	5/8odx3/8odx1/4od NL E33-4000 Dahl CP Comp Dual Ang Stop	102.98

P

Shaded Items are Non-Stock

SUPSTOPS- Supply Stops

PEX QT Comp Straight Stops

PLB204X

23057LF

511-PX3-31

511-PX3-30

Part #	Description	Price
04902310	1/2pex x 3/8od NL Plb204x P Plumbshop CP Comp Str Stop	19.90
11160435	1/2pex x 3/8od NL CP Qt Comp Str Stop	20.38
Part #	**Description**	**Price**
14900020	1/2x3/8od NL 511-px3-31 Dahl Qt CP PEX Str Stop	28.50
14900105	1/2x1/4od NL 511-px3-30 Dahl Qt CP PEX Str Stop	33.78

Cold Expansion Inlet PEX QT Comp Str Stop

511-PRPX3-31

511-PRPX3-30

Part #	Description	Price
22962165	1/2x3/8od NL 114-706nl Legend CP Qt Pex-a F1960 Str Stop	27.18
14900095	1/2x3/8od NL 511-prpx3-31 Dahl Qt Pex-a F1960 Str Stop	36.18
Part #	**Description**	**Price**
22962160	1/2x1/4od NL 114-705nl Legend CP Qt Pex-a F1960 Str Stop	31.58
14900115	1/2x1/4od NL 511-prpx3-30 Dahl Qt CP Pex-a F1960 Str Stop	41.10

EZ - CONNECT Adapter

- Supply Stop Extender Tee

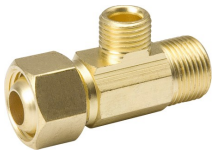

Part #	Description	Price
03314510	3/8x3/8x1/4 NL Supply Extender Tee	20.90
03314515	3/8x3/8x3/8 NL Supply Extender Tee	20.90

P

Shaded Items are Non-Stock

Dahl Universal Tee

- 5/8 Comp X 5/8 Fem Comp X 5/8 Fem Comp
- Works with any manufacturer's 5/8 OD Comp (1/2 Nom.) Supply Stop

Part #	Description	Price
14900200	5/8od NL E33-43-43-pl Dahl Comp x Fcomp Universal Tee	46.30
14900201	5/8od NL 510-33-43-43 Dahl Comp x Fcomp Universal Tee	46.30

Add-A-Line Full Slip Valve Tee

Part #	Description	Price
66480382	5/8odx1/4od 601-g20cv Comp NL Add-a-line Valve Tee	63.78
66480392	7/8odx1/4od 601-g30cv Comp NL Add-a-line Valve Tee	90.18

Sharkbite Dual Shut-off Valve

Part #	Description	Price
11130330	1/2sbx3/8odx1/4od NL Dual Shut-off Vlv	56.98
11130335	1/2sbx3/8odx3/8od NL Dual Shut-off Vlv	56.98

Sharkbite Tee Stop

Part #	Description	Price
11130305	1/2x1/2x1/4od NL SB x Comp Tee Stop	54.98
11130310	1/2x1/2x3/8od NL SB x Comp Tee Stop	54.98
11130325	1/2x1/2x1/4 (3/8od) NL SB Tee Stop	54.98
11130315	3/4x3/4x1/4od NL SB x Comp Tee Stop	60.98
11130320	3/4x3/4x3/8od NL SB x Comp Tee Stop	60.98

BrassCraft Matte Black Stop & Cover

G2CR19X MBD

G2CR14X MBD

8489-646 MBD

Part #	Description	Price
04902130	5/8odx3/8od NL G2cr19x Mbd B/C Qt Matte Black Ang Stop	41.10
04902135	5/8odx3/8od NL G2cr14x Mbd B/C Qt Matte Black Str Stop	42.30
04902140	5/8od Matte Black Tube Cover And Escutch	28.18

P

Shaded Items are Non-Stock

ESCUTCH- Escutcheons & Flanges

CTS Shallow Escutcheons-White

Sioux Chief

Part #	Description	Price
01114139	5/8od 920-2w White Shallow Flange	0.70
04940090	7/8od 920-3w White Shallow Escutcheon	0.90
04940092	1-1/8od 920-4w White Shallow Escutcheon	1.38

IPS Shallow Escutcheons-White

Sioux Chief

Part #	Description	Price
04940095	1/2 921-2w IPS White Poly Shallow Escutcheon	0.90
04940097	3/4 921-3w IPS White Poly Shallow Escutcheon	0.98
04940099	1 921-4w IPS White Poly Shallow Escutcheon	1.50
01125767	1-1/2 921-6w IPS White Shallow Flange	1.78
04940105	2 921-7w IPS White Poly Shallow Escutcheon	1.94

CTS Shallow Escutcheons-CP

Sioux Chief

Part #	Description	Price
04940110	5/8od 910-2 CP Shallow Flange	1.66
04940128	7/8od 910-3 CP Shallow Flange	1.78

IPS Shallow Escutcheons-CP

Sioux Chief

911

Part #	Description	Price
04940227	1/2 911-2 IPS CP Shallow Flange	1.74
04940235	3/4 911-3 IPS CP Shallow Flange	2.08
04940237	1 911-4 IPS CP Shallow Escutcheon	2.38
04940276	1-1/2 911-6d IPS CP Shallow Flange	3.90
04940242	2 911-7 IPS CP Shallow Escutcheon	4.78

IPS Shallow Cast Escutcheon With Set Screw

Part #	Description	Price
14910345	1/2 IPS 119a-1 D/b Cast Flg w/Set Screw	27.38

CTS Shallow Cast Escutcheon With Set Screw

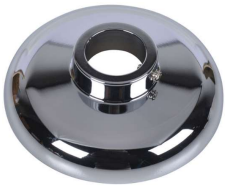

Part #	Description	Price
14910350	1-1/4od 1121a-1 D/b Cast Flg w/Set Screw	29.90
14910355	1-1/2od 1121b-1 D/b Cast Flg w/Set Screw	31.90

P

Shaded Items are Non-Stock

Deep Box Escutcheons-White

Sioux Chief

922

Part #	Description	Price
04940400	1-1/4od 922-5w White Deep Box Escutcheon	3.98
04940405	1-1/2od 922-6w White Deep Box Escutcheon	5.10

Deep Bell Escutcheons-CP

Part #	Description	Price
14910360	1-1/4od 1114 D/b Deep Flg	5.90
14910365	1-1/2od 1115 D/b Deep Flg	7.50

Deep Box Escutcheons-CP

Part #	Description	Price
14910370	1-1/4od 1116 D/b Box Type Flg	9.18
14910375	1-1/2od 1117 D/b Box Type Flg	9.98

CTS Flexible F&C Plates

Sioux Chief

Part #	Description	Price
04940850	5/8od 926-2w White Flex F&c Plate	2.38
04940852	7/8od 926-3w White Flex F&c Plate	2.50
04940854	1-1/8od 926-4w White Flex F&c Plate	2.98
Part #	**Description**	**Price**
04940800	5/8od 926-2 CP Flex F&c Plate	3.70
04940802	7/8od 926-3 CP Flex F&c Plate	4.38
04940804	1-1/8od 926-4 CP Flex F&c Plate	4.70

CTS Light Duty Split Ring F&C Plates

Part #	Description	Price
04940557	5/8od CP LT Duty F&c Plate	4.98
04940565	7/8od CP LT Duty F&c Plate	5.30
04940573	1-1/8od CP LT Duty F&c Plate	5.38
04940581	1-3/8od CP LT Duty F&c Plate	6.38
04940599	1-5/8od CP LT Duty F&c Plate	6.50

CTS Heavy Duty Split Ring F&C Plates

Part #	Description	Price
04940609	5/8od CP Hvy Duty F&c Plate	12.10
04940610	7/8od CP Hvy Duty F&c Plate	12.98
04940611	1-1/8od CP Hvy Duty F&c Plate	14.38
04940612	1-3/8od CP Hvy Duty F&c Plate	15.78
04940613	1-5/8od CP Hvy Duty F&c Plate	16.50
04940614	2-1/8od CP Hvy Duty F&c Plate	20.38
04940615	2-5/8od CP Hvy Duty F&c Plate	23.90
04940620	3-1/8od CP Hvy Duty F&c Plate	27.90

Shaded Items are Non-Stock

ESCUTCH- Escutcheons & Flanges

IPS Flexible F&C Plates

Sioux Chief

Part #	Description	Price
04940856	1/2 927-2w IPS White Flex F&c Plate	2.50
04940858	3/4 927-3w IPS White Flex F&c Plate	2.50
04940860	1 927-4w IPS White Flex F&c Plate	2.90
04940862	1-1/2 927-6w IPS White Flex F&c Plate	3.50
04940864	2 927-7w IPS White Flex F&c Plate	4.10
04940866	3 927-8w IPS White Flex F&c Plate	5.70
Part #	Description	Price
04940806	1/2 927-2 IPS CP Flex F&c Plate	3.70
04940808	3/4 927-3 IPS CP Flex F&c Plate	3.98
04940810	1 927-4 IPS CP Flex F&c Plate	4.30
04940812	1-1/2 927-6 IPS CP Flex F&c Plate	5.30
04940814	2 927-7 IPS CP Flex F&c Plate	5.90

IPS Light Duty Split Ring F&C Plates

Part #	Description	Price
04940649	1/2 IPS CP LT Duty F&c Plate	4.98
04940656	3/4 IPS CP LT Duty F&c Plate	5.78
04940664	1 IPS CP LT Duty F&c Plate	6.70
04940631	1-1/4 IPS CP LT Duty F&c Plate	6.98
04940680	1-1/2 IPS CP LT Duty F&c Plate	7.38
04940672	2 IPS CP LT Duty F&c Plate	7.98

IPS Heavy Duty Split Ring F&C Plates

Part #	Description	Price
04940692	1/2 IPS CP Hvy Duty F&c Plate	14.90
04940693	3/4 IPS CP Hvy Duty F&c Plate	15.70
04940694	1 IPS CP Hvy Duty F&c Plate	16.38
04940695	1-1/4 IPS CP Hvy Duty F&c Plate	19.50
04940696	1-1/2 IPS CP Hvy Duty F&c Plate	20.78
04940697	2 IPS CP Hvy Duty F&c Plate	22.38
04940698	2-1/2 IPS CP Hvy Duty F&c Plate	26.78
04940706	3 IPS CP Hvy Duty F&c Plate	28.10
04940722	4 IPS CP Hvy Duty F&c Plate	42.38

Visit us online
www.rwco.com

Shaded Items are Non-Stock

HANDISH- Handy-Shield Safety Covers

ORIGINAL Series Flex-Fit Protectors

- Insulating Foam Liner
- Tough Vinyl Cover
- Tamper-Proof Locking Strap & Eyelets
- Recloseable Velcro Sealing Strips
- Weep Seam (Prevents Leakage Buildup)

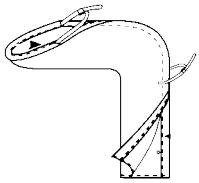

3041-M

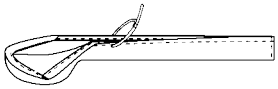

3021-S

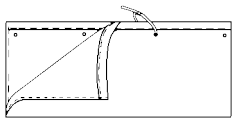

3031

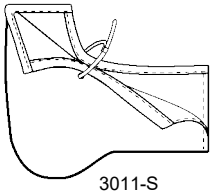

3011-S

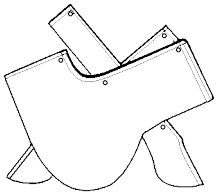

2003

PLUMBEREX Specialty Products

Part #	Description	Price
05630100	3021-s Handy Shield White Supply Cover	52.38
05630000	3011-s Handy Shield White P Trap Cover	57.18
05629090	2003 Handy Shield White Supply Kit	113.90
05630200	3031 Handy Shield White Extension Cover	36.10
05630300	3041-m Handy Shield White Offset Cover	45.38

PRO-2000 Series Form-Fit Protectors

- 1/2" Insulation for double protection
- Molded Vinyl Cover creates seamless look
- Recessed Tamperproof screws for vandalism protection withstand 170 lbs pulling pressure while keeping in mind maintenance and operation needs of occasional reinstallation
- Weep Holes (Prevents Leakage Buildup)

X4114

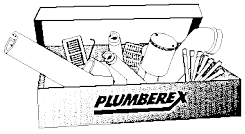

4333/2333

PLUMBEREX Specialty Products

Part #	Description	Price
05630400	X4333 Handy Shield White Supply Kit	110.78
05630500	X4114 Handy Shield White Offset Cover	38.10

P

Shaded Items are Non-Stock

LAVDRN- Lav Drains & Pop-Ups

Grid Drains With Chrome Strainers

760-1 Sioux Chief 327-XCP w/o overflow

Part #	Description	Price
14910380	1-1/4 760-1 D/b 17ga CP Cast Grid Drain w/Overflow	38.58
14910610	1-1/4 S/C 17ga CP Cast Grid Drain w/Overflow	52.50
54901972	1-1/4 327-xcp Chicago CP Grid Drain w/Overflow	62.30
14910388	1-1/4 89463a Danco CP Grid Drain w/o Overflow	39.90

Danco Push-Button Drain Assembly Without Overflow

Part #	Description	Price
14910800	1-1/4 89461a Danco CP Push-button Drain w/o Overflow	56.30
14910805	1-1/4 89462a Danco Bn Push-button Drain w/o Overflow	60.30
14910810	1-1/4 12120a Danco Blk Push-button Drain w/o Overflow	63.10

Dearborn Pop Down® Drain

- For overflow and non-overflow sinks
- Push to open and close and lift to clean
- Single-piece body eliminates potential leak paths
- Comes with two washers to accommodate any sink thickness
- Durable polymer construction offers long-lasting use

Part #	Description	Price
14910450	1-1/4 1000000449 D/b CP Pop Down Drain	105.10
14910455	1-1/4 1000000451 D/b Bn Pop Down Drain	105.10
14910460	1-1/4 1000000452 D/b Blk Pop Down Drain	105.10

P.O. Plugs - Two Piece

- With Chain and Stopper

Part #	Description	Price
14910385	1-1/4 x 5 2763-1 D/b 20ga CP P.o. Plug	40.78

GerberTouch Down Drain Assembly

- Finger Touch opens/closes drain
- 50/50

Part #	Description	Price
34703860	Ga505219p Gerber Touch Down Drain Assy	55.50

Wheelchair Lavatory Strainer

- With Open Grid Strainer

Part #	Description	Price
14910390	1-1/4 760w-1 D/b 17ga CP Cast Offset Grid Drain w/Tp	65.38

P

Shaded Items are Non-Stock

B&K Pop-Up Drain Assembly

- 1-1/4 Brass
- Chrome Finish

Part #	Description	Price
03314580	127-006 B&K CP Brass Pop-up	83.10

Gerber Pop-Up Drain Assembly

43-973

Part #	Description	Price
34704700	43-973 Gerb CP Brass Pop Up Drn Assy	111.30

Pop-Up Drain Assemblies

08-4545

08-1004BN

Part #	Description	Price
26402730	08-4545 Kissler Orb Pop-up Drain Assy	78.98
26402735	08-1004bn Kissler Bn Pop-up Drain Assy	78.98
26402605	K820-77vb Keeney Orb Pop-up Drain Assy	90.98
26402600	K820-77bn Keeney Bn Pop-up Drain Assy	90.98

Delta RP5651 Pop-Up Drain Assembly

RP5651PB

Part #	Description	Price
49560303	Rp5651 Delta CP Pop-up Drain Assy	160.50
49560305	Rp5651ss Delta SS Pop-up Drain Assy	314.50
49560307	Rp5651rb Delta Orb Pop-up Drain Assy	314.50

Delta Stopper Only

RP5648

Part #	Description	Price
49558660	Rp5648 Delta CP Stopper	37.98

Pop Up Drain Flanges

Part #	Description	Price
49560265	Rp23060 Delta CP Metal Pop-up Drain Flange	28.10

Knob & Rod Assembly

Part #	Description	Price
49560410	Rp6146 Delta CP Knob And Rod Assy	62.10

Basin Strainer Basket

- Stainless Steel Lav Strainer

Part #	Description	Price
36421258	1-1/2 072290 Harvey Basin Strainer Basket	5.58

P

Shaded Items are Non-Stock

SINKDRN- Sink Drains & Strainers
Page P - 22

Cup Style Basket Strainer

- Stainless Steel - Double Cup Locking Shell Style
- Clip Basket
- SS Basket
- Die Cast Slip Joint Nut
- Screw-in Strainer Mount
- 1-1/2 Drain Connection
- 3-1/2-4" Sink Connection
- Meets ASME A112.18.1 / CSA B125 Standards

14

11

Part #	Description	Price
14910405	3-1/2 11 D/b SS Basket Strainer	19.58
14910410	3-1/2 14 D/b SS Basket Strainer w/Lock Shell	27.38

Cup Style Basket Strainer with Extended Shank

- Stainless Steel - Double Cup Locking Shell Style
- Extended Shank
- Fixed Post Basket
- SS Basket
- Die Cast Slip Joint Nut
- Top Strainer Mount
- 1-1/2 Drain Connection
- 3-1/2-4" Sink Connection

Part #	Description	Price
14910415	3-1/2 18 D/b SS Basket Strainer	32.50

Duo Sink Basket Strainer

- Stainless Steel
- Low Profile Design
- Fixed Post Basket
- Back Nut Style
- ASME A112.18.2-2015
- CSA B125.2-15

Sioux Chief

Part #	Description	Price
14910600	3-1/2 S/C Duo Sink SS Basket Strainer	22.78

KwikFit™ Basket Strainer

- Stainless Steel
- Cup-Style
- Spring Post Basket
- 3-1/2-4" Sink Connection
- ASME A112.18.2-2015
- CSA B125.2-15

Sioux Chief

Part #	Description	Price
14910601	3-1/2 S/C Kwikfit SS Basket Strainer	30.98

Ball-Lok™ Basket Strainer

- Stainless Steel
- Cup Style
- 1-1/2" Pitch Threaded Shank
- Water-tight, Leak-proof Seal
- ASME A112.18.2-2015
- CSA B125.2-15

Sioux Chief

Part #	Description	Price
14910602	3-1/2 S/C Ball-lok SS Basket Strainer	36.98

P

Shaded Items are Non-Stock

Basket Strainer

- Brushed Nickel, Oil Rubbed Bronze, or Black
- 3-1/2-4" Sink Connection

Part #	Description	Price
26402290	3-1/2 Basket Strainer Brushed Nickel	79.18
26402295	3-1/2 Basket Strainer Oil Rubbed Bronze	79.18
26402297	3-1/2 Basket Strainer Matte Black	79.18

Quick Fit Basket Strainer

- Stainless Steel Construction
- Brass Nut

Part #	Description	Price
04935020	Quik-fit SS Basket Strainer	33.90

Spin & Seal Basket Strainer

- Stainless Steel Body
- Spin & Seal / Twist & Lock Style
- Screw-in SS Basket Strainer
- 3-1/2-4" Sink Opening

Part #	Description	Price
04935017	3-1/2 Spinlock Basket Strainer	45.78

Tight Seal Basket Strainer

- Chrome Plated Brass
- Tight Seal Basket
- SS Basket
- Brass Slip Joint Nut
- Screw-in Strainer Mount
- 1-1/2" Drain Connection
- 3-1/2 - 4" Sink Opening

Part #	Description	Price
14910420	816 D/b SS Cast Brass Basket Strainer	78.78

Disposer Basket, Strainer With Stopper

- Positive seal
- Stainless steel flange and basket

Part #	Description	Price
74930260	B02-400 Polished Stainless Basket Strainer	39.90

Flat Grid Top Sink Strainer

- Chrome Plated Brass
- Grid Strainer
- Flat Top Strainer
- Die Cast Slip Joint Nut
- Screw-in Strainer Mount
- 1-1/2 Drain Connection
- 3-1/2 - 4" Sink Opening
- Meets ASME A112.18.1 / CSA B125 Standards

Part #	Description	Price
14910425	4-1/2 815b D/b SS Flat Top Sink Strainer	48.58

P

Shaded Items are Non-Stock

SINKDRN- Sink Drains & Strainers
Page P - 24

Junior Bar Sink Strainer

- Chrome Plated Brass - Junior Duo
- Drop-In Basket
- Brass Basket
- Die Cast Slip Joint Nut
- Screw-in Strainer Mount
- 1-1/2 Drain Connection
- 1-7/8 - 2-1/4" Sink Opening

Part #	Description	Price
14910430	2-1/8 3785a D/b SS Bar Sink Strainer	42.58

Sink Stoppers

- Durable White Rubber
- SS Pull Ring

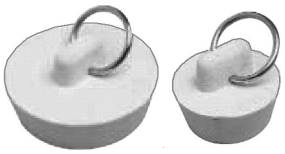

Part #	Description	Price
36421229	1-5/8 - 1-3/4 072215 Harvey Sink Stopper	4.50
36421232	1 - 1-3/8 072220 Harvey Universal Fit Sink Stopper	4.50

Remote Commercial Sink Drain

- Rotary Waste Valve with Twist Handle
- Valve bodies come standard with a 2" MIP / 1-1/2 FIP outlet
- Cast bronze body
- 3-1/2" (89 mm) sink opening

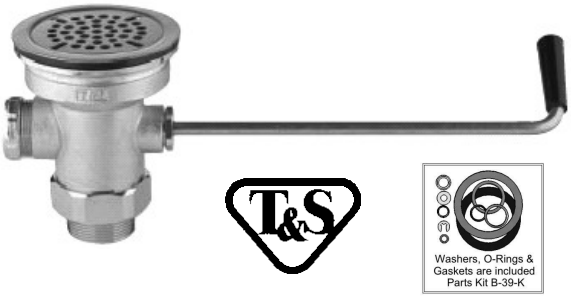

Part #	Description	Price
24961850	B3952 T&S Remote Drain	162.58
24961860	B-39-k T&S Repair Kit For B3952 Drain	47.78
24961865	010386-45 T&S Screen For Remote Drain	28.50

Modular Commercial Sink Drain

- 5" Handle Extension
- Modular push-pull waste valve
- Valve bodies come standard with a 2" MIP / 1-1/2 FIP outlet
- Cast bronze body
- 3-1/2" (89 mm) sink opening
- 29gpm flow rate

Part #	Description	Price
24961852	B-3990-5x T&S Modular Waste Drain	656.18

P

Shaded Items are Non-Stock

Trim Kits for Gerber W/O

GERBER

Part #	Description	Price
34700500	N6-863 Gerber Bn Trip Lever Tub Drn Trim Kit	137.10
34700505	N6-883 Gerber Bn Lift & Turn Tub Drn Trim Kit	150.70

Standard Tub Bath Drains-Chrome

- Standard -Fits most tubs 14" to 16" high.
- Chrome Trim

Part #	Description	Price
34703769	41-818 Gerb Trip Lever 20ga W&O Drain	192.78
34789416	41-550 Gerb PVC L&T W&O Drain	76.58
34703450	41-650 Gerb ABS L&T W&O Drain	83.38
34703405	41-510 Gerb PVC Trip Lever W&O Drain	79.10
34703410	41-610 Gerb ABS Trip Lever W&O Drain	89.70
34703435	41-552 Gerb PVC L&T W&O Drain Kit	56.50
34703447	41-652 Gerb ABS L&T W&O Drain Kit	65.90
34783634	41-540 Gerb PVC Auto Trip W&O Drain	84.78
34703645	41-806 Gerb Drain in Shoe W&O Drain	230.78

Bath Waste & Overflow Brass Tubular Full Kit

Part #	Description	Price
14910395	202-3 Dearborn 1-3/8 Chain Plug Tub Waste	129.98

Cable Drain Pop-Up

- Fits most tubs 24" high
- Rack & pinion technology for smooth operation
- Solid brass stopper, lifter, upper and lower shafts wth O-ring seals
- SS Bowden cable in 9/32" sheathing
- Flexible bellowed neck adjust to any angle
- Fully enclosed upper and lower chambers
- 5-cut easy-grip faceplate/handle

GERBER

Part #	Description	Price
34703750	41-100 Gerb Cable W&O Drain	181.18

Roman Tub Bath Drains-Chrome

- ROMAN-Fits most tubs up to 24" high.
- Chrome Trim

GERBER

Part #	Description	Price
34783636	41-513 Gerb PVC Rt Trip Lever W&O Drn	134.30
34703448	41-553 Gerb PVC L&T W&O Drain	135.78
34703764	41-813 Gerb Whirlpool W&O Drain	235.90

P

TUBDRN- Tub Drains
Page P - 26

Watco 651 Sch40 Push-Pull Kit W/ABS Stopper

WATCO

Part #	Description	Price
34600010	651-pp-pvc-cp Push Pull Sch40 Kit w/Abs Stop	53.98

Watco 601 Push-Pull Kits

WATCO

Part #	Description	Price
34600000	601-pp-pvc-cp Push Pull Sch40 Kit Chrome	76.78
34600070	601-pp-pvc-bn Push Pull Sch40 Kit Brushed Nickel	117.70
34600080	601-pp-pvc-bz Push Pull Sch40 Kit Oil Rub Bronze	107.70
34600085	601-pp-pvc-wi Push Pull Sch40 Kit Matte Black	120.50

Watco 601 TOE Tap Kits

WATCO

Part #	Description	Price
34600140	601-fa-pvc-cp TOE Tap Sch40 Kit Chrome	69.10
34600150	601-fa-pvc-bn TOE Tap Sch40 Kit Brushed Nickel	107.90
34600160	601-fa-pvc-bz TOE Tap Sch40 Kit Oil Rub Bronze	116.10
34600170	601-fa-pvc-wi TOE Tap Sch40 Kit Matte Black	118.10

Watco 901 / 915 Push-Pull Kits

WATCO

901-PP-PVC

915-PP-PVC

Part #	Description	Price
34600040	901-pp-pvc-cp Push Pull Sch40 Kit Chrome	74.90
34600025	901-pp-pvc-wi Push Pull Sch40 Kit Matte Black	130.78
34600020	915-pp-pvc-cp Sch40 Push Pull Drain in Shoe Hub Adpt	97.78

Watco Trim & Strainer Body Kit

- Coarse thread strainer body
- 2-hole faceplate

WATCO

Part #	Description	Price
34600200	58290-bz-2h Lift N Turn Trim & Body Oil Rub Bronze	131.98
34600195	58290-wi-2h Lift N Turn Trim & Body Matte Black	123.30

Watco Trim Only Kits

WATCO

Toe Tap

Push Pull

Part #	Description	Price
34600205	39290-wi Push Pull Trim Only Kit Matte Black	95.50
34600210	69290-bn TOE Tap Trim Only Kit Brushed Nickel	87.78
34600215	969290-wi TOE Tap Trim Only Kit Matte Black	82.10

P

Shaded Items are Non-Stock

Watco Trip Lever Waste & Overflow

WATCO

Part #	Description	Price
34600030	500-tq-pvc-cp Trip Lever Waste Overflow Chrome	97.50

Trip Levers Trim Kit

Kissler

Part #	Description	Price
26402715	758-7237 Kissler CP Trip Lever w/o Trim Kit	70.98

Lift N Turn Trim Kit

Kissler

Part #	Description	Price
26402710	758-7235 Kissler CP Lift N Turn w/o Trim Kit	81.58
26402711	758-7235bn Kissler Bn Lift N Turn w/o Trim Kit	81.58
26402712	758-7235mb Kissler Mb Lift N Turn w/o Trim Kit	77.70

Foot Lok Trim Kit

Kissler

Part #	Description	Price
26402705	758-7236 Kissler CP Foot Lok Stop Trim Kit	81.38

Face Plate With Trip Lever & Screws

Part #	Description	Price
16401283	CP Trip Lever Overflow Plate	14.10

Flip It Tub Stopper

- No tools needed for installation
- Open or close with a flip of the toe
- Fits popular tub drains (assorted O-rings included)
- One piece construction of Delrin and ABS

Part #	Description	Price
16458025	Flip-it Tub Stopper	42.58

Universal NuFit® Tub Stopper & Trim Kit

- Repair Tub Drain in Minutes
- Kit includes Grid, Silicone, and 3 Pins

Part #	Description	Price
34600090	948700-pp-cp-g-3p-c Nufit Trim Kit Chrome	70.70
34600100	948700-pp-bn-g-3p-c Nufit Trim Kit Brushed Nickel	109.70
34600110	948700-pp-bz-g-3p-c Nufit Trim Kit Oil Rub Bronze	127.90
34600115	948700-pp-wi-g-3p-c Nufit Trim Kit Matte Black	161.10

P

TUBDRN- Tub Drains

Tub Overflow Face Plates

Part #	Description	Price
26402500	Pp26101 Keeney CP 1H Face Plate w/Screw	12.78
Part #	Description	Price
59576092	2-hole CP Overflow Faceplate w/ Screws	14.58
59576094	2-hole Bn Overflow Faceplate w/ Screws	45.50
59576096	2-hole Orb Overflow Faceplate w/ Screws	44.70

Tub Overflow Face Plate Screws

Part #	Description	Price
26402510	Pp22612 Keeney 2pk CP Face Plate Screws	5.78

Tub Overflow Gasket

Part #	Description	Price
06410000	2-1/8 Tub Overflow Gasket	7.30

Watco Tub Drain Adapter

Part #	Description	Price
34600120	11607 Watco PVC Sch40 Hub Adapter	28.18
34600130	11610 Watco PVC Sch40 Spigot Adapter	27.10

1916 Collection Freestanding Tub Drain

- Compatible with brass or Sch40 tailpieces
- Fits inside 8", 10", and 12" joists
- Fits inside 4" hole saw opening
- Includes: drain body, protective cap, 1-1/2" x 2" Sch40 PVC/ABS adapter, 1-1/2" x 8" flanged brass tailpiece, 1-1/2" x 8" threaded brass tailpiece, slip joint nut, slip joint washer, quarter turn test plug, Sch40 PVC/ABS tailpiece adapter, cutout template and lubricant

Part #	Description	Price
03317605	Ftd5135p Oatey PVC Freestanding Tub Drain	239.10

Sioux Chief Freestanding Bathtub Drain Kit

- Can be used with center and offset tub outlets
- Comes with brass and polypro tailpieces

Part #	Description	Price
16460845	819-2p S/C PVC Freestanding Tub Drain	121.58

Aquatic F2 Freestanding Bathtub Drain Kit

- Works with most Aquatic Freestanding Tubs

Part #	Description	Price
55547000	F2 PVC Drain For Freestanding Tub	257.18

P

Shaded Items are Non-Stock

Grab Bars W/Concealed Mount

- Stainless steel
- Meets 900 lb. downward pull when installed properly
- Includes stain g screws

Part #	Description	Price
05620786	1-1/2x12 SS Grab Bar w/Concealed Mnt	69.30
05620789	1-1/2x16 SS Grab Bar w/Concealed Mnt	66.50
05620776	1-1/2x18 SS Grab Bar w/Concealed Mnt	76.70
05620775	1-1/2x24 SS Grab Bar w/Concealed Mnt	74.30
05620785	1-1/2x30 SS Grab Bar w/Concealed Mnt	83.78
05620774	1-1/2x36 SS Grab Bar w/Concealed Mnt	84.58
05620790	1-1/2x42 SS Grab Bar w/Concealed Mnt	90.98
05620720	1-1/2x48 SS Grab Bar w/Concealed Mnt	100.38

Enameled Wood Toilet Seat
Easy•Clean & Change® Hinge

- Closed Front with Cover
- Easy•Clean & Change® hinge allows for removal of seat for easy cleaning and replacement
- Durable molded wood with a high-gloss finish that resists chipping and scratching
- Color matched bumpers and hinges
- Made in the USA (Sheboygan Falls, WI)
- Made with environmentally friendly materials and proceses

Part #	Description	Price
15310543	540ec Church Reg CFWC Wht Wood Seat	34.10
15310665	540ec Church Reg CFWC Bis Wood Seat	36.10
15310661	540ec Church Reg CFWC Bone Wood Seat	36.10
15320567	585ec Church Elg CFWC Wht Wood Seat	42.90
15320630	585ec Church Elg CFWC Bis Wood Seat	44.90
15320627	585ec Church Elg CFWC Bone Wood Seat	44.90

Enameled Wood Toilet Seat
TOP-TITE STA-TITE® Adjustable Hinges

- Closed Front With Cover
- Adjustable hinges allow the seat to move forwards and backwards up to 3/8" to ensure the perfect fit
- TOP-TITE STA-TITE® Seat Fastening System™ anchors the seat to the bowl, eliminating movement
- Easy installation done from the top of the bowl
- Durable molded wood with a high-gloss finish that resists chipping and scratching
- Color-matched bumpers and hinges
- Made in the USA (Sheboygan Falls, WI)
- Made with environmentally friendly materials and processes

Part #	Description	Price
15300025	1500ttt Bemis Elg CFWC Wht Wood Seat	44.70
15300015	540ttt Church Reg CFWC Bis Wood Seat	33.90

Enameled Wood Whisper Close® Toilet Seat
STA-TITE® Easy Clean™ Hinges

- Closed Front With Cover
- Precision-Fit® hinge system provides adjustability for the perfect bowl fit
- STA-TITE® Fastening System never loosens, installs with ease
- Durable molded wood with a high-gloss finish that resists chipping and scratching
- Color-matched bumpers and hinges
- Made in the USA (Sheboygan Falls, WI)
- Made with environmentallv friendly materials and processes

Part #	Description	Price
15330070	600e4 Bemis Slowclose Reg CFWC Wht Wood Seat	79.78
15330075	1600e4 Bemis Slowclose Elg CFWC Wht Wood Seat	85.90

NextStep2™ Child/Adult Wood Toilet Seat
STA-TITE® Check Hinge and DuraGuard®

- Closed Front Enameled Wood with Cover
- STA-TITE® Fastening System never loosens, installs with ease
- Easy•Clean®, Whisper•Close® and Precision Fit® adjustable hinge
- Made in the USA (Sheboygan Falls, WI)
- Made with environmentally friendly materials and processes

Part #	Description	Price
15321856	888slow Bemis Reg CFWC Wht Wood Child Seat	92.38
15321858	1888slow Bemis Elg CFWC Wht Wood Child Seat	104.58

P

Shaded Items are Non-Stock

Plastic Toilet Seat
Top-Tite® hinge

- Closed Front with Cover
- Plastic with smooth finish
- Basic Top-Tite® hinge for easy installation
- Color matched bumpers and hinges
- Made in the USA (Sheboygan Falls, WI)
- Made with environmentally friendly materials and processes

Part #	Description	Price
15300090	70 Bemis Econ Reg CFWC Wht Pls Seat	33.90
Part #	Description	Price
15300120	170 Bemis Econ Elg CFWC Wht Pls Seat	42.58
15300130	170 Bemis Econ Elg CFWC Bis Pls Seat	42.98

Plastic Toilet Seat
Easy Clean & Change® Hinges

- Closed Front with Cover
- Plastic with smooth finish
- Easy Clean & Change® Hinges
- Color matched bumpers and hinges
- Made in the USA (Sheboygan Falls, WI)
- Made with environmentally friendly materials and processes

Part #	Description	Price
15330055	730ec Bemis Reg CFWC Wht Pls Seat	45.90
15330000	7300ec Bemis Elg CFWC Wht Pls Seat	57.58

Plastic Affinity™ Slow Close Toilet Seat
Easy•Clean & Change® STA-TITE® Hinge

- Closed Front with Cover
- Two Large Super Grip Bumpers™
- Whisper·Close® hinge slowly and quietly closes with a tap eliminating slamming and pinched fingers
- Easy•Clean & Change® Precescion Fit™ Adjustable hinge allows for removal of seat for easy cleaning and replacement
- STA-TITE® Fastening System never loosens, installs with ease
- Resilient plastic with molded-in color resists wear, chips and stains
- Color match bumpers and hinges
- Made in the USA (Sheboygan Falls, WI)
- Made with environmentally friendly material and processes

Part #	Description	Price
15330035	200e4 Bemis Slowclose Reg CFWC Wht Pls Seat	86.78
15321869	300e4 Church Slowclose Reg CFWC Bis Pls Seat	109.90
Part #	Description	Price
15330045	1200e4 Bemis Slowclose Elg CFWC Wht Pls Seat	96.38
15330040	1200e4 Bemis Slowclose Elg CFWC Bis Pls Seat	115.38

P

Shaded Items are Non-Stock

Paramont™ Plastic Toilet Seat
*****Fits Round & Elongated Bowls*****

- Closed Front With Cover
- Chrome hinge and STA-TITE® Fastening System never loosens, installs with ease
- Stylish, secure, adjustable chrome hinge accents bath hardware fits both round and elongated bowls Paramont™ design is oversized for comfort
- Resilient plastic with molded-in color resists wear, chips and stains
- Fits all manufacturers' round or elongated bowls
- Made in the USA (Sheboygan Falls, WI)
- Made with environmentally friendly materials and processes

Part #	Description	Price
15313002	1000cpt Bemis Reg/elg CFWC Wht Pls Seat	172.00

Eljer Emblem Plastic Toilet Seat

- Closed Front With Cover
- Fits Eljer® Emblem Bowls
- Resilient plastic with molded-in color resists wear, chips and stains
- Top-Tite® hinge with the Hex-Tite® bolt system provides a secure fit
- Color-matched bumpers and hinges
- Made in the USA (Sheboygan Falls, WI)
- Made with environmentally friendly materials and processes

Part #	Description	Price
15321800	1240200 Bemis Reg CFWC Wht Emblem Pls Seat	88.00
Part #	Description	Price
15321815	1240205 Bemis Elg CFWC Wht Emblem Pls Seat	104.98

Universal Fit Plastic Toilet Seat
*****Fits Round & Elongated Bowls*****

- Closed Front With Cover
- Color matched bumpers and hinges
- Precision-Fit® hinge system provides adjustability for the perfect bowl fit
- Stay-Tite® seat fastening system never loosens, installs with ease
- Whisper-Close® hinge slowly and quietly closes with a tap eliminating slamming and pinched fi

Part #	Description	Price
15330100	1ufitsl Bemis Slowclose Reg/elg CFWC Wht Pls Seat	51.38

Toto Soft Close Plastic Seats

- Closed Front with Cover
- SoftClose Action Reduces Injury and Eliminates "Toilet Seat Slam"
- Comfortable Ergonomic Design
- Molded Bumpers
- Solid High-Impact, High Gloss Polypropylene
- Resistant to Chemicals and Cleaning Agents
- Top Tightening Mounting Bolts Offer Above Bowl Installation

Part #	Description	Price
14202380	Ss113#01 Toto Wht Softclose Reg Toilet Seat	118.98
14202395	Ss113#12 Toto S Beige Softclose Reg Toilet Seat	140.38
14202360	Ss114#01 Toto Wht Softclose Elg Toilet Seat	134.38
14202375	Ss114#12 Toto S Beige Softclose Elg Toilet Seat	156.98

P

Commercial Plastic OFLC Toilet Seat

- Open Front Less Cover
- Commercial grade, heavy duty plastic with molded-in color
- Check hinge prevents the seat from going 11° beyond vertical
- Non-corrosive 300 series stainless steel posts and pintles
- Color-matched bumpers and hinges
- Fits all manufacturers' elongated bowls
- Made in the USA (Sheboygan Falls, WI)
- Made with environmentally friendly materials and processes

***** SSC = Self-Sustaining Check Hinge**

Part #	Description	Price
15300300	255 Church Elg OFLC Wht Pls Seat	43.90
15300305	255ssc Church Elg OFLC Wht Pls Seat	50.18

Com Plastic OFLC Posturemold® Toilet Seat
STA-TITE® Check Hinge

- Open Front Less Cover
- STA-TITE® Fastening System never loosens, installs with ease
- Posturemold® specially molded seat to help improve posture and provide comfort
- Commercial grade, heavy duty plastic
- Check hinge prevents the seat from going 11° beyond vertical
- Non-corrosive 300 series SS posts and pintles
- Fits all manufacturers' elongated bowls
- Made in the USA (Sheboygan Falls, WI)

Part #	Description	Price
15310890	9400ct Church Elg OFLC Wht Pls Seat	89.90
15310900	9400ssct Church Elg OFLC Wht Pls Seat	110.18

Commercial Plastic OFLC Toilet Seat
STA-TITE®

- Open Front Less Cover
- STA-TITE® Fastening System never loosens, installs with ease
- Commercial grade, heavy duty plastic with molded-in color resists wear, chips and stains
- Check hinge prevents the seat from going 11° beyond vertical
- Non-corrosive 300 series stainless steel posts and pintles
- Color-matched bumper and hinges
- Fits all manufacturers' elongated bowls
- Made in the USA (Sheboygan Falls, WI)
- Made with environmentally friendly materials and processes

***** SSC = Self-Sustaining Check Hinge**

Part #	Description	Price
15321003	295ct Church Elg OFLC Wht Pls Seat	49.90
15321045	295ct Church Elg OFLC Black Pls Seat	53.90
Part #	**Description**	**Price**
15300005	295ssct Church Elg OFLC Wht Pls Seat	56.38
15300007	295ssct Church Elg OFLC Black Pls Seat	58.38

P

Commercial Plastic OFWC Toilet Seat
Top-Tite® Hinges

- Open Front With Cover
- Basic Top-Tite® hinge for easy installation
- Commercial-grade, heavy duty plastic with molded-in color resists wear, chips and stains
- Color-matched bumpers and hinges
- Fits all manufacturers' elongated bowls
- Made in the USA (Sheboygan Falls, WI)
- Made with environmentally friendly materials and processes

Part #	Description	Price
15330020	1250tta Bemis Elg OFWC Wht Pls Seat	112.78

Plastic OFLC Medic-Aid® Toilet Seat
STA-TITE®, DuraGuard® and Lifted Bumpers

- Open Front Less Cover
- STA-TITE® Fastening System never loosens, installs with ease
- DuraGuard® Antimicrobial*
- Lifted bumpers and hinges
- Commercial-grade, heavy duty plastic with molded-in color resists wear, chips and stains
- Check hinge prevents the seat from going 11° beyond vertical
- Non-corrosive 300 series stainless steel posts and pintles
- Fits all manufacturers' elongated bowls
- Made in the USA (Sheboygan Falls, WI)
- Made with environmentally friendly materials and processes

3L2155T 3"lift

Part #	Description	Price
15330095	3l2155t Bemis Elg OFLC Wht 3 Lift Pls Seat	325.50

Com Plastic OFLC Posturemold® Toilet Seat
STA-TITE® Check Hinge

- Open Front Less Cover
- STA-TITE® Fastening System never loosens, installs with ease
- Commercial-grade, heavy duty plastic
- Check hinge prevents the seat from going 11° beyond vertical
- Non-corrosive 300 series SS posts and pintles
- Fits all manufacturers' round bowls
- Made in the USA (Sheboygan Falls, WI)

Part #	Description	Price
15330050	955ct Bemis Reg OFLC Wht Pls Seat	54.38

Baby Bowl Plastic OFLC Toilet Seat
STA-TITE® Check Hinge and DuraGuard®

- Open Front Less Cover
- STA-TITE® Fastening System never loosens, installs with ease
- DuraGuard® Antimicrobial*
- Commercial-grade, heavy duty plastic with molded-in color resists wear, chips and stains
- Check hinge prevents the seat from going 11° beyond vertical
- Color-matched bumpers and hinges
- Designed to fit baby bowls
- Made in the USA (Sheboygan Falls, WI)
- Made with environmentally friendly materials and processes

Part #	Description	Price
15330005	Bb955ct Bemis OFLC Wht Baby Bowl Pls Seat	114.78

Bol-Wax Standard Wax Gasket

- For Floor Closet Bowls Only

Part #	Description	Price
36407195	No 1 007005-48 Harvey Wax Ring	4.30

Johni-Ring® PLUS

- 100% pure high grade wax gasket for installing closet bowls
- Stainless waterproof, impervious to to vermin, odors, gases, acids
- Bacteria Free
- Makes positive, permanent, sanitary closet bowl seal
- Won't dry out or deteriorate

Part #	Description	Price
36407001	90-210 Herc Bowl Wax Ring Only	4.38

No-Seep Wax Toilet Flange Gasket

- Wax Gasket with Polyethylene Flange
- Fits 3" & 4" Lines
- For Floor Closet Bowls Only

Part #	Description	Price
36407185	No 1 001005-24 Harvey No Seep Wax Ring	4.70

Johni-Ring® PLUS With Plastic Horn

- 100% pure high grade wax gasket with sturdy plastic horn for installing closet bowls
- Horn fits 3" & 4" waste lines
- Stainless, waterproof, impervious to vermin, odors, gases, acids
- Bacteria Free
- Makes positive permanent, sanitary closet bowl seal
- Won't dry out or deteriorate

Part #	Description	Price
36406504	90-220 Herc Wax Ring With Horn	5.18

#10 Extra Thick No-Seep® Wax Gaskets With Plastic Horn

- Wax gasket w/sturdy plastic horn
- Horn fits 3" & 4" waste lines
- Contains 40% more wax than standard bowl rings

Part #	Description	Price
36420160	No 10 001115 Harvey Extra Thick Big Wax Ring	13.58

Jumbo Johni-Ring® PLUS With Plastic Horn

- 100% No-Leak special blend golden wax gasket w/sturdy plastic horn
- Horn fits 3" & 4" waste lines
- Contains 40% more wax than standard bowl rings
- Bacteria free
- Stainless, waterproof, impervious to gases & acids
- Won't dry or deteriorate

Part #	Description	Price
36406510	90-241 Herc Jumbo Wax Ring With Horn	10.98

#5 Extra Thick No-Seep® Wax Gaskets With Plastic Horn

- Wax gasket w/sturdy plastic horn
- Horn fits 4" waste lines
- Contains 40% more wax than standard bowl rings
- For Floor Closet Bowls Only

Part #	Description	Price
36408500	No 5 011005 Harvey No Seep Wax Ring	11.50

P

TINSTALL - Toilet Installation
Page P - 36

#3 No-Seep® Urethane Wax Gaskets With Plastic Horn

- Urethane reinforced wax gasket w/sturdy plastic horn
- Horn fits 3 & 4" waste lines
- For Floor & most Wall Bowls

Part #	Description	Price
36407503	No 3 004305-24 Harvey Urethane No Seep Wax Ring	12.10

#2 No-Seep® Urethane Wax Gaskets

- Urethane Reinforced wax gasket w/sturdy plastic horn
- Horn fits 3 & 4" waste lines
- For Wall Bowls

Part #	Description	Price
36407200	No 2 004005 Harvey Urethane No Seep Wax Ring	13.30

#4 No-Seep® Urethane Wax Gaskets With Plastic Horn

- Urethane Reinforced wax gasket w/sturdy plastic horn
- Horn fits 4" waste lines
- For Floor & some Wall Bowls

Part #	Description	Price
36408102	No 4 004605 Harvey Urethane No Seep Wax Ring	13.38

P

#35B Extra Thick No-Seep® Urethane Wax Gasket Kit with Plastic Horn & Bolts

- Extra Thick Urethane Reinforced Gasket
- Includes 1/4 x 3-1/2 bolt kit
- Horn fits 3 & 4" waste lines

Part #	Description	Price
36420180	No 35b 004375 Harvey Urethane Wax Ring Kit	30.78

Better Than Wax Ring

- No Wax, No Mess
- Will not stain marble or stone floor
- Ideal for remodeling jobs

Part #	Description	Price
04939635	Pro7530 F-M Better Than Wax Toilet Seal	14.70

Wax Free Toilet Seal

- No need for flange risers or stacked wax rings
- Ideal for in-floor radiant heat installations
- Seals on raised floors, wood tile, linoleum and carpet

FERNCO

FTS-3

FTS-4

Part #	Description	Price
12042000	3 Fts-3 Fernco Wax Free Toilet Seal	16.50
12042010	4 Fts-4 Fernco Wax Free Toilet Seal	16.50

Sani Seal Waxless Toilet Gasket

- Strong, Flexible, Resilient Material Moves with Toilet. Universal Fit, Holds Bolts upright.
- Stackable, Self-Positioning. Works in hot or cold temperatures

Sani Seal WAXLESS — No Mess, No Hassle, Just a Perfect Fit, Every Time!

Part #	Description	Price
04939642	Bx01 Sani Seal Green Waxless Toilet Gasket	32.18

Wedge-It™ Multi-Purpose Stability Shims

- Stiff polypropylene is drivable
- Soft PVC easy to trim and non-slipping on tile floors
- Dozens of uses o te, in the office, home,
- Corrosion proof

Sioux Chief

Part #	Description	Price
66401000	460-10j S/C 10pk Stiff Polypro Wedge It Shims	8.58
66401005	460-20j S/C 10pk Soft PVC Wedge It Shims	10.98

Shaded Items are Non-Stock

Wall Hung Back Outlet Bowl Accessories

Part #	Description	Price
31900265	Zurn Back Outlet Bowl Gasket	42.10
16406015	Closet Carrier Nut And Washer Set	61.98

Johni-Ring® PLUS Urinal Gasket

- Felt reinforced wax gasket
- Fits 2" waste lines

Part #	Description	Price
36407020	90-260 Herc Johni Ring Plus Urinal Gasket	12.98

Closet Carrier Nipples

- 4" Diameter
- ABS Threaded
- 6" & 12" Lengths
- Can Be Used With Multiple Brands of Carriers

Part #	Description	Price
24921120	4x6 837-06 S/C Thrd PVC Carrier Nipple	144.00
24921125	4x12 837-12 S/C Thrd PVC Carrier Nipple	156.00

Closet Bolts

Part #	Description	Price
24921110	5/16x2-1/2 425-pb Pr Closet Bolt/open Nut	4.10
24921112	5/16x3-1/2 427-pb Pr Closet Bolt/open Nut	5.18

Closet Bolts W/Dbl Brass Nuts & Washers

Part #	Description	Price
36420525	1/4x3-1/2 053140-n Harvey Clo Bolt Set & Dbl Nut, Wash	13.70

Wax Free Urinal Seal

- Fast, easy install that provides a long term solution
- Reusable on the same urinal during service calls
- Strong, flexible adhesive creates a positive seal
- Forms a water tight, gas tight, odor tight seal
- Made of flexible PVC and will move with the urinal

Part #	Description	Price
12020840	Fus-2 Fernco Wax Free Urinal Seal	13.18

Johni-Bolt®

- Patented, solid brass closet bolt with time saving snap-off slot & captive washer
- 1 complete set: 2 brass bolts, 2 washers, 2 brass cap nuts

Part #	Description	Price
24924011	1/4x2-1/4 90-104 Herc Johnibolt Set	10.30
24924130	1/4x3-1/2 90-154 Herc Johnibolt Set	16.90
24924110	5/16x2-1/4 90-124 Herc Johnibolt Set	11.38
24924150	5/16x3-1/2 90-174 Herc Johnibolt Set	18.50

#6 Urinal Bol-Wax® Gaskets

- Urethane reinforced wax gasket
- Horn fits 2" waste lines

Part #	Description	Price
36409001	No 6 011305 Harvey Wax Ring Urinal Gasket	13.30

P

Shaded Items are Non-Stock

TINSTALL - Toilet Installation
Page P - 38

Johni Quick Bolt®

- Solid Brass Bolts and Acorn Nuts
- Stainless Steel Washers
- Specially Designed Head Fits Every Flange

Part #	Description	Price
24924300	1/4x2-1/4 90-904 Herc Johni Quick Bolt Set	8.90
24924310	1/4x3-1/2 90-906 Herc Johni Quick Bolt Set	11.78
24924305	5/16x2-1/4 90-905 Herc Johni Quick Bolt Set	9.98
24924315	5/16x3-1/2 90-907 Herc Johni Quick Bolt Set	12.78

Blue Monster Advantage Closet Bolts

- Break-away tip - no hacksaw required!
- Broach-tip design shows ldirection of the bolt foot when setting the toilet.
- Raised knobs on underside of foot prevents movement after installation.

Part #	Description	Price
24900005	5/16x2-1/4 73065 Blue Monster Clo Bolt	15.30
24900010	5/16x3-1/2 73070 Blue Monster Clo Bolt	16.98

SetFast Self Adjusting Closet Bolt

- No Cutting, Solid Brass, No Spin Large 9/16" Nut, No-Tip Lock Washer, Easy to Mount & Remove

Part #	Description	Price
24924400	5/16x2-1/4 Setfast 42443 Self Adj Clo Bolt Set	15.98

P

Closet Screw Set W/Oval Washers

Part #	Description	Price
36420564	5/16x2-1/2 059198 Harvey Clo Screw w/Oval Wshrs	9.10

Jam-Bar Toilet Wrench

Part #	Description	Price
24924410	Jam-bar 53991 Toilet Bolt Lock Wrench	27.50

Multi-Fit Toilet Supply Adapter

Multi-Fit toilet adapter kit lets you convert faucet & other braided connectors into a toilet supply.

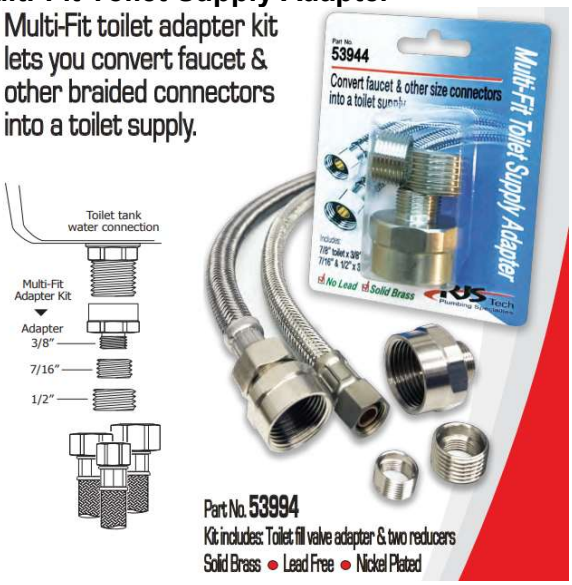

Part #	Description	Price
24924420	Setfast 53944 Multi-fit Toilet Supply Adapter	19.50

Oatey Foam Closet Wrap

- For use around a variety of DWV fittings sizes & flanges including offset toilet flange
- Durable white styrofoam
- R-2 insulating value

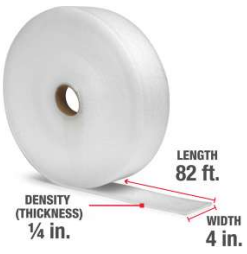

Part #	Description	Price
36407030	38712 Oatey 4in x 82ft Foam Closet Wrap	48.80

Shaded Items are Non-Stock

Gerber ReadySet™ Installation Kit

- Tall guides to align bowl during installation
- Two sets of star bolts of different lengths to compensate for flange depth
- Flat bolt caps

Part #	Description	Price
49519008	G0099295bg Gerb Readyset Toilet Bowl Install Kit	21.70

P

TREPAIR- Toilets, Fill Valves & Repair Kits

400A Anti-Siphon Fill Valve

- Fits most Std Toilet Tanks
- Height Adjustable 9-14"
- Simple to Adjust or Repair

FLUIDMASTER, INC.

Part #	Description	Price
16420150	400a F-M Anti Siphon Ballcock	23.38

Repair Parts

350

242

218

599

FLUIDMASTER, INC.

Part #	Description	Price
16420180	599 F-M Refill Tube Clamp	11.10
16420176	242 F-M 200/400 Replacement Seal	5.58
16420182	350 F-M Replacement Cap Assy 400a	8.10
16420184	218 F-M Refill Tube	5.30

400LS Leak Sentry Pro Fill Valve

- Prevents Endless Automatic Refilling of Leaky Tanks
- Locking Action Forces Users to Repair Leaks Fast

FLUIDMASTER, INC.

Part #	Description	Price
16420147	400ls F-M Leak Sentry Profill Valve	34.30

Complete Tank Repair Kit

- Everything you need for a total overhau of tank components
- Fits most 2 and 3 bolt tanks including 1.6
- Includes Flush Valve, Adjust-A-Flush Flapper, 400A Fill Valve, Chrome Sure-Fit Tank Lever 3 Bolts & Gasket

FLUIDMASTER, INC.

Part #	Description	Price
16420145	400ak F-M Complete Tank Repair Kit	54.50

PRO45 Anti-Siphon Fill Valve

- Improved flow dynamics which makes it quieter
- Virtually eliminates water hammer.

FLUIDMASTER, INC.

Part #	Description	Price
16430030	Pro45 F-M Anti Siphon Fill Vlv Pls Shank	24.98

PRO45 H Anti-Siphon Fill Valve

- Use this Fill Valve to get your toilet from 1.0 to 3.5 GPF
- New Dial allows adjustment of water level in the bowl
- Services ALL toilet types 1.0 to 3.5 GPF
- Best option for high water pressure homes up to 120 psi
- Restores original toilet performance
- 7 year warranty

FLUIDMASTER, INC.

Part #	Description	Price
16420148	Pro45h F-M Anti Siphon Fill Vlv Pls Shank	31.78

P

Shaded Items are Non-Stock

PRO45B Anti-Siphon Fill Valve W/Brass Shank

- Brass shank made specifically for plumbing professionals
- More durable, and ultra quiet.

FLUIDMASTER, INC.

Part #	Description	Price
16430035	Pro45b F-M Anti Siphon Fill Vlv Brs Shank	39.50

PRO45U Universal Fill Valve

- The ONLY Truly Universal Fill Valve on the market
- Refill Diverter Inserts, and the patented Roller Clamp Refill Adjuster allow this replacement valve to restore any toilet to factory specs

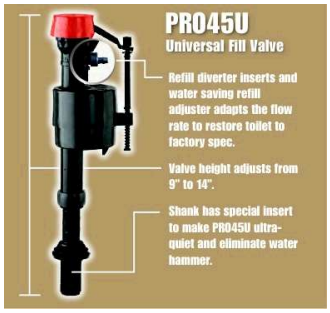

Part #	Description	Price
16420025	Pro45u F-M Universal Fill Vlv Pls Shank	26.50

PRO45C Combo Kit

- Includes the Ultra Quiet PRO45 Fill Valve and Heavy Duty PRO55 Flapper

FLUIDMASTER, INC.

Part #	Description	Price
16430040	Pro45c F-M Anti Siphon Fill Vlv With Flapper	29.78

PRO45K Complete Tank Overhaul Kit

- PRO45 fill valve
- PRO57 flush valve
- PRO61 tank lever
- Sponge gasket
- Tank to bowl bolt set

FLUIDMASTER, INC.

Part #	Description	Price
16430045	Pro45k F-M 2in Complete Kit w/Tank Lever	57.38

PRO46K & PRO48K Complete Kit

- Tank-to-bowl gasket
- Flush valve with a telescoping overflow tube and an adjustable flapper
- Stainless steel hardware
- Fill valve

FLUIDMASTER, INC.

Part #	Description	Price
16430120	Pro46k F-M 2in Complete Kit	63.10
16430125	Pro48k F-M 3in Complete Kit	63.10

Korky QuietFill® Fill Valve

- Proven quietest
- Fits all brands
- Easiest to install and adjust

korky Toilet Repair

Part #	Description	Price
16420155	528 Lavelle Korky Quietfill Fill Valve	21.10

P

Shaded Items are Non-Stock

TREPAIR- Toilets, Fill Valves & Repair Kits

Korky Toto QuietFill® Fill Valve

- Genuine TOTO universal fill valve for ALL TOTO Toilets
- Higher refill ratio for optimum performance
- Easiest to install and adjust

korky Toilet Repair

Part #	Description	Price
46406878	528gt Lavelle Korky Toto Fill Valve	53.98
14201015	Tsu99a Toto Universal Fill Valve	83.18

Fluidmaster Flush Valves

FLUIDMASTER, INC.

Part #	Description	Price
04939507	507a F-M Flush Valve w/Flapper	15.18

Fluidmaster Flush Valve Replacement Kit

- Everything needed for a complete flush valve replacement.
- Saves water, stops leaks at the tank drain.
- Includes Adjust-A-Flush Flapper that dials to adjust water volume for a custom flush.
- Fits most tanks
- Universal gasket fits most close-coupled toilets.

FLUIDMASTER, INC.

Part #	Description	Price
04939510	507ak F-M Flush Valve Replacement Kit	29.78
04939515	540akrp5 F-M Universal 3 Flush Valve w/Flapper	38.30

Flusher Fixer Kit

- New Drain Seat & Flapper Assembly for corroded Tanks
- Includes 501 Bulls Eye Flapper

FLUIDMASTER, INC.

Part #	Description	Price
16420168	555c F-M Flusher Fix Kit	19.58

PRO57 Flush Valve

- This exclusive, professional flush valve, with adjustable flapper and kink-free stainless chain ends, leaks at the drain.
- It fits most tanks and is very easy to install.

FLUIDMASTER, INC.

Part #	Description	Price
16430050	Pro57 F-M Flush Valve	16.70

PRO57K Flush Valve With Flapper

- Everything needed for a complete easy-to-install flush valve replacement.
- Includes the PR055 Adjustable Flapper with Float and all necessary bolts and gaskets.

FLUIDMASTER, INC.

Part #	Description	Price
16430055	Pro57k F-M Flush Valve With Flapper	27.38

P

Shaded Items are Non-Stock

Douglas Flush Valve

Part #	Description	Price
36421106	Douglas Plastic Flush Valve	22.70
36421108	Douglas Brass Flush Valve	75.70

Toto Drake Flush Valve

GMAX

Part #	Description	Price
14202620	Thu443.10b-a Toto Flush Tower w/ Nut For Drake Tank	60.10
14202625	Thu440-a Toto Top Half Of Flush Tower w/ Chain For Drake Tank	35.90
14202630	Thu407 Toto Seal Gasket For Flush Tower Drake Tank	20.10

Toto Fill Valve Extension Adapter

Part #	Description	Price
15300500	9au321-a Toto Fill Valve Extension Adapter	30.10

Fluidmaster Tank to Bowl Gasket

- Sponge rubber gasket fits most toilets with both round and hex shaped flush valve nuts

FLUIDMASTER, INC.

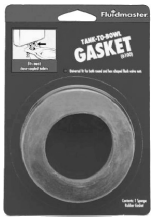

Part #	Description	Price
04939650	6100 F-M 2in Tank To Bowl Gasket	11.10
16420178	6110 F-M 3in Tank To Bowl Gasket	15.58

Fluidmaster Universal Tank to Bowl Gasket

- Use the black gasket for Kohler branded toilets
- Use the red gasket for standard models
- Stack the black gasket with the red gasket for Gerber toilets

FLUIDMASTER, INC.

Part #	Description	Price
16430115	Pro6100g F-M Universal 2in Tank To Bowl Gasket	32.30

Toilet Bowl Cushion Sponge Rubber Gasket

- Universal Fit All

Part #	Description	Price
26402385	Universal Rubber Sponge Toilet Bowl Cushion	16.10

P

Shaded Items are Non-Stock

TREPAIR- Toilets, Fill Valves & Repair Kits

Tank To Bowl Gaskets

Part #	Description	Price
26402305	Tank To Bowl Gasket For A/s	9.58
26402337	Tank To Bowl Gasket For Gerber	8.50
26402345	Tank To Bowl Gasket For Kohler	27.10
26402315	Pp23544 Keeney Tank To Bowl Gskt For Crane	29.98
49519005	99-591 Gerb Green Tank To Bowl Gasket	25.50
49519010	99-660 Gerb Max/vip/ava Tank To Bowl Gasket	29.50
14202715	Thu131 Toto Drake Tank To Bowl Gasket	12.90
14202725	9bu024e Toto 3 Tank To Bowl Gasket	22.50

Tank To Bowl Kits with Wing Nuts

Part #	Description	Price
36421122	5/16x3 Tank To Bowl Brass Bolts w/Wing Nut	16.58
36421123	5/16x3 Tank To Bowl Brass Wing Bolt Set With Gasket	18.58
04939655	6106 F-M Tank To Bowl 3 Bolts & Gskt	19.90

Tank To Bowl Kits with Hex Nuts

Part #	Description	Price
36421130	5/16x3 Tank To Bowl Brass Bolts w/ Hex Nut	17.58
36421132	5/16x3 Tank To Bowl Brass Hex Nut Bolt Set w/ Gasket	18.18

Tank to Bowl Kit for Kohler Tanks

Part #	Description	Price
26402341	3 Bolt Tank To Bowl Kit For Kohler	27.90

Tank Bolt Kits

- Gasket and Tank to Bowl Bolts fit American Standard, Gerber, Eljer

Part #	Description	Price
24921114	490-10500 S/C Tank To Bowl Bolts With 7/8 Head	16.18
24921116	490-10560 S/C Am St Tank To Bowl Bolts With 7/8 Head	21.98
24921118	490-10565 S/C Gerb Tank To Bowl Bolts With 7/8 Head	21.98
59514135	68-5702 Eljer Tank To Bowl Gasket	15.58
59514136	68-7702 Eljer Tank To Bowl Gasket Kit	21.70

P

Shaded Items are Non-Stock

Urinal Gasket

Part #	Description	Price
16403625	Universal Fit All Foam Urinal Gasket	8.50

Bolt Caps

Part #	Description	Price
66400095	442-2w S/C 2pk Smart Cap Wht 2pk	6.38
04939660	7115 F-M White Bolt Caps	6.58
36421110	2pk Almond Bolt Caps	9.18

Toilet Seat Replacement Bolts

- **White Plastic**

Part #	Description	Price
36421124	Plastic Toilet Seat Replacement Bolts	7.78

Toilet Repair Flange

Part #	Description	Price
36421126	Toilet Repair Flange Ring	44.98
16460840	886-mrm S/C 2pc Closet Flange Repair Ring Kit	43.90

Oatey Fix-it Flange Repair Ring

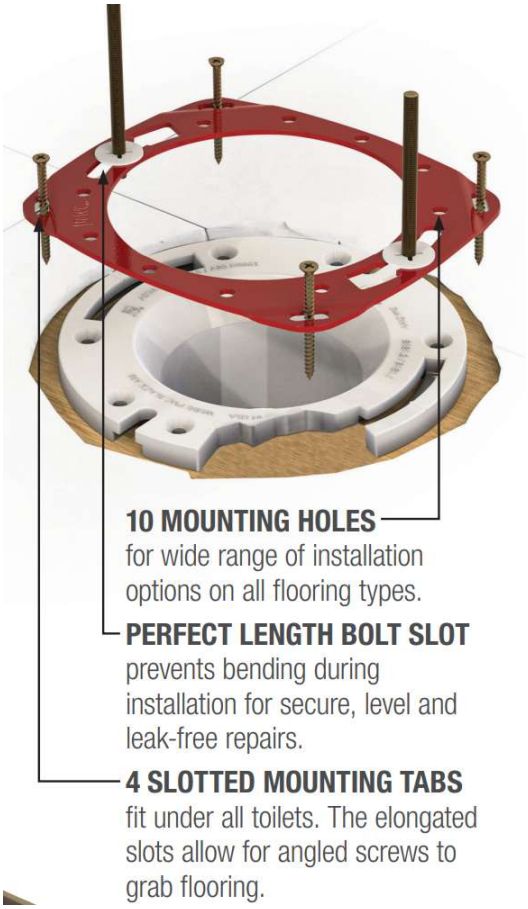

- Repairs broken, cracked or worn out toilet flanges
- Fits all flange and toilet installations
- Works with all flooring types, including concrete
- Engineered for secure connection to the floor
- Mounting tabs fit under all toilets
- Elongated slots for angled screws to grab flooring
- Accomodates 1/4in or 5/16in closet bolts

42775 painted steel

1000000227 stainless steel

Part #	Description	Price
36421129	42775 Oatey Fix-it Toilet Flange Repair Ring	27.50
36421131	1000000227 Oatey Fix-it Toilet Flange Repair Ring	27.50

P

Oatey Set-Rite Closet Flange Extension Kit

- Set-Rite® kit extends toilet flange surface above finished floor
- Corrects improper flange height during repairs and remodels
- For existing PVC, ABS, cast iron or stainless steel ringed flange
- Creates optimum sealing with a standard wax ring
- Corrects flange height from 1/4 in. to 1-5/8 in.

Part #	Description	Price
16460015	43400 Oatey Set-rite Closet Flange Ext Kit	51.30
16460016	43406 Oatey Set Rite Closet Flange Spacer Kit	29.58

Bull's Eye Flapper

- Basic Repair for Average Conditions

FLUIDMASTER, INC.

Part #	Description	Price
16420175	500 F-M Bulls Eye Flapper	10.70

Bull's Eye Super Flapper

- Chlorine-resistant flapper for harsh water conditions

FLUIDMASTER, INC.

Part #	Description	Price
16442412	501 F-M Bulls Eye Super Flapper	11.10
16442413	B501p10 F-M 501 Propack Flapper 10pk	93.90

Bull's Eye Adjust-A-Flush Flapper

- Dials to adjust volume for a custom flush.
- Easy to adjust after installation simply rotate flapper to desired volume
- Fits most toilets, even 1.6 GPF
- Five-Year Warranty

FLUIDMASTER, INC.

Part #	Description	Price
16442410	502 F-M Bulls Eye Adjust	15.70

Korky Universal Flappers

- Tangle-Free Lift Strap

LAVELLE

Part #	Description	Price
16420160	525bp Lavelle Korky Toilet Tank Flapper	9.90

P

The Original Korky Flapper

- Chemical-resistant for areas with poor water quality

Part #	Description	Price
46406880	54bp Lavelle Korky Flapper	8.58

Red Korky Plus Flapper

- Maximum Chemical-resistance for areas with extremely poor water quality

Part #	Description	Price
46406887	2001bp Lavelle Red Korky Plus Flapper	9.70

Korky 1.6 Adjustable Flappers

- Flush Volume changes with just a twist
- 16BP Replaced by 100BP

Part #	Description	Price
46406900	100bp Korky Ultra 2 Adjustable Flapper	16.90

Korky Universal 3 Adjustable Flapper

- Fits 3" Kohler, Eljer Titan & Am Std

Part #	Description	Price
46406905	3060bp Korky Universal 3 Adjusttable Flapper	37.58

PRO54 Red Flapper

- Chlorine resistant heavy duty flapper with all the benefits of the PR053 plus it's ultra-durable and won't wear in harsh water.

Part #	Description	Price
16430065	Pro54 F-M Flapper Red	11.50

PRO55 Red Flapper With Float

- Float on the chain for adjustable volumes of water which allows for optimal flush volume.

Part #	Description	Price
16430070	Pro55 F-M Flapper Red With Float	13.58

PRO56 Universal Adjustable Flapper w/ Microban®

Part #	Description	Price
16430100	Pro56 F-M Adjustable HD Red Flapper	15.70

P

PRO58 Universal 3" Adjustable Flapper

Part #	Description	Price
16430105	Pro58 F-M Universal 3" Adjustable HD Red Flapper	33.90

TREPAIR- Toilets, Fill Valves & Repair Kits
Page P - 48

523A-009 Universal 2" & 3" Flapper

- Can be converted into a 2” or 3” flapper

FLUIDMASTER, INC.

Part #	Description	Price
16430110	523a-009 F-M Universal 2in & 3in Super Flapper	32.10

Actuator Discs for Am Std Flush Valves

Part #	Description	Price
04939673	5103 F-M Am Std Duo Disc	11.10
36421114	Am/st Screw On Actuator	11.30
36421112	Am/st Snap On Actuator	11.90

Flush Unit for American Standard Toilets

#5 Low Profile

#6 High Profile

Part #	Description	Price
36421118	#5 Low Profile Flush Unit For Am/st	41.38
36421120	#6 High Profile Flush Unit For Am/st	40.90

Crane Flappers

- High grade vinyl construction
- Stainless steel chain
- Fits Plastic, Brass and Crane 57 Flush Valves

LAVELLE

Part #	Description	Price
46406906	57bp Lavelle Crane Flapper Ball	10.90

Eljer Patriot Flapper

Part #	Description	Price
59514133	495-6029-00 Elj Flapper & Chain Only (57-3396)	13.30

Gerber Ridgid Flapper

Part #	Description	Price
49522238	99-644 Gerber Ridgid Flapper	13.50

Gerber Avalanche Flapper

Part #	Description	Price
49522250	99-770 Gerber Avalanche Flapper	18.10

Gerber HET Flapper

Part #	Description	Price
49522230	99-788 Gerber Het Flapper	20.10

P

Shaded Items are Non-Stock

Toto® GMax Flapper

- Authorized 3" replacement flapper for TOTO toilets
- 3In sealing surface for larger TOTO flush valve seats
- Premium blue Chlorazone® rubber resists chlorine
- SS Chain

Part #	Description	Price
46406875	2023bp Lavelle Korky Toto G-max Flapper	34.58

Toto G-Max™ 3" Flapper

- Authorized replacement flapper for TOTO G-Max toilets
- 3In sealing surface for larger TOTO flush valve seats
- Premium red Chlorazone® rubber resists chlorine
- Replaces Toto part THU138S, THU175S, THU331S
- SS chain

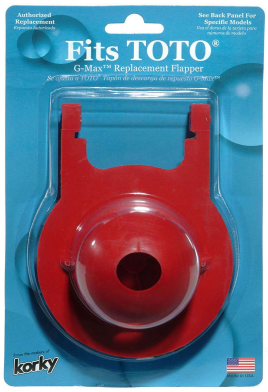

Part #	Description	Price
46406896	2021bp Lavelle Toto G-max Flapper	30.10
14202617	Thu500s Toto Drake Gmax Flapper	42.10

Toto® Power Gravity™ 3" Flapper

- Authorized replacement flapper for TOTO Power Gravity toilets
- Fits specific one-piece toilets
- 3In sealing surface for larger TOTO flush valve seats
- Premium blue Chlorazone® rubber resists chlorine
- Replaces TOTO Part THU140S
- SS Chain

Part #	Description	Price
46406898	2022bp Lavelle Toto Power Gravity Flapper	30.10

Mansfield 210 Flush Valve Seal

Part #	Description	Price
36421128	1304525 Mansfield 210 Flush Valve Seal	4.10

P

Universal Flapper Chain

- Replaces chain on most flapper types

FLUIDMASTER, INC.

Part #	Description	Price
04939675	5104 F-M Flapper Chain	8.38

TREPAIR- Toilets, Fill Valves & Repair Kits
Page P - 50

Float Rods & Float Balls

Part #	Description	Price
36421100	10 Brass Float Rod	10.30
36421102	12 Brass Float Rod	12.50
36421104	Plastic Float Ball	10.90

Tank Balls, Lift Wires

FLUIDMASTER, INC.

Part #	Description	Price
04939669	5100 F-M Univ Tank Ball W / Rod	12.18
36421116	5-1/2 Lower Lift Brs Wire	8.30

Brass Ballcock Closet Nut

Part #	Description	Price
16404709	5/8x7/8 Brass Ballcock Closet Nut	7.30

Plastic Ballcock Closet Nut

Part #	Description	Price
97700080	Danco 51835b Ballcock Closet Nut	5.18

Closet & Urinal Spuds, & Washers

- Cast brass
- Includes spud washer & metal friction ring

Oatey®

Part #	Description	Price
16459065	1 x 3/4 Brass Urinal Spud	26.70
Part #	**Description**	**Price**
16459060	1-1/4 4029 Dearborn Brass Urinal Spud	28.58
16459055	1-1/2 4028 Dearborn Brass Closet Spud	31.38
16459045	2 4025 Dearborn Brass Closet Spud	43.30
16459050	2 x 1-1/2 4026 Dearborn Brass Closet Spud	44.70
Part #	**Description**	**Price**
16459080	1 x 3/4 Urinal Spud Washer	5.50
16459070	1-1/2 7101 Dearborn Closet Spud Washer	5.98
16459075	2 7102 Dearborn Closet Spud Washer	6.18

P

Shaded Items are Non-Stock

Economy Tank Lever

Part #	Description	Price
04939600	Economy CP Trip Lever	11.70
59576110	White Universal Ultrafit Tank Lever	17.50

Standard Tank Lever

Part #	Description	Price
04939666	CP Standard Tank Lever	16.50

Deluxe Tank Lever

Part #	Description	Price
74899999	CP Deluxe Tank Lever	18.10

Deluxe All Brass Front Mount Tank Lever

Part #	Description	Price
04939060	CP Deluxe Brass Front Mount Tank Lever	56.98

Sure-Fit Fluidmaster Trip Lever

- Bends/Trims to fit most front, side, and angle-mount tanks

FLUIDMASTER, INC.

Sure-Fit

Part #	Description	Price
04939681	681 F-M CP Sure Fit Tank Lever	12.98

Sure-Fit Fluidmaster Metal Trip Lever

- Bends/Trims, fits most front, side, and angle-mount tanks

FLUIDMASTER, INC.

Part #	Description	Price
04939700	683 F-M White Tank Lever	20.98
04939715	686 F-M Platinum Tank Lever	31.98

Perfect Fit™ Tank Lever

- Fits most front, side, angle, or right mount toilets
- Simple to adjust length and angle for a proper fit

Part #	Description	Price
04939685	640 F-M White Perfect Fit Adjustable Tank Lever	23.90
04939687	641 F-M CP Perfect Fit Adjustable Tank Lever	26.98
04939689	642 F-M Bn Perfect Fit Adjustable Tank Lever	29.78

Push-Button Tank Levers

- Especially for side-mount tanks

FLUIDMASTER, INC.

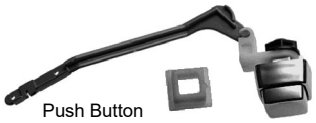

Push Button

Part #	Description	Price
04939679	691 F-M CP Pushbutton Tank Lever	36.98

P

PRO61 Tank Lever Chrome

- Easy to install direct replacement tank lever fits most Eljer, American Standard, Kohler Wellworth, and Mansfield toilets.
- The self-tightening lock nut won't loosen over time.

FLUIDMASTER, INC.

Part #	Description	Price
16430080	Pro61 F-M Tank Lever Chrome	12.98

Shaded Items are Non-Stock

TREPAIR- Toilets, Fill Valves & Repair Kits

PRO64 Tank Lever Chrome-Euro Style

- Easy to install direct replacement tank lever fits most Eljer, American Standard, Kohler Wellworth, and Mansfield toilets.
- The self-tightening lock nut won't loosen over time.

FLUIDMASTER, INC.

Part #	Description	Price
16430085	Pro64 F-M Tank Lever Euro Style	21.38

Eljer Trip Levers

Side Lever

Part #	Description	Price
59576067	CP Touch Flsh Tank Lvr Assy For Eljer	29.70
59501050	CP Side Trip Lever	35.10

Kohler Trip Levers

Old Style

New Style

Part #	Description	Price
59576115	CP New Kohler Style Tank Lever	37.70
59576100	CP Old Kohler Style Tank Lever	61.10

Toto Trip Levers

TOTO®

Part #	Description	Price
14202675	Thu068#cp Toto Trip Lever For Drake	80.10
14202677	Thu068#01 Toto Trip Lever For Drake	80.10

Gerber Tank Levers

GERBER

Part #	Description	Price
49519000	99-571-kt Gerb Ultra Flush LH CP Tank Lever	52.38
49519002	99-571-rh-kt Gerb Ultra Flush RH CP Tank Lever	63.10
49522255	99-685-wh Gerb Avalanche Wh Tank Lever	52.38
49522260	99-001-wh Gerb Viper Wh Tank Lever	54.10
49522265	99-840 Gerb Maxwell Wh Tank Lever	18.10

Gerber Universal Tank Levers

- Fit all Gerber Gravity Single Flush Toilets

Part #	Description	Price
49522270	Ga70036054 Gerb Universal CP Tank Lever	64.50
49522280	Ga70036054bn Gerb Universal Bn Tank Lever	69.10
49522285	Ga70036054bs Gerb Universal Blk Tank Lever	72.10
49522275	Ga70036054bb Gerb Universal Brz Tank Lever	91.50

LiquiLock™

Oatey

- Quick acting gel formula solidifies residual fluids in a toilet bowl.
- In 4-5 minutes it provides a clean, fast and easy method of removal of the toilet
- Can be reliquified by adding water.

Part #	Description	Price
16460085	31417 Oatey Liquilock Gel Package	9.90

Black Swan® Water Wow!™

- Jells water to eliminate spills
- Ideal for toilet removal
- Solidifies water in 5 min

Part #	Description	Price
16460087	Black Swan Water-wow Gel Package	9.70

P

Shaded Items are Non-Stock

Toilet Tank Dye Tablets

- Homeowner instructions included

Part #	Description	Price
04939505	3532 F-M Dye Tablets 100pk	52.78

Metcraft Parts

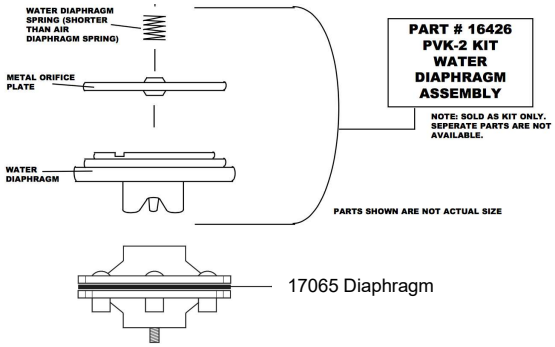

Part #	Description	Price
25000015	16426 Metcraft Diaphragm Assy	85.58
25000020	17065 Metcraft Diaphragm For Push	62.38

Sloan Flushmate® Intelli-Flush™ Retrofit Kit

Part #	Description	Price
99515320	K-200101 Sloan Flushmate CP Auto Flushing Kit	578.00

Sloan Flushmate® Replacement System

- Replacing the Flushmate M-101526-F3 1.6 gpf 503 Series models
- For two piece toilets

Part #	Description	Price
99515315	M-101526-f31 Sloan Flushmate Bladder Tank	355.98

Sloan Flushmate Parts

Part #	Description	Price
99515000	C100500k Sloan Flushmate Cartridge Kit	91.10
99515100	Bu100505k Sloan Flushmate Upper Kit	30.38
99515200	Bl100504k Sloan Flushmate Lower Kit	78.50
99515305	B108288 Sloan Flushmate Duckbill Valve	6.10
99567596	St100100 Sloan Flushmate Wrench	25.18

American Standard Parts

Part #	Description	Price
32005000	738920-0070a A/s 3 Cadet Flapper	37.98
32005006	7301111-0070ap A/s Champion Flush Valve Seal Kit	32.90
32005017	7382106-100.0070a A/s Champion Universal Flush Valve	112.30
32005010	738756-0070a A/s Champion Tank To Bowl Kit	72.90
32004185	7381163-200.0070a A/s Ez Install Tank To Bowl Kit	65.30
32005020	7381253-201.0070a A/s Cadet/accesse Pro Tank To Bowl Kit	53.98
32005025	7381253-200.0070a A/s Cadet/champion Pro Tank To Bowl Kit	56.30

Shaded Items are Non-Stock

TREPAIR- Toilets, Fill Valves & Repair Kits
Page P - 54

American Standard Parts (Continued)

Part #	Description	Price
32005030	7301021-0070a A/s Cadet Tank To Bowl Kit	62.98
32005035	738921-100.0070a A/s Cadet Flush Valve	53.98
32005040	7381294-400.0070a A/s Cadet Universal Flush Valve	62.78
32005050	7381193-200.0070a A/s 540a Cadet Pro Flapper Valve	33.78
32005045	047250-0070a A/s Lexington Flush Valve Assembly	125.18
32005055	7381129-200.0070a A/s 2 Universal Flapper w/Float	65.30
32005060	738899-0200a A/s Wht Left Hand Trip Lever	49.50
32005065	738899-0020a A/s CP Left Hand Trip Lever	74.30
32005070	7381657-200.0070a A/s Vormax Dbl Flapper	107.98

Korky American Standard Flush Valve Seal kit

435BP

450BP

Part #	Description	Price
46407015	435bp Korky A/s Champion 3 & Kohler Class 5 Fv Seal Kit	23.10
46407020	450bp Korky A/s Champion 4 & Eljer Titan 4 Fv Seal Kit	24.90

P

Shaded Items are Non-Stock

Faucet Hole Covers

Jones Stephens Corp.
PlumBest

Part #	Description	Price
04941589	1-3/4 CP Faucet Hole Cover	8.50
04941605	2 CP Faucet Hole Cover	9.58

Dishwasher Air Gap

Sioux Chief

Part #	Description	Price
24985004	249 CP Dishwasher Air Gap	25.38

Lavatory & Sink Hangers-Wall Mount

PP22681

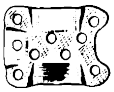

PP22679

99-161

GERBER

Part #	Description	Price
26402275	Pp22681 Keeney Universal Lav Hngr Bracket	10.18
26402270	Pp22679 Keeney 3 Way Steel Lav Hngr Bracket	11.98

Kitchen Hose & Spray

- Components made to OEM specs
- Universal connection 1/8 MIP with 1/8 FIP x 1/4 FIP coupling
- 48 hose w/universal coupling.

Jones Stephens Corp.
PlumBest

Part #	Description	Price
16400430	White Plastic Kitchen Spray Head Only	17.50

Kitchen Hose & Spray (Continued)

Part #	Description	Price
16400418	Black Plastic Kitchen Spray Head Only	15.30
Part #	Description	Price
16400435	White Plastic Kitchen Spray Head Hose & Adapter	38.98
16400426	Black Plastic Kitchen Spray Head Hose & Adapter	34.30

Delta Kitchen Hose & Spray Assembly

DELTA FAUCET COMPANY

Part #	Description	Price
49558330	Rp74608 Delta Pull Out Spray Hose Assy & Clip	56.70
49558320	Rp60097 Delta CP Hose & Spray Assy	120.38
49558315	Rp31612 Delta CP Hose & Spray Assy w/Support	113.10

P

Shaded Items are Non-Stock

SOAPDISP- Soap Dispensers

Soap Dispensers

Delta Soap Dispensers

DELTA FAUCET COMPANY

Part #	Description	Price
24809097	Rp1001 Delta Chr Soap Dispenser	123.90
24809096	Rp1001wh Delta Wht Soap Dispenser	110.50
24809090	Rp1001ss Delta SS Soap Dispenser	171.38
Part #	Description	Price
24809099	Rp21908 Delta Pump Only For Rp1000	34.70

Shaded Items are Non-Stock

Delta 2.2GPM Male Thread Aerators

Part #	Description	Price
49558273	Rp330 Delta CP Aerator	35.98
49558276	Rp330mbs Delta Pkg Of 6 CP Aerator	89.90

Delta 2.0GPM Vandal Resistant Aerators

Part #	Description	Price
49584074	Rp246 Delta Vandal Resistant Aerator & Wrench	87.98

Delta 2.2GPM Male Thread Aerator

- For Signature and Waterfall series standard kitchen faucet models
- For Innovations Collection two handle bathroom faucets and C-Spout series Bathroom Faucets.
- 15/16" - 27 male thread
- 2.2 gpm @ 60 psi
- 8.3 L/min @ 414 kPa

Part #	Description	Price
49557020	Rp18508 Delta CP Aerator	40.90

Moen 2.2GPM Male Thread Aerators

Part #	Description	Price
49500165	3919 Moen CP MIP Aerator	41.90

Moen Female Thread Aerators

Part #	Description	Price
49540955	3924 Moen CP FIP Aerator	41.90

Delta 1.5 GPM Aerator

- 1.5 gpm @ 60 psi
- Aerator for Kitchen & Bar/Prep Faucets
- For Pilar bar/prep models
- Can also be used to convert 2.2 to 1.5 gpm on Talbott, Pilar Waterfall and Victorian Single Handle Kitchen Faucets

Part #	Description	Price
49557030	Rp52216 Delta 1.5gpm Aerator	49.98
49584070	Rp52217 Delta Aerator Removal Wrench	46.98
49557032	Rp54977 Delta 1.2gpm Aerator & Wrench	43.10

Moen Swivel Spray Aerators

Part #	Description	Price
15039209	20200 Moen Swivel Spray	132.30

Moen Large Aerators

Part #	Description	Price
49500177	100112 Moen MIP Large Aerator	41.98

P

Shaded Items are Non-Stock

AERATORS- Faucet Aerators

Chicago Faucet E12 Softflo Aerator

- For Lav Faucets
- Pressure Compensating
- 13/16" - 27 UNS Male Inlet
- 2.2 GPM
- Chrome Finish

Part #	Description	Price
54906190	E12jkabcp Chicago NL CP 2.2gpm Aerator	54.98

Chicago Fct E2805 Econoflo Vandal Resistant

- For Lavatory Faucets
- Pressure Compensating Econo-Flo Design
- 13/16" - 27 UNS Male Inlet
- Non-Aerating Spray
- Vandal Proof Outlet Key Included
- Non-Aerating Spray
- .5 GPM Flow
- Chrome Finish

Part #	Description	Price
54906245	E2805jkabcp Chicago NL CP .5gpm Vp Aerator	88.38

Chicago Faucet E3 Softflo Aerator

- For Group A Gooseneck Spouts
- Pressure Compensating
- 13/16" - 24 UNS Female Inlet
- 2.2 GPM Flow
- Chrome Finish

Part #	Description	Price
54906185	E3jkabcp Chicago NL CP 2.2gpm Aerator	54.98

Chicago Faucet E3 Softflo Vandal Resistant

- For Group A Gooseneck Spouts
- 13/16" - 24 UNS Female Inlet
- Vandal Proof Outlet Key Included
- 2.2 GPM Flow
- Chrome Finish

Part #	Description	Price
54906160	E3vpjkabcp Chicago NL CP 2.2gpm Soft-flo Vp Aerator	70.18

Chicago Faucet E29 Laminar Flow Aerator

- For Group A Gooseneck Spouts
- Pressure Compensating
- Non-Aerating
- 13/16" - 24 UNS Female Inlet
- 2.2 GPM Flow

Part #	Description	Price
54906250	E29jkabcp Chicago NL CP 2.2gpm Lam-a-flo Aerator	124.50

Springflow Aerator

Part #	Description	Price
24943740	15-0200-7 NL Springflo Aerator Tube Of 6	50.78

P

Shaded Items are Non-Stock

SHOWRPRT- Shower Heads & Parts

Plastic Water Saver Shower Heads

- All units have 2.5 gpm flow restrictors

Part #	Description	Price
16400848	CP Plastic Shower Head	18.90

Brass Economy Water Saver Shower Head

- Permanent built-in water restrictor
- Mixes air and water for invigorating spray
- Restricts water to 2-2.5 gpm, depending on water pressure

Part #	Description	Price
03347035	CP Brass Water Saver Shower Head	28.98

Delta Shower Heads

DELTA FAUCET COMPANY

Part #	Description	Price
24813605	Rp28599 Delta CP Showerhead	72.58

S-2272-E2 Speakman Shower Head

- Water Conserving, Pressure Compensating Autoflo® device reduces flow to 2 gpm
- WaterSense Certified
- 50 Spray Channels

SPEAKMAN
The Quality Leader Since 1869
P.O. Box 191, Wilmington, DE 19899-0191
U.S.A., 1-302/764-9700, FAX 1-302/764-1956

Part #	Description	Price
14940080	S-2272-e2 Chrome Shower Head	92.00

Shower Arm

Part #	Description	Price
33300020	1/2 x 6 Chrome Plated Shower Arm w/Flg	31.58

Gerber Fiberlock Shower Arm Ell

GERBER

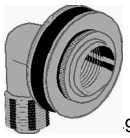

9-205

Part #	Description	Price
34706435	49-205 Gerb Fiberlock Ell	44.98

Add-A-Shower

- Bathcock with diverter spout
- 61" riser & wall support
- Chrome plated plastic shower head

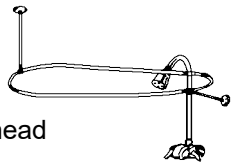

Part #	Description	Price
04930000	Add A Shower Complete Unit	500.00

Handi-Plug

- 1/2 MIP

Part #	Description	Price
04941155	1/2 MIP Handi-plug For Shower Roughin	15.90

P

Shaded Items are Non-Stock

SHOWRPRT- Shower Heads & Parts
Page P - 60

B&K Shower Stall Faucet w/ Showerhead

- 1.8GPM @ 80psi
- Brass Waterways
- 3-3/8" Center Distance
- 1/2" IPS Connections

BK PRODUCTS
Connect with Quality

Part #	Description	Price
01715100	126-013 B&K 3-3/8 Centers Shower Vlv w/Showerhead	141.30

P

Delta Pull-Up Diverter Spout

Part #	Description	Price
49559479	Rp19895 Delta Pull Up Diverter Spt 1/2 IPS	123.90
04941185	0620005 CP Diverter Spout 3/4 & 1/2 IPS Back Mount	117.10

Delta Pull-Down Diverter Tub Spouts

DELTA FAUCET COMPANY

Part #	Description	Price
49520766	Rp5836 Pulldown Slipon Diverter Spt 1/2 Cwt	117.78
49521448	Rp17453 Pulldown Diverter Spt 1/2 Swt Or IPS	114.58

Tub Spouts with Front Diverter

Part #	Description	Price
04900200	1/2 CP IPS Nose Connection Diverter Spout	34.50
04900205	1/2 CP CTS Rear Slip Connection Diverter Spout	44.38

Tub Spouts-No Diverter

Sioux Chief

Part #	Description	Price
04900215	972-20 CP 1/2 & 3/4 IPS Tub Spout	21.10
04900210	972-10 CP IPS Tub Spout	20.58
04900220	972-30 CP Slip Tub Spout	35.10

Clawfoot Tub Faucet

- 3-3/8" centers
- Chrome plated brass body
- Replaceable stem & seats
- 3/4" threaded inlets

Part #	Description	Price
04941167	CP O Pattern Clawfoot Tub Faucet	128.18
04941165	CP Clawfoot Tub Diverter Faucet w/ 3/8 FIP Connector	221.98
04941180	CP Clawfoot Tub Faucet Ells (one Pair)	40.70

Clawfoot Tub Offset Bath Supplies

- Includes connection hardware
- Chrome plate

Part #	Description	Price
04936100	CP Offset Clawfoot Tub Supply	85.38

Self Closing Shower Valve

- Chrome Plated Brass
- 1/2FIP x 1/2 FIP

Part #	Description	Price
16403935	2193 Pasco 1/2 Self Closing Shower Valve	99.50

Gerber Brass Adapter & Nut

90-173

96-690

Part #	Description	Price
49512630	96-690 Gerb Brass Union Nut	15.78
49513635	90-173 Gerb Ips/solder Adapter	18.10

P

Shaded Items are Non-Stock

O-Ring & Washer Kits

Part #	Description	Price
33300100	O-ring Assortment Kit 150 Pieces	44.900
Part #	Description	Price
33300105	Beveled Washer & Screw Assortment Kit 190 Pieces	93.180
Part #	Description	Price
33300110	Flat Washer & Screw Assortment Kit 200 Pieces	66.100

Plastic Basin Locknut

Part #	Description	Price
26402560	1/2 Plastic Basin Locknut	5.100

Chrome Plated Basin Coupling Nuts

Part #	Description	Price
26402550	Pp800-80 2pk Keeney CP Basin Coupling Nut	10.580

Brass Basin Coupling Nuts

Part #	Description	Price
89503640	2pk Brass Basin Coupling Nut	8.980

Faucet Locknuts

Part #	Description	Price
89503630	Sf0457 1/2 IPS 2pk Steel Faucet Locknuts	9.300

Faucet Locknut & Rosette

Part #	Description	Price
26402557	2pk Faucet Nut & Rosette Kit	13.900
26402555	Pp800-88 Keeney Faucet Locknut & Rosette	7.100

Faucet Universal Ball Rod Kits

Part #	Description	Price
89502060	Sf1925 Universal Universal Ball Rod	29.500

Lav Faucet Universal Pop-Up Rod Kits

Part #	Description	Price
89502070	Sf1935 Universal Lav Pop-up Rod	19.100

P

Shaded Items are Non-Stock

Faucet Handles

Part #	Description	Price
97700051	Danco 88517 Vice Grip Cross-arm Handles	36.300

Aerator Adaptors

SF0014X

Part #	Description	Price
89506060	Sf0014x NL Adaptor 13/16-24 Fmale Thrd Aerator	15.580
89506065	Sf0016x NL Adaptor 15/16-27 Fmale x 3/4 Male	17.980
89506075	Sf0051x NL 13/16 Male Aerator - Slotless Chrome	14.780

Cartridges for American Standard

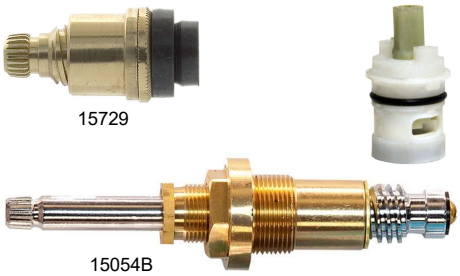

15729

10467

15054B

Part #	Description	Price
97700000	Danco 15729e American Standard 2k-2h Aqua Seal Hot w/ Seat	37.380
97700001	Danco 15730e American Standard 2k-2c Aqua Seal Cold w/ Seat	37.380
89506005	St0568x NL Am Std Oem Aquaseal Cold Stem	28.100
97700050	Danco 10467 American Standard 3s-17h/c Cartridge	41.180
97700002	Danco 15054b American Standard 11k-3h/c RH Shower Stem w/ Seat	63.700
Part #	Description	Price
89501860	Sf0153 Am Std 2pk Amstd Nu Seal Washers	9.100

Cartridges for American Standard (Continued)

Part #	Description	Price
89504200	Sf0154 American Standard Seal Kit For Aqua	8.180

Repair Kits for Amerian Standard

AB50-4110

Part #	Description	Price
33300315	Ab50-4110 American Standard Lav Repair Kit	70.700
89506095	Sk0001x NL American Standard Lav Repair K	70.700

Part for Bradley/Cole

80461

Part #	Description	Price
97700057	Danco 80461 Bradley Br-1 Cartridge	35.100

P

Shaded Items are Non-Stock

Parts for Delta

88103

16219B

10347

10664

Part #	Description	Price
97700068	Danco 88757 Delta Spray Diverter For Kitchen Faucet	26.300
97700069	Danco 15607b Delta 7s-10d Diverter Stem	47.380
97700015	Danco 88103 Delta Rp3614 Internal Repair Kit	24.700
97700064	Danco 5pk 09989 Delta 3s-2h/c Lav Stems w/ Seats	49.180
97700014	Danco 16219b Delta Rp1740 Lavatory Cartridge	25.500
97700012	Danco 10347 Delta Rp19804 Shower Cartridge	85.900
97700013	Danco 10664 Delta Rp46074 Shower Cartridge	96.100
Part #	Description	Price
89504300	Sk0095 Delta S/l Chrome Tub Trim Kit-600 Series	97.700

P

Stems for Gerber

15339E

15354B

15352B

Part #	Description	Price
97700005	Danco 15339e Gerber 1b-2h Lavatory Stem w/ Seat Hot	30.100

Stems for Gerber (Continued)

Part #	Description	Price
97700065	Danco 5pk 09995e Gerber 1b-2h Hot Lav Stems w/ Seats	67.300
97700006	Danco 15340e Gerber 1b-2c Lavatory Stem w/ Seat Cold	30.100
97700066	Danco 5pk 09996e Gerber 1b-2c Cold Lav Stems w/ Seats	67.300
97700003	Danco 15354b Gerber 11b-1h/c Shower Stem w/Seat	37.580
97700004	Danco 15352b Gerber 11b-4d Diverter Stem w/ Seat	47.180

Handles for Gerber

Part #	Description	Price
97700008	Danco 88861 Multi-fit Diverter Handle For Gerber Faucets	27.380
97700009	Danco 88088 Handles For Gerber Faucets	30.300
97700007	Danco 88860 Handles For Gerber Faucets	48.780

Shaded Items are Non-Stock

Repair Kits for Gerber 2 Valve

Part #	Description	Price
97700039	Danco 39654 Gerber Tub/shower Trim Kit	111.300
89504330	Sk0155 Gerber 2 Hndl With 1 PC Flng Tb/shr Kit	97.700

Repair Kits for Gerber 3 Valve New Style

Part #	Description	Price
97700011	Danco 39617 Gerber CP 3H T&S Full Repair Kit (new Style)	123.300
89501720	Sk0156 Gerber Tub Repair Kit	137.380

Repair Kits for Gerber 3 Valve Old Style

Part #	Description	Price
97700010	Danco 39615 Gerber CP 3H T&S Full Repair Kit (old Style)	146.700
89501730	Sk0157 Gerber Tub Repair Kit	138.980

Stems for Glacier Bay

Part #	Description	Price
97700042	Danco 04990e Aquasource/glacier Bay 3s-11h Stem	24.700
97700043	Danco 04991e Aquasource/glacier Bay 3s-11c Stem	24.700
97700044	Danco 04994e Aquasource/glacier Bay 3s-12h Stem	38.500
97700045	Danco 04995e Aquasource/glacier Bay 3s-12c Stem	38.500
97700048	Danco 10323 Aquasource/glacier Bay/pegasus 3z-16h Replacement Cartridge	34.500
97700049	Danco 10324 Aq/glacier Bay/pegasus 3z-16c Cartridge	34.500
97700046	Danco 04998e Aquasource/glacier Bay 3s-10h Stem	51.900
97700047	Danco 04999e Aquasource/glacier Bay 3s-10c Stem	51.900

Shaded Items are Non-Stock

Cartridges for Glacier Bay

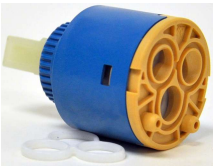
89902

10321

Part #	Description	Price
97700040	Danco 89902 Aquasource/glacier Bay Ceramic Cartridge	57.780
97700041	Danco 10321 Glacier Bay Single-handle Replacement Cartridge	62.300

for Kohler

15553E

15809B

17476E

17491B

15174B

Part #	Description	Price
97700019	Danco 15553e Kohler 6n-2h Valvet Hot w/ Seat	45.380
97700020	Danco 15554e Kohler 6n-2c Valvet Cold w/ Seat	45.380
89506035	St1816x NL Kohler Oem Valvet Cold Stem	34.500
97700022	Danco 15809b Kohler 9c-7h Shower Stem Hot w/ Seat	61.180
97700023	Danco 15810b Kohler 9c-7c Shower Stem Cold w/ Seat	61.180
97700058	Danco 17476e Kohler 4z-10h Stem	53.580
97700059	Danco 17477e Kohler 4z-10c Stem	53.580
97700021	Danco 17491b Kohler 9c-26h/c RH Shower Stem w/ Seat	59.180
97700024	Danco 15174b Kohler 12n-3h/c RH Shower Stem w/ Seat	79.300

Cartridges for Kohler

46-7759

46-0080

46-0881

46-3674

46-7886

Part #	Description	Price
33300300	46-7759 Kissler Kohler Gp77759 Press Bal Mixer Cap	101.180
33300340	46-7886 Kohler Pressure Balance Unit Mixer Cap	118.100
33300305	46-0080 Kissler Kohler Gp800820 Press Bal Unit Cart	92.700
33300320	46-0881 Kissler Kohler Gp800881 Press Bal Unit	175.100
33300325	46-3674 Kohler Kitchen Faucet Cartridge	32.900

Repair Kits for kohler 3 Valve

Part #	Description	Price
97700071	Danco 39672 Kohler CP 3H T&S Full Repair Kit	206.100

P

Shaded Items are Non-Stock

for Mixet

Part #	Description	Price
89501070	Sh7073 Mixet S/I Tub/shower Control Knob	16.500

for Moen

88431E

80993TS

88675

46-8421

Part #	Description	Price
97700017	Danco 88431e Moen 1225 Magnum Plastic Cartridge	44.780
97700016	Danco 80993ts Moen 1200 Brass Cartridge	63.700
97700018	Danco 88675a Moen 1222 Positemp Cartridge	91.500
33300345	46-8421 Kissler Moen 1248 Roman Tub Cart	27.100

Trim Kit for Moen

Part #	Description	Price
97700052	Danco 10001 Moen CP Universal Trim Kit	105.100

T/S Handles for Price Pfister

80457

88085

Part #	Description	Price
97700029	Danco 88085 Diverter Handle For Price Pfister Faucets	21.100
97700028	Danco 80457 Handles For Price Pfister Faucets	32.900

Stems for Price Pfister

15625E

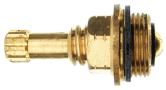

17328B

17335B

05850B

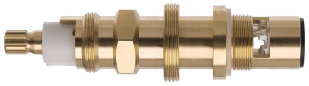

Part #	Description	Price
97700025	Danco 15625e Price Pfister 2h-1h/c Lav Stem w/ Seat	26.780
97700027	Danco 17328b Price Pfister 12h-18d Diverter Stem w/ Seat	43.180
97700060	Danco 17099b Price Pfister 10i-7h/c Tub/shower Stem w/Seat	40.300
97700026	Danco 17335b Price Pfister 12h-2h/c Shower Stem RH w/ Seat	44.780
97700061	Danco 09330b Price Pfister 3h-10h/c Ceramic Stem	45.380
97700030	Danco 05850b Price Pfister 9h-8h/c Ceramic Shower Stem w/ Seat	65.900
Part #	Description	Price
33300210	E1-2 Kissler Pfister 970-0770 Stem Extension	25.380

P

Shaded Items are Non-Stock

Cartridges for Price Pfister

Part #	Description	Price
33300200	46-4321 Kissler Pfister 974-3210 Shallow Vlv Cart	130.980
33300205	46-4042 Kissler Pfister 974-0420 Deep Vlv Cart	117.780
33300330	46-4074 Kissler Pfister 974-0740 Cart	31.580
33300215	46-4292 Pfister Pull & Turn Cartridge	30.100

Handles for Sayco

Part #	Description	Price
97700038	Danco 80407 Lav Handles For Sayco	33.100
97700036	Danco 88084 Handles For Sayco Faucets	44.100
97700037	Danco 88083 Diverter Handle For Sayco Faucet	28.500

Repair Kits for Price Pfister

Part #	Description	Price
97700053	Danco 39619 Price Pfister Trim Kit	105.100

Stems for Sayco

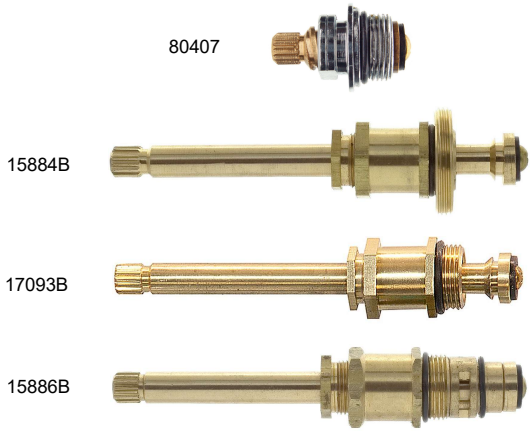

Part #	Description	Price
97700031	Danco 15431e Sayco 1b-1h Lav Stem Hot w/ Seat	28.100
97700032	Danco 15432e Sayco 1b-1c Lav Stem Cold w/ Seat	28.100
97700033	Danco 15884b Sayco 9b-3h Shower Stem Hot w/ Seat	31.500
97700034	Danco 17093b Sayco 9b-3c Shower Stem Cold w/ Seat	31.500
97700035	Danco 15886b Sayco 9b-5d Diverter Stem w/ Seat	40.700

Shaded Items are Non-Stock

Speakman Parts for SC-5811-RCP Faucet

Part #	Description	Price
14940095	Rpg05-0532 Red Stem w/Trim Slv & Screw	122.980
14940100	Rpg05-0533 Blue Stem w/Trim Slv & Screw	123.580
14940105	Rpg05-0520 Speakman V/b Repair Kit	129.900

Cartridges for Valley

Part #	Description	Price
97700054	Danco 80978 Valley Va-1 Cartridge	29.300
97700055	Danco 88197 Valley Va-4 Cartridge	46.780
97700056	Danco 88198 Valley Va-5 Cartridge	49.300
89506045	Sl1243x NL Valley Oem Lavatory Oem Cartridge w/Spray	51.980

Stems for Union Brass

Part #	Description	Price
97700062	Danco 15363b Union Brass 7e-1h Faucet Stem	34.300
97700063	Danco 15364b Union Brass 7e-1c Faucet Stem	34.300

Repair Kit for Union Brass

RBK0326
3 handle repair kit

Part #	Description	Price
33300310	Rbk0326 Union Brass 3H T&S Repair Kit	164.380
33300312	Rbk1437 Union Brass 2H T&S Repair Kit	116.100

Cartridge for Milwaukee

Part #	Description	Price
33300335	46-8700 Kissler Milwaukee R-1005 Cart	34.500

Universal Toe-tap Tub Drain Gasket

- Durable Rubber Construction
- 2-1/16" x 1" x 1/4"

Part #	Description	Price
97700075	Danco 37680b Universal TOE Tap Tub Drain Gasket	3.300

P

Shaded Items are Non-Stock

Page Left Blank

For complete information on limited warranties, consult written warranty, or contact the State Customer Care Center, 1-800-365-0024.
State Industries, Inc. reserves the right to make product changes or improvements without prior notice.

Q

For Additional Technical Information,
PHONE 1-800-365-0024
STATE WATER HEATERS
500 Tennessee Waltz Parkway, Ashland City, TN 37015
www.statewaterheaters.com

STATE-RG - State Residential Gas Water Heaters

ProLine® 6 Yr

- **Commercial Grade Residential**

- Atmospheric Vent
- Intelligent Control Logic
- Self-Powered Electronic Gas Valve
- DynaClean™ Automatic Sediment Cleaning System
- Push button piezo igniter
- Blue Diamond® Glass Coating
- Self-Cleaning Dip Tube
- Heat Trap Nipples
- Enhanced Flow Brass Drain Valve
- CoreGard™ Anode Rod
- CSA certified and ASME rated T&P Relief Valve
- Flamable Vapor Ignition Resistant design

6 Year Limited Tank & Parts Warranty

Part #	Description	Price
66320000	Gs6-30-oct(r) State 6Yr Nat Gas Wtr Htr	1840.00
66301033	Gs6-30-orbt(r) State 6Yr Nat Gas Wtr Htr	1894.00
66320005	Gs6-40-bct State 6Yr Nat Gas Wtr Htr	1078.00
66301035	Gs6-40-brbt State 6Yr Nat Gas Wtr Htr	1590.00
66320010	Gs6-50-brt State 6Yr Nat Gas Wtr Htr	1098.00
66320065	Gs6-50-xct State 6Yr Nat Gas Wtr Htr	3338.00
66301170	Gs6-100-xrrt State 6Yr Nat Gas Wtr Htr	7158.00
Part #	Description	Price
66320015	Gs6-30-ocs(r) State 6Yr Nat Gas Wtr Htr	1888.00
66320020	Gs6-40-bcs State 6Yr Nat Gas Wtr Htr	1512.00
66320025	Gs6-50-bcs State 6Yr Nat Gas Wtr Htr	1778.00
66301220	Gs6-75-xrrs State 6Yr Nat Gas Wtr Htr	3558.00
Part #	Description	Price
66320035	Gs6-30-oct(r) State 6Yr Pro Gas Wtr Htr	1920.00
66320040	Gs6-40-bct State 6Yr Pro Gas Wtr Htr	1218.00
66320045	Gs6-50-brt State 6Yr Pro Gas Wtr Htr	1310.00
Part #	Description	Price
66320050	Gs6-40-bcs State 6Yr Pro Gas Wtr Htr	1690.00
66320055	Gs6-50-bcs State 6Yr Pro Gas Wtr Htr	1878.00
66301230	Gs6-75-crrs State 6Yr Pro Gas Wtr Htr	3930.00

ProLine® Master 8 Yr

- **Commercial Grade Residential**

- Atmospheric Vent
- Intelligent Control Logic
- Self-Powered Electronic Gas Valve
- DynaClean™ Automatic Sediment Cleaning System
- Push button piezo igniter
- Blue Diamond® Glass Coating
- Self-Cleaning Dip Tube
- Heat Trap Nipples
- Enhanced Flow Brass Drain Valve
- Longer or multiple CoreGard™ Anode Rods
- CSA certified and ASME rated T&P Relief Valve
- Flamable Vapor Ignition Resistant design

8 Year Limited Tank & Parts Warranty

Part #	Description	Price
66320007	Gw8-40-bct State 8yr Nat Gas Wtr Htr	1178.00
66320012	Gw8-50-brt State 8yr Nat Gas Wtr Htr	1198.00
Part #	Description	Price
66320022	Gw8-40-bcs State 8yr Nat Gas Wtr Htr	1612.00
66320027	Gw8-50-bcs State 8yr Nat Gas Wtr Htr	1878.00
Part #	Description	Price
66320042	Gw8-40-bct State 8yr Pro Gas Wtr Htr	1550.00
66320047	Gw8-50-brt State 8yr Pro Gas Wtr Htr	1558.00

Shaded Items are Non-Stock

ProLine® XE Premier® 6Yr

- 70% High Efficiency
- Atmospheric Vent
- Pressurized Combustion System
- Fan-assisted, Cat 1 appliance plugs into 120 volt outlet
- 24V Electronic Controls
- Electronic Ignition
- LCD user interface
- Powered Anode Rod
- Energy Star® Qualified
- Durable Tamper-resistant Brass Drain Valve
- Dynaclean™ Diffuser Dip Tube
- Flammable Vapor Ignition Resistant
- T&P Relief Valve

6-Yr Limited Tank & Parts Warranty

Part #	Description	Price
66302020	Gp6-40-ypct State 6Yr HE Nat Gas Wtr Htr	2698.00

ProLine® Mobile Home 6 Yr

- Atmospheric Vent
- Self-Powered Electronic Gas Valve
- DynaClean™ Automatic Sediment Cleaning System
- Gas Control Convertible for Natural and Propane
- Side-Mounted 3/4" Cold Water Inlet
- Green Choice® Gas Burner
- Coregard™ Anode Rod
- Blue Diamond® Glass Coating
- Enhanced Flow Brass Drain Valve
- CSA Certified ASME Rated T&P Relief Valve
- Maximum Working pressure 150 psi
- Flamable Vapor Resistant Compliant Design

6-Yr Limited Tank and 2-Yr Parts Warranty

Part #	Description	Price
66320085	Gs6-30-mhg State 6Yr Mobile Nat Gas Wtr Htr	1618.00
66320090	Gs6-40-mhg State 6Yr Mobile Nat Gas Wtr Htr	1718.00

ProLine® Mobile Home Direct Vent 6 Yr

- Direct Vent Models Package With Bottom Intake Air Vent
- Self-Powered Electronic Gas Valve
- DynaClean™ Automatic Sediment Cleaning System
- Gas Control Convertible for Natural and Propane
- Side-Mounted 3/4" Cold Water Inlet
- Green Choice® Gas Burner
- Coregard™ Anode Rod
- Blue Diamond® Glass Coating
- Enhanced Flow Brass Drain Valve
- CSA Certified ASME Rated T&P Relief Valve
- Maximum Working pressure150 psi
- Flamable Vapor Resistant Compliant Design

6 Yr Limited Tank and Parts Warranty

Part #	Description	Price
66300330	Gs6-30-mdv State 6Yr Nat Gas Wtr Htr	1910.00
66300335	Gs6-40-mdv State 6Yr Nat Gas Wtr Htr	2098.00
66300340	Gs6-50-mdv State 6Yr Nat Gas Wtr Htr	2278.00

Q

Shaded Items are Non-Stock

STATE-RG - State Residential Gas Water Heaters

ProLine© Direct Sidewall Vent 6 Yr

- Intelligent Control Logic
- Self-Powered Electronic Gas Valve
- DynaClean™ Automatic Sediment Cleaning System
- Green Choice® Gas Burner
- Self-Cleaning Dip Tube
- Coregard™ Anode Rod
- Push-Button Piezo Ignitor
- Heat Trap Nipples
- Flammable Vapor Resistant
- CSA Certified ASME Rated T&P Relief Valve

6-Year Limited Tank and Parts Warranty

Q

Part #	Description	Price
66301335	Gs6-40-ybds State 6Yr FVIR Nat Gas Wtr Htr	3618.00
66301345	Gs6-50-yrds State 6Yr FVIR Nat Gas Wtr Htr	5298.00

ProLine© XE Power Direct Vent 6 Yr

- Power Direct-Vent Sidewall/Roof Design
- Self-Powered Electronic Gas Valve
- DynaClean™ Automatic Sediment Cleaning System
- Quiet Modular Blower
- Diffuser Dip Tube
- Green Choice™ Eco-Friendly Gas Burner
- Durable Brass Tamper-Resistant Drain Valve.
- Glasslined Tank
- Anode Rod
- Factory Installed T&P Relief Valve.
- Thick, CFC-Free Foam Insulation.

6-Year Ltd Tank and Parts Warranty

Part #	Description	Price
66320105	Gs6-40-ybpds State 6Yr FVIR Nat Gas Wtr Htr	4778.00
66301395	Gs6-50-ybpdt State 6Yr FVIR Nat Gas Wtr Htr	4798.00

Shaded Items are Non-Stock

ProLine© XE Power Vent 6 Yr

- Self-Powered Electronic Gas Valve
- DynaClean™ Automatic Sediment Cleaning System
- 180 ft combinable horizontal and vertical vent runs
- Sensor detects Flammable Vapors disabling burner, Air Intake Snorkel elevates inlet of Combustion Air to prevent Flammable Vapors to enter Combustion Chamber
- Versatile Power Vent Design
- 3 position rotatable blower
- Hot Surface Igniter
- Built-In Heat Traps
- 2" Thick Foam Insullation

6 Yr Limited Tank and Parts Warranty

Part #	Description	Price
66300300	Gs6-40-ybvis State 6Yr PV Nat Gas Wtr Htr	3438.00
66300305	Gs6-50-ybvis State 6Yr PV Nat Gas Wtr Htr	3670.00
66301342	Gs6-50-yrvit State 6Yr PV Nat Gas Wtr Htr	3798.00
66300320	Gs6-75-yrvhtl State 6Yr PV Nat Gas Wtr Htr	4730.00
Part #	**Description**	**Price**
66300310	Gs6-40-hbvis State 6Yr PV Pro Gas Wtr Htr	3690.00
66300315	Gs6-50-hbvis State 6Yr PV Pro Gas Wtr Htr	3918.00
66300325	Gs6-75-hrvhtl State 6Yr PV Pro Gas Wtr Htr	5098.00

Premier© High Efficiency Power Vent 6 Yr

- 94% Thermal Efficiency, .88 UEF
- Energy Star Qualified
- Superior Helical internal Heat Exchanger
- Intelli-Vent™ Gas Control with Silicon Nitride Hot Surface Igniter
- DynaClean™ Automatic Sediment Cleaning System
- Power Vent thru the wall or thru the roof
- Side Mounted Taps for recirculating
- Blue Diamond® Glass Coating
- Self-Cleaning Dip Tube
- Heavy Duty Anode Rods
- CSA certified and ASME rated T&P Relief Valve
- Flamable Vapor Ignition Resistant design

6 Yr Tank & Parts Warranty

Part #	Description	Price
66301295	Gp6-50-ytvit State 6Yr PV 90 Nat Gas Wtr Htr	7938.00

Q

Shaded Items are Non-Stock

STATE-RG - State Residential Gas Water Heaters

Proline© XE Power Direct Vent High Efficiency

- 96% Thermal Efficiency, .88 UEF
- Ultra-Low NOx, Energy Star Qualified
- AiQ™ Adaptive Gas Control
- Can run on Natural Gas or Liquid Propane
- Vents with PVC, CPVC, Polypropylene or ABS
- Intelli-Vent™ Gas Control with Silicon Nitride Hot Surface Igniter
- DynaClean™ Automatic Sediment Cleaning System
- Power Vent thru the wall or thru the roof
- Powered Anode
- Side Mounted Taps for recirculating
- Blue Diamond® Glass Coating
- CSA certified and ASME rated T&P Relief Valve

8 Yr Tank & Parts Warranty

Part #	Description	Price
26310417	Gp8-50-mtpdt State 8yr Pdv 96 Nat/pro Wtr Htr	10150.00
26310502	Gp8-75-mtpdt State 8yr Pdv 96 Nat/pro Wtr Htr	12550.00

Premier© High Efficiency Power Direct Vent 8 Yr

- 96% Thermal Efficiency, .88 UEF
- Ultra-Low NOx
- Energy Star Qualified
- Superior Helical internal Heat Exchanger
- Intelli-Vent™ Gas Control with Silicon Nitride Hot Surface Igniter
- DynaClean™ Automatic Sediment Cleaning System
- Power Vent thru the wall or thru the roof
- Side Mounted Taps for recirculating
- Blue Diamond® Glass Coating
- Self-Cleaning Dip Tube
- CSA certified and ASME rated T&P Relief Valve
- Flamable Vapor Ignition Resistant design

6 Yr Tank & Parts Warranty

Part #	Description	Price
26310500	Gp6-75-ytpdt State 6Yr Pdv 96 Nat Gas Wtr Htr	12550.00
Part #	**Description**	**Price**
26310425	Gp6-50-htpdt State 6Yr Pdv 96 Pro Gas Wtr Htr	10150.00
26310505	Gp6-75-htpdt State 6Yr Pdv 96 Pro Gas Wtr Htr	12550.00

Shaded Items are Non-Stock

ProLine® Electric

- Commercial Grade Residential
- Dual 4500 Watt Elements
- Incaloy SS lower element
- Self Cleaning Dip Tube
- Non-CFC Foam Insulation
- Blue Diamond® Glass Coating
- Heat Trap Nipples
- Enhanced Flow Brass Drain Valve
- CoreGard™ Anode Rod
- Energy Saving
- Approved for Manufactured Housing
- CSA certified and ASME rated T&P Relief Valve

6-Year Limited Tank and Parts Warranty.

Part #	Description	Price
66320175	En6-30-dort State 6Yr Electric Wtr Htr	1618.00
66320180	En6-40-dort State 6Yr Electric Wtr Htr	1058.00
66320185	En6-50-dort State 6Yr Electric Wtr Htr	1078.00
Part #	**Description**	**Price**
66320205	En6-30-dors State 6Yr Electric Wtr Htr	1530.00
66320210	En6-40-dors State 6Yr Electric Wtr Htr	1098.00
66320215	En6-50-dors State 6Yr Electric Wtr Htr	1118.00
Part #	**Description**	**Price**
66320220	En6-30-dols State 6Yr Electric Wtr Htr	1486.00
66320223	En6-30-dolbs State 6Yr Electric Wtr Htr	1518.00
66320225	En6-40-dolbs State 6Yr Electric Wtr Htr	1538.00
66320230	En6-50-dolbs State 6Yr Electric Wtr Htr	1978.00
Part #	**Description**	**Price**
66320182	En8-40-dort State 8yr Electric Wtr Htr	1108.00
66320187	En8-50-dort State 8yr Electric Wtr Htr	1128.00
Part #	**Description**	**Price**
66320212	En8-40-dors State 8yr Electric Wtr Htr	1148.00
66320217	En8-50-dors State 8yr Electric Wtr Htr	1168.00

Premier® Hybrid Heat Pump 10-Yr

- The high capacity tank
- Long-lasting incoloy heating elements, 240V/2000W
- Meets ENERGY STAR® requirements
- Dehumidification Ideal for basements
- Washable heat pump filter for easy routine cleaning
- User friendly electronic control module
- Large LCD temperature display
- Backlit mode buttons, safety lock to deter unwanted access and three-line display communicates current status and error messages when applicable
- Efficiency, Hybrid, or conventional Electric modes
- Hybrid mode adjusts between compressor and element, depending upon heat requirements.
- Vacation mode prevents freeze damage
- Anode Rod
- **PREMIER® AL** models with **iCOMM™** available

PREMIER® AL

PREMIER®

10-Yr Tank & 10-Yr Parts Limited Warranty

Part #	Description	Price
66302040	Hpsx-50-dhpt State 10Yr Smart Hybrid Heat Pump Electric Wtr Htr	4858.00
66302045	Hpsx-66-dhpt State 10Yr Smart Hybrid Heat Pump Electric Wtr Htr	6018.00
66302050	Hpsx-80-dhpt State 10Yr Smart Hybrid Heat Pump Electric Wtr Htr	7190.00

Q

Shaded Items are Non-Stock

STATE-RE - State Residential Electric Water Heaters

ProLine® Specialty Electric 6 year

- Commercial-Grade Residential
- Blue Diamond® Glass Coating
- CSA Certified and ASME Rated T&P Relief Valve
- Compliant with HUD standards for mobile homes/manufactured housing
- Enhanced Flow Brass Drain Valve
- CoreGard™ Advanced Anode Rod Protection
- Energy Saving

state WATER HEATERS

6-Year Limited Tank and Parts Warranty.

Part #	Description	Price
63007521	Es6-2-smt State 6Yr Electric Wtr Htr	838.00
63007525	Es6-6-smt State 6Yr Electric Wtr Htr	1058.00
66310150	Es6-6-somsk State 6Yr Electric Wtr Htr	990.00
66310155	Es6-10-somsk State 6Yr Electric Wtr Htr	1358.00
66310165	Es6-20-somsk State 6Yr Electric Wtr Htr	1450.00
16385460	Es6-20-somse State 6Yr Electric Wtr Htr	1490.00
66320300	En6-30-somsk State 6Yr Electric Wtr Htr	1958.00

Shaded Items are Non-Stock

Premier© Direct Solar Booster Tanks 6-Yr

Direct solar water heating systems require a supplementary source of water heating power and hot water storage for periods when solar components cannot keep up with system demand. Energy-efficient Select® electric booster tanks, available in 80 or 119-gallon capacities, are specifically designed to meet the need for consistent water temperature and constant hot water supply, 24 hours a day!

- Low-Watt Density Copper Heating Element
- Top or Side Recirculating Connections
- Diffuser Dip Tube Made of State PEXAN™
- Glass-Lined Tank
- Primary and secondary Anode Rods
- 2" Thick (R-16) Foam Insulation
- Durable Brass Tamper-Resistant Drain Valve
- CSA Certified and ASME Rated T&P Relief Valve

6-Yr Tank & 6-Yr Parts Limited Warranty

Part #	Description	Price
66302030	Sbv-82-10ts State 6Yr Solar Electric Booster Tank	2198.00
66302035	Sbv-120-10ts State 6Yr Solar Electric Booster Tank	2798.00

ProLine® Master Smart Electric 8-Yr

- Electronic Controls w/ WIFI Connectivity
- Remote Control Through State App
- Automatic Shut-Off Valve
- Blue Diamond® Glass Coating
- Self-Cleaning Automatic Sediment-Cleaning System
- Enhanced Flow Brass Drain Valve
- CoreGard™ Advanced Anode Rod Protection

8-Year Limited Tank and Parts Warranty.

Part #	Description	Price
66320405	Ee8-40-dfrt State 8yr Electric Wtr Htr	2190.00
66320410	Ee8-50-dfrt State 8yr Electric Wtr Htr	2150.00

Q

EXPTANK - Storage Tanks & Expansion Tanks

Webstone Expansion Tank Supply Valve

- Pro-Pal Dielectric Water Heater Supply Valve w/ Expansion Tank Service
- Full Port Forged DZR Brass Ball Valve, w/ Dielectric Union End & Hi-Flow Hose Drain

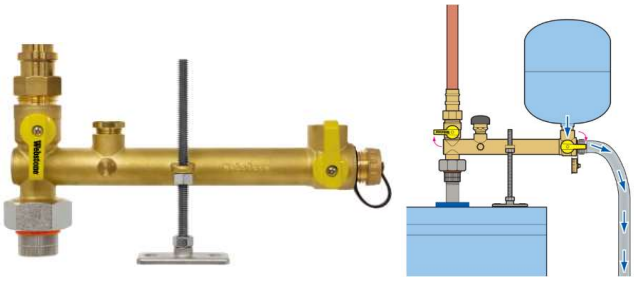

Part #	Description	Price
17070000	3/4 FIP Webstone Pro-pal Exp Tank Supply Vlv	288.00

Therm-X-Span Expansion Tanks

Part #	Description	Price
17060000	T-5(a) Amtrol 2gal 1yr USA Expansion Tank	106.98
17060010	T-12(a) Amtrol 4gal 1yr USA Expansion Tank	154.00

Q

Therm-X-Trol Expansion Tanks

- For tankless and point-of-use water heaters

Part #	Description	Price
17060125	St-1 Amtrol 7yr USA Tankless Expansion Tank	88.00

TW Series State Expansion Tanks

- Stainless Steel Acceptance Fitting
- Polypropylene Liner
- External Backed Epoxy-Polyester Coating Two-Piece Design
- 150psi Rating
- Butyl Rubber Diaphragm
- 5-Year Limited Warranty
- 200 °F Max Temperature

Part #	Description	Price
17095106	Tw12-5 State 4.8gal 5Yr Potable Expansion Tank	179.90

Easyflex Tankone Thermal Expansion Tanks

- Carbon Steel Shell
- High quality coating prevents corrosion
- Heavy Duty Butyl Diaphragm lined with polypropylene
- Steel Clench ring regulates movement
- Stainless steel connection nipple
- Tank Pre-charged at 40 PSI
- 5-Year Limited Warranty

Part #	Description	Price
17050510	Ef-tet-2 Easyflex 2gal 5Yr Expansion Tank	105.90
17050515	Ef-tet-4 Easyflex 4.5gal 5Yr Expansion Tank	139.90

Therm-X-Trol Expansion Vertical Tanks

- For large residential and light commercial applications

Part #	Description	Price
17060015	St-25v Amtrol 10gal 1yr USA Expansion Tank	650.00
17060020	St-42v Amtrol 20gal 1yr USA Expansion Tank	898.00

Shaded Items are Non-Stock

EXPTANK - Storage Tanks & Expansion Tanks

Commercial Storage Tanks

Part #	Description	Price
26320415	Pvg-0080-00vt State 80gal 5Yr Com Stor Tank	3970.00
26320418	Pvg-0120-00vt State 120gal 5Yr Com Stor Tank	4390.00

WaterGuard™ State Expansion Tanks
5 Yr Warranty

Many local codes now require a closed system which can cause damage if there isn't a water expansion tank. Ours are reliable, durable, easy to install. A small price for insurance against damage.

- For use with residential and commercial water heaters
- In-line design (ETC 2X, 5X, 10X), with 3/4" MPT Connection: installs in cold water line of water heater
- Field-adjustable 40 PSI Air Charge
- Drawn-steel tank with 2-coat bonded polymer inner lining
- Butyl diaphragm, for permanent separation of air and water, with no waterlogging
- Maximum Working Pressure 150 PSI
- Maximum Temperature: 140° F

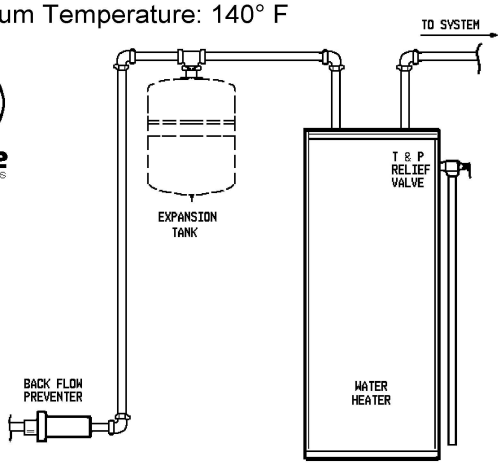

Part #	Description	Price
17095490	Etc-10x State 10gal 5Yr Potable Expansion Tank	790.00

Q

Shaded Items are Non-Stock

ADAPT PREMIUM CONDENSING

- STHR-160M
- STHR-180M
- STHR-199M

- Comes with bypass cartridge - easily add X3 scale prevention any time as optional accessory
- 2" PVC venting for easy installation
- 1/2" gas line connection at unit
- ENERGY STAR® certified
- Field convertible from NG to LP, kit included
- Indoor
- Ultra-Low NOx emissions
- integrated recirculation pump comes standard

15-Year Limited Warranty

86300200	Sthr-160m State 160kbtu Res/com Nat/pro Wtr Htr	2990.00
86300202	Sthr-180m State 180kbtu Res/com Nat/pro Wtr Htr	3178.00
86300204	Sthr-199m State 199kbtu Res/com Nat/pro Wtr Htr	3390.00

ADAPT STANDARD CONDENSING

- STM-160M
- STM-180M
- STM-199M

- Comes with bypass cartridge - easily add X3 scale prevention any time as optional accessory
- 2" PVC venting for easy installation
- 3/4" gas line connection at unit
- ENERGY STAR® certified
- Indoor/Outdoor Installation
- Ultra-Low NOx emissions

15-Year Limited Warranty

86300140	Stm-160m-n State 160kbtu Res/com Nat Wtr Htr	2410.00
86300145	Stm-180m-n State 180kbtu Res/com Nat Wtr Htr	2624.00
86300150	Stm-199m-n State 199kbtu Res/com Nat Wtr Htr	2876.00

Q

ADAPT PREMIUM CONDENSING WITH X3 TECHNOLOGY

Introducing State's new condensing gas tankless product line with X3™Scale PreventionTechnology extending the life of the the unit three times longer than traditional tankless. This is the first tankless product that maintains like new performance with- out requiring regular scale-related maintenance .

- **X3™ Scale Prevention Technology**
- Extends the life of the unit up to 3 timeslonger
- Eliminates the need for regular scale-related maintenance
- No warranty exclusions for hard water
- Maintains "like new" performance longer
- 2" PVC venting for easy installation
- 1/2" gas line connection at unit
- ENERGY STAR® certified
- Field convertible from NG to LP, kit included
- Indoor
- Ultra-Low NOx emissions
- integrated recirculation pump comes standard

15-Year Limited Warranty

86300210	**Sthr-199x3 State 199kbtu Res/com Nat/pro Wtr Htr**	**3978.00**

ADAPT STANDARD CONDENSING WITH X3 TECHNOLOGY

Introducing State's ADAPT SC standard condensing gas tankless water heaters, delivering robust, on-demand performance and the flexibility to install in practically any residential setting.

- **X3™ Scale Prevention Technology**
- Extends the life of the unit up to 3 timeslonger
- Eliminates the need for regular scale-related maintenance
- No warranty exclusions for hard water
- Maintains "like new" performance longer
- 2" PVC venting up to 50'; 3" PVC venting up to 150'
- 3/4" NPT gas line connection at unit
- ENERGY STAR® certified
- Indoor
- Ultra-Low NOx emissions

15-Year Limited Warranty

86300135	**Stm-199x3-n State 199kbtu Res/com Nat Wtr Htr**	**3298.00**

Q

STATE-T - Water Heaters

ADAPT PREMIUM CONDENSING COMMERCIAL GAS

- **PERFORMANCE & EFFICIENCY**
- 199,000 BTU/h
- 9,000 BTU min. input
- 22:1 Turndown Ratio
- Max Flow Rate 10.5 GPM; 0.4 GPM activation;
- 0.26 GPM for continuous fire
- 0.95 UEF, ENERGY STAR® certified
- 96% Thermal Efficiency
- Temperature range 100 F (38°C) - 185°F
- (85°C); Default 140 F (60°C)

8-Year Limited Warranty

86300215	Scth-199m-n State 199kbtu Com Nat Wtr Htr	3298.00

X3 Condensing Tankless Water Heater

Introducing State's new condensing gas tankless product line with X3™Scale PreventionTechnology extending the life of the the unit three times longer than traditional tankless. This is the first tankless product that maintains like new performance with- out requiring regular scale-related maintenance .

- **X3™ Scale Prevention Technology**
- Extends the life of the unit up to 3 timeslonger
- Eliminates the need for regular scale-related maintenance
- No warranty exclusions for hard water
- Maintains "like new" performance longer
- 3/4" gas line connection at unit
- ENERGY STAR® certified
- Indoor or outdoor
- Ultra-Low NOx emissions

15-Year Limited Warranty

Shaded Items are Non-Stock

95% State Condensing Tankless Water Heater

- **Ultra-Low NOx** Condensing Technology Provides Unprecedented .95 EF, .93 EF on GTS-140
- **Continuous Maximum Flow Rate** s to 10.0 GPM, to 6.6 GPM on GTS-140
- **Flow Capacity @ 70° rise: 140= 3.2gpm, 240=4.3gpm, 340=5.2gpm, 540=8.7gpm**
- **Primary Heat Exchanger** is constructed of HRS35 Commercial-Grade Copper which is more resilient against erosion and **Secondary Heat Exchanger** is made of Type 316L Stainless Steel to protect against corrosion
- **ENERGY STAR®** Qualified
- **Residential and Commercial** Applications
- **Built-In Temperature Controller** and Advanced Diagnostics to Simplify Troubleshooting
- Factory-Installed **Power Cord** Included for Indoor Models
- **Easy-Link up to 4 Units** (not GTS-140)
- **Multi-Link up to 20 Units** (on GTS-540 Models only with no additional parts or accessories)
- Complies with **Lead Free** Standards
- Internal Freeze Protection System

Safety Features:

- Air-Fuel Ratio (AFR) Sensor
- Exhaust &Water Temperature Safety Control
- Overheat Cut-Off Fuse

Power Vent Design

- Power Direct Vent Design: Exhaust, 3" Venting up to 70 Feet or 4" Venting up to 100 Feet with solid core PVC, CPVC, or ABS Pipe for Intake and Exhaust

Accessories

- Pipe Cover
- Neutralizer Kit
- Isolation Valve Kits
- Concentric Termination

Warranty

- **15-year** limited warranty on heat exchanger in residential applications
- **10-year** limited warranty on heat exchanger in commercial applications
- **5-year** limited warranty on all parts

Part #	Description	Price
86300090	Gts-140-nih State 120kbtu Res/com Nat Wtr Htr	2138.00
86300065	Gts-340-nih State 180kbtu Res/com Nat Wtr Htr	2778.00
Part #	Description	Price
86300070	Gts-340-pih State 180kbtu Res/com Pro Wtr Htr	2898.00
86300080	Gts-540-pih State 199kbtu Res/com Pro Wtr Htr	3098.00
86300082	Gts-540p-pih State 199kbtu Res/com Pro Wtr Htr	3858.00

Q

STATE-T - Water Heaters
Page Q - 16

82% Non-Condensing Concentric Vent

- Replaces Rinnai Tankless
- Field Convertible Natural Gas to Propane
- Maximum Flow Rates up to 10GPM
- Copper Heat Exchanger
- For indoor use only
- GTS-510C can be used in commercail applications
- Easy-Link up to 4 units, Multi-Link up to 20
- Power Direct Vent
- Electronic Ignition

86300110	Gts-310c-ni State 190kbtu Res Nat/pro Wtr Htr	2518.00

Jomar Installation Kits

- Unique 3-way style ball
- 200,000 BTU/hr lead free
- Pressure relief valve included

76301046	3/4 Twv-3w-kit-g Tankless FIP Installation Kit	218.00
76301047	3/4 Twv-3w-kit-g Tankless CTS Installation Kit	218.00
76301048	1 Twv-3w-kit-g-1 Tankless FIP Installation Kit	298.00

Shaded Items are Non-Stock

Eemax Electric Mini-Tank Water Heaters

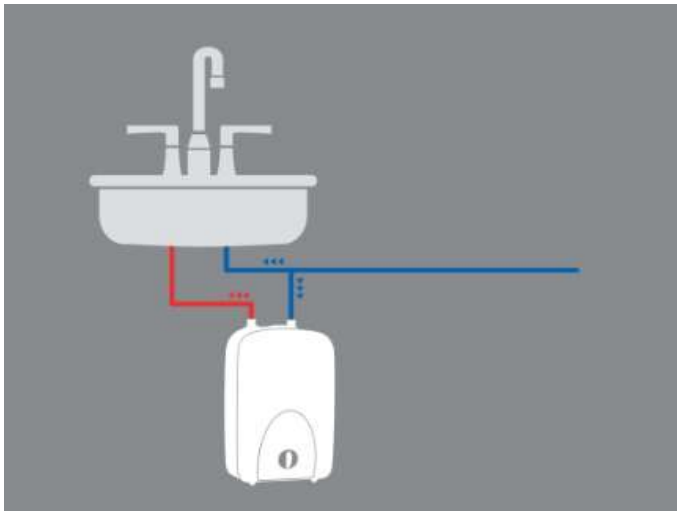

- Save water - Installing the Mini-Tank under the sink puts hot water right where you need it – at the point-of-use, so there is no water going down the drain while waiting for hot water.
- Save energy - Point-of-use water heating eliminates long runs of pipe and long waits for hot water at the tap.
- Superior design - Impact and corrosion resistant exterior. Glass lined tank inside. Quick economical recovery and superior insulation for high efficiency.
- Save space - By installing an Eemax point-of-use heater, you eliminate the need for a large bulky storage tank.
- Easy to size
  1 gallon or 2.5 gallon for 1 sink
  4 gallon for 2 sinks
- Versatile applications - Homes, cottages, kitchenettes, Stores and offices, RVs and mobile homes, boats, Restaurants and hotels, Service stations, Warehouses and factories

Eemax

Part #	Description	Price
56300495	Emt1 Eemax 1.5gal Water Heater	420.00
56300500	Emt2.5 Eemax 2.5 Gallon Water Heater	398.00
56300510	Emt4 Eemax 4 Gallon Water Heater	458.00

EEMAX- Eemax Electric Water Heaters

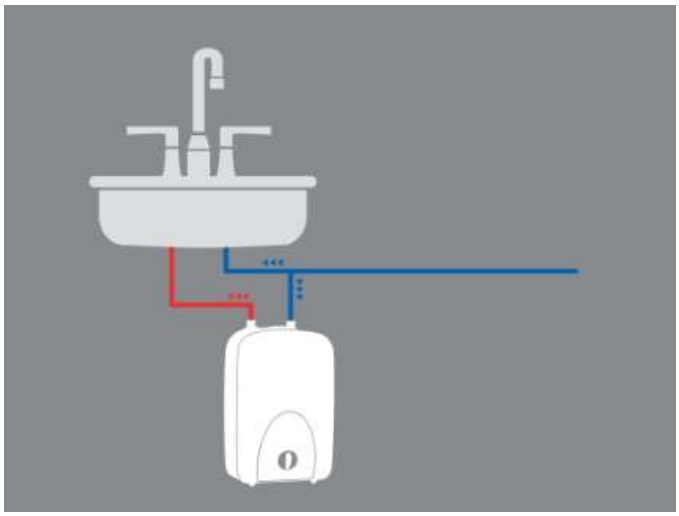

Eemax Electric Water Heater

- Save water - Installing the Mini-Tank under the sink puts hot water right where you need it – at the point-of-use, so there is no water going down the drain while waiting for hot water.
- Save energy - Point-of-use water heating eliminates long runs of pipe and long waits for hot water at the tap.
- Superior design - Impact and corrosion resistant exterior. Glass lined tank inside. Quick economical recovery and superior insulation for high efficiency.
- Save space - By installing an Eemax point-of-use heater, you eliminate the need for a large bulky storage tank.
- Easy to size - 6 gallon for up to 4 sinks
- Versatile applications - Homes, cottages, kitchenettes, Stores and offices, RVs and mobile homes, boats, Restaurants and hotels, Service stations, Warehouses and factories

Eemax

Part #	Description	Price
56300520	Emt6 Eemax 6 Gallon Water Heater	558.00

EEMAX- Eemax Electric Water Heaters

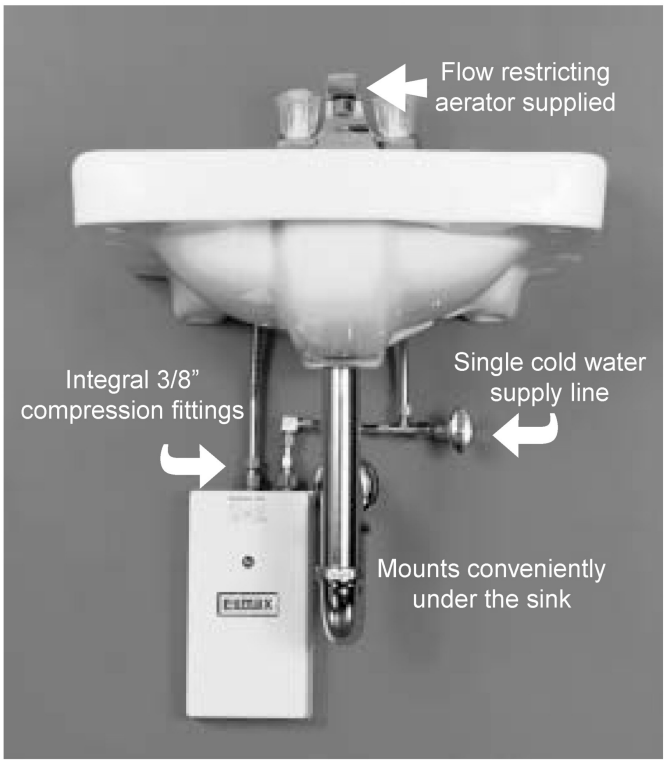

Eemax Single Point Handwashing Heaters

- On Demand Hot Water - No Delay
- Cut Energy Waste - flow switch activates heater only on demand (no standby heat loss). 99% efficient
- Continuous Hot Water - no storage capacity to run out.
- Reduces Installation Cost - no T & P relief valve needed (check local codes).
- Easy Installation - only one cold water line need be brought to lavatory - integral ³/8" compression fittings on top (no sweat connections). Mounts on wall at point-of use.
- Integral Flow Restrictor - Built in to ensure proper temperature rise. Complies with U.S. Federal regulations.
- Faucet Aerator - with excellent spray pattern supplied with unit.
- Hands Free, sensor and metering faucet compatible
- Prevents Legionella Bacteria Growth
- Reduces Liming, Calcification and Sedimentation.
- Complies with Handicap Requirements
- Ni Chrome Element - a unique, patented flow path ensures optimum heat transfer and extended element life.
- Compact Size - dimensions 10.75" x 5.25" x 2.875"; weight 3 lbs.
- Field Serviceable Element - replaceable cartridge element (1 year warranty).
- Warranty - Full Factory Warranty - Heaters are guaranteed against failure due to leaks of "Heater Body/Element Assembly" for a period of FIVE YEARS.

Eemax

Part #	Description	Price
56300052	Spex2412 120v 2.4kw Eemax Tankless Wtr Htr	470.00
56300062	Spex3512 120v 3.5kw Eemax Tankless Wtr Htr	470.00
56300072	Spex4208 208v 4.1kw Eemax Tankless Wtr Htr	470.00
56300077	Spex35 240v 3.5kw Eemax Tankless Wtr Htr	470.00
56300082	Spex55 240v 5.5kw Eemax Tankless Wtr Htr	470.00

EEMAX- Eemax Electric Water Heaters

Eemax HomeAdvantage II Tankless Wtr Htr

- Proven Design for Endless Hot Water
- Durable, easily replaceable, durable copper immersion heating elements with brass tops
- Digital temperature display
- Smart, 99.8% energy efficient digital technology
- Simple installation with 3/4" water connectors
- Adjustable temperature in increments of 1°F from 80°F to 140°F

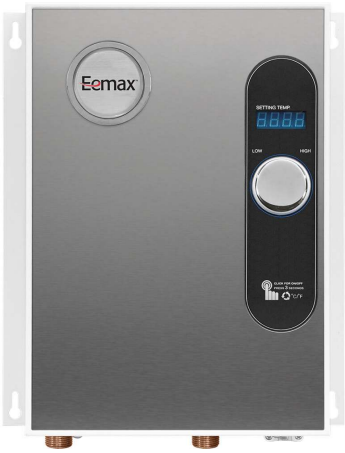

Part #	Description	Price
56300525	Ha018240 240v 18kw 75amps Eemax Tankless Wtr Htr	878.00
56300530	Ha027240 240v 27kw 112.5amps Eemax Tankless Wtr Htr	1358.00
56300535	Ha036240 240v 36kw 150amps Eemax Tankless Wtr Htr	1698.00

Eemax Flowco™ Tankless Electric Wtr Htr

- Non-Thermostatic Heater Ideal for Handwashing And Other Fixed-Flow Applications
- Self-diagnostics with intelligent controls actively protect heater in installed environment
- InfoCueTM visible LED indicator communicates system status and heater operation feedback
- SafeStartTM technology engages upon start-up to help avoid dry- re occurrence
- Low activation ow starting at 0.25 GPM turn on (model dependent)
- Mounts in any orientation for a exible installation
- Compact size ts almost anywhere; suitable for ADA compliant facilities
- Only one cold water line needed for an easy installation
- No T&P relief valve needed (check local codes);
- Ready to go, right out-of-the-box
- Save water and time by installing unit at the point-of-use
- Integral 3/8" compression ttings; no soldering or sweat connections required
- Control system activates heater only on demand
- High temperature limit switch enables safe operation
- 5-year limited warranty on leaks, 1-year on parts

Part #	Description	Price
56300090	Spex4277 277v 4.1kw Eemax Tankless Wtr Htr	592.00
56300095	Spex100 277v 10kw Eemax Tankless Wtr Htr	592.00

ISEHOT- InSinkErator Electric Hot Water Dispensers

Hot Water Dispensers

- 2/3 gallon tank delivers 60 cups of near-boiling water
- Easy to Adjust Temperature Control
- Easy-push button activation
- 115 Volt, .750 Watts, 6.25 amp, with grounded, three prong plug
- Tool-free tank connections and dry-start protection to ease installation
- 1 Year *We Come to You*™ In-Home Warranty

Part #	Despription	Price
03800320	Hot150 ISE Hot Water Dispenser & Faucet	580.00
03800315	Hot100 ISE Hot Water Dispenser & Faucet	263.00

H-Classic-SS

- Delivers up to 60 cups per hour of 200° F near boiling water
- Includes 2/3 Gal Hot Water Tank
- Hot Only
- 115v, 750w, 6.5amp
- 3yr *We come to you* ® In-Home Warranty

Part #	Despription	Price
03800310	H-classic ISE Hot Water Dispenser	734.00

Indulge Contemporary Systems

- Delivers up to 60 cups per hour of 200° F near boiling water
- Select Chrome or White Faucet and 2/3 Gal Hot Water Tank to make a complete System
- 3 Year In-Home Warranty

Part #	Despription	Price
03860005	F-gn1100c Ch Filtered Hot Water Dispenser Less Tank	572.00
03860010	F-gn1100w Wht Filtered Hot Water Dispenser Less Tank	692.00

Instant Hot Water Tank & Filtration

- Delivers up to 60 cups per hour of 200° F near boiling water
- Select Chrome or White Faucet and 2/3 Gal Hot Water Tank to make a complete System
- 3 Year In-Home Warranty

Part #	Despription	Price
03800305	Hwt-00 ISE Hot Water Tank Only	724.00
03860020	Hwt-f1000s ISE Hot Water Tank And Filter	828.00

Q

Shaded Items are Non-Stock

STATE-CG - State Commercial Gas Water Heaters

SANDBLASTER® SBS LIGHT DUTY

3 Year Limited Warranty on Tank
1 Year Limited Warranty on Parts

- Fully Automatic Controls with Safety Shutoff
- Glassslined Tank
- Heavy Guage Steel Jacket
- Foam Insullation
- Low NOx
- Easy-to-install
- Draft Diverter
- Green Choice Burner
- Handhole Cleanout
- Built-in Gas Filter and Integral Dirt Leg (propane)
- Anodic Protection
- Integral Automatic Gas Shutoff system

Part #	Description	Price
26310210	Sbs75-76ne State 3yr Nat Com Wtr Htr	Call
26310310	Sbs100-76ne State 3yr Nat Com Wtr Htr	Call
Part #	**Description**	**Price**
26310120	Sbs65-65pe State 3yr Prop Com Wtr Htr	Call
26310130	Sbs75-76pe State 3yr Prop Com Wtr Htr	Call
26310140	Sbs100-76pe State 3yr Prop Com Wtr Htr	Call

SANDBLASTER® Self-Cleaning SBD

- Factory-Installed Draft Diverter and Automatic Flue Damper
- Three Water Connection Options
- Permaglas® Ultra Coat™ Glass Lining
- Intermittent Electronic Ignition
- Factory-Installed CSA certified and ASME rated T&P Relief Valve
- Maximum working pressure 160psi
- Hydro Cannon™ Self-Cleaning System

3 Year Limited Warranty on Tank
1 Year Limited Warranty on Parts

Part #	Description	Price
26340015	Sbd71-120ne State 3yr Nat Fl-Dpr Com Wtr Htr	Call
26340025	Sbd81-154ne State 3yr Nat Fl-Dpr Com Wtr Htr	Call
26340035	Sbd76-180ne State 3yr Nat Fl-Dpr Com Wtr Htr	Call
26340058	Sbd81-199ne State 3yr Nat Fl-Dpr Com Wtr Htr	Call
26340078	Sbd100-199net State 3yr Nat Fl-Dpr Com Wtr Htr	Call

Shaded Items are Non-Stock

SANDBLASTER® Self-Cleaning SBD (Continued)

Part #	Description	Price
26340065	Sbd100-199nes State 3yr Nat Fl-Dpr Com Wtr Htr	Call
26340095	Sbd65-251nea ASME State 3yr Nat Fl-Dpr Com Wtr Htr	Call
26310125	Sbd65-305nea ASME State 3yr Nat Fl-Dpr Com Wtr Htr	Call
26310115	Sbd100-250nea ASME State 3yr Nat Fl-Dpr Com Wtr Htr	Call
26340088	Sbd100-275nea ASME State 3yr Nat Fl-Dpr Com Wtr Htr	Call
26310135	Sbd85-365nea ASME State 3yr Nat Fl-Dpr Com Wtr Htr	Call
26310145	Sbd100-390nea ASME State 3yr Nat Fl-Dpr Com Wtr Htr	Call
26310155	Sbd85-500nea ASME State 3yr Nat Fl-Dpr Com Wtr Htr	Call
Part #	Description	Price
26340059	Sbd81-199pe State 3yr Prop Fl-Dpr Com Wtr Htr	Call
26340086	Sbd100-199pet State 3yr Prop Fl-Dpr Com Wtr Htr	Call
26340066	Sbd100-199pes State 3yr Prop Fl-Dpr Com Wtr Htr	Call

Modulating Ultra Force™ Power Vent

- Intelligent Control System with LCD display and iComm Connectivity
- Submerged Combustion Chamber with Helical Heat Exchanger Coil
- Powered Anodes Standard
- Permaglas® Ultra Coat™ Glass Lining
- Mechanical Venting Versatility
- High Efficiency Modulating Pre-Mix Powered Burner

3 Year Limited Warranty on Tank
1 Year Limited Warranty on Parts

Part #	Description	Price
26341460	Suf60-100ne State 3yr Nat Ultra Force Com Wtr Htr	Call
26341475	Suf60-120ne State 3yr Nat Ultra Force Com Wtr Htr	Call
26341485	Suf60-145ne State 3yr Nat Ultra Force Com Wtr Htr	Call
26341525	Suf100-150ne State 3yr Nat Ultra Force Com Wtr Htr	Call
26341500	Suf100-199ne State 3yr Nat Ultra Force Com Wtr Htr	Call
26341505	Suf100-250ne State 3yr Nat Ultra Force Com Wtr Htr	Call

Q

STATE-CG - State Commercial Gas Water Heaters

Modulating Ultra Force™ Power Vent (Continued)

Part #	Description	Price
26341550	Suf100-250nea ASME State 3yr Ultra Force Nat Com Wtr Htr	Call
26341555	Suf119-251nea ASME State 3yr Ultra Force Nat Com Wtr Htr	Call
26341560	Suf119-300nea ASME State 3yr Ultra Force Nat Com Wtr Htr	Call
26341565	Suf119-400nea ASME State 3yr Ultra Force Nat Com Wtr Htr	Call
26341570	Suf119-500nea ASME State 3yr Ultra Force Nat Com Wtr Htr	Call
Part #	**Description**	**Price**
26341465	Suf60-100pe State 3yr Prop Ultra Force Com Wtr Htr	Call
26341480	Suf60-120pe State 3yr Prop Ultra Force Com Wtr Htr	Call
26341490	Suf60-145pe State 3yr Prop Ultra Force Com Wtr Htr	Call
26341530	Suf100-150pe State 3yr Prop Ultra Force Com Wtr Htr	Call
26341501	Suf100-199pe State 3yr Prop Ultra Force Com Wtr Htr	Call
26341510	Suf100-250pe State 3yr Prop Ultra Force Com Wtr Htr	Call
26341556	Suf119-251pea ASME State 3yr Prop Ultra Force Nat Com Wtr Htr	Call
26341561	Suf119-300pea ASME State 3yr Prop Ultra Force Nat Com Wtr Htr	Call
26341566	Suf119-400pea ASME State 3yr Prop Ultra Force Nat Com Wtr Htr	Call
26341571	Suf119-500pea ASME State 3yr Prop Ultra Force Nat Com Wtr Htr	Call

Q

TITAN™ Power Burner

3 Year Limited Warranty on Tank
1 Year Limited Warranty on Parts

- Powered Gas Low NOx Burner
- Three Venting Options
- Automatic Controls
- Pateneted "Dome Design" Construction
- ASME Tank Construction
- Factory-Installed CSA Certified ASME Rated T&P Relief Valve
- Glasslined Tank
- Flame Inspection Port
- Handhole Cleanout

Part #	Description	Price
26310200	Gpg85-740nea ASME State 3yr Nat Fl-Dpr Com Wtr Htr	Call

Shaded Items are Non-Stock

FORCE™ 90+ Power Direct Vent

3 Year Limited Warranty on Tank
1 Year Limited Warranty on Parts

- 96% Efficient, Energy Star Qualified
- Helical Internal Heat Exchanger
- Power Direct Vent Design
- Condensing Design
- Side-Mounted Hot and Cold Recirculating Taps
- Advanced Electronic Control
- Coregard™Anode Rod
- Blue Diamond® Glass Coating
- Top Fired Ultra-Low NOx Gas Burner
- CSA Certified and ASME rated T&P Relief Valve
- Maximum working pressure 150 psi

Part #	Description	Price
26310430	She50-100pe State 3yr Prop Com Wtr Htr	Call

FORCE™ 90+ Power Direct Vent

3 Year Limited Warranty on Tank
1 Year Limited Warranty on Parts

- AiQ Adaptive Gas Control - NG or LP
- 96% Efficient, Energy Star Certified
- Helical Internal Heat Exchanger
- Power Direct Vent Design
- Condensing Design
- Side-Mounted Hot and Cold Recirculating Taps
- Advanced Electronic Control
- Coregard™Anode Rod
- Blue Diamond® Glass Coating
- Top Fired Ultra-Low NOx Gas Burner
- CSA Certified and ASME rated T&P Relief Valve
- Maximum working pressure 150 psi

Part #	Description	Price
26310422	She50-100me State 3yr Nat/pro Com Wtr Htr	Call

Q

Sandblaster Commercial Electric Heaters

MODELS - CSB 52, 82, 120
SURFACE MOUNT THERMOSTATS

ASME (OPTIONAL)

Sandblaster Commercial Electric Heaters
3 Year Limited Warranty on Tank

Designed for use as a recovery heater having its own storage tank.
Note: Not recommended for sanitizing water application.

FEATURES

GOLD ELEMENTS- CSB models ship with the gold plated elements (see element availability chart on back). Patented gold elements provide long life and superior scaling resistance. Low watt density means lower surface temperature to minimize scale buildup and more surface to heat water. Gold elements carry a one-year warranty against failure due to lime scale build-up.

GLASS-LINED TANK - Three sizes: 50, 80 and 119 gallon capacity. Tank interior is coated with glass specially developed for water heater use. Tanks rated at 150 psi (1034 kPa) working pressure (ASME 150 psi). Foam insulation reduces costly heat loss, and is vermin proof.

FUSING - Protects all elements, thermostats, and internal wiring circuits against excess current flow. Meets National Electrical Code requirements that non-ASME tanks must have internal fusing when current draw exceeds 48 amps.

STANDARD VOLTAGES - 208, 240 and 480V single-phase and three-phase delta. Convertible from three-phase to single -phase (in field) and vice versa. 277V single-phase also available.

TERMINAL BLOCK - Factory installed. Just bring the service to the heater and connect to block.

CONTROLS - One temperature control (adjustable through a range of 120° to 180°F) and manual reset high temperature cut-off per element. Thermostat step control may be achieved by varying settings on individual temperature controls. Located behind hinged control compartment door for quick, easy access.

OTHER STANDARD FEATURES -

*** Surface mounted thermostats *** Simplified circuitry, color coded for ease of service * Two anode rods for maximum corrosion protection * Cabinet has bonderized undercoat with baked enamel finish * Bottom inlet and top outlet openings * Brass drain valve * CSA / ASME temperature and pressure relief valve * Single panel control box.

Q

Sandblaster Commercial Electric Heaters

- 208 Volt Std, 277 or 480 available at higher price
- ASME Tank Construction available at higher price
- Field Conversion Kits available for voltage or KW input changes
- Asme Rated T&P Valve included

	Description	Price
36302025	Csb-52-6-sfe State 208v 3yr Com Elec Wtr Htr	Call
36302026	Csb-52-6-sfe State 240v 3yr Com Elec Wtr Htr	Call
36302027	Csb-52-6-sfe State 480v 3yr Com Elec Wtr Htr	Call
36302035	Csb-52-9-sfe State 208v 3yr Com Elec Wtr Htr	Call
36302036	Csb-52-9-sfe State 240v 3yr Com Elec Wtr Htr	Call
36302037	Csb-52-9-sfe State 480v 3yr Com Elec Wtr Htr	Call
36302055	Csb-52-12-sfe State 208v 3yr Com Elec Wtr Htr	Call
36302056	Csb-52-12-sfe State 240v 3yr Com Elec Wtr Htr	Call
36302057	Csb-52-12-sfe State 480v 3yr Com Elec Wtr Htr	Call
36302075	Csb-52-13.5-sfe State 208v 3yr Com Elec Wtr Htr	Call
36302076	Csb-52-13.5-sfe State 240v 3yr Com Elec Wtr Htr	Call
36302077	Csb-52-13.5-sfe State 480v 3yr Com Elec Wtr Htr	Call
36302095	Csb-52-15-sfe State 208v 3yr Com Elec Wtr Htr	Call
36302096	Csb-52-15-sfe State 240v 3yr Com Elec Wtr Htr	Call
36302097	Csb-52-15-sfe State 480v 3yr Com Elec Wtr Htr	Call
36302115	Csb-52-18-sfe State 208v 3yr Com Elec Wtr Htr	Call
36302116	Csb-52-18-sfe State 240v 3yr Com Elec Wtr Htr	Call
36302117	Csb-52-18-sfe State 480v 3yr Com Elec Wtr Htr	Call
36302125	Csb-52-24-sfe State 208v 3yr Com Elec Wtr Htr	Call
36302126	Csb-52-24-sfe State 240v 3yr Com Elec Wtr Htr	Call
36302127	Csb-52-24-sfe State 480v 3yr Com Elec Wtr Htr	Call
36302135	Csb-52-27-sfe State 208v 3yr Com Elec Wtr Htr	Call

Sandblaster Commercial Electric Heaters (Continued)

	Description	Price
36302136	Csb-52-27-sfe State 240v 3yr Com Elec Wtr Htr	Call
36302137	Csb-52-27-sfe State 480v 3yr Com Elec Wtr Htr	Call
36302145	Csb-52-30-sfe State 208v 3yr Com Elec Wtr Htr	Call
36302146	Csb-52-30-sfe State 240v 3yr Com Elec Wtr Htr	Call
36302147	Csb-52-30-sfe State 480v 3yr Com Elec Wtr Htr	Call
36302155	Csb-52-36-sfe State 208v 3yr Com Elec Wtr Htr	Call
36302156	Csb-52-36-sfe State 240v 3yr Com Elec Wtr Htr	Call
36302157	Csb-52-36-sfe State 480v 3yr Com Elec Wtr Htr	Call
36302225	Csb-82-6-sfe State 208v 3yr Com Elec Wtr Htr	Call
36302226	Csb-82-6-sfe State 240v 3yr Com Elec Wtr Htr	Call
36302227	Csb-82-6-sfe State 480v 3yr Com Elec Wtr Htr	Call
36302245	Csb-82-9-sfe State 208v 3yr Com Elec Wtr Htr	Call
36302246	Csb-82-9-sfe State 240v 3yr Com Elec Wtr Htr	Call
36302247	Csb-82-9-sfe State 480v 3yr Com Elec Wtr Htr	Call
36302265	Csb-82-12-sfe State 208v 3yr Com Elec Wtr Htr	Call
36302266	Csb-82-12-sfe State 240v 3yr Com Elec Wtr Htr	Call
36302267	Csb-82-12-sfe State 480v 3yr Com Elec Wtr Htr	Call
36302285	Csb-82-13.5-sfe State 208v 3yr Com Elec Wtr Htr	Call
36302286	Csb-82-13.5-sfe State 240v 3yr Com Elec Wtr Htr	Call
36302287	Csb-82-13.5-sfe State 480v 3yr Com Elec Wtr Htr	Call
36302305	Csb-82-15-sfe State 208v 3yr Com Elec Wtr Htr	Call
36302306	Csb-82-15-sfe State 240v 3yr Com Elec Wtr Htr	Call
36302307	Csb-82-15-sfe State 480v 3yr Com Elec Wtr Htr	Call
36302315	Csb-82-18-sfe State 208v 3yr Com Elec Wtr Htr	Call
36302316	Csb-82-18-sfe State 240v 3yr Com Elec Wtr Htr	Call

Shaded Items are Non-Stock

STATE-CE - State Commercial Electric Water Heaters

Sandblaster Commercial Electric Heaters (Continued)

	Description	Price
36302317	Csb-82-18-sfe State 480v 3yr Com Elec Wtr Htr	Call
36302335	Csb-82-24-sfe State 208v 3yr Com Elec Wtr Htr	Call
36302336	Csb-82-24-sfe State 240v 3yr Com Elec Wtr Htr	Call
36302337	Csb-82-24-sfe State 480v 3yr Com Elec Wtr Htr	Call
36302345	Csb-82-27-sfe State 208v 3yr Com Elec Wtr Htr	Call
36302346	Csb-82-27-sfe State 240v 3yr Com Elec Wtr Htr	Call
36302347	Csb-82-27-sfe State 480v 3yr Com Elec Wtr Htr	Call
36302355	Csb-82-30-sfe State 208v 3yr Com Elec Wtr Htr	Call
36302356	Csb-82-30-sfe State 240v 3yr Com Elec Wtr Htr	Call
36302357	Csb-82-30-sfe State 480v 3yr Com Elec Wtr Htr	Call
36302375	Csb-82-36-sfe State 208v 3yr Com Elec Wtr Htr	Call
36302376	Csb-82-36-sfe State 240v 3yr Com Elec Wtr Htr	Call
36302377	Csb-82-36-sfe State 480v 3yr Com Elec Wtr Htr	Call
36302385	Csb-82-40.5-sfe State 208v 3yr Com Elec Wtr Htr	Call
36302386	Csb-82-40.5-sfe State 240v 3yr Com Elec Wtr Htr	Call
36302387	Csb-82-40.5-sfe State 480v 3yr Com Elec Wtr Htr	Call
36302395	Csb-82-45-sfe State 208v 3yr Com Elec Wtr Htr	Call
36302396	Csb-82-45-sfe State 240v 3yr Com Elec Wtr Htr	Call
36302397	Csb-82-45-sfe State 480v 3yr Com Elec Wtr Htr	Call
36302425	Csb-82-54-sfe State 208v 3yr Com Elec Wtr Htr	Call
36302426	Csb-82-54-sfe State 240v 3yr Com Elec Wtr Htr	Call
36302427	Csb-82-54-sfe State 480v 3yr Com Elec Wtr Htr	Call

Sandblaster Commercial Electric Heaters (Continued)

	Description	Price
36302455	Csb-120-6-sfe State 208v 3yr Com Elec Wtr Htr	Call
36302456	Csb-120-6-sfe State 240v 3yr Com Elec Wtr Htr	Call
36302457	Csb-120-6-sfe State 480v 3yr Com Elec Wtr Htr	Call
36302475	Csb-120-9-sfe State 208v 3yr Com Elec Wtr Htr	Call
36302476	Csb-120-9-sfe State 240v 3yr Com Elec Wtr Htr	Call
36302477	Csb-120-9-sfe State 480v 3yr Com Elec Wtr Htr	Call
36302495	Csb-120-12-sfe State 208v 3yr Com Elec Wtr Htr	Call
36302496	Csb-120-12-sfe State 240v 3yr Com Elec Wtr Htr	Call
36302497	Csb-120-12-sfe State 480v 3yr Com Elec Wtr Htr	Call
36302515	Csb-120-13.5-sfe State 208v 3yr Com Elec Wtr Htr	Call
36302516	Csb-120-13.5-sfe State 240v 3yr Com Elec Wtr Htr	Call
36302517	Csb-120-13.5-sfe State 480v 3yr Com Elec Wtr Htr	Call
36302535	Csb-120-15-sfe State 208v 3yr Com Elec Wtr Htr	Call
36302536	Csb-120-15-sfe State 240v 3yr Com Elec Wtr Htr	Call
36302537	Csb-120-15-sfe State 480v 3yr Com Elec Wtr Htr	Call
36302545	Csb-120-18-sfe State 208v 3yr Com Elec Wtr Htr	Call
36302546	Csb-120-18-sfe State 240v 3yr Com Elec Wtr Htr	Call
36302547	Csb-120-18-sfe State 480v 3yr Com Elec Wtr Htr	Call
36302555	Csb-120-24-sfe State 208v 3yr Com Elec Wtr Htr	Call
36302556	Csb-120-24-sfe State 240v 3yr Com Elec Wtr Htr	Call
36302557	Csb-120-24-sfe State 480v 3yr Com Elec Wtr Htr	Call
36302565	Csb-120-27-sfe State 208v 3yr Com Elec Wtr Htr	Call

Shaded Items are Non-Stock

Sandblaster Commercial Electric Heaters (Continued)

	Description	Price
36302566	Csb-120-27-sfe State 240v 3yr Com Elec Wtr Htr	Call
36302567	Csb-120-27-sfe State 480v 3yr Com Elec Wtr Htr	Call
36302585	Csb-120-30-sfe State 208v 3yr Com Elec Wtr Htr	Call
36302586	Csb-120-30-sfe State 240v 3yr Com Elec Wtr Htr	Call
36302587	Csb-120-30-sfe State 480v 3yr Com Elec Wtr Htr	Call
36302595	Csb-120-36-sfe State 208v 3yr Com Elec Wtr Htr	Call
36302596	Csb-120-36-sfe State 240v 3yr Com Elec Wtr Htr	Call
36302597	Csb-120-36-sfe State 480v 3yr Com Elec Wtr Htr	Call
36302615	Csb-120-40.5-sfe State 208v 3yr Com Elec Wtr Htr	Call
36302616	Csb-120-40.5-sfe State 240v 3yr Com Elec Wtr Htr	Call
36302617	Csb-120-40.5-sfe State 480v 3yr Com Elec Wtr Htr	Call
36302625	Csb-120-45-sfe State 208v 3yr Com Elec Wtr Htr	Call
36302626	Csb-120-45-sfe State 240v 3yr Com Elec Wtr Htr	Call
36302627	Csb-120-45-sfe State 480v 3yr Com Elec Wtr Htr	Call
36302635	Csb-120-54-sfe State 208v 3yr Com Elec Wtr Htr	Call
36302636	Csb-120-54-sfe State 240v 3yr Com Elec Wtr Htr	Call
36302637	Csb-120-54-sfe State 480v 3yr Com Elec Wtr Htr	Call

STATE-CE - State Commercial Electric Water Heaters

Sandblaster Commercial Electric Heaters

MODELS - CSB 52, 82, 120
IMMERSION MOUNT THERMOSTATS

ASME (OPTIONAL)

Designed for use as a recovery heater having its own storage tank. Note: Not recommended for sanitizing water application.

ADVANCED ELECTRONIC CONTROL - Plain English text and animated icons display detailed operational and diagnostic information. Fault or Alert messages appear if an operational issue occurs. Immersion temperature control adjustable through a range of 90°F to 190°F.

ECONOMY MODE OPERATION- Control system automatically lowers the Operating Set Point by a programmed value during user-defined time periods. Helps reduce operating costs during unoccupied or off - peak demand periods.

LINEAR SEQUENCING- Banks of heating elements (3 elements per bank) are energized according to adjustable (1 to 20°) differential set points for each bank. First bank on is the last bank off. Helps reduce current surge and provides accurate water temperature control.

GOLD ELEMENTS- CSB models ship with the gold plated elements (see element availability chart on back). Patented elements provide long life and superior scaling resistance. Low watt density means lower surface temperature to minimize scale buildup and more surface to heat water. Gold elements carry a one-year warranty against failure due to lime scale buildup.

GLASSLINED TANK- Three sizes: 50, 80 and 119-gallon capacity. Tank interior is coated with glass specially developed for water heater use. Tanks rated at 150 psi (1034 kPa) working pressure (ASME 150 psi). Foam insulation reduces costly heat loss, and is vermin proof.

FUSING- Protects all elements, thermostats, and internal wiring circuits against excess current flow. Meets National Electrical Code requirements that non-ASME tanks must have internal fusing when current draw exceeds 48 amps. STANDARD VOLTAGES - 208, 240 and 480V single-phase and three-phase delta. Convertible from three-phase to single-phase (in field) and vice versa. 277V single-phase also available.

TERMINAL BLOCK- Factory installed. Just bring the service to the heater and connect to block.

MAGNETIC CONTACTORS - Heavy duty, UL rated 100,000 cycles.

OTHER STANDARD FEATURES -

Immersion style thermostats Simplified circuitry, color coded for ease of service. *Two anode rods for maximum corrosion protection * Cabinet has bonderized undercoat with baked enamel finish Bottom inlet and top outlet openings. * Brass drain valve CSA certified and ASME rated T&P Relief Valve
* Single panel control box

3 Yr Limited Warranty on Tanks

Q

Sandblaster Commercial Electric Heaters

- 208 Volt Std, 277 or 480 available at higher price
- ASME Tank Construction available at higher price
- Field Conversion Kits available for voltage or KW input changes
- Asme Rated T&P Valve included

	Description	Price
36302065	Csb-52-12-ife State 3yr Com Elec Wtr Htr	Call
36302085	Csb-52-13.5-ife State 3yr Com Elec Wtr Htr	Call
36302105	Csb-52-15-ife State 3yr Com Elec Wtr Htr	Call
36302128	Csb-52-18-ife State 3yr Com Elec Wtr Htr	Call
36302118	Csb-52-24-ife State 3yr Com Elec Wtr Htr	Call
36302148	Csb-52-27-ife State 3yr Com Elec Wtr Htr	Call
36302165	Csb-52-30-ife State 3yr Com Elec Wtr Htr	Call
36302175	Csb-52-36-ife State 3yr Com Elec Wtr Htr	Call
36302275	Csb-82-12-ife State 3yr Com Elec Wtr Htr	Call
36302295	Csb-82-13.5-ife State 3yr Com Elec Wtr Htr	Call
36302318	Csb-82-15-ife State 3yr Com Elec Wtr Htr	Call
36302358	Csb-82-18-ife State 3yr Com Elec Wtr Htr	Call
36302338	Csb-82-24-ife State 3yr Com Elec Wtr Htr	Call
36302348	Csb-82-27-ife State 3yr Com Elec Wtr Htr	Call
36302378	Csb-82-30-ife State 3yr Com Elec Wtr Htr	Call
36302388	Csb-82-36-ife State 3yr Com Elec Wtr Htr	Call
36302398	Csb-82-40.5-ife State 3yr Com Elec Wtr Htr	Call
36302405	Csb-82-45-ife State 3yr Com Elec Wtr Htr	Call
36302428	Csb-82-54-ife State 3yr Com Elec Wtr Htr	Call
36302498	Csb-120-12ife State 3yr Com Elec Wtr Htr	Call
36302505	Csb-120-13.5-ife State 3yr Com Elec Wtr Htr	Call
36302518	Csb-120-15-ife State 3yr Com Elec Wtr Htr	Call
36302525	Csb-120-18-ife State 3yr Com Elec Wtr Htr	Call
36302568	Csb-120-24-ife State 3yr Com Elec Wtr Htr	Call
36302575	Csb-120-27-ife State 3yr Com Elec Wtr Htr	Call
36302598	Csb-120-30-ife State 3yr Com Elec Wtr Htr	Call
36302618	Csb-120-36-ife State 3yr Com Elec Wtr Htr	Call
36302628	Csb-120-40.5-ife State 3yr Com Elec Wtr Htr	Call
36302638	Csb-120-45-ife State 3yr Com Elec Wtr Htr	Call
36302645	Csb-120-54-ife State 3yr Com Elec Wtr Htr	Call

Patriot Light-Duty

MODELS - PCE 6, 10, 17, 20, 30, 40, 52, 66, 82 & 120

Patriot Light-Duty

3 Year Limited Warranty on Tank

Various Gallon sizes and heights available to fit any commercial application

FEATURES

GLASS-LINED TANK -Thirteen sizes; 6 thru 119 gallon capacity. Tank interior is coated with glass specially developed for water heater use.

ELEMENTS -Zinc plated copper sheaths for longer life. Medium watt density means lower surface temperature to minimize scale build-up and more surface to heat water. Element sizes from 1.5 to 6 KW. Max input 12 KW

STANDARD VOLTAGES - 120, 277 single-phase and 480V unbalanced three-phase delta; easily converted to single-phase terminal block (except 208V with 5500 watt elements) Single element heaters, single-phase only..

TERMINAL BLOCK -Factory installed. Just bring the service to the heater and connect to block. Terminal block not supplied on 120V and 277 volt models. (No junction box on PCE 6-20)

CONTROLS -Temperature control (adjustable through a range of 130° to 170°F on single element and 120° to 181° on dual element) and manual reset high temperature cut-off per element (dual element models). Factory-wired for non-simultaneous operation; easily converted to simultaneous element operation (three phase models only).

CSA CERTIFIED AND ASME RATED T&P RELIEF VALVE

SIMPLIFIED CIRCUITRY, COLOR CODED FOR EASE OF SERVICE

ANODE ROD FOR MAXIMUM CORRISION PROTECTION

CABINET HAS BONDERIZED UNDERCOAT WITH BAKED ENAMEL FINISH

TOP INLET AND OUTLET OPENINGS

DRAIN VALVE (EXCLUDES PCE 6-20)

Q

ASME (OPTIONAL)

Patriot Light-Duty Commercial Electric Heaters

- 208 Volt Std, 277 or 480 available at higher price
- 3 Phase Std
- 1.5kw through 12kw depending on tank size

	Description	Price
36330600	Pce6-1omsa 1.5kw State Com Wtr Htr 208v/1ph	Call
36330603	Pce6-1omsa 1.5kw State Com Wtr Htr 240v/1ph	Call
36330400	Pce6-1omsa 1.5kw State Com Wtr Htr 120v/1ph	Call
36330606	Pce6-1omsa 2kw State Com Wtr Htr 120v/1ph	Call
36330609	Pce6-1omsa 2.5kw State Com Wtr Htr 208v/1ph	Call
36330612	Pce6-1omsa 2.5kw State Com Wtr Htr 240v/1ph	Call
36330615	Pce6-1omsa 3kw State Com Wtr Htr 208v/1ph	Call
36330618	Pce6-1omsa 3kw State Com Wtr Htr 240v/1ph	Call
36330619	Pce6-1omsa 3kw State Com Wtr Htr 480v/1ph	Call
36330621	Pce10-1omsa 1.5kw State Com Wtr Htr 208v/1ph	Call
36330624	Pce10-1omsa 1.5kw State Com Wtr Htr 240v/1ph	Call
36330410	Pce10-1omsa 1.5kw State Com Wtr Htr 120v/1ph	Call
36330627	Pce10-1omsa 2kw State Com Wtr Htr 120v/1ph	Call
36340000	Pce10-1omsa 2kw State Com Wtr Htr 208v/1ph	Call
36340002	Pce10-1omsa 2kw State Com Wtr Htr 240v/1ph	Call
36340004	Pce10-1omsa 2.5kw State Com Wtr Htr 120v/1ph	Call
36330630	Pce10-1omsa 2.5kw State Com Wtr Htr 208v/1ph	Call
36330633	Pce10-1omsa 2.5kw State Com Wtr Htr 240v/1ph	Call
36340006	Pce10-1omsa 2.5kw State Com Wtr Htr 480v/1ph	Call
36340008	Pce10-1omsa 3kw State Com Wtr Htr 120v/1ph	Call

Patriot Light-Duty Commercial Electric Heaters (Continued)

	Description	Price
36330636	Pce10-1omsa 3kw State Com Wtr Htr 208v/1ph	Call
36330639	Pce10-1omsa 3kw State Com Wtr Htr 240v/1ph	Call
36340010	Pce10-1omsa 3kw State Com Wtr Htr 480v/1ph	Call
36340012	Pce10-1omsa 3.5kw State Com Wtr Htr 208v/1ph	Call
36340014	Pce10-1omsa 3.5kw State Com Wtr Htr 240v/1ph	Call
36340016	Pce10-1omsa 4kw State Com Wtr Htr 208v/1ph	Call
36340018	Pce10-1omsa 4kw State Com Wtr Htr 240v/1ph	Call
36340020	Pce10-1omsa 4kw State Com Wtr Htr 480v/1ph	Call
36340022	Pce10-1omsa 4.5kw State Com Wtr Htr 208v/1ph	Call
36330642	Pce10-1omsa 4.5kw State Com Wtr Htr 240v/1ph	Call
36330645	Pce10-1omsa 4.5kw State Com Wtr Htr 480v/1ph	Call
36340024	Pce10-1omsa 5kw State Com Wtr Htr 208v/1ph	Call
36340026	Pce10-1omsa 5kw State Com Wtr Htr 240v/1ph	Call
36340028	Pce10-1omsa 5kw State Com Wtr Htr 480v/1ph	Call
36340030	Pce10-1omsa 5.5kw State Com Wtr Htr 240v/1ph	Call
36340032	Pce10-1omsa 6kw State Com Wtr Htr 208v/1ph	Call
36340034	Pce10-1omsa 6kw State Com Wtr Htr 240v/1ph	Call
36340036	Pce10-1omsa 6kw State Com Wtr Htr 480v/1ph	Call
36330648	Pce17-1omsa 1.5kw State Com Wtr Htr 208v/1ph	Call
36330651	Pce17-1omsa 1.5kw State Com Wtr Htr 240v/1ph	Call
36330420	Pce17-1omsa 1.5kw State Com Wtr Htr 120v/1ph	Call
36330654	Pce17-1omsa 2kw State Com Wtr Htr 120v/1ph	Call

STATE-CE - State Commercial Electric Water Heaters

Patriot Light-Duty Commercial Electric Heaters (Continued)

	Description	Price
36340100	Pce17-1omsa 2kw State Com Wtr Htr 208v/1ph	Call
36340102	Pce17-1omsa 2kw State Com Wtr Htr 240v/1ph	Call
36340104	Pce17-1omsa 2.5kw State Com Wtr Htr 120v/1ph	Call
36330657	Pce17-1omsa 2.5kw State Com Wtr Htr 208v/1ph	Call
36330660	Pce17-1omsa 2.5kw State Com Wtr Htr 240v/1ph	Call
36340106	Pce17-1omsa 2.5kw State Com Wtr Htr 480v/1ph	Call
36340108	Pce17-1omsa 3kw State Com Wtr Htr 120v/1ph	Call
36330663	Pce17-1omsa 3kw State Com Wtr Htr 208v/1ph	Call
36330666	Pce17-1omsa 3kw State Com Wtr Htr 240v/1ph	Call
36340110	Pce17-1omsa 3kw State Com Wtr Htr 480v/1ph	Call
36340112	Pce17-1omsa 3.5kw State Com Wtr Htr 208v/1ph	Call
36340114	Pce17-1omsa 3.5kw State Com Wtr Htr 240v/1ph	Call
36340116	Pce17-1omsa 4kw State Com Wtr Htr 208v/1ph	Call
36340118	Pce17-1omsa 4kw State Com Wtr Htr 240v/1ph	Call
36340120	Pce17-1omsa 4kw State Com Wtr Htr 480v/1ph	Call
36340122	Pce17-1omsa 4.5kw State Com Wtr Htr 208v/1ph	Call
36330669	Pce17-1omsa 4.5kw State Com Wtr Htr 240v/1ph	Call
36330672	Pce17-1omsa 4.5kw State Com Wtr Htr 480v/1ph	Call
36340124	Pce17-1omsa 5kw State Com Wtr Htr 208v/1ph	Call
36340126	Pce17-1omsa 5kw State Com Wtr Htr 240v/1ph	Call
36340128	Pce17-1omsa 5kw State Com Wtr Htr 480v/1ph	Call
36340130	Pce17-1omsa 5.5kw State Com Wtr Htr 240v/1ph	Call

Patriot Light-Duty Commercial Electric Heaters (Continued)

	Description	Price
36340132	Pce17-1omsa 6kw State Com Wtr Htr 208v/1ph	Call
36340134	Pce17-1omsa 6kw State Com Wtr Htr 240v/1ph	Call
36340136	Pce17-1omsa 6kw State Com Wtr Htr 480v/1ph	Call
36330675	Pce20-1omsa 1.5kw State Com Wtr Htr 208v/1ph	Call
36330678	Pce20-1omsa 1.5kw State Com Wtr Htr 240v/1ph	Call
36330430	Pce20-1omsa 1.5kw State Com Wtr Htr 120v/1ph	Call
36330681	Pce20-1omsa 2kw State Com Wtr Htr 120v/1ph	Call
36340200	Pce20-1omsa 2kw State Com Wtr Htr 208v/1ph	Call
36340202	Pce20-1omsa 2kw State Com Wtr Htr 240v/1ph	Call
36340204	Pce20-1omsa 2.5kw State Com Wtr Htr 120v/1ph	Call
36330684	Pce20-1omsa 2.5kw State Com Wtr Htr 208v/1ph	Call
36330687	Pce20-1omsa 2.5kw State Com Wtr Htr 240v/1ph	Call
36340206	Pce20-1omsa 2.5kw State Com Wtr Htr 480v/1ph	Call
36340208	Pce20-1omsa 3kw State Com Wtr Htr 120v/1ph	Call
36330690	Pce20-1omsa 3kw State Com Wtr Htr 208v/1ph	Call
36330693	Pce20-1omsa 3kw State Com Wtr Htr 240v/1ph	Call
36340210	Pce20-1omsa 3kw State Com Wtr Htr 480v/1ph	Call
36340212	Pce20-1omsa 3.5kw State Com Wtr Htr 208v/1ph	Call
36340214	Pce20-1omsa 3.5kw State Com Wtr Htr 240v/1ph	Call
36340216	Pce20-1omsa 4kw State Com Wtr Htr 208v/1ph	Call
36340218	Pce20-1omsa 4kw State Com Wtr Htr 240v/1ph	Call
36340220	Pce20-1omsa 4kw State Com Wtr Htr 480v/1ph	Call

Shaded Items are Non-Stock

Patriot Light-Duty Commercial Electric Heaters (Continued)

	Description	Price
36340222	Pce20-1omsa 4.5kw State Com Wtr Htr 208v/1ph	Call
36330696	Pce20-1omsa 4.5kw State Com Wtr Htr 240v/1ph	Call
36330699	Pce20-1omsa 4.5kw State Com Wtr Htr 480v/1ph	Call
36340224	Pce20-1omsa 5kw State Com Wtr Htr 208v/1ph	Call
36340226	Pce20-1omsa 5kw State Com Wtr Htr 240v/1ph	Call
36340228	Pce20-1omsa 5kw State Com Wtr Htr 480v/1ph	Call
36340230	Pce20-1omsa 5.5kw State Com Wtr Htr 240v/1ph	Call
36340232	Pce20-1omsa 6kw State Com Wtr Htr 208v/1ph	Call
36340234	Pce20-1omsa 6kw State Com Wtr Htr 240v/1ph	Call
36340236	Pce20-1omsa 6kw State Com Wtr Htr 480v/1ph	Call
36330702	Pce30-2olsa 8kw State Com Wtr Htr 208v/3ph	Call
36330705	Pce30-2olsa 8kw State Com Wtr Htr 240v/3ph	Call
36330708	Pce30-2olsa 8kw State Com Wtr Htr 480v/3ph	Call
36330711	Pce30-2olsa 9kw State Com Wtr Htr 240v/3ph	Call
36330714	Pce30-2olsa 9kw State Com Wtr Htr 480v/3ph	Call
36330440	Pce30-2olsa 9kw State Com Wtr Htr 208v/3ph	Call
36330717	Pce30-2olsa 10kw State Com Wtr Htr 208v/3ph	Call
36330720	Pce30-2olsa 10kw State Com Wtr Htr 240v/3ph	Call
36330723	Pce30-2olsa 10kw State Com Wtr Htr 480v/3ph	Call
36330726	Pce30-2olsa 11kw State Com Wtr Htr 240v/3ph	Call
36330729	Pce30-2olsa 12kw State Com Wtr Htr 480v/3ph	Call
36330732	Pce40-2olsa 8kw State Com Wtr Htr 208v/3ph	Call
36330735	Pce40-2olsa 8kw State Com Wtr Htr 240v/3ph	Call
36330738	Pce40-2olsa 8kw State Com Wtr Htr 480v/3ph	Call
36330741	Pce40-2olsa 9kw State Com Wtr Htr 240v/3ph	Call
36330744	Pce40-2olsa 9kw State Com Wtr Htr 480v/3ph	Call
36330450	Pce40-2olsa 9kw State Com Wtr Htr 208v/3ph	Call
36330747	Pce40-2olsa 10kw State Com Wtr Htr 208v/3ph	Call

Patriot Light-Duty Commercial Electric Heaters (Continued)

	Description	Price
36330750	Pce40-2olsa 10kw State Com Wtr Htr 240v/3ph	Call
36330753	Pce40-2olsa 10kw State Com Wtr Htr 480v/3ph	Call
36330756	Pce40-2olsa 11kw State Com Wtr Htr 240v/3ph	Call
36330759	Pce40-2olsa 12kw State Com Wtr Htr 480v/3ph	Call
36330762	Pce50-2olsa 8kw State Com Wtr Htr 208v/3ph	Call
36330765	Pce50-2olsa 8kw State Com Wtr Htr 240v/3ph	Call
36330768	Pce50-2olsa 8kw State Com Wtr Htr 480v/3ph	Call
36330771	Pce50-2olsa 9kw State Com Wtr Htr 240v/3ph	Call
36330774	Pce50-2olsa 9kw State Com Wtr Htr 480v/3ph	Call
36330460	Pce50-2olsa 9kw State Com Wtr Htr 208v/3ph	Call
36330777	Pce50-2olsa 10kw State Com Wtr Htr 208v/3ph	Call
36330780	Pce50-2olsa 10kw State Com Wtr Htr 240v/3ph	Call
36330783	Pce50-2olsa 10kw State Com Wtr Htr 480v/3ph	Call
36330786	Pce50-2olsa 11kw State Com Wtr Htr 240v/3ph	Call
36330789	Pce50-2olsa 12kw State Com Wtr Htr 480v/3ph	Call
36330792	Pce30-2orta 8kw State Com Wtr Htr 208v/3ph	Call
36330795	Pce30-2orta 8kw State Com Wtr Htr 240v/3ph	Call
36330798	Pce30-2orta 8kw State Com Wtr Htr 480v/3ph	Call
36330801	Pce30-2orta 9kw State Com Wtr Htr 240v/3ph	Call
36330804	Pce30-2orta 9kw State Com Wtr Htr 480v/3ph	Call
36330470	Pce30-2orta 9kw State Com Wtr Htr 208v/3ph	Call
36330807	Pce30-2orta 10kw State Com Wtr Htr 208v/3ph	Call
36330810	Pce30-2orta 10kw State Com Wtr Htr 240v/3ph	Call
36330813	Pce30-2orta 10kw State Com Wtr Htr 480v/3ph	Call
36330816	Pce30-2orta 11kw State Com Wtr Htr 240v/3ph	Call
36330819	Pce30-2orta 12kw State Com Wtr Htr 480v/3ph	Call
36330822	Pce40-2orta 8kw State Com Wtr Htr 208v/3ph	Call
36330825	Pce40-2orta 8kw State Com Wtr Htr 240v/3ph	Call
36330828	Pce40-2orta 8kw State Com Wtr Htr 480v/3ph	Call
36330831	Pce40-2orta 9kw State Com Wtr Htr 240v/3ph	Call

STATE-CE - State Commercial Electric Water Heaters

Patriot Light-Duty Commercial Electric Heaters (Continued)

	Description	Price
36330834	Pce40-2orta 9kw State Com Wtr Htr 480v/3ph	Call
36330480	Pce40-2orta 9kw State Com Wtr Htr 208v/3ph	Call
36330837	Pce40-2orta 10kw State Com Wtr Htr 208v/3ph	Call
36330840	Pce40-2orta 10kw State Com Wtr Htr 240v/3ph	Call
36330843	Pce40-2orta 10kw State Com Wtr Htr 480v/3ph	Call
36330846	Pce40-2orta 11kw State Com Wtr Htr 240v/3ph	Call
36330849	Pce40-2orta 12kw State Com Wtr Htr 480v/3ph	Call
36330852	Pce52-2orta 8kw State Com Wtr Htr 208v/3ph	Call
36330855	Pce52-2orta 8kw State Com Wtr Htr 240v/3ph	Call
36330858	Pce52-2orta 8kw State Com Wtr Htr 480v/3ph	Call
36330861	Pce52-2orta 9kw State Com Wtr Htr 240v/3ph	Call
36330864	Pce52-2orta 9kw State Com Wtr Htr 480v/3ph	Call
36330490	Pce52-2orta 9kw State Com Wtr Htr 208v/3ph	Call
36330867	Pce52-2orta 10kw State Com Wtr Htr 208v/3ph	Call
36330870	Pce52-2orta 10kw State Com Wtr Htr 240v/3ph	Call
36330873	Pce52-2orta 10kw State Com Wtr Htr 480v/3ph	Call
36330876	Pce52-2orta 11kw State Com Wtr Htr 240v/3ph	Call
36330879	Pce52-2orta 12kw State Com Wtr Htr 480v/3ph	Call
36330882	Pce66-2orta 8kw State Com Wtr Htr 208v/3ph	Call
36330885	Pce66-2orta 8kw State Com Wtr Htr 240v/3ph	Call
36330888	Pce66-2orta 8kw State Com Wtr Htr 480v/3ph	Call
36330891	Pce66-2orta 9kw State Com Wtr Htr 240v/3ph	Call
36330894	Pce66-2orta 9kw State Com Wtr Htr 480v/3ph	Call
36330897	Pce66-2orta 10kw State Com Wtr Htr 208v/3ph	Call
36330900	Pce66-2orta 10kw State Com Wtr Htr 240v/3ph	Call
36330903	Pce66-2orta 10kw State Com Wtr Htr 480v/3ph	Call
36330906	Pce66-2orta 11kw State Com Wtr Htr 240v/3ph	Call
36330909	Pce66-2orta 12kw State Com Wtr Htr 480v/3ph	Call

Patriot Light-Duty Commercial Electric Heaters (Continued)

	Description	Price
36330500	Pce66-2orta 12.2kw State Com Wtr Htr 240v/3ph	Call
36330912	Pce82-2orta 8kw State Com Wtr Htr 208v/3ph	Call
36330915	Pce82-2orta 8kw State Com Wtr Htr 240v/3ph	Call
36330918	Pce82-2orta 8kw State Com Wtr Htr 480v/3ph	Call
36330921	Pce82-2orta 9kw State Com Wtr Htr 240v/3ph	Call
36330924	Pce82-2orta 9kw State Com Wtr Htr 480v/3ph	Call
36330927	Pce82-2orta 10kw State Com Wtr Htr 208v/3ph	Call
36330930	Pce82-2orta 10kw State Com Wtr Htr 240v/3ph	Call
36330933	Pce82-2orta 10kw State Com Wtr Htr 480v/3ph	Call
36330936	Pce82-2orta 11kw State Com Wtr Htr 240v/3ph	Call
36330939	Pce82-2orta 12kw State Com Wtr Htr 480v/3ph	Call
36330510	Pce82-2orta 12.2kw State Com Wtr Htr 240v/3ph	Call
36330942	Pce120-2orta 8kw State Com Wtr Htr 208v/3ph	Call
36330945	Pce120-2orta 8kw State Com Wtr Htr 240v/3ph	Call
36330948	Pce120-2orta 8kw State Com Wtr Htr 480v/3ph	Call
36330951	Pce120-2orta 9kw State Com Wtr Htr 240v/3ph	Call
36330954	Pce120-2orta 9kw State Com Wtr Htr 480v/3ph	Call
36330957	Pce120-2orta 10kw State Com Wtr Htr 208v/3ph	Call
36330960	Pce120-2orta 10kw State Com Wtr Htr 240v/3ph	Call
36330963	Pce120-2orta 10kw State Com Wtr Htr 480v/3ph	Call
36330966	Pce120-2orta 11kw State Com Wtr Htr 240v/3ph	Call
36330969	Pce120-2orta 12kw State Com Wtr Htr 480v/3ph	Call
36330520	Pce120-2orta 12.2kw State Com Wtr Htr 240v/3ph	Call

Shaded Items are Non-Stock

Light Service Electric Wtr Htr

- Glasslined Tank
- Two 12.1 KW zinc plated copper elements
- 277 Volt, Non-simultaneous 1 phase
- Top Mounted Recessed Junction Box
- Thermostat adjustable 102 to 180 F
- Manual reset high temp cutoff
- Coregard™ Anode Rod
- Enhanced-Flow Brass Drain Valve
- Maximum working pressure 150 psi
- Factory installed CSA certified and ASME rated T&P Relief Valve

	Description	Price
36330530	Edt-66-2ort 12.2kw State 6Yr Com Wtr Htr 277v	Call
36330532	Edt-66-2ort 9kw State 6Yr Com Wtr Htr 208v	Call
36330534	Edt-66-2ort 9kw State 6Yr Com Wtr Htr 240v	Call
36330536	Edt-66-2ort 11kw State 6Yr Com Wtr Htr 240v	Call
36330540	Edt-80-2ort 12.2kw State 6Yr Com Wtr Htr 277v	Call

Light Service Electric Wtr Htr (Continued)

	Description	Price
36330542	Edt-80-2ort 9kw State 6Yr Com Wtr Htr 208v	Call
36330544	Edt-80-2ort 9kw State 6Yr Com Wtr Htr 240v	Call
36330546	Edt-80-2ort 11kw State 6Yr Com Wtr Htr 240v	Call
36330550	Edt-120-2ort 12.2kw State 6Yr Com Wtr Htr 277v	Call
36330552	Edt-120-2ort 9kw State 6Yr Com Wtr Htr 208v	Call
36330554	Edt-120-2ort 9kw State 6Yr Com Wtr Htr 240v	Call
36330556	Edt-120-2ort 11kw State 6Yr Com Wtr Htr 240v	Call

Q

WHPARTS-C- State Commercial Parts

State Light Duty Gas Thermostat Control

Part #	Description	Price
19550100	100110706 State Sbs Nat Gas Thermostat	500.00

State Std Commercial Gas Thermostat Control

Part #	Description	Price
19521989	100108432 State Nat Gas RH Control Valve	544.00
19523310	100108464 State Lower Gas Thermostat w/Eco	952.00
19550210	100110857 State Comm Nat Gas Control Valve	578.00
19502585	100108923 State Nat Gas Control Valve	544.00

State Commercial Ignition Pilot Controls

Part #	Description	Price
19528000	100108736 State Nat Ignition Module	284.00
19524400	100108775 State Nat Gas Spark Igniter Pilot	336.00
19528020	100108831 State Power Vent Hot Surface Igniter	872.00
66303000	100110899 State Surface Igniter	264.00
19502580	100108922 State Ignition Module	724.00
19502600	100108916 State Pilot Sensor	92.00
19550410	100109906 State Suf150/199 Igniter	898.00
66303035	100111055 State Burner Assmbly For Suf-100-199	560.00
19550465	100271888 State Spark Igniter Assmbly	360.00
19550470	100109926 State Nat Gas Pilot Burner Assmbly	156.00
19550475	100109928 State Pro Gas Pilot Burner Assmbly	174.00
19550460	100187874 State Nat Gas Valve & Venturi Assmbly	1022.00
19550480	100281571 State Nat Gas Pilot Thermopile Tube Assmbly	164.00
19550485	100271921 State 120v Spark Ignition Transformer	314.00
19550490	100110858 State Nat Gas Valve Wire Harness	88.00
19550500	100113151 State Flame Sensor Rod	242.00

State Commercial Blowers And Dampers

Part #	Description	Price
19550010	100108844 State 6 Flue Damper Assmbly	780.00
19550495	100271923 State Rg148 Blower Assmbly	1858.00
19550505	100111050 State Blower Assembly	1872.00

State Commercial Blowers And Dampers (Continued)

Part #	Description	Price
19550510	100187864 State Blower Assembly	1942.00

State Commercial Air Pressure Switch

Part #	Description	Price
19550515	100112658 State Air Pressure Switch	116.00

State Cleanout Gasket

Part #	Description	Price
19524008	100109686 State Cleanout Gasket	72.00

EDT Series Element Kits

Part #	Description	Price
36306000	100293211 State 9000w 208v Edt Element Pkg	214.00
36306005	100293212 State 9000w 240v Edt Element Pkg	186.00
36306010	100293213 State 11000w 240v Edt Element Pkg	214.00

PCE Series Single Element Kits

- Commercial electric conversion kit

Part #	Description	Price
36304040	100109462 State 2000w 120v Element Pkg	Call
36304200	100109463 State 2500w 120v Element Pkg	Call
36304202	100109464 State 3000w 120v Element Pkg	Call
36304042	100109472 State 1500w 208v Element Pkg	Call
36304204	100109473 State 2000w 208v Element Pkg	Call
36304044	100109474 State 2500w 208v Element Pkg	Call
36304046	100109475 State 3000w 208v Element Pkg	Call
36304206	100109476 State 3500w 208v Element Pkg	Call
36304208	100109477 State 4000w 208v Element Pkg	Call
36304048	100109478 State 4500w 208v Element Pkg	Call
36304210	100109479 State 5000w 208v Element Pkg	Call
36304212	100109480 State 6000w 208v Element Pkg	Call
36304050	100109481 State 1500w 240v Element Pkg	Call
36304214	100109482 State 2000w 240v Element Pkg	Call
36304052	100109483 State 2500w 240v Element Pkg	Call

Shaded Items are Non-Stock

PCE Series Single Element Kits (Continued)

Part #	Description	Price
36304054	100109484 State 3000w 240v Element Pkg	Call
36304216	100109485 State 3500w 240v Element Pkg	Call
36304218	100109486 State 4000w 240v Element Pkg	Call
36304056	100109487 State 4500w 240v Element Pkg	Call
36304220	100109488 State 5000w 240v Element Pkg	Call
36304222	100109489 State 5500w 240v Element Pkg	Call
36304224	100109490 State 6000w 240v Element Pkg	Call
36304226	100109491 State 2500w 480v Element Pkg	Call
36304228	100109492 State 3000w 480v Element Pkg	Call
36304230	100109493 State 4000w 480v Element Pkg	Call
36304057	100109494 State 4500w 480v Element Pkg	Call
36304232	100109495 State 5000w 480v Element Pkg	Call
36304234	100109496 State 6000w 480v Element Pkg	Call

PCE Series Dual Element Kits

- Commercial electric conversion kit
- 2 elements Included

Part #	Description	Price
36304058	100109503 State 4000w 208v Element Pkg	Call
36304059	100109504 State 4500w 208v Element Pkg	Call
36304061	100109505 State 5000w 208v Element Pkg	Call
36304062	100109511 State 4000w 240v Element Pkg	Call
36304063	100109512 State 4500w 240v Element Pkg	Call
36304064	100109513 State 5000w 240v Element Pkg	Call
36304066	100109514 State 5500w 240v Element Pkg	Call
36304067	100109515 State 2500w 480v Element Pkg	Call
36300275	100109517 State 4000w 480v Element Pkg	Call
36304065	100109518 State 4500w 480v Element Pkg	Call
36300285	100109519 State 5000w 480v Element Pkg	Call
36304069	100109520 State 6000w 480v Element Pkg	Call

SANDBLASTER SBS MODELS

Commercial Replacement Parts

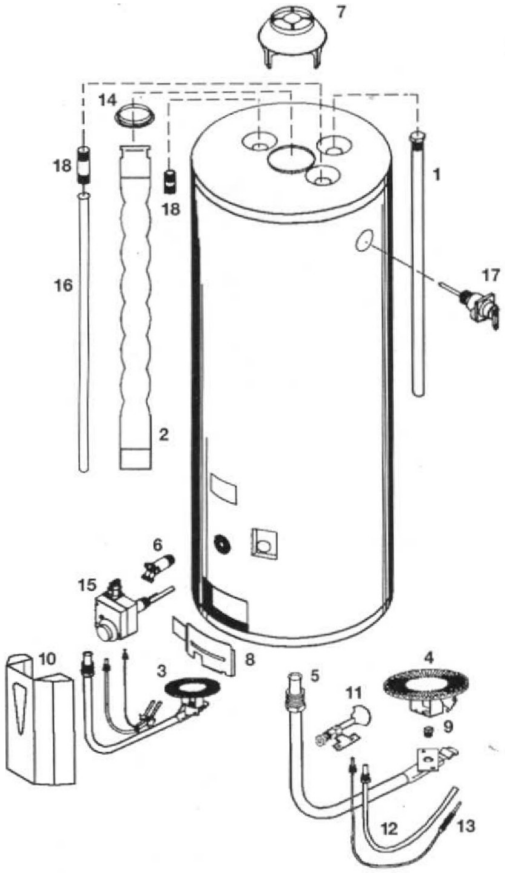

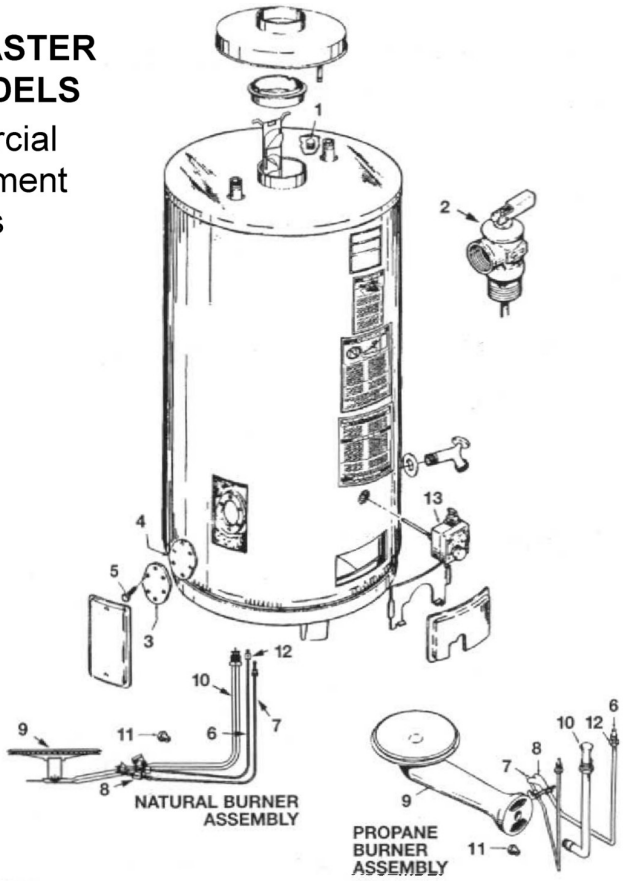

SBS 65 Model

ITEM NO.	DESCRIPTION	SBS 65 65 NE PART NO.
1.	Anode Rod	9001829
2.	Baffle, Flue Assembly w/ Ring	9003115
3.	Burner Assembly Natural Gas*	15152130
4.	Burner, Main Natural Gas	9003040
5.	Burner, Tube Natural Gas	9003043
6.	Drain Valve Brass	9004330
7.	Draft Hood	9000274
8.	Inner Door	9000281
9.	Orifice Natural Standard	9002978
9.	Orifice Natural High Alt. 8000'	9004008
10.	Outer Door	9000358
11.	Pilot Assembly Natural Gas	9002984
12.	Pilot Tubing	9002325
13.	Thermocouple	9002320
14.	Flue Hanger Ring	9003524
15.	Thermostat Natural (180 degree)	9004104
16.	Inlet Tube	9003666
17.	Relief Valve	9000071
18.	Heat Trap Nipple	9003719

*Has generic orifice that will need to be drilled to appropriate size.

SBS 75 – SBS 100 Models

ITEM NO.	DESCRIPTION	SBS 75 76 NE PART NO.	SBS 75 76 PE PART NO.	SBS 100 76 NE PART NO.	SBS 100 76 PE PART NO.
1.	Anode Rod	9001830	9001830	9001830	9001830
2.	T&P Valve	9005887	9005887	9005887	9005887
3.	Cleanout Cover	9005797	9005797	9005797	9005797
4.	Cleanout Gasket	9004099	9004099	9004099	9004099
5.	Cleanout Screw	9004100	9004100	9004100	9004100
6.	Pilot Tube	9004473	160190-000	9004473	160190-000
7.	Thermocouple	9003923	9004685	9003923	9004685
8.	Pilot	9002984	9004231	9002984	9004231
9.	Burner	9003040	9004089	9003040	9004089
10.	Burner Tube	194561-000	181784-000	9003733	181784-000
11.	Orifice	9003732	9004105	181508-019	9004105
12.	Fitting Breakaway	9001895	9001895	9001895	9001895
13.	Thermostat	9005891	9004493	9005891	9004493

SANDBLASTER SBD MODELS
Commercial Replacement Parts

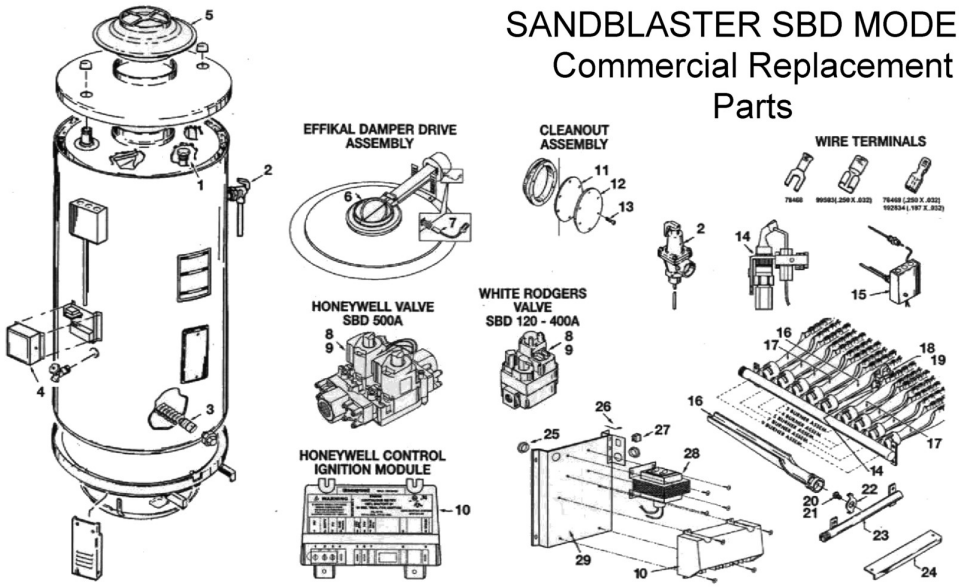

ITEM NO.	DESCRIPTION	SBD 71 120 NE PART NO.	SBD 81 154 NE PART NO.	SBD 81 180 NE PART NO.	SBD 100 199 NET PART NO.	SBD 100 199 NE PART NO.	SBD 81 190 NE PART NO.	SBD 100 199 NES/A PART NO.
1.	Anode Rod	9004335	9004335	9004335	9004335	9004335	9004335	9004335
2.	T&P Valve	9005899	9005899	9005899	9005899	9005899	9005899	9005899
3.	Hydro-Cannon	195100-000	195100-000	195098-000	195098-000	195098-000	195100-000	195100-000
4.	Control Box Panel	9005287	9005287	9005287	9005287	9005287	9005287	9005287
5.	Drafthood	193596-000	193596-001	9005934	9005934	9005934	9005934	9005934
6.	Damper Drive Assembly	9002537	9002537	9002537	9002537	9002537	9002537	9002537
7.	Harness Adapter	194459-000	194459-000	194459-000	194459-000	194459-000	194459-000	194459-000
8.	Gas Valve Natural	9004527	9004527	9004527	9004527	9004527	9004527	9004527
9.	Gas Valve LP	9004528	9004528	9004528	9004528	9004528	9004528	9004528
10.	Ignition Module Control	9004544	9004544	9004544	9004544	9004544	9004544	9004544
11.	Cleanout Gasket	9004099	9004099	9004099	9004099	9004099	9004099	9004099
12.	Cleanout Pressure Plate	9005797	9005797	9005797	9005797	9005797	9005797	9005797
13.	Cleanout Screw	9004100	9004100	9004100	9004100	9004100	9004100	9004100
14.	Ground Wire	9004991	9004991	9004991	9004991	9004991	9004991	9004991
15.	Dual w/ECO Control	9004529	9004529	9004529	9004529	9004529	9004529	9004529
16.	Main Burner w/Pilot Bracket	9005292	9005292	9005292	9005292	9005292	9005292	9005292
17.	Main Burner	9005889	9005889	9005889	9005889	9005889	9005889	9005889
18.	Pilot Burner, Natural	9004541	9004541	9004541	9004541	9004541	9004541	9004541
19.	Pilot Burner, LP	9004542	9004542	9004542	9004542	9004542	9004542	9004542
20.	Main Burner Orifice, Natural	076243-032	076243-030	076243-035	076243-032	076243-032	076243-032	076243-032
21.	Main Burner Orifice, LP	9005896	076243-046	076243-051	9005896	9005896	9005896	076243-048
22.	Main Burner Orifice Bracket	9005792	9005792	9005792	9005792	9005792	9005792	9005792
23.	Manifold	076244-000	076244-000	194898-001	194898-001	194898-001	194898-001	194898-001
24.	Burner Cover	9005793	9005793	9005794	9005794	9005794	9005794	9005794
25.	Bushing	193404-000	193404-000	193404-000	193404-000	193404-000	193404-000	193404-000
26.	Jumper Wire	193616-000	193616-000	193616-000	193616-000	193616-000	193616-000	193616-000
27.	On/Off Switch	9005929	9005929	9005929	9005929	9005929	9005929	9005929
28.	Transformer	9005901	9005901	9005901	9005901	9005901	9005901	9005901
29.	Switch Panel/Mounting Plate	193448-000	193448-000	193448-000	193448-000	193448-000	193448-000	193448-000

Q

SANDBLASTER SBD MODELS
Commercial Replacement Parts

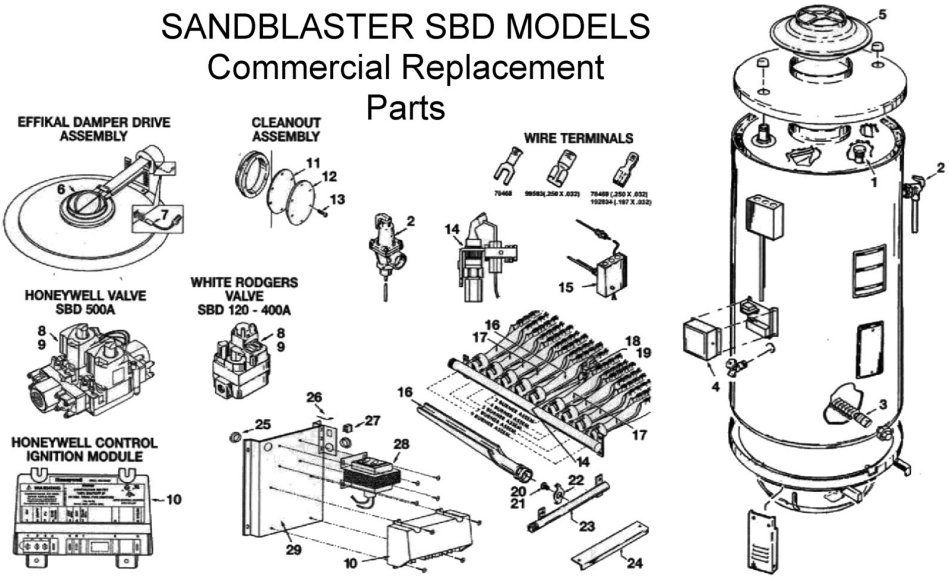

ITEM NO.	DESCRIPTION	SBD 100 250 NE/A PART NO.	SBD 65 251 NE/A PART NO.	SBD 100 275 NE/A PART NO.	SBD 65 305 NE/A PART NO.	SBD 85 365 NE/A PART NO.	SBD 100 400 NE/A PART NO.	SBD 85 500 NE/A PART NO.
1.	Anode Rod	9004335	9004335	9004335	9004335	9004335	9004335	9004335
2.	T&P Valve	9005903	9005903	9005903	9005903	9005903	9005903	9005903
3.	Hydro-Cannon	195098-000	195102-000	195098-000	195102-000	195098-000	195098-000	195098-000
4.	Control Box Panel	9005287	9005287	9005287	9005287	9005287	9005287	9005287
5.	Drafthood	9005926	9005926	9005926	9005926	9005926	9005926	9005926
6.	Damper Drive Assembly	9002539	9002539	9002539	9002539	9002539	9002539	9002539
7.	Harness Adapter	194459-000	194459-000	194459-000	194459-000	194459-000	194459-000	194459-000
8.	Gas Valve Natural	9006055	9006055	9006055	9006055	9006055	9006055	9004551
9.	Gas Valve LP	9004528	9004528	9004528	9004528	9004528	9004528	193366-001
10.	Ignition Module Control	9004544	9004544	9004544	9004544	9004544	9004544	9004544
11.	Cleanout Gasket	9004099	9004099	9004099	9004099	9004099	9004099	9004099
12.	Cleanout Pressure Plate	9005797	9005797	9005797	9005797	9005797	9005797	9005797
13.	Cleanout Screw	9004100	9004100	9004100	9004100	9004100	9004100	9004100
14.	Ground Wire	9004991	9004991	9004991	9004991	9004991	9004991	9004991
15.	Dual w/ECO Control	9004529	9004529	9004529	9004529	9004529	9004529	9004529
16.	Main Burner w/Pilot Bracket	9005292	9005292	9005292	9005291	9005292	9005291	9005291
17.	Main Burner	9005889	9005889	9005889	9005912	9005889	9005912	9005912
18.	Pilot Burner, Natural	9004541	9004541	9004541	9004541	9004541	9004541	9004541
19.	Pilot Burner, LP	9004542	9004542	9004542	9004542	9004542	9004542	9004542
20.	Main Burner Orifice, Natural	076243-030	076243-033	076243-029	076243-037	076243-032	076243-031	076243-028
21.	Main Burner Orifice, LP	076243-045	076243-051	076243-044	076243-048	9005896	076243-048	076243-044
22.	Main Burner Orifice Bracket	9005792	9005792	9005792	9005792	9005792	9005792	9005792
23.	Manifold	194898-001	076244-003	194898-001	076244-003	194898-003	194898-003	194898-003
24.	Burner Cover	9005794	9005795	9005794	9005795	9005796	9005796	194111-000
25.	Bushing	193404-000	193404-000	193404-000	193404-000	193404-000	193404-000	193404-000
26.	Jumper Wire	193616-000	193616-000	193616-000	193616-000	193616-000	193616-000	193616-000
27.	On/Off Switch	9005929	9005929	9005929	9005929	9005929	9005929	9005929
28.	Transformer	9005901	9005901	9005901	9005901	9005901	9005901	9005901
29.	Switch Panel/Mounting Plate	193448-000	193448-000	193448-000	193448-000	193448-000	193448-000	193448-000

Shaded Items are Non-Stock

SANDBLASTER FORCE
SDV 100 400 MODEL
Commercial Replacement Parts

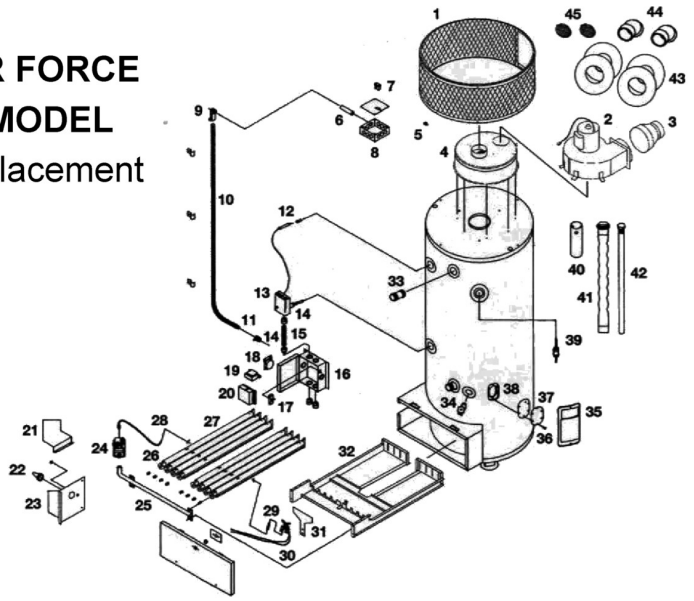

ITEM NO.	PART DESCRIPTION	PART NO.	ITEM NO.	PART DESCRIPTION	PART NO.
1.	Shroud	9003003	25.	Gas Burner Manifold [Propane (L.P.)]	9003001
2.	Blower Assembly	9003120	26.	Burner Orifice (Natural) (ea.) Std. 3mm	0230258
3.	6" to 4" Reducer	9003133	26.	Burner Orifice (Natural) (ea.) High Alt. #34	0230214
4.	Blower Adapter	9003121	26.	Burner Orifice [Propane (L.P.)] (ea.) Std. #48	0230146
5.	Venting Manual Reset Switch	9002695	26.	Burner Orifice (L.P.) High Alt. #49	0230148
6.	Coupling w/Nipple	9002696	27.	Burner Tube (ea.)	9003130
7.	Junction Box Cover	9003132	28.	Pilot Tubing w/Fittings	9002708
8.	Junction Box	9000651	29.	Spark Ignitor & Pilot Assembly (Natural)	9002709
9.	Straight Conduit Connector	9002700	29.	Spark Ignitor & Pilot Assembly [Propane (L.P.)]	9002755
10.	Conduit	9002699	30.	Pilot Sensor	9002715
11.	90° Conduit Connector	9002698	31.	Pilot Shield	9003135
12.	Thermostat Bulb Coupling	9000922	32.	Burner Support Tray	9003128
13.	Compensating Thermostat w/Manual ECO	9000913	33.	Outlet Nipple (1-1/2" x 2-1/2")	9001663
14.	Straight Conduit Connector	9000777	34.	Drain Valve	9000469
15.	Conduit	9003008	35.	Jacket Access Cover	9000383
16.	Junction Box	9001765	36.	Access Bolt (6 ea.)	9000928
17.	On/Off Toggle Switch	9001773	37.	Access Cover (cleanout)	9000927
18.	Pressure Switch (Air)	9003136	38.	Access Gasket (cleanout)	9000926
19.	Transformer	9001766	39.	Temperature Pressure Relief Valve	9001748
20.	Robertshaw Ignition Module (Natural)	9002759	40.	Air Intake Pipe	9003122
20.	Robertshaw Ignition Module [Propane (L.P.)]	9003134	41.	Flue Baffle (ea.)	9003123
21.	Valve Cover, Top	9002717	42.	Anode Rod (ea.)	9000921
22.	Grommet (large – for 1" manifold)	9003131	43.	4" Wall Shield Collars (2 ea.)	9002786
22.	Grommet (large – for 1/4" manifold)	9002703	43.	6" Wall Shield Collars (2 ea.)	9003124
23.	Manifold Securing Bracket	9003129	44.	Vent Cap w/Screen (4" PVC)	9003125
24.	Robertshaw Gas Control Valve (Natural)	9000548	44.	Vent Cap w/Screen (4" CPVC)	9003126
24.	Robertshaw Gas Control Valve [Propane (L.P.)]	9000681	45.	Wire Grille Screen (6")	9003139
25.	Gas Burner Manifold (Natural)	9003127			

Q

SANDBLASTER ULTRAFORCE
SUF MODELS

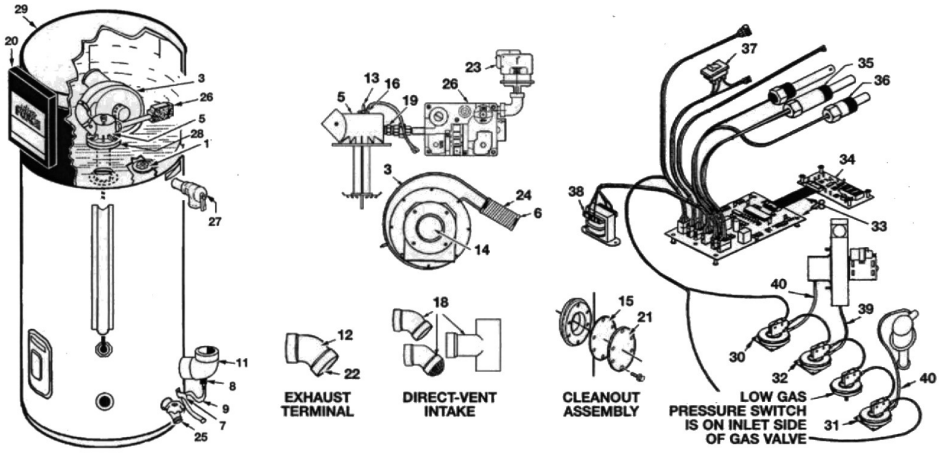

ITEM NO.	DESCRIPTION	SUF 60 120 NE PART NO.	SUF 60 120 PE PART NO.	SUF 100 150 NE PART NO.	SUF 100 199 NE PART NO.	SUF 100 240 NE PART NO.	SUF 100 150 PE PART NO.	SUF 100 199 PE PART NO.
1.	Anode	9003892	9003892	9005095	9005095	9005095	9005095	9005095
2.	*Barb, Hose	192800-001	192800-001	192800-001	192800-001	192800-001	192800-001	192800-001
3.	Blower	196810-000	196810-000	9004546	9004546	196812-000	196810-000	196810-000
5.	Burner Assembly	9005303	9005740	9005168	9005302	9005304	9005305	9004607
6.	Clamp, 3"	192696	192696	192696	192696	192696	192696	192696
7.	Clamp, Hose	192806	192806	192806	192806	192806	192806	192806
8.	Clamp, Hose,Nylon	191794-001	191794-001	191794-001	191794-001	191794-001	191794-001	191794-001
9.	Condensate Hose	9004490	9004490	9004490	9004490	9004490	9004490	9004490
10.	*Direct Vent Kit	9004538	9004538	9004538	9004538	193281-001	9004538	9004538
11.	Elbow, 90 Degree	9005917	9005917	9005917	9005917	9005917	9005917	9005917
12.	Exhaust Terminal	9001957	9001957	9001957	9001957	9001957	9001957	9001957
13.	Flame Rod Assembly	9005886	9005886	9005886	9005886	9005886	9005886	9005886
14.	Flange, Inlet	192886-001	192886-001	192886-001	192886-001	192886-001	192886-001	192886-001
15.	Gasket, C.O	9004099	9004099	9004099	9004099	9004099	9004099	9004099
16.	Igniter Assembly	9004519	9004519	9004519	9004519	9004519	9004519	9004519
17.	*Instruction Manual	195723-2	195723-2	195723-2	195723-2	195723-2	195723-2	195723-2
18.	Intake Terminal	9004538	9004538	9004538	9004538	181762-000	9004538	9004538
19.	Orifice, Gas	192477-003	192477-006	192477-001	192477-000	192477-002	192477-005	192477-010
20.	Panel,Front	9005162	9005162	9005162	9005162	9005162	9005162	9005162
21.	Plate, C.O.	9005797	9005797	9005797	9005797	9005797	9005797	9005797
22.	Screen, Exhaust	181662-000	181662-000	181662-000	181662-000	181662-000	181662-000	181662-000
23.	Press. Switch, Low Gas	9004475	9004474	N/A	N/A	9004475	N/A	N/A
24.	Tube, Air	9004509	9004509	9004509	9004509	9004509	9004509	9004509
25.	Valve, Drain	9003906	9003906	9003906	9003906	9003906	9003906	9003906
26.	Valve, Gas	9004535	9004536	9004521	9004521	9004507	9004508	9004508
27.	Valve, Relief	9005899	9005899	9005899	9005899	9005899	9005899	9005899
28.	Gasket, Burner	192331-000	192331-000	192331-000	192331-000	192331-000	192331-000	192331-000
29.	Metal Cage Assy	9005163	9005163	9005163	9005163	9005163	9005163	9005163
30.	Blocked Inlet Switch	9004540	195012-000	9005900	9005900	9004548	193355-000	195012-000
31.	Blocked Outlet Proving Switch	9005921	9004547	9004549	9004550	9004547	9004547	9004547
32.	Blower Proving Switch	9004586	9004586	9004586	9004586	9004586	9004586	9004586
33.	Control Board & Cable Ass'y	9004242	9004242	9004242	9004242	9004242	9004242	9004242
34.	Display Board	9004243	9004243	9004243	9004243	9004243	9004243	9004243
35.	E.C.O./Upper Probe	9004238	9004238	9004238	9004238	9004238	9004238	9004238
36.	Lower Temperature Probe	9005881	9005881	9005881	9005881	9005881	9005881	9005881
37.	Switch-On/Off	192699-000	192699-000	192699-000	192699-000	192699-000	192699-000	192699-000
38.	Transformer	9004515	9004515	9004515	9004515	9004515	9004515	9004515
39.	Tubing, Pressure	193738-22	193738-22	193738-22	193738-22	193738-22	193738-22	193738-22
40.	Tubing, Pressure	193738-008	193738-008	193738-008	193738-008	193738-008	193738-008	193738-008

*Not illustrated.

Q

State Universal Gas Valves

Part #	Description	Price
19503952	100108352 State Nat Gas RH Contr Valve	498.00
19503953	100108354 State Nat Gas RH Contr Valve	472.00
19503853	100108350 State Prop Gas RH Contr Valve	398.00
19503863	100108714 State Prop Gas LH Contr Valve	648.00

Natural Gas Controls

- 1/2" NPT gas inlet by 1/2" inverter flare outlet
- 1-1/4" Shank length
- 4" water column
- Adjustable 70° to 160°F

CAMCO USA

08401 08421

Part #	Description	Price
39500230	08401 Camco 42,000 BTU Wht Rodgers Adj NG Control	379.00
39500240	08421 Camco 79,000 BTU Robertshaw Adj NG Control	350.00

State 200 100 HSI Series Gas Valves

Part #	Description	Price
19505095	100111369 State FVIR Series 200 Gas Valve	482.00
19505090	100111372 State Non-FVIR Pro Gas Valve	568.00

State 300 Gas FVIR Parts

Part #	Description	Price
19505100	100112336 State Nat Gas Valve	480.00
19505210	100112338 State Pro Gas Valve	476.00
19505200	100112327 State Thermopile	90.00
19505205	100093983 State Pro Gas Pilot Assmbly	127.00
19521350	100293455 State Pilot Thermopile	150.00
66303055	100108673 State Pilot Comp Nut Ferrule	41.58

State FVIR White-Rodgers® Gas Valves

Part #	Description	Price
19505000	100109217 State FVIR Nat Gas Valve	459.00
19505005	100109219 State FVIR Prop Gas Valve	690.00

State Intellivent White Rodgers® Gas Valves

Part #	Description	Price
19503875	100109424 State Intellivent Nat Gas Valve	818.00
19503885	100110273 State Intell Nat Gas Valve Xpbdt	798.00
19505060	100110774 State Intellivent Nat Gas Control	834.00
19505065	100110775 State Intellivent Pro Gas Control	834.00
19505055	100110776 State Intellivent Nat Gas Control	834.00
19505070	100112652 State Intellivent Nat Gas Control	804.70
19503888	100109676 State Adj 4x5 Pin Adapter For Xcvit	72.00
19521310	100112653 State Pro Gas Valve	709.00

State NAECA Gas Valves

Part #	Description	Price
19500100	100262939 State Naeca III Nat Gas Valve	448.00
19500110	100109446 State FVIR Nat Gas Control Valve	428.58
19500105	100112339 State Naeca III Pro Gas Valve	489.00

Q

State Digital Thermostat

Part #	Description	Price
19502205	100109945 State Digital T-stat	548.00

Shaded Items are Non-Stock

Burner Assemblies

Part #	Description	Price
66303005	100111336 State Burner Assmbly For Gs640 200/201	310.00
66303010	100111337 State Burner Assmbly For Gs650 200/201	310.00
66303015	100112342 State Burner Assmbly For Gs640 300	292.00
66303020	100112351 State Burner Assmbly For Gs650 300	288.00
66303025	100187931 State Burner Assmbly For Gs640 400	318.00
66303026	100223203 State Burner Assmbly For Gs650 400	270.00
19521315	100109203 State Burner Assmbly	329.00
19521320	100112347 State Burner Assmbly	275.00
19521325	100111593 State Burner Gasket	105.00

State Pilot & Igniters

Part #	Description	Price
19505015	100109286 State FVIR Nat Gas Pilot Asby	240.00
19500115	100110984 State FVIR Nat Gas Pilot Assembly	180.00
19505022	100109298 State Pro Piezo Pilot	240.00
19505035	100109221 State Nat Gas Piezo Igniter	38.00
19505080	100109355 State Hot Surf Ignitor	258.00
19505045	100110771 State Hot Surface Flame Sensor	262.00
19505050	100110795 State Hs Ignitor	482.00
19505085	100110832 State Pilot Sensor	157.00
19505120	100112330 State Nat Gas Pilot Assmbly	154.00
19505087	100112663 State Flame Vapor Sensor	157.00
19521365	100191120 State Spark Ignitor	232.00
19521340	100271890 State Spark Ignition Cable	69.00
19521335	100187882 State Flame Sensor w/Gasket	340.00
19521360	100074673 State Flame Rod	38.00

Q

State Pressure Switch

Part #	Description	Price
19521330	100112659 State Pressure Switch	110.00
19521332	100210101 State Pressure Switch	148.00

State Pressure Switch (Continued)

Part #	Description	Price
19550520	100111056 State Blower Prover Switch	179.00

State Ignition Control Module

- Honeywell I.I.D control
- Natural and propane gas

Part #	Description	Price
19505225	100109929 State Ignition Control Module	362.00

State PCP-IEC Blue Board

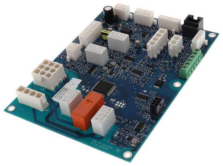

Part #	Description	Price
19521370	100312667 State Pcp-iec Blue Board	633.00

State Electric Thermostat Controls

Electric Thermostat (9001954)

Electric Thermostat (9000507)

Electric Thermostat (9000512)

Part #	Description	Price
19502105	100108683 State 240v Wh10-a Upper T-stat	55.00
19502202	100108421 State 240v Wh9 Lower T-stat	42.00
19502004	100108424 State 120/240v Wh9 Sgl T-stat	58.00
19514558	100108428 State Wh9-d 240v Long T-stat	44.00
19505220	100309396 State Pcb Assmbly T-stat	349.00
19521345	100223771 State Upper T-stat	133.00

Shaded Items are Non-Stock

Apcom Thermostats

Part #	Description	Price
39500160	07863 Camco Apcom Style Upper T-stat w/Hlc	58.78
39500170	07723 Camco Apcom Style Lower T-stat	39.70
39500180	07843 Camco Apcom Style Single Element T-stat w/Hlc	55.78

Camco Thermodisc Thermostats

Part #	Description	Price
39500200	08163 Camco Thermodisc Style Upper T-stat w/Hlc	55.58
39500210	08123 Camco Thermodisc Style Lower T-stat	34.98
39500220	08143 Camco Thermodisc Style Single Element T-stat w/Hlc	51.90

Thermocouple Kit

- Kit contains thermocouple & positioning adapters to fit all gas water heaters and gas appliances
- Made with copper tubing

Part #	Description	Price
39500512	09273 Camco 18in Thermocouple Kit	23.90
39500260	09293 Camco 24in Thermocouple Kit	28.58
39500514	09313 Camco 30in Thermocouple Kit	28.58

LWD Electric Repair Pak

- Plumber's Packs contain all the parts needed to repair an Electric Water Heater.
- This kit contains two 4500W 240V Screw-In Low Watt Density Foldback elements one Upper and one Lower Style Thermostat.

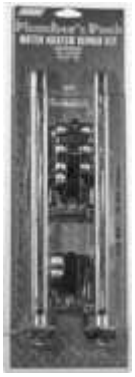

Part #	Description	Price
39500140	07033 Camco 4500w 240v Thermodisc T-stat LWD Elements	139.90
39500150	07043 Camco 4500w 240v Apcom T-stat LWD Elements	139.90

HWD Electric Repair Pak

- Plumber's Packs contain all the parts needed to repair an Electric Water Heater
- This kit contains two 4500W 240V Screw-In High Watt Density elements, one Upper, and one Lower Style Thermostat

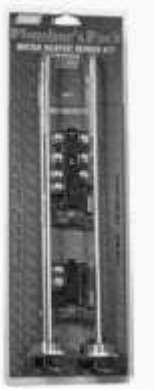

Part #	Description	Price
39500120	07013 Camco 4500w 240v Thermodisc T-stat HWD Elements	139.90
39500130	07023 Camco 4500w 240v Apcom T-stat HWD Elements	139.90

Q

Sandhog 1-3/8 Screw-in Electric Elements

Part #	Description	Price
19501768	100109139 State 4500w 240v Sandhog Element	118.00
19501766	100108406 State 4500w 240v Sandhog Elemen	74.00
19501730	100093526 State 5500w 240v Sandhog Element	72.00

Shaded Items are Non-Stock

Sandhog 1-3/8 Screw-in Electric Elements (Continued)

Part #	Description	Price
19501725	100108400 State 5500w 240v Sandhog Elemen	84.00
19501772	100108812 State 4500w 240v 1-3/8 Sandhog Element	166.00
19501770	100108793 State 5500w 240v 1-3/8 Sandhog Element	140.00

Incalloy Low Watt Density 1-3/8 Screw-in Electric Elements

Part #	Description	Price
19501650	100108803 State 4500w 240v 1-3/8 Incaloy Element	96.00
19521375	100110060 State 4000w 240v Incoloy Element	120.00

Low & High Watt Density Screw-in Electric Elements

Part #	Description	Price
19501501	100108358 State 1650w 120v Lowatt Element	57.00
19501303	100108290 State 4500w 240v Lowatt Element	64.00
19521380	100108283 State 4500w 240v Highwatt Element	44.10

Q

Ultra LWD Lime Life Elements

- Zinc-Plated Carbon Steel Bushing
- Ultra Low Watt Density
- 1-3/8 Ripple Foldback
- High Grade Nickel Allow

Part #	Description	Price
39500000	02953 Camco 4500w 240v Screw-in LWD Lime Life Element	114.98

Ultra LWD Lime Life Elements (Continued)

Part #	Description	Price
39500010	02963 Camco 5500w 240v Screw-in LWD Lime Life Element	104.58

LWD Elements for Duron®

- Low Watt Density
- 1-3/8 Foldback

Part #	Description	Price
39500030	02723 Camco 4500w 240v 1-3/8 Screw-in LWD Duron Style Element	88.98

LWD Elements

- Low Watt Density
- Foldback

Part #	Description	Price
39500020	02583 Camco 4500w 240v Screw-in LWD Foldback Element	54.58
39500040	04703 Camco 4500w 240v Universal LWD Foldback Element	54.58

HWD Elements

- High Watt Density

Part #	Description	Price
39500050	02143 Camco 1500w 120v Screw-in HWD Element	28.58
39500060	02203 Camco 2000w 120v Screw-in HWD Element	30.58
39500070	02293 Camco 3800w 240v Screw-in HWD Element	31.90

Shaded Items are Non-Stock

HWD Elements (Continued)

Part #	Description	Price
39500080	02343 Camco 4500w 240v Screw-in HWD Element	31.90
Part #	**Description**	**Price**
39500090	04603 Camco 4500w 240v Universal HWD Element	36.98

Flangde Element Adapter Kit

Part #	Description	Price
39500110	07223 Camco Universal Adapter Kit	38.58
19501808	100108262 State Flange Element Adapter	72.78

Anode Rods-3 Section

- This three section anode rod is flexible enough to install in tight spaces
- Anode rods self-sacrifice to prevent the inside of your water heater from corroding
- Check anode rod frequently and install a new rod when the old one is depleted to prevent tank corrosion

11612

Part #	Description	Price
39500460	11612 Camco 3/4 x 42 3-section Aluminum Anode Rod	52.98

Anode Rods

- Anode rods self-sacrifice to prevent the inside of your water heater from corroding
- Check anode rod frequently and install a new one when the old one is depleted to prevent tank corrosion
- This rod installs on the hot water outlet of your water heater

11622

Part #	Description	Price
19501782	100108260 State 3/4 x 29 Aluminum Anode Rod	109.10
39500470	11622 Camco 3/4 x 42 Aluminum Anode Rod w/Dielectric Nipple	92.18
19505215	100108660 State 3/4 x 32 Magnesium Anode Rod	122.00
19501784	100108571 State Ka-90 Aluminum/zinc Anode Rod	167.00
19521355	100111024 State Powered Anode Rod Short	328.00

Dip Tubes

- Pex dip tubes have an anti-siphon hole to prevent damaging siphon action
- Inlet dip tubes can be cut to desired length

11062

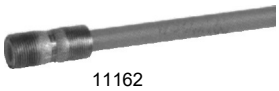

11162

Part #	Description	Price
39500450	11162 Camco 48in Vertical PEX Threaded Dip Tube	19.90
39500440	11062 Camco 52in Flared Dip Tube	23.90
19504468	100108609 State 52in Dip Tube	50.10
19504469	100217958 State 42in PEX Threaded Dip Tube	90.00

Q

Shaded Items are Non-Stock

WHPARTS- Water Heater Repair Parts, Accessories, Installation

T&P Valves

- Stainless steel spring and all brass body
- Test lever allows you to check valve
- Epoxy coated extension probe
- AGA certified

Part #	Description	Price
11160505	3/4 NL Nclx-5 C/A 150lb T&p Relief Vlv	56.98
Part #	**Description**	**Price**
08003006	3/4 100xl-4 0066090 Watts 125lb T&p Relief Vlv	83.18
08003022	3/4 100xl-4 0066100 Watts 150lb T&p Relief Vlv	87.10
08003048	3/4 100xl-4 0066103 Watts 175lb T&p Releif Vlv	91.38
08000500	3/4 LF Ll100xl 0556002 Watts 150lb Long Shank T&p Valve	121.18
Part #	**Description**	**Price**
39500400	10463 Camco T&p Valve w/1 Coated Probe	59.90
39500410	10473 Camco T&p Valve w/4 Coated Probe	57.90
39500412	10427 Camco Long Shank T&p Valve w/4 Coated Probe	83.78
Part #	**Description**	**Price**
19521305	100108455 State T&p Valve w/2 Shank	72.00
19505105	100108779 State Naeca III Electric T&p Valve	76.00
19505110	100109259 State Naeca III Gas T&p Valve	95.10

F-30 Cash Acme Pressure Relief Valve

- Used on hot water space heating boilers, water supply heaters, and storage tanks
- FIP x FIP

CASH ACME

Part #	Description	Price
11160655	3/4 NL F-30 C/A 30lb Pressure Relief Vlv	59.18

FWL-2 Pressure-Only Relief Valve

- Offers Protection from Thermal Expansion
- Used on Tankless Water Heater Systems in residential applications

Part #	Description	Price
11160503	3/4 NL Fwl-2 C/A 150lb Pressure Relief Vlv	51.90

FVMX Cash Acme T&P Valve

- High capacity protection
- Completely automatic
- Restes after temperature and pressure relief

CASH ACME

Part #	Description	Price
11160525	3/4 NL Fvmx-5c C/A 125lb T&p Relief Vlv	458.00
11160530	3/4 NL Fvmx-5c C/A 150lb T&p Relief Vlv	438.00
11160535	1 NL Fvmx-5c C/A 150lb T&p Relief Vlv	446.00
11160545	1 NL Fvx-5l C/A 150lb T&p Relief Vlv	1190.00

40L & XL, N240X, N241X, 340 Watts T&P

40L/XL

N240/N241

340

Part #	Description	Price
08005001	3/4 40l-3 0153109 Watts 125lb T&p Relief Vlv	696.00
08005019	3/4 40l-3 0153614 Watts 150lb T&p Relief Vlv	696.00
08005027	3/4 40xl-5 0156481 Watts 125lb T&p Relief Vlv	750.00
08005035	3/4 40xl-5 0156731 Watts 150lb T&p Relief Vlv	506.00
08005051	1 40xl-4 0163720 Watts 125lb T&p Relief Vlv	1098.00
08005043	1 40xl-4 (f)0163725 Watts 150lb T&p Relief Vlv	828.00
08005118	1 N240x-6 0315130 Watts 150lb T&p Relief Vlv	1834.00
08005183	1-1/2 340-3 0344276 Watts 150lb T&p Relief Vlv	3578.00

Shaded Items are Non-Stock

Runoff Tubes

- Thermoplastic runoff tube connects to T&P outlet and directs discharge to floor.
- Cut to desired length

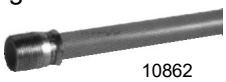
10862

Part #	Description	Price
08089040	3/4 100dt 0066125 Watts Drain Tube For T&p	30.10
39500430	10862 Camco T&p Discharge Pipe	26.98
19514568	100108741 State T&p PEX Discharge Pipe	43.10

Drain Valves

- Fits directly into water htr for easy draining
- 3/4" MPT x 3/4" male hose thread

11513

11505

Part #	Description	Price
39500350	11523 Camco Plastic Water Heater Drain Valve	21.38
19502608	100108269 State Dv-2 2 Std Celcon Drain Valve	25.90
39500340	11513 Camco Brass Water Heater Drain Valve	45.58
39500335	11505 Camco Brass Water Heater Drain Valve	39.78

Sioux Chief Connector w/ T&P Valve

- Brass FIP swivel nut includes gasket
- ¾" FIP branch for 2 gallon expansion tank
- Lead-free solder joint
- Made from Type L copper tube

Part #	Description	Price
11160700	3/4 NL 633xg18frv S/C Wtr Htr Conn w/Pressure Relief Vlv	134.70

Water Heater Pans

- Made of .0625" plastic polymer
- includes 1" PVC Sch 40 drain ftg

Part #	Description	Price
39500495	18 Black PVC Wtr Htr Pan w/Ftg	41.50
39500482	20 Black PVC Wtr Htr Pan w/Ftg	42.98
39500484	22 Black PVC Wtr Htr Pan w/Ftg	44.98
39500486	24 Black PVC Wtr Htr Pan w/Ftg	46.98
39500488	26 Black PVC Wtr Htr Pan w/Ftg	59.78
39500492	30 Black PVC Wtr Htr Pan w/Ftg	62.98
39500494	32 Black PVC Wtr Htr Pan w/Ftg	64.98

Water Heater Pans-Aluminum

- Exposed edges have been rolled to protect the installer from injury
- Recommended for gas or electric water heaters
- Include 1" PVC Sch 40 drain ftg

Part #	Description	Price
39500496	20 Aluminum Wtr Htr Pan w/Ftg	68.10
39500498	22 Aluminum Wtr Htr Pan w/Ftg	72.50
39500500	24 Aluminum Wtr Htr Pan w/Ftg	76.30
39500502	26 Aluminum Wtr Htr Pan w/Ftg	83.90
39500504	30 Aluminum Wtr Htr Pan w/Ftg	98.90
39500506	32 Aluminum Wtr Htr Pan w/Ftg	104.30

Q

Corner Water Heater Pan

- Include drain ftg that fits 1" or 1-1/2" PVC

Part #	Description	Price
39500490	24 Black PVC Corner Wtr Htr Pan	39.90

WHPARTS- Water Heater Repair Parts, Accessories, Installation

Tankless Water Heater Pan

- Fits most tankless water heaters
- May be wall-mounted or floor-mounted
- Features 3 molded drain outlet points
- Includes PVC and CPVC adapters

Part #	Description	Price
49111010	19-3/4x14-1/2 HDPE Tankless Wtr Htr Pan w/Ftg	104.10

Washing Machine Pans

Gray polyethelene w/male adapter kit for drain

Part #	Description	Price
39500508	29x33 White PVC Wash Machine Pan w/Ftg	74.98

Drain Outlet for Pans

Part #	Description	Price
16483380	34088 Oatey 1 PVC Water Htr Pan Drain Outlet	14.78

Gas Water Heater Stand

- Many local building codes require a water heater stand when the water heater is located in an area where combustible fumes may accumulate

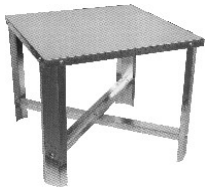

Part #	Description	Price
39500290	11231 Camco Water Heater Stand Kit	124.18

Water Heater Platform

- Wall Mounted
- 21-1/4 x 21-1/4 fits up to 20 gallon wtr htr
- Includes hangar rods ar
- 1" drain fitting included
- Pre-assembled
- Watertight
- Includes hangar rod and hardware

Part #	Description	Price
17051010	40-swhp-w Quick Stand Wh Wall Mounted Platform	548.70

Horizontal Vent Kit

Part #	Description	Price
86300505	2 Bayvent 200 Plastic Outisde Vent	91.90
86300500	3 Bayvent 200 Plastic Outisde Vent	95.90

Shaded Items are Non-Stock

Concentric Vent Kits

- 2" & 3"

Part #	Description	Price
18503999	2 PVC Cvent-2 Concentric Vent Kit	97.18
18504000	3 PVC Cvent-3 Concentric Vent Kit	139.90

Air Intake Screens

Part #	Description	Price
19505075	100109216 State Air Intake Screen	29.90
19505078	100111375 State Full Circle Air Screen	49.90

Vent Screen

Part #	Description	Price
49111000	2 Sch40 PVC Termination Vent w/Screen	26.10
49111005	3 Sch40 PVC Termination Vent w/Screen	33.70

Pressure & Leak Testing

- Test LP and natural gas controls for correct pressure or leaks
- 0-20 oz. PSI on inner reading
- 0-35" of water column on outer reading
- Easy to use and read with 2.5" dial
- Includes brass pressure tap fitting and 30" soft hose

Part #	Description	Price
39500280	10389 Camco Gas Pressure Test Kit	188.98

Element Wrench

Part #	Description	Price
39500370	09883 Camco 5in Screw-in Element Wrench	29.90
39500520	09951 Camco Chrome Element Socket	38.18
19501774	9000429 State HD Element Wrench	30.98

Continuity Tester

- Tests elements and thermostats in the heater
- May be used to test continuity in fluorescent lights, fuses, and appliances
- LED light is sensitive enough to test fine filament in a light bulb
- Complete instructions included

Part #	Description	Price
39500380	10023 Camco Wtr Htr Continuity Tester w/Batteries	28.58

Q

GM12X Flex Multi Spark Igniter

- This handy igniter is the one designed exclusively for igniting gas appliances.
- No butane to refill.
- The continuous ignition piezo electric sparker assures a large and immediate continuous spark.
- The automatic illumination micro-light and curved nozzle make tough lighting jobs easy.
- Uses one C battery (included).

Part #	Description	Price
39500480	57561 Camco Gm12x 26 Flex Multi Spark Igniter	94.50

Brush Nozzle

Part #	Description	Price
66300012	100111227 State VAC Brush Nozzle	94.30

Residential Warranty Extension Kits

Part #	Description	Price
66300008	100109798 State Stage-i 10Yr Warr Ext Kit	416.00
66300009	100286573 State Stage-vi 12yr Warr Ext Kit	446.10

Water Heater Powered Anode System

Part #	Description	Price
19501780	100305721 State Powered Anode Kit	364.00

State Rod Holder Gasket

Part #	Description	Price
19500120	100074219 State Rod Holder Gasket	20.10
19500125	100111744 State Burner Flange Gasket	92.10

State Condensate Neutralizer

Part #	Description	Price
19505230	100112159 State Condensate Neutralizer Kit	136.38

State Tankless Water Heater Parts

Part #	Description	Price
66303050	100314491 State Sump Pump Kit For X3 Tankless	358.38

Q

NPE-A2 Advanced Condensing Tankless Water Heater

- **With ComfortFlow, internal pump, buffer tank**
- 2" PVC venting up to 75 ft
- 1/2" gas capability up to 24 ft
- Ultra condensing efficiency
- Durable dual stainless steel heat exchangers
- EZNav multi-line control panel
- Field convertible from natural gas to propane
- Cascade up to 32 units

Part #	Description	Price
86400000	Npe-180a2 Navien 150kbtu Res/com Nat/pro Wtr Htr	3030.00
86400005	Npe-210a2 Navien 180kbtu Res/com Nat/pro Wtr Htr	3350.00
86400010	Npe-240a2 Navien 199kbtu Res/com Nat/pro Wtr Htr	3678.00

NPE-S2 Standard Condensing Tankless Water Heater

- 2" PVC venting up to 75 ft
- 1/2" gas capability up to 24 ft
- Ultra condensing efficiency
- Durable dual stainless steel heat exchangers
- EZNav multi-line control panel
- Field convertible from natural gas to propane
- Cascade up to 32 units

Part #	Description	Price
86400015	Npe-150s2 Navien 120kbtu Res/com Nat/pro Wtr Htr	2298.00
86400020	Npe-180s2 Navien 150kbtu Res/com Nat/pro Wtr Htr	2504.00
86400025	Npe-210s2 Navien 180kbtu Res/com Nat/pro Wtr Htr	2770.00
86400030	Npe-240s2 Navien 199kbtu Res/com Nat/pro Wtr Htr	3010.00

NPE-2 Series warranty

Application		Labor	Parts	Heat Exchanger
Residential	Standard or controlled recirculation	1 year	5 year	15 year
	Uncontrolled recirculation	1 year	3 year	5 year
Commercial or Combi*	Standard or controlled recirculation	1 year	5 year	8 year
	Uncontrolled recirculation	1 year	3 year	3 year

*Combi refers to a combination potable water and space heating application. Water heaters cannot be used in space heating only applications.

NHB-H Series Condensing Boiler

- 2" PVC venting up to 60 ft, 3" venting up to 150ft
- 1/2" gas capability up to 40 ft
- Ultra condensing efficiency
- Durable dual stainless steel heat exchangers
- Field convertible from natural gas to propane
- Cascade up to 16 units
- Vent Installation Detector (VID) for enhanced safety
- Built-in hardware to connect & control a boiler pump, 3 zone pumps or 3 zone valves
- Advanced interface & controls

Part #	Description	Price
86400201	Nhb-110-h Navien 110kbtu Res Nat/pro Boiler	4010.00
86400206	Nhb-150-h Navien 150kbtu Res Nat/pro Boiler	4290.00

NHB Series Condensing Boiler

- 2" PVC venting up to 60 ft, 3" venting up to 150ft
- 1/2" gas capability up to 40 ft
- Ultra condensing efficiency
- Durable dual stainless steel heat exchangers
- Field convertible from natural gas to propane
- Cascade up to 16 units
- Integrated controls

Part #	Description	Price
86400205	Nhb-150 Navien 150kbtu Res Nat/pro Boiler	4078.00

R

NHB & NHB-H Series Warranty

Type	Residential*	Commercial
Heat exchangers	15 year limited warranty	10 year limited warranty
Parts	5 years	3 years
Labor	1 year	1 year

*Applies to single family residential locations.

Shaded Items are Non-Stock

NCB-H Series
Condensing Combination Boiler

- 2” PVC venting up to 65 ft; 3” up to 150 ft
- 1/2" gas capability up to 24 ft
- Ultra condensing efficiency
- Durable dual stainless steel heat exchangers
- Powered 3-zone pumps or valves connections
- Field convertible from natural gas to propane
- Cascade up to 15 NPE water heaters
- LCD display, quick dial wheel & Setup Wizard

Part #	Description	Price
86400100	Ncb-240/130h Navien 199kbtu Res Nat/pro Combi Boiler	5010.00

NCB-H Series Warranty

Type	Residential Single Family Use Only
Heat exchanger	10 year
Parts*	5 year
Labor	1 year

*Includes DHW flat plate HX.

R

Check Valve for NPE Series

Part #	Description	Price
86401070	30008360a Navien Npe Series Check Valve	13.00

Ignition Transformer for NPE Series

Part #	Description	Price
86401105	30010455a Navien Ignition Transformer	42.00

Ignitor and Flame Rod for NPE-2 & NCB-H Series

86401115	30028036a Navien Ignitor And Flame Rod	46.00

Ignitor and Flame Rod for NPE & NCB-E Series

86401120	30026265a Navien Ignitor And Flame Rod	40.00

Air Vent Assembly

- Circulation Pump Air Vent Assembly Red Cap

Part #	Description	Price
86401125	30014451a Circulation Pump Air Vent	28.00

Flame Inspection Glass Assembly

- Fits NPE, NPE-2, NHB, NCB-H models

Part #	Description	Price
86401110	30028670a Navien Sight Glass Assembly	40.00

Check Valve Adapter & O-ring for NPE-A2/S2

Part #	Description	Price
86401000	20048412a Navien Check Valve Adapter	14.00
86401002	20017210a Navien Epdm P16 O-ring	4.00

Flow Sensor for NPE-A2

Part #	Description	Price
86401015	30024866a Navien Flow Sensor	80.00

R

Shaded Items are Non-Stock

Plumb Easy Valve Kits for NPE-A(2)

- 3/4" lead-free isolation valve kit with relief valve
- (1) hot water service valve
- (1) cold water service valve
- (1) recirculation service valve (3-valve kit only)

Part #	Description	Price
86401006	Gxxx002988 Navien Plumb Easy 3-valve Kit Hcr	274.00
86401005	Gxxx002140 Navien Plumb Easy 3-valve Set	274.00
86401008	Gxxx002987 Navien Plumb Easy 2-valve Kit	228.00
86401007	Gxxx002139 Navien Plumb Easy 2-valve Set	228.00

Wall Flange and Vent Terminator Kit

- For NPE, NPE-2, NVW-C, NCB-E, NCB-H, NFC, NFC-H, NHB, NFB, NFB-H, and NFB-C
- Designed to work on 3” intake and exhaust pipe for a clean installation look in location where the pipe goes through the wall

Part #	Description	Price
86401080	30003873b Navien 3in Wall Flange & Vent Terminator Kit	36.00

Outdoor Vent Kit for NPE-2

- Required for outdoor installation

Part #	Description	Price
86401085	30025801a Navien Npe-2 Series Outdoor Vent Kit	140.00

NaviCirc™ Recirculation Valve for NPE-A2

- Uses existing hot and cold water lines to reduce wait time for hot water at the faucet without the need for a dedicated recirculation return line

Part #	Description	Price
86401060	Pffw-sxx-001 Navien Navicirc Recirculation Valve	135.00

Control Board for NPE-A2/S2

Part #	Description	Price
86401020	30027274b Navien Control Board	188.00

R

Shaded Items are Non-Stock

Ready-Link® Manifold Kit for NPE and NPE-2

- Includes:
  manfolds for water and gas,
  valves and connections,
  flex lines,
  all mounting materials

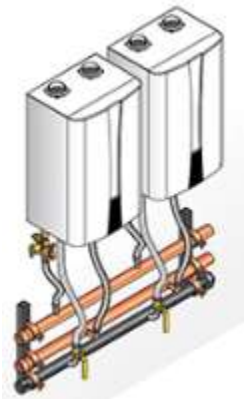

2-side-by-side wall kit installed

Part #	Description	Price
86401065	30019040a Navien Ready-link 2-side-by-side Wall Kit	2662.00

2" Common Vent Collar Kit

- Required for Cascade/common vent installations with NPE-2, NFC-H, NFB-H and NHB series
- Includes GXXX000546 Cascade cable, VID jumper cable, and common vent collar damper

Part #	Description	Price
86401010	30014367b Navien Common Vent Collar Kit	128.00

Ready-Link® Rack

- Free standing rack system designed for infield assembly for indoor and outdoor installations
- Designed to work with NPE, NPE-2, NPN, NCB-E, NCB-H, NFC, NFC-H, NHB, NFB, and NFB-H
- Base rack allows installation for up to 2 units back to back

Part #	Description	Price
86401075	Gffm-kdizus Navien Ready-link Base Rack	858.00

Cascade Cable

- Required to cascade and common vent NPE, NPE-2, NPN, NCB-E, NCB-H, NFC, NFC-H, NFB, NFB-H, NFB-C, and NHB-110 & NHB-150 models
- Insulated data communication cable w/ wire connectors

Part #	Description	Price
86401090	Gxxx000546 Navien Cascade Cable	56.00

Residential Condensate Neutralizer

- For NPE-2, NCB-H, NFC-H, NHB and NFB-H
- Designed to neutralize the condensate of one unit

Part #	Description	Price
86401025	Gxxx002212 Navien Res Neutralizer	214.00

R

Shaded Items are Non-Stock

Light Commercial Condensate Neutralizer

- Designed to neutralize the condensate of up to:
  6 units NPE, NCB, NFC, NFB and NHB
  3 units NFB-301C
  2 units NFB-399C

Part #	Description	Price
86401030	Gxxx001324 Navien Light Com Neutralizer	604.00

PeakFlow®A Advanced Scale Prevention System

- Scale inhibitor
- Chemical-free, environment-friendly
- Increases flow rates
- For up to 10 gpm
- Residential and commercial

Part #	Description	Price
86401045	Gpwc310001ac001 Navien Peakflow A Advanced Anti-scale System	626.00
86401055	Gwfc310gd001 Navien Peakflow A Replacement Filter	180.00

PeakFlow®S Standard Scale Prevention System

- Scale inhibitor
- Chemical-free, environment-friendly
- Increases flow rates
- For up to 6 gpm
- Residential and light commercial

Part #	Description	Price
86401040	Gpwc110001ac001 Navien Peakflow S Standard Anti-scale System	384.00
86401050	Gwfc110gd001 Navien Peakflow S & E Replacement Filter	168.00

NCB-H and NFC-H Series Primary Manifold

- For use with Navien Combi Boilers only

86401095	30026576c Navien Nfc-h & Ncb-h Primary Manifold	912.00

NHB-H Series Primary Stainless Manifold Kit

- For use with NHB-H series wall-hung boliers only
- Single unit/non-cascade applications only
- Stainless steel

86401101	Gxxx002396 Navien Nhb-h Primary Manifold	1134.00

R

Shaded Items are Non-Stock

Page Left Blank

Iron Body Red Fox B&G Circulator Pump

A residential or light commercial, maintenance-free, in-line lead-free cast iron wet rotor circulator heating systems.

Part #	Description	Price
08018010	1/25hp Nrf-22 B&G lb Pump Less Flange	409.90

Iron Body Grundfos Flanged Circulator Pumps

- The pump is of the canned rotor type
- Pump and motor form an integral unit without shaft seal and with only two gaskets for sealing.
- The bearings are lubricatd by the pumped liquid.
- Ceramic shaft and radial bearings.
- Carbon axial bearing.
- Stainless steel rotor can and bearing plate.
- Corrosion-resistant impeller, Composite, PES.
- Cast iron pump housing.

Part #	Description	Price
27005040	1/25hp Ups15-58fc Grundfos Recirc Pump Less Flange	358.00

Bronze Fox B&G Circulator Pumps

A residential or light commercial, maintenance-free, in-line lead-free bronze wet rotor circulator for potable water systems & other applications.

Part #	Description	Price
08010805	1/40hp Nbf-12f/lw B&G Brz Pump Less Flange	1050.00
08018061	1/25hp Ssf-22 B&G Brz Pump Less Flange	1078.00
08018070	1/25hp Nbf-22 B&G Brz Pump Less Flange	1130.00

Bronze B&G Circulator Pumps

A residential or light commercial, three-piece, oil lubricated rebuildable bronze body circulator for potable water systems & other applications.

Part #	Description	Price
08020703	1/12hp 100-bnfi B&G Brz Pump Less Flange	2498.00
08020984	1/6hp Hv-bnfi B&G Brz Pump Less Flange	4150.00
08021065	1/6hp Pr-ab B&G Brz Pump Less Flange	4930.00

B&G Series PL™ Booster Pump

- Lead-free bronze body
- Permanently lubricated
- Quiet operation in hydronic, radiant andgeothermal heating cooling systems

Part #	Description	Price
08021070	1/6hp 75-b B&G Brz Pump Less Flange	4429.90

S

Grundfos Hot Water Recirculator Kit Includes:1 pump & 1 valve

Pump Product Highlights:

- Max GPM: 6.5
- FNPT x MNPT Connection
- Motor: Single Phase, 115V
- Max. Working Pressure: 145 PSI
- The pump is fitted with 10 foot cord and 115V plug.
- Timer: 24hr, 3 position, 15 minute intervals.
- Uses less energy than a 25-watt light bulb

Part #	Description	Price
27005000	1/25hp Up15-10su7p/tlc Grundfos Recirc Pump	796.00
27005015	595926 Grundfos Valve Only	244.00
27005010	599390 Grundfos 1/2 Hose Kit	60.00

Stainless Steel Grundfos Circulator Pump - Union Mount

- Stainless Steel Pump Housing.
- 115v, 1/12HP, Union Connection
- 20.5 Max GPM
- ****Unions for installation sold seperately**

Part #	Description	Price
27005035	1/12hp Up15-29su Grundfos Recirc Pump Less Unions	737.00

Grundfos Comfort PM Recirculator Pumps - Union Mount

UP10-16 T- Temperature Control

- Temperature mode keeps the water temperature at the chosen temperature range

UP10-16 TDT - Timer & Temperature Control

- Integrated timer allows user to manually customise the operating time of the pump

UP10-16 TA - AutoADAPT & Temperature Control

- AutoADAPT mode learns, stores and adapts operation time to the consumption pattern
- 100% mode keeps the pump running constantly

Temperature model

Timer & Temperature model

AutoADAPT model

Part #	Description	Price
27005023	Up10-16 T Grundfos Temp Cntrl Recirc Pump Less Unions	718.00
27005029	Up10-16 Tdt Grundfos Timer & Temp Recirc Pump Less Unions	828.00
27005024	Up10-16 Ta Grundfos Autoadapt Recirc Pump Less Unions	898.00
27004995	1/25hp Hwr15-55su/t Grundfos Alpha Recirc Pump	1278.00

S

Union Sets For Grundfos Circultor Pumps

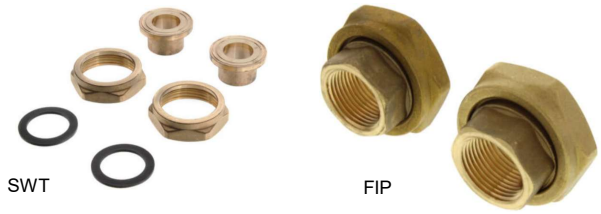

Part #	Description	Price
27005027	529912 Grundfos 3/4fip Union Set For Recirc Pump	129.90
27005028	529911 Grundfos 3/4swt Union Set For Recirc Pump	130.58
27005045	529913 Grundfos 1/2swt Union Set For Recirc Pump	122.10
27005022	519852 Grundfos 3/4fip Iso Union Set For Recirc Pump	132.58

Grundfos SCALA2 3-45 A Booster Pump

- Pressure Boosting
- Groundwater intake
- Rainwater Harvesting

The Grundfos SCALA2 is a fully integrated, self-priming, compact waterworks for pressure boosting in domestic applications, such as one and two-family houses and apartments. SCALA2 incorporates integrated speed control which allows maintaining a perfect pressure in the taps.
.

GRUNDFOS "Leaders in Pump Technology"

Part #	Description	Price
27005030	3/4hp Scala2 Grundfos Booster Pump	2358.00

Little Giant VersaBoost Pro

- Reliable performance, smart design and trusted support—all in one compact solution. Built with the trusted quality of [Franklin Electric/Little Giant], the VersaBoost™ Pro series delivers consistent water pressure, even as demand changes. Its patented features and exceptional versatility make it suitable for everything from everyday household tasks to complex multi-pump systems.

LittleGIANT

Part #	Description	Price
27083863	93291101 Lg-vbpro-115 L-G Versaboost Pro	1770.00

S

HEATING- Heating Accessories
Page S - 4

Flanges for B&G Circulator Pump

Part #	Description	Price
08027501	3/4 B&G lb Pump Flange w/Nuts & Bolts	50.50
08027519	1 B&G lb Pump Flange w/Nuts & Bolts	50.50
Part #	Description	Price
08027554	3/4 B&G SS Pump Flange w/Nuts & Bolts	87.18
08027561	1 B&G SS Pump Flange w/Nuts & Bolts	87.18
Part #	Description	Price
08027563	1 B&G SS Pump Flange For Hv Pump	133.38

B&G Bearing Assemblies

Part #	Description	Price
39411392	118844 B&G Bearing Assembly	599.50
39412010	189034 B&G Bearing Assembly	640.10
39412015	189165 B&G Bearing Assembly	1189.90
39412184	189105 B&G Bearing Assembly	1419.90

B&G Couplers

Part #	Description	Price
39412228	118705 B&G Cast Iron Coupler	129.90
39410782	118473 B&G Coupler	249.90

B&G Motor Mounts

Part #	Description	Price
39412285	118223 B&G Motor Mounts (5 Diam Motor)	159.90
39412290	118228 B&G Motor Mounts (6 Diam Motor)	209.90

B&G Seal Kits

Part #	Description	Price
39412310	118681 B&G Seal Kits	179.90

B&G Body Gaskets

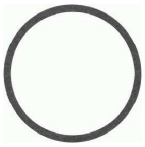

Part #	Description	Price
39412335	P57410 B&G Body Gasket	30.10
39412325	P04890 B&G Body Gasket	36.10

B&G Impellers

Part #	Description	Price
39412275	189132 B&G Impeller	159.90
39412278	118431 B&G Impeller	289.90
39412281	189128 B&G Impeller	419.90

B&G Flange Gasket Sets

Part #	Description	Price
39412345	118368 B&G Flange Gasket Sets	51.30
39412350	118373 B&G Flange Gasket Sets	106.70

S

Shaded Items are Non-Stock

B&G Pressure Reducing Valves

- Adjustable Range 10-25 PSIG
- Set @ 12 PSIG

B-38

B7-12

Part #	Description	Price
08023004	1/2 NL B-38 B&G Brz Pressure Reducing Valve	269.90
08023130	3/4 NL B7-12 B&G Brz Pressure Reducing Valve	399.90

B&G ASME Safety Relief Valves

- Set @ 30 PSIG

790-30

Part #	Description	Price
08000057	3/4 790-30 B&G 30lb Relief Valve	659.90

B&G Dual Unit Valves

- Reducing Valve Set @ 12 PSIG
- Relief Valve Set @ 30 PSIG

Part #	Description	Price
08023202	1/2 NL 8 B&G Brz Dual Unit	449.90

B&G Automatic Air Vents

Part #	Description	Price
08026866	67 B&G 1/8mip Auto Air Vent	149.90
08026890	7 B&G 1/8fip Auto Air Vent	239.90
08052551	78 Hoffman 3/4mip Water Main Vent Valve	739.90
08026900	97 B&G 1/8mip Auto Air Vent	59.50

Hoffman Steam Vents

Part #	Description	Price
08050049	40 Hoffman 1/8mip Steam Radiator Vent	139.90
08050304	75 Hoffman 3/4mip(1/2fip) Steam Main Vent	509.90

Angle Thermostatic Steam Trap

Part #	Description	Price
08050726	17c-2 Hoffman 1/2mip Angle Thermo Steam Trap	469.90

S

Shaded Items are Non-Stock

HEATING- Heating Accessories

Vacuum Breaker

- For use on closed vessels and piping systems to control induced vacuum within safe limits
- Adjustable from 1/4" - 20" (8-508mm) Hg vacuum - factory set at 2" (51mm) Hg vacuum
- 3/4" NPT straight shank
- Maximum operating temperature 366°F (186°C)
- Maximum operating pressure 150 psig (10.3 bar)

Part #	Description	Price
08052525	62 Hoffman 3/4mip Vacuum Breaker	429.90

Hoffman Water Vents

- Water Main Vent Valve
- For hot or cold water mains & process applications
- Tapped at top for 1/8" (4mm) NPT safety drain connection for discharging moisture
- Removable top
- Built-in check valve
- 1/2" (15mm) NPT female & 3/4" (20mm) NPT male straight shank
- Max. operating pressure 75 psig (5.2 bar)
- Max. hydrostatic pressure 200 psig (13.8 bar)
- Max. temp 250°F (121°C)

Part #	Description	Price
08050429	79 Hoffman 3/4mip(1/2fip) Water Vent	479.90

Radiator Valves

Part #	Description	Price
22963325	1/2 T-431 Legend Steam Radiator Valve	97.30
22963330	3/4 T-431 Legend Steam Radiator Valve	107.90
22963335	1 T-431 Legend Steam Radiator Valve	127.70

Radiator Union Elbow

Part #	Description	Price
22963340	1/2 T-438 Legend Radiator Union Elbow	53.70
22963345	3/4 T-438 Legend Radiator Union Elbow	69.18
22963350	1 T-438 Legend Radiator Union Elbow	99.78

B&G Oil

Part #	Description	Price
39412424	L23401 B&G 1.5oz Oil Tube	51.18

McDonnell & Miller Flow Switches

- 1-inch NPTM brass pipe connection
- 1", 2", 3" and 6" stainless steel paddles
- Section IV boiler, 250ºF and 160 psig
- No lead construction
- Housing materials: stamped sheet steel base with glass reinforced polycarbonate cover

Part #	Description	Price
08001695	Fs4-3 Mcdonald Miller Flow Switch	659.90

Coin Key Air Valve

Part #	Description	Price
16402901	Coin Key Air Valve And Key	7.90
16402950	Radiator Vent Valve Key	3.70

S

Shaded Items are Non-Stock

360-300PK1 Water Pressure Test Gauge

- 3/4In brass female hose swivel connection
- Use for residential or commercial tests
- Drag pointer indicator for overnight tests

Sioux Chief

Part #	Description	Price
08009664	360-300pk1 276h300 Wtr Press Test Gauge	79.90

Pigtail Siphons

- For use with gauges on steam line
- Steel
- 1/4" MPT x 1/4" MPT

STRAIGH

ANGLE

Part #	Description	Price
16403245	1/4 Angle Steel Pigtail Syphon	22.18
16403248	1/4 Straight Steel Pigtail Syphon	28.98

Thermometers for Hot Water or Refrigerant Lines

- 40°F - 280°F x 5°F (0ºC-130°C x 2°C)
- Straight or angle pattern
- Brass well & socket
- 1/2" NPT

ANGLE

STRAIGHT

Part #	Description	Price
16403180	Hot Water 1/2npt Straight Thermometer	87.18
16403206	Hot Water 1/2npt Angle Thermometer	98.50

General Service Pressure Gauges

- 1/4" MIP brass lower connection
- Use with air, water, oil and gas
- Class 2.5 - 2% accuracy
- Shatterproof face
- Steel case

Part #	Description	Price
18100002	2 Dial 15lb Dry Pressure Gauge	55.98
18100003	2 Dial 30lb Dry Pressure Gauge	55.98
18100004	2 Dial 60lb Dry Pressure Gauge	51.18
18100005	2 Dial 100lb Dry Pressure Gauge	55.98
18100006	2 Dial 160lb Dry Pressure Gauge	55.98
18100007	2 Dial 200lb Dry Pressure Gauge	55.98
Part #	**Description**	**Price**
18100008	2-1/2 Dial 15lb Dry Pressure Gauge	66.30
18100024	2-1/2 Dial 30lb Dry Pressure Gauge	66.30
18100040	2-1/2 Dial 60lb Dry Pressure Gauge	66.30
18100065	2-1/2 Dial 100lb Dry Pressure Gauge	66.30
18100072	2-1/2 Dial 160lb Dry Pressure Gauge	66.30
18100081	2-1/2 Dial 200lb Dry Pressure Gauge	66.30
18100082	2-1/2 Dial 300lb Dry Pressure Gauge	66.30
Part #	**Description**	**Price**
18100123	3-1/2 Dial 30lb Dry Pressure Gauge	84.30
18100149	3-1/2 Dial 60lb Dry Pressure Gauge	84.30
18100164	3-1/2 Dial 100lb Dry Pressure Gauge	84.30
18100180	3-1/2 Dial 200lb Dry Pressure Gauge	84.30
18100206	3-1/2 Dial 300lb Dry Pressure Gauge	84.30

Silicon Liquid Filled Pressure Gauges

- 1/4" MIP brass lower connection
- Use with air, water, oil and gas
- Class 2.5 - 2% accuracy
- Shatterproof face
- Steel case

Part #	Description	Price
18100220	2-1/2 Dial 100lb Liquid-filled Pressure Gauge	77.58
18100225	2-1/2 Dial 200lb Liquid-filled Pressure Gauge	77.58
18100230	2-1/2 Dial 300lb Liquid-filled Pressure Gauge	77.58

GAUGES- Pressure Gauges & Thermometers

Tridicator Heating System Gauges

- 0-55 psi
- 70° F to 250° F temperature range

Part #	Description	Price
18100388	3-1/2 Dial Press/temp/vac Tridicator	118.10

Dial Thermometer

- 2-1/2" face
- 5° increments
- Dual Scale: 40°-240° F/0°- 120° C
- Brass wells/removable thermometers
- Thermometers are supplied with wells

Part #	Description	Price
18100500	2-1/2 Dial 40-240 F Thermometer	69.50

Multi-Angle Torpedo Thermometer

- No well provided; order wells separately
- 9" scale, red-reading mercury tubes
- Molded cycolac case with glass window
- Adjustable to any angle
- Accurate to +/– one scale division
- Hot water 30°F -240°F
- 3 1/2" stem
- 1" NPT

Brass Well

Part #	Description	Price
18100520	9 Multi-angle Torpedo Thermometer	221.90
18100550	3/4 Brass Well For 2-1/2 Stem Thermometer	99.70

Gas Test Gauge Assembly

PASCO

- Unbreakable plastic face
- Steel case
- Adapts to 3/4" MPT

Part #	Description	Price
89181410	1726-10g Pasco 15# Gas Pressure Gauge	36.78
89181415	1427 Pasco 30# Gas Pressure Gauge	36.78
89181420	1420 Pasco 60# Gas Pressure Gauge	36.78
89181425	1421 Pasco 100# Gas Pressure Gauge	36.78

Sharkbite Pressure and Temperature Gauges

Part #	Description	Price
11130045	1 22774 SB Pressure Gauge w/Adapter	80.10
11130055	3/4 22773 SB Temperature Gauge w/Adapter	92.10

Air Valves

PASCO

Part #	Description	Price
17050113	1406 Pasco 1/8 Air Valve	5.78

Pete's Plugs

- Neoprene Plug
- Lead Free Brass
- 200°F-500psi

Part #	Description	Price
18185500	1/4 Mnpt NL Brass Petes Plug	30.90
18186600	1/2 Mnpt NL Brass Petes Plug	35.98

S

Shaded Items are Non-Stock

TC-1 Automatic Timer Kit

- Increase the overall efficieny of a hot water recirculation system
- Turns the circulator on & off at preset times
- For any NBF circulator

Part #	Description	Price
08018090	Tc-1 B&G Automatic Timer Kit	289.50

AQS Aquastat Control

- Thermostatically turns on or off any NBF circulator
- Turns On at 100°F and OFF at 120°F

Part #	Midscale Differential	Price
08018095	1/2 Aqs-1/2 B&G Aquastat Control	177.90
08018098	3/4 Aqs-3/4 B&G Aquastat Control	165.90

6006 Aquastats

6006A Series

- Horizontal mount.
- SPDT switching.
- Adj. setpoint 100-240°.
- Element length suitable for 1-1/2" or 3" insulation immersion well.

6006C Series

- Vertical or Horizontal Strap-on.
- SPDT switching.
- Fixed 10°F Differential.
- Setpoint range 65-200°F.

Honeywell

Part #	Midscale Differential	Price
18601246	L6006c1018 Honeywell Aquastat	419.90
18601187	L6006a1145 Honeywell Aquastat	469.90

121371 IPS Well

Honeywell

Part #	Description	Price
18607374	1/2 121371a Honeywell IPS Well	129.90
18607382	3/4 121371b Honeywell IPS Well	147.98

Fan Limit

Honeywell

Part #	Description	Price
18601062	L4064b2228 Honeywell Fan Limit	229.90

S

Shaded Items are Non-Stock

PIPEINS- Imcoa Pipe Insulation
Page S - 10

Black Polyethylene Pipe Insulation

- 100% Closed Cell Polyethylene
- Pre-Slit with Self adhesive Mylar both sides
- Temp range -160° to 200°

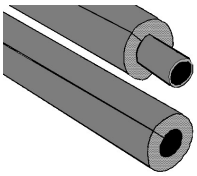

Part #	Description	Price
08909895	3/8id x 3/8 Wall Pipe Insulation	2.38
08909900	5/8id x 3/8 Wall Pipe Insulation	2.70
08909898	3/4id x 3/8 Wall Pipe Insulation	2.70
08909905	7/8id x 3/8 Wall Pipe Insulation	2.98
08909910	1-1/8id x 3/8 Wall Pipe Insulation	3.18
08909915	1-3/8id x 3/8 Wall Pipe Insulation	3.58
08909920	1-5/8id x 3/8 Wall Pipe Insulation	3.98
08909925	2-1/8id x 3/8 Wall Pipe Insulation	4.78
08909930	2-3/8id x 3/8 Wall Pipe Insulation	4.98
08909935	2-5/8id x 3/8 Wall Pipe Insulation	5.90
Part #	Description	Price
08909940	3/8id x 1/2 Wall Pipe Insulation	3.18
08909945	1/2id x 1/2 Wall Pipe Insulation	3.18
08909950	5/8id x 1/2 Wall Pipe Insulation	3.78
08909955	7/8id x 1/2 Wall Pipe Insulation	3.98
08909960	1-1/8id x 1/2 Wall Pipe Insulation	4.38
08909965	1-3/8id x 1/2 Wall Pipe Insulation	4.58
08909970	1-5/8id x 1/2 Wall Pipe Insulation	4.78
08909975	2-1/8id x 1/2 Wall Pipe Insulation	5.58
08909980	2-5/8id x 1/2 Wall Pipe Insulation	6.58
08909985	3-1/8id x 1/2 Wall Pipe Insulation	7.90
08909990	3-5/8id x 1/2 Wall Pipe Insulation	9.18
08909995	4-1/8id x 1/2 Wall Pipe Insulation	11.38

Rubber Insulation Adhesive

- This adhesives will makes a resilient and heat-resistant bonds.
- They are suitable for line temperatures up to 220°F (104°C) on applications requiring bonded seams and joints.

Part #	Description	Price
08910000	R-320 Pint Rubatex Insulation Adhesive	44.98

S

Shaded Items are Non-Stock

Liberty Condensate Pumps

Part #	Description	Price
27060265	Lcu-15s Lib 1/50hp 3yr 115v Condensate Pump w/Safety Switch	129.90
27060270	Lcu-20s Lib 1/30hp 3yr 115v Condensate Pump w/Safety Switch	139.90

S

WARMAIR- Warm Air Vent Pipe & Fittings

Warm Air Pipe Galvanized - 30 Gauge

Part #	Description	Price
08830002	3 x 2ft 30ga Gal Warm Air Pipe	14.58
08830036	4 x 2ft 30ga Gal Warm Air Pipe	15.38
08830085	5 x 2ft 30ga Gal Warm Air Pipe	16.98
08830143	6 x 2ft 30ga Gal Warm Air Pipe	18.50
Part #	Description	Price
08830051	4 x 5ft 30ga Gal Warm Air Pipe	25.58

Adjustable Warm Air 90° Ell Galvanized - 30 Gauge

Part #	Description	Price
08832453	3 30ga Gal Adjustable Warm Air 90 Ell	13.58
08832487	4 30ga Gal Adjustable Warm Air 90 Ell	13.78
08832511	5 30ga Gal Adjustable Warm Air 90 Ell	14.98
08832545	6 30ga Gal Adjustable Warm Air 90 Ell	15.90

Warm Air Increaser Reducer Galvanized

Part #	Description	Price
08833485	4 x 3 Gal Warm Air Increaser Reducer	24.98
08833490	5 x 4 Gal Warm Air Increaser Reducer	26.98
08833495	6 x 4 Gal Warm Air Increaser Reducer	27.90
08833500	6 x 5 Gal Warm Air Increaser Reducer	28.98

Warm Air Tees-Galvanized

Part #	Description	Price
08831020	3 30ga Gal Warm Air Tee	34.98
08831025	4 30ga Gal Warm Air Tee	39.90

Warm Air Wyes-Galvanized

Part #	Description	Price
08831030	4x3x3 30ga Gal Warm Air Wye	47.90
08831032	5x4x4 30ga Gal Warm Air Wye	54.98
08831034	6x4x4 30ga Gal Warm Air Wye	55.90

Warm Air Caps

Part #	Description	Price
08831035	3 Gal Warm Air Cap	17.90
08831040	4 Gal Warm Air Cap	18.98
08831045	5 Gal Warm Air Cap	18.98
08831050	6 Gal Warm Air Cap	19.90

Aluminum Dryer Vent Pipe

Jones Stephens Corp.
PlumBest

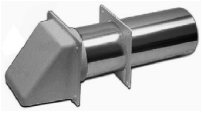

Part #	Description	Price
08801102	Aluminum Dryer Vent With White Hood	26.50

Dryer Vent Hose

Jones Stephens Corp.
PlumBest

Part #	Description	Price
08801150	4x8 Flexible Dryer Vent Hose	40.10

Shaded Items are Non-Stock

RP 145 Radon Fan

Part#	Description	Price
50000000	Radonaway Rp145 Radon Fan	320.10

Easy Read RadonAway® Manometer

- Reads 0-4.5" WC
- Non-toxic fluid
- Adjustable zero
- Molded scale curved to fit system pipe
- Easy Read u-tube manometer (with tubing and 2 self-tap screws)
- Installation instructions
- System and component labels
- System information brochure
- Clear plastic bag with twist tie for hanging information on system

Part#	Description	Price
50000025	Radon Fan Easy Read Blue Manometer	35.30

White Flexible Fernco Couplings Pls/Pls

Part#	Description	Price
50000010	1056-33w White Fernco Flex CIPLS Coupling	22.50
50000020	1056-44w White Fernco Flex CIPLS Coupling	28.10
Part#	Description	Price
50000015	1056-43w White Fernco Flex CIPLS Coupling	30.30

S

Page Left Blank

Compact Cabinet Water Softeners

- NSC22 22,100 Grains, for small and medium households, High flow valve, 6ppm clear water iron removal, 3/4" Valve
- NSC31 31,300 Grains, for medium to large households, High flow valve, 8ppm clear water iron removal, 3/4" Valve
- NSC42 42,100 Grains, for any size household, Ultra High flow valve, 11ppm clear water iron removal, premium electronic display, Self-cleaning sedimant filter, 1" Valve

ALL NEW CABINET MODELS FEATURE

AutoSense™ Technology
Monitors your water usage to determine the optimal frequency of regeneration, maximizing efficiency while minimizing salt and water usage.

Low Salt Monitor
Indicates the softener is working efficiently and flashes when the softener is getting low on salt, allowing you a few days to refill the salt tank.

High Capacity Media
Our long-lasting softening resin has more hardness holding capacity than standard resins, allowing you to go longer between regenerations.

Installation Kit
Our softeners come with everything needed to hook up to 1"NPT plumbing, including a bypass valve.

Part #	Description	Price
57000108	Nsc22 Northstar Cabinet Water Softener	1458.00
57000235	Nsc31 Northstar Cabinet Water Softener	1490.00
57000385	Nsc42 Northstar Cabinet Water Softener	1998.00

2 in 1 Compact Cabinet Water Softeners

- NSCWC 35,600 Grains, **Softens** and **Filters** the water for the entire home.
- Reduces Sediment and chlorine using carbon filtration
- 3/4" valve with self-cleaning sediment filter, no filters to replace
- 3 ppm clear water iron removal
- Household Size 1-6+ people

Part #	Description	Price
57000390	Nscwc Northstar Cabinet Water Softener And Filter	2338.00

Two-Tank Water Softeners

- NST30ED 30,000 Grains
- For small - medium households
- High flow valve
- 8ppm clear water iron removal

- NST45ED1 45,000 Grains
- For any size household
- High Flow Valve up to 1" plbg
- 12ppm clear water iron removal

- NST70ED1 70,000 Grains
- For any size household
- High Flow Valve up to 1" plbg
- 19ppm clear water iron removal

ALL TWO-TANK MODELS FEATURE

AutoSense™ Technology
Monitors your water usage to determine the optimal frequency of regeneration, maximizing efficiency while minimizing salt and water usage.

HE Regeneration
North Star systems use reverse flow during regeneration, proven to be the most effective way to clean a resin bed of hardness minerals.

Reinforced Media Tank
We only use durable, HDPE double-wrapped resin tanks to handle the maximum internal pressures.

Part #	Description	Price
57000405	Nst30ed Northstar 2 Tank Water Softener	1578.00
57000410	Nst45ed1 Northstar 2 Tank Water Softener	1990.00
57000415	Nst70ed1 Northstar 2 Tank Water Softener	2790.00

Water Softener Salt

- 40lb bag

Part #	Description	Price
57000005	40lb Bag Premium Water Softener Pellet Salt	29.18
57000000	40lb Bag Premium Water Softener Crystal Sal	31.18

T

H2O-FILTER- Water Treatment Systems

Water System Accessories

By-pass valve

Retainer clip

O-ring

Part #	Description	Price
57001012	Nsbpv N/s By-pass Valve	136.38
57001054	Nswtk N/s Water Test Kit	280.70
57000665	7089306 N/s 1 Water Softener By-pass Clip	19.30
57000680	7311127 N/s 1 Water Softener By-pass O-ring	19.30

NaturalSof Catalytic Hard Water Conditioner

- NS05: 3/8" NPT, appliance / hot water recirculation
- NS1: 1" NPT, homes < 5 bathrooms or 5 users
- Catalytic solution for limescale prevention
- No Maintenance for 10-15 years
- Chemical Free
- No Waste Water
- No Drain Required
- No Power Requirement
- Uninterrupted Water Flow

Part #	Description	Price
57001995	Ns05 Naturalsof Catalytic Hard Water Conditioner	970.00
57002000	Ns1 Naturalsof Catalytic Hard Water Conditioner	1298.00

EcoPure Salt-Free Anti-Scale System

- No water softener salt needed
- Filters out sediment, dirt, rust and sand for cleaner, clearer water
- Carbon filtration for better-tasting water
- Automatic bypass, no need to shutoff water supply when changing filters

Part #	Description	Price
57000685	Epawcs N/s Whole Home Scale Filter & Conditioner	590.00
57000690	Epawcf N/s Replacement Cartridge For Epawcs	262.78

Reverse Osmosis System - NSROPS Home Drinking Water

- Reduces PFAS, Bacteria & Virus
- Space-saving Design
- Designer Chrome Faucet
- 15 Gallons Daily Product Water
- 6 Months Pre/Post Carbon Filter Life
- 1 - 3 Years Membrane Life
- Do-It-Yourself Filter Change

Part #	Description	Price
57000670	Nsrops N/s Reverse Osmosis System	838.00
57000675	Nsropf N/s R-o Carbon Filter 2pk	134.70

Reverse Osmosis System Accessories

Part #	Description	Price
57001420	Nsrom N/s R-o Membrane Cartridge	202.70
57000548	7290135 N/s Ro Faucet Chrome	388.58
57000547	7289728 N/s Ro Faucet Brushed Nickel	403.90

T

Point of Use Filtration

- Highest level of filtration
- Includes install parts
- Encapsulated filters

NSDW300

NSIF200

Part #	Description	Price
57000600	Nsdw300 N/s Main Faucet Filtration System	192.00
57000605	Nsdw300r N/s Replacement Filter	101.58
Part #	**Description**	**Price**
57001410	7129716 North Star Seal Kit	150.98
57000610	Nsif200 N/s In-line Icemaker Filter	94.00

Nylon-Wound Sediment Filter

- 5 Micron
- Protects against rust, sediment, silt & rust

Part #	Description	Price
57000700	2.5 x 10 Nylon Wound 5 Micron Sediment Filter	14.70

Point of Entry Filtration

- Easy to change filters
- Bypass valve
- Pressure relief button

Part #	Description	Price
57000615	Nsv200t 3/4npt N/s 10 Clear Housing w/ Valve in Head	178.98
57000630	Ns205 N/s 2.5 x 10 Grooved Sediment Filter 2pk	40.98
57000635	Nsf217 N/s 2.5 x 10 Taste & Odor Filter 2pk	82.90
57001405	Ns217 N/s 2.5 x 10 Taste & Odor Filter 2pk	44.18

Part #	Description	Price
57000620	Ns900 1npt N/s 10 Blue Housing	206.58
57000645	Ns925 N/s 4.5 x 10 Grooved Sediment Filter	112.58
57000640	Nsf917 N/s 4.5 x 10 Taste & Odor Filter	109.30
Part #	**Description**	**Price**
57000650	Ns9252 N/s 4.5 x 20 Grooved Sediment Filter	125.78
57000655	Ns9172 N/s 4.5 x 20 Taste & Odor Filter	221.10
Part #	**Description**	**Price**
57000660	Nsork100 N/s 10in O-ring Kit	37.30

Poly-Wound Sediment Filter

- 50 Micron
- Polypropylene media for great chemical resistance
- Holds back the maximum amount of dirt and sand particles

WATTS®

Part #	Description	Price
57000705	4.5 x 10 Poly Wound 50 Micron Sediment Filter	58.98

AP910R Whole House Water Filter

Part #	Description	Price
07104260	Ap910r Aqua-Pure Rust/Sed Cart	299.90

APMB801 Aqua-Pure Mounting Bracket

- can be used with Aqua-Pure 800 series housings

Part #	Description	Price
07161805	Apmb801 Aqua-Pure Mounting Bracket	72.00

T

Shaded Items are Non-Stock

Page Left Blank

Quick4 & Quick5 Standard Chamber

- Quick4 Size: 34"W x 52"L x 12"H
- Quick5 Size: 34"W x 65"L x 12"H

INFILTRATOR SYSTEMS INC

END CAP FOR BOTH QUICK4&5

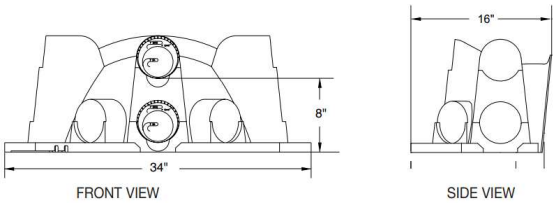

Quick4&5 Chamber - Front

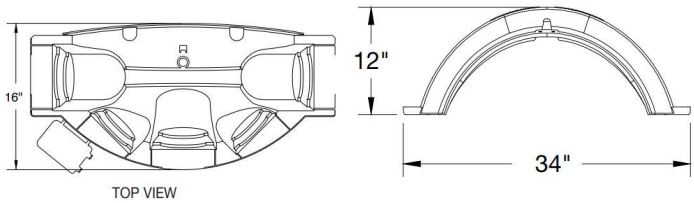

Quick4 Chamber - Side View

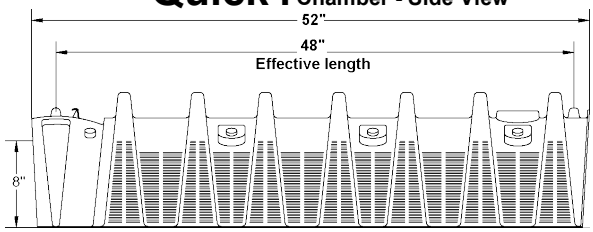

Quick5 Chamber - Side View

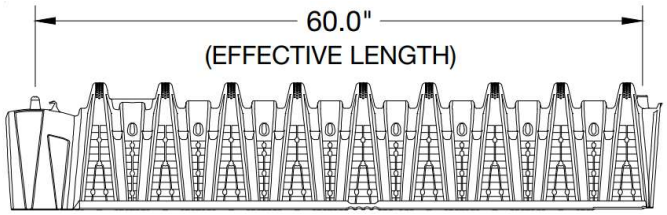

Part #	Description	Price
01696002	Q5std 5ft 34in Inf Quick5 Std Chamber	106.78
01696050	Q4stde 34in Inf Quick4 Std End Cap	55.90
Part #	**Description**	**Price**
01696005	Q4+std 4ft 34in Inf Quick4 Std Chamber With Support	85.38
01696055	Q4+a112e 34in Inf Quick4 Std End Cap	55.98

Quick4 Equalizer 24 Chamber

- Size - 16"W x 53"L x 11"H
- Storage Volume - 20.4 Gal

INFILTRATOR SYSTEMS INC
MULTIPORT END CAP

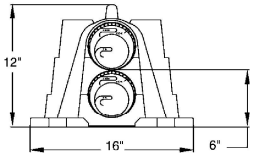

SIDE AND END VIEWS

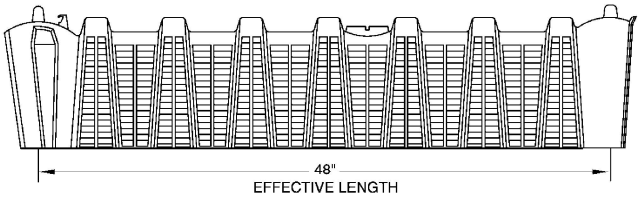

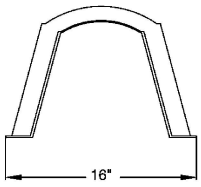

Part #	Description	Price
01696100	Q4eq24hd 4ft 16in Inf Quick4 Eq24 Chamber	53.58
01696105	Q4eq24e 16in Inf Quick4 Eq24 End Cap	46.78

U

CHAMBER- Infiltrator Systems Chamber
Page U - 2

Quick4 Equalizer 24 Low Profile Chamber

INFILTRATOR SYSTEMS INC

- Size - 16"W x 53L" x 8"H
- Storage Volume - 17 Gal

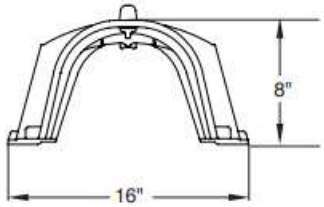

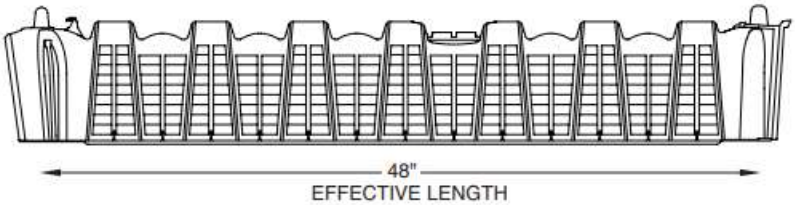

Part #	Description	Price
01696110	Q4eq24lp 4ft 16in Inf Quick4 Eq24 Low Profile Chamber	43.50
01696115	Q4eq24lpe Inf Quick4 Eq24 Low Profile End Cap	36.98

Quick4 Plus Equalizer 36 Low Profile Chamber

- Size - 34"W x 52L" x 8"H

INFILTRATOR SYSTEMS INC

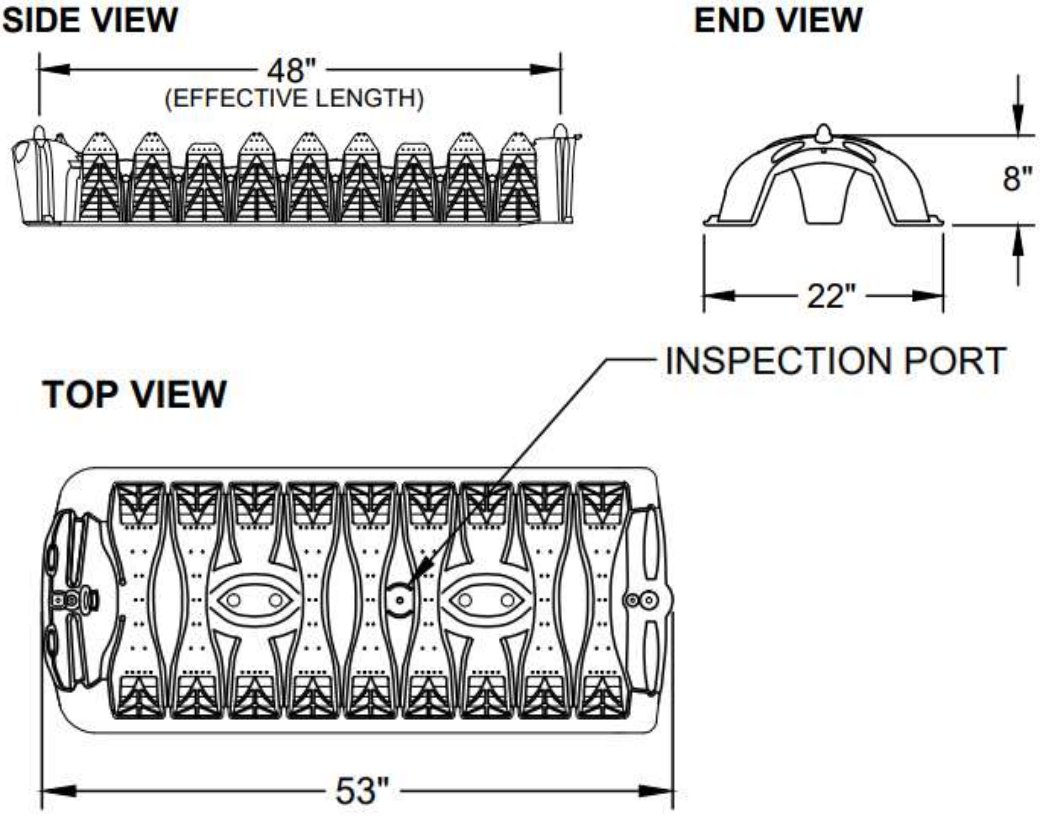

U

Part #	Description	Price
01696010	Q4+eq36lp 4ft 22in Inf Quick4+ Eq36 Low Profile Chamber	67.18
01696060	Q4+a1e Inf Quick4+ All-in-one Low Profile Cap	51.18

Quick4 & Quick5 Equalizer 36 Chamber

- Quick4 Size: 22"W x 53"L x 12"H
- Quick5 Size: 22"W x 65"L x 12"H

Quick4&5 Equalizer 36 Chamber - End Cap

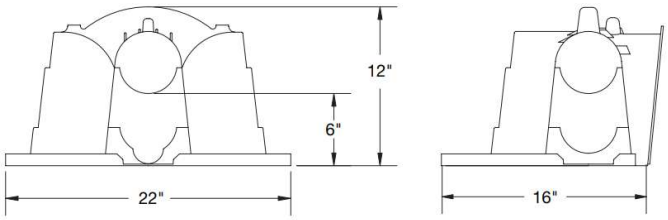

FRONT VIEW SIDE VIEW

Quick4&5 Equalizer 36 Chamber - Front

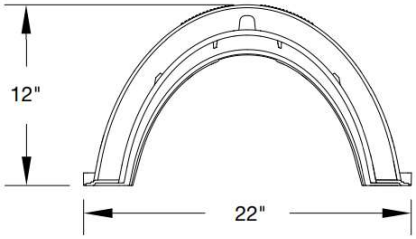

Quick4 Equalizer 36 Chamber - Side View

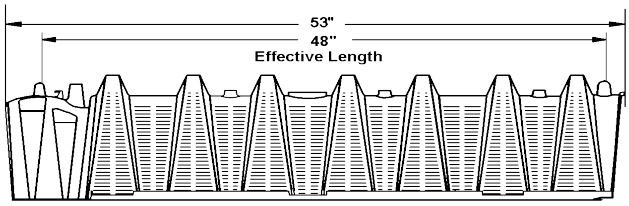

Quick5 Equalizer 36 Chamber - Side View

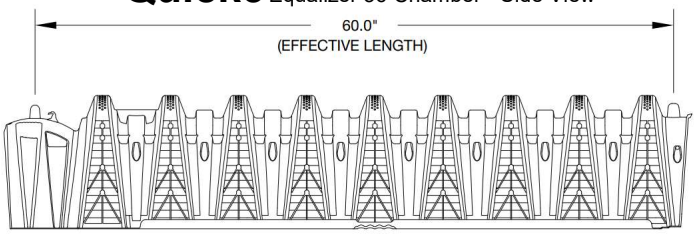

Part #	Description	Price
01696080	Q4eq36 4ft 22in Inf Quick4 Eq36 Chamber	63.90
01696082	Q5eq36 5ft 22in Inf Quick5 Eq36 Chamber	79.78
01696085	Q4eq36e 22in Inf Quick4 Eq36 End Cap	51.18

Fabric Barriers

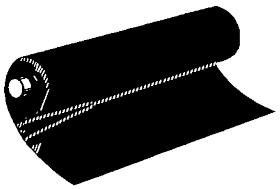

Part #	Description	Price
01696075	Geo040 500 Sq Yd Reemay Style 2004 Filter Fabric-priced Per Roll	859.90

U

SEPTIC - Septic Tanks
Page U - 4

Snyder NexGen D2™ Septic Tanks

- No special backfill required
- May be pumped dry
- May be intalled with only 6" of cover
- Requires NexGen2 manhole extensions and lids
- Lightweight, easy to handle

Part #	Description	Price
37020000	1000 Gal Snyder Nexgen LP Single Comp Septic Tank	3438.00
37020005	1500 Gal Snyder Nexgen LP Single Comp Septic Tank	4858.00
Part #	**Description**	**Price**
37020010	1000 Gal Snyder Nexgen LP Dbl Comp Septic Tank	3590.00
37020015	1250 Gal Snyder Nexgen LP Dbl Comp Septic Tank	4418.00
37020020	1500 Gal Snyder Nexgen LP Dbl Comp Septic Tank	5178.00
Part #	**Description**	**Price**
37010310	1250 Gal Snyder Dominator LP Dbl Comp Septic Tank	3698.00

Snyder Small Septic Tanks

Part #	Description	Price
37010320	300 Gal Snyder Sphere Septic Tank	2278.00
37010315	500 Gal Snyder Sphere Septic Tank	2918.00
37010330	500 Gal Snyder LP Septic Tank - Green Body	3118.00

Snyder Tank Accessories

Part #	Description	Price
37011005	26dia Snyder Old Style Green Tank Lid	158.00
37020200	20dia Snyder Nexgen D2 Pls Tank Lid & Gasket	142.00
Part #	**Description**	**Price**
37011000	12h x 26dia Snyder Old Style Manhole Riser	310.00
37020202	6h x 20dia Snyder Nexgen D2 Manhole Riser	284.00
37020205	15h x 20dia Snyder Nexgen D2 Manhole Riser	344.00

U

Shaded Items are Non-Stock

Infiltrator IM/CM Series Septic Tanks

- Strong polypropylene construction
- IM: injection molded, CM: compression molded
- Lightweight plastic construction and inboard lifting lugs allow for easy delivery and handling
- Structurally reinforced access ports eliminate distortion during installation and pump-outs
- Reinforced structural ribbing offers additional strength
- Can be installed with 6" to 48" of cove
- Can be pumped dry during pump-outs
- Suitable for use as a pump tank or rainwater (non-potable) tank
- No special installation, backfill or water filling procedures are required
- No special water filling requirements are necessary
- The tank may be backfilled with suitable native soil

Part #	Description	Price
35999995	300 Gal Im-300 Infiltrator Septic Tank	1784.00
36000000	540 Gal Im-540 Infiltrator Septic Tank	2078.00
36000005	1060 Gal Cm-1060 Infiltrator Septic Tank	3038.00
36000007	1250 Gal Im-1250 Infiltrator Septic Tank	3650.00
36000010	1530 Gal Im-1530 Infiltrator Septic Tank	4378.00
Part #	**Description**	**Price**
36000006	1060 Gal Dbl Cm-1060 Infiltrator Septic Tank	3178.00
36000008	1250 Gal Dbl Im-1250 Infiltrator Septic Tank	3790.00
36000011	1530 Gal Dbl Im-1530 Infiltrator Septic Tank	4518.00
Part #	**Description**	**Price**
36100090	Universal Baffle Assembly For Im-1060/1250/1530	157.70
36100085	Baffle Assembly For Im-1530	146.10

Infiltrator IM Series EZsnap Risers

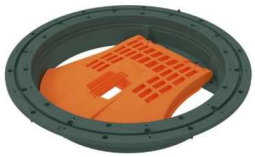

Guardian Safety Device

Safety Star

- Easy to assemble
- No tools or adhesive
- Watertight – gasketed connection
- Nest together for efficient shipping
- Available in 2", 6", and 12" heights
- Strong, durable, polypropylene construction

Part #	Description	Price
36100000	24 Diameter x 2 Tall Black Ezsnap Riser	91.10
36100005	24 Diameter x 6 Tall Black Ezsnap Riser	113.38
36100010	24 Diameter x 12 Tall Black Ezsnap Riser	164.90
Part #	**Description**	**Price**
36100015	24 Diameter Green Ezsnap Riser Lid	220.38
36100020	24 Diameter Black Ezsnap Adapter Ring	120.50
36100040	24 Infiltrator Ezset Adapter Flange	85.10
36100026	24 Diameter Gsd-2400 Guardian Safety Device	129.50
36100025	24 Diameter Ezsnap Safety Star	132.90

Infiltrator EZset Risers

- Glass reinforced polypropylene
- For use with any concrete or plastic tank
- Slip resistant septic tank lids fastened using stainless steel screws

Part #	Description	Price
36100035	20 Diameter x 12 Tall Black Ezset Riser	107.18
36100030	20 Diameter Black Ezset Lid	102.78

Tuf-Tite® Distribution Box

Part #	Description	Price
36200000	7hd2 Tuf-tite 7 Hole Distribution Box & Lid	144.58
36200002	9hd2 Tuf-tite 9 Hole Distribution Box & Lid	149.10
36200001	B4-rl-ip Tuf-tite Lid For 7 Hole Distribution Box	71.18
36200030	B4-ris Tuf-tite Black Distribution Box Riser	78.38
36200005	S-35 Tuf-tite Yellow Distribution Box S&D Seal	3.90
36200015	S-85 Tuf-tite Orange Distribution Box Plug	3.90

Tuf-Tite® Effluent Filter & Baffle

- Fits 4” Sch 40 and SDR-35 pipe

Part #	Description	Price
36200035	Ef-4-18 Tuf-tite Effluent Filter & Baffle	65.38

Tuf-Tite® Speed Levelers

Part #	Description	Price
36200020	Sl-3 Tuf-tite Orange Speed Leveler For 3 PVC Pipe	4.70
36200025	Sl-4 Tuf-tite Yellow Speed Leveler For 4 PVC Pipe	4.70

#1 Small Submersible Pump

- 1/150 HP; 1.1 Amps; 70 Watts; 3.2 PSI
- GPH: 1'=205; 3'=168; 4'=142; 5'=120; 6'=78; 7'=35
- Sump type pick up
- Smooth intake
- ¼" male NPT discharge
- Polypropylene front and impeller
- Polyethylene screen
- 6', 3-conductor cord with 3-prong molded plug
- Epoxy coating

Little GIANT Pump Company

Part #	Description	Price
27080001	501003 1 L-G Submersible Pump	346.00

5-MSP Water Wizard Utility Pump

- 1/6 HP; 11.4 PSI
- GPH: 1'=1225; 5'=1150; 10'=960; 15'=780; 20'=480
- The most versatile portable utility pu water to within 1/8" off surface
- Cast aluminum housing with
- protective epoxy coating
- Available in 230 Volt Version

Little GIANT Pump Company

Part #	Description	Price
27083856	505723/505000 5-msp L-G 1/6hp Portable Utility Pump	414.00

Liberty 331 Portable Transfer Pump

- Pump Housing is 1-piece, corrosion-resistant cast aluminum
- Impeller is glass reinforced thermoplastic with molded brass nut
- Ball Bearings are permanently lubricated, maintenance free
- 1/2 HP Motor, 115V AC, 8 amps, 60 HZ, 7500 RPM
- 20' heavy-duty power cord, with ground
- Height: 7" Width: 4½" Len: 9 3/4" Wgt: 10½ lbs.
- Maximum fluid temperature 135°F
- 3/4" Brass garden hose connection
- Use for water transfer, draining hot water tanks
- Boosts Water Pressure by 40 lbs.
- Not submersible

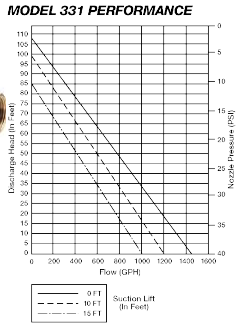

Liberty Pumps

Part #	Description	Price
27060150	331 Lib 1/2hp 3yr Portable Transfer Pump	630.00

Milwaukee 2771-20 M18 Transfer Pump

- 3/4" brass inlet & outlet
- Head height up to 75ft, lift up to 18ft
- Self Priming; connect & go

Part #	Description	Price
28107795	2771-20 Milw M18 Transfer Pump Only	562.00

SPECPUMP- Specialty Pumps
Page V - 2

Milwaukee 2475-20 M12 Compact Inflater

- Fastest Cordless Tire Inflator
- includes: Ball Inflation Needle, Presta Chuck, Schrader Chuch, Inflator Nozzle

Part #	Description	Price
29107790	2475-20 Milw M12 Compact Tire Inflator	322.00

Milwaukee 2579-20 M12 Stick Transfer Pump

- 3/4" Outlet Attaches to Standard Garden Hose
- Up to 9 Gallons Per Minute

Part #	Description	Price
29120016	2579-20 Milw M12 Stick Transfer Pump	520.00

Zoeller SRS 109 Scale Removal System

- Removes line build-up in tankless water heating units.
- Preassembled - includes hoses, tank, pump and fittings
- Internal reusable filter sock captures debris
- Meets flushing requirements for tankless water heating systems

- Specifications:Pump - 1/6 HP, 3.0 FLA, 345 watts, 115V,
- Air-filled (no oil), quiet running submersible pumpTank & Lid
- 5 gallon polyethylene tank with stainless steel hardware
- 3/4" stainless steel braided flush lines
- Stainless steel handles
- Corrosion resistant components
- Recirculation rate: 3 gallons per minute - will vary with application
- 100% factory assembled
- Patent pending

Part #	Description	Price
17000105	Srs109 Zoeller Scale Removal Pump System	788.00

Shaded Items are Non-Stock

M53 M63 Zoeller Mighty-Mate Sump Pump

- M53: Cast iron switch case, motor and pump housing. Engineered thermoplastic base
- M63 Cast Iron Body
- .3 HP, 9.7 Amps
- Passes ½" inch spherical solids
- 1½" NPT Discharge.
- Float operated, submersible (NEMA 6) 2-pole mechanical switch & variable level long cycle systems available
- Non-Clogging vortex impeller
- Motor - 60 Hz, 1550 RPM, oil-fi lled, hermetically sealed, automatic reset thermal overload protected
- Upper and lower sleeve bearings running in bath of oil
- Entire unit pressure tested after assembly
- Maximum temperature for effluent or dewatering is 130°F (54°C)
- No screens to clog
- Turns on at 7-1/4", off at 3"
- Watertight neoprene ring between motor and pump housing
- Carbon and ceramic shaft seal
- Solid buoyant polypropylene float
- Corrosion resistant powder coated epoxy finish
- No sheet metal parts to rust or corrode
- Stainless steel screws, switch arm, guard and handle
- UL Listed 3-wire cord plug

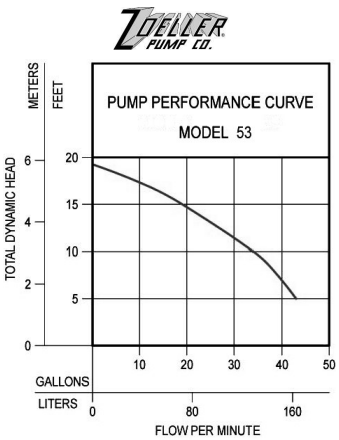

MODEL 53			
Feet	Meters	Gal.	Liters
5	1.5	43	163
10	3.0	34	129
15	4.6	19	72
Shut-off Head:		19.25 ft.(5.9m)	

Part #	Description	Price
17000005	M53 Zoeller 3/10hp 3yr Sump Pump	378.00
17000000	M63 Zoeller 3/10hp 5Yr CI Sump Pump	548.00

M98 Zoeller Flow-Mate Sump Pump

- 1/2 HP, 9.4 Amps
- Passes ½ inch spherical solids.
- 1½" NPT Discharge
- Float operated submersible (NEMA 6) 2-pole mechanical switch.
- Non-clogging engineered plastic vortex impeller design.
- Motor - Permanent split capacitor, 60 Hz, 1725 RPM, oil-filled, hermetically sealed, automatic reset thermal overload protection]
- Bearings - Upper & lower oil fed cast iron.
- Entire unit pressure tested after assembly
- Maximum temperature for effluent or dewatering 130°F - 54°C.
- Watertight neoprene ring between motor and pump housing.
- Corrosion resistant powder coated epoxy finish.
- Durable cast construction.
- Cast switch case, motor, pump housing and base.
- No sheet metal parts to rust or corrode.
- Castings - All cast iron class 25-30 25000# tensile strength.
- Stainless steel screws, guard, handle, arm and seal assembly.
- Carbon and ceramic shaft seal
- No screens to clog.
- Turns on at 9-1/2", off at 3"
- Width - 10-1/8" - Height - 12"
- Standard cord length 15 ft. (UL Listed).

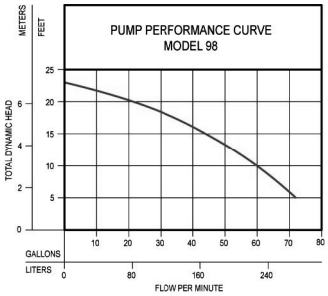

MODEL	98		
Feet	Meters	Gal.	Liters
5	1.5	72	273
10	3.0	61	231
15	4.6	45	170
20	7.1	25	95
Shut-off Head:		23 ft.(7.0m)	

Part #	Description	Price
17000100	M98 Zoeller 1/2hp 3yr Sump Pump	596.00

SUMPPUMP- Sump Pumps
Page V - 4

ST1033 Pro Series 1/3 HP Sump Pump, 3YR

- Dual Float Switch and Deluxe Controller included
- Cast-iron/aluminum construction
- 1/3HP, 3yr Warranty
- Will fit 10-in sump pit
- 2,770gph (46gpm) @ 10ft
- Premium Pump Construction
- Water cooled motor
- Upper & lower sealed ball bearings for ultra-quiet operation
- Stainless Steel fasteners for long life
- 1-1/2" discharge
- 10ft power cord
- Continuous-duty rated

Part #	Description	Price
37000600	S1033 Pro Series 1/3hp Sump Pump w/Dual Float & Cntrl	418.00

S3033 Pro Series 1/3 HP Sump Pump, 5YR

- Dual Float Switch and Deluxe Controller included
- Cast-iron/stainless steel construction
- Energy-efficent permanent split capacitor (PSC) motor
- 1/3HP, 5yr Warranty
- Will fit 10-in sump pit
- 3,000gph (50gpm) @ 10ft
- Premium Pump Construction
- Water cooled motor
- Upper & lower sealed ball bearings for ultra-quiet operation
- Stainless Steel fasteners for long life
- 1-1/2" discharge
- 10ft power cord
- Continuous-duty rated

Part #	Description	Price
37000605	S3033 Pro Series 1/3hp Sump Pump w/Dual Float & Cntrl	578.00

Shaded Items are Non-Stock

S3050 Pro Series 1/2 HP Sump Pump, 5YR

- Dual Float Switch and Deluxe Controller included
- Cast-iron/stainless steel construction
- Energy-efficient permanent split capacitor (PSC) motor
- 1/2HP, 5yr Warranty
- Will fit 10-in sump pit
- 3,900gph (65gpm) @ 10ft
- Premium Pump Construction
- Water cooled motor
- Upper & lower sealed ball bearings for ultra-quiet operation
- Stainless Steel fasteners for long life
- 2" discharge
- 20ft power cord
- Continuous-duty rated

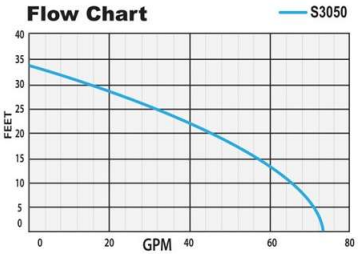

Part #	Description	Price
37000610	S3050 Pro Series 1/2hp Sump Pump w/Dual Float & Cntrl	690.00

237 Liberty 1/3 HP Submersible Sump Pump

- 1/3 HP, 115 V, 60HZ, 3450 RPM 5.2 Amps
- 3/8" Solids Handling,vortex style impeller permits passage of solids without clogging.
- 1-1/2" Discharge
- Polypropylene and powder coated aluminum construction.
- Stainless steel rotor shaft.
- All fasteners – non-corrosive stainless steel.
- Max Fluid Temperature 140°F
- Oil-filled, hermetically sealed motors with thermal overload protection.
- Permanently lubricated upper and lower bearings.
- Unitized shaft seal.
- VMF Switch, magnetically operated for smaller pits down to 10" diameter
- Quick-disconnect 10' standard power cord allows replacement of cord in seconds without breaking seals to motor.
- GPM at Feet of Head=37GPM at 5', 30GPM at 10' 18GPM at 15', Shutoff 21'
- Removable base allows suction down to 1/8"
- Three Year Warranty

Part #	Description	Price
27060225	237 Lib 1/3hp 3yr Sump Pump	356.00

SUMPPUMP- Sump Pumps
Page V - 6

257 Liberty Sump Pump

- 1/3 HP, 115 V, 60HZ, 1725 RPM 5.2 AMPS
- 1/2" Solid Handling, Vortex Impeller
- 1-1/2" Discharge
- One Piece Cast Iron Motor, Epoxy Coated Housing (Uni-Body)
- Fasteners Stainless Steel
- Thermal Overload Protection, Oil Filled Motor
- Max Fluid Temperature 140°F
- Carbon And Ceramic Seal
- Ten Foot Power Cord, UL Approved
- Dimensions: 10.5" H, x 9.6" W, Wgt. 21#
- GPM at Feet of Head=44GPM at 5', 37GPM at 10' 26GPM at 15', Shutoff 22'
- VMF Automatic
- Three Year Warranty

PERFORMANCE CURVE

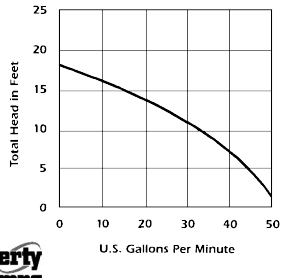

Part #	Description	Price
27060000	257 Lib 1/3hp 3yr Sump Pump	384.00

257 Liberty Crawl Space Sump Pump Kit

- 1/3 HP, 115 V, 60HZ, 1725 RPM 5.2 AMPS
- 1/2" Solid Handling, Vortex Impeller
- 1-1/2" Discharge
- One Piece Cast Iron Motor, Epoxy Coated Housing (Uni-Body)
- 15-3/4"x16" Perf Poly Sump Pit With Cover
- 24'x1-1/4" Flexible Poly Hose Kit
- System Is Unassembled
- Check Valve Included
- Ten Foot Power Cord, UL Approved
- Dimensions: 10.5" H, x 9.6" W, Wgt. 21#
- GPM at Feet of Head=44GPM at 5', 37GPM at 10' 26GPM at 15', Shutoff 22'
- VMF Automatic
- Three Year Warranty

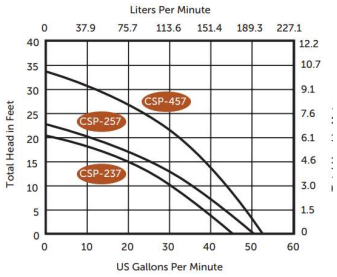

Part #	Description	Price
27060005	Csp-257 Lib 1/3 HP Crawl Space Sump Kit	756.00

Shaded Items are Non-Stock

281 287 Liberty Sump Pump

- 1/2 HP, 115 V, 60HZ, 3450 RPM 10 AMPS
- 3/4" Solid Handling, Vortex Impeller
- 1-1/2" Discharge
- Vertical automatic magnetic float
- One Piece Cast Iron Motor, Epoxy Coated Housing (Uni-Body)
- Fasteners Stainless Steel
- Thermal Overload Protection, Oil Filled Motor
- Permanently Lubricated Bearings
- Max Fluid Temperature 140°F
- Carbon And Ceramic Seal
- Ten Foot Power Cord, UL Approved
- Dimensions: 13" H, x 9.6" W, Wgt. 26#
- GPM at Feet of Head=62GPM at 5', 55GPM at 10'
  47GPM at 15', 37GPM at 20'
  30GPM at 25', 17GPM at 30'
  Shut off at 37'
- 281 Wide Angle Float Switch, Quick Disconnect
- 287 Vertical Magnetic Float

Performance Curve: 280-Series

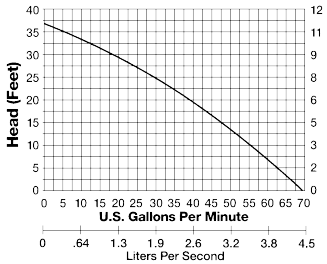

Part #	Description	Price
27060010	287 Lib 1/2hp 3yr Sump Pump	598.00
27060020	281 Lib 1/2hp 3yr Sump Pump	618.00

297 Liberty Submersible Effluent/Sump Pump

- 3/4 hp, 115 V, 60HZ, 3450 RPM, 10.4 amps
- 3/4" Solid Handling, Semi Open Impeller
- 1-1/2" Discharge
- Vertical automatic magnetic float
- Oil-filled, hermetically sealed motors with thermal overload protection
- Stainless steel rotor shaft, fasteners, bottom screen
- Permanently lubricated upper and lower ball bearing
- Epoxy powder coat finish
- Max fluid temperature: 140° F.
- Quick-disconnect 10'power cord
- Dimensions: 13" H, x 10" W, Wgt. 31#
- 3 Yr Warranty
- GPM at Feet of Head=78GPM at 5', 72GPM at 10'
  65GPM at 15', 57GPM at 20'
  50GPM at 25', 43GPM at 30'
  34GPM at 35', 23GPM at 40'
  12GPM at 45', Shut off at 48'

Performance Curve: 290-Series

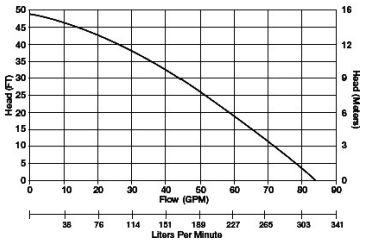

Part #	Description	Price
27060015	297 Lib 3/4hp 3yr Sump Pump	762.00

SUMPPUMP- Sump Pumps
Page V - 8

6-CIA Big John Submersible Sump Pump

- 1/3 HP; 720 Watts Continuous Duty
- Running Amps: 9
- PSI=7.8
- No Solid Handling
- Submersible cast iron housing
- Polypropylene volute base
- Polycarbonate cover
- Lifetime oil supply
- Mechanical seals
- Diaphragm operated switch
- On/Off levels of 7-10"/1-4"
- Non-clog pumping head & impeller
- Plastic screened intake
- 1½" discharge with 1¼" adaptor
- Motor with sleeve bearings & thermal overload protector
- 8' Cord with 3-prong plug & breather tube
- Convenient size fits 5 gallon bucket
- GPM at Feet of Head=45GPM at 5', 29GPM at 10'
  13GPM at 15', Shutoff at 18'
- Dimensions: 6 x 9½ x 8½; Wt=18 Lbs

6-CIA-RFS with Piggy-Back Float Switch for Automatic Operation

2 Year Warranty

6-CIA

6-CIA-RFS

Part #	Description	Price
27083855	506158 6-cia L-G 1/3hp Sump Pump	410.00
27083875	506171 6-cia-rfs L-G 1/3hp Sump Pump	478.00

6EC-CIA-SFS Sump/Effluent Pump

- 1/3 HP; 600 Watts Continuous Duty
- Running Amps: 6
- PSI=9.5
- Handles 1/2" solids
- 1½" discharge
- Integral snap-action float switch
- On/Off levels of 7"-10"/2"-5"
- Epoxy coated Cast iron/polypro volute
- Nylon Vortex impeller
- Fully enclosed oil-filled cast iron motor housing
- GF polycarbonate cover & Base
- Upper and Lower Sintered Sleeve Bearings
- Polypropylene float
- Thermally protected
- Mechanical seal
- GPM at Feet of Head=50GPM at 5'
  42 GPM at 10'
  Shutoff at 22'
- Dimensions: 10¼ x 10½ x 8½; Wt=24.5Lbs

2 Year Warranty

Part #	Description	Price
27083864	506807 6ec-cia-sfs L-G 1/3hp Sump Pump	522.00
27083862	506855 6ec-cia-sfs L-G 1/3hp CI Sump Pump	478.00

Shaded Items are Non-Stock

M81 Zoeller Upright Sump Pump

- 1/3 HP; 115V-60Hz
- Running Amps: 4.0-7.3
- non-clogging thermoplastic impeller
- 1-1/4" or 1-1/2" FNPT discharge
- Auto reset thermal overload protection
- 7-1/2' Power cord
- max Head 16'

Part #	Description	Price
17000315	M81 Zoeller 1/3hp 2yr Pedestal Sump Pump	446.00

BUSUMP- Back-Up Sump Pump Systems

PHCC 1000 Standby Pump System

- Continuous-duty, submersible pump
- Pumps 1000 GPH at a 10 Ft Lift
- Trickle charger keeps the battery at full charge
- System controller continuously monitors the battery & power conditions to ensure dependable operation
- Stainless steel shaft, rulon seal and rust-proof housing provide long-lasting, reliable operation
- Sounds an alarm and indicates when:
  the AC power is out
  the circuit breaker has blown
  the battery fluid is low and water needs to be added
  the pump was activated
  the charger is charging the battery
  the battery is discharged, defective or the terminals need cleaning
- Battery & Z-Pack sold separately

Part #	Description	Price
37000200	Phcc-1000 Pro Series Standby Pump	418.00

Standby Battery for PHCC-1000

Part #	Description	Price
37000400	B-1000 Battery For Phcc-1000 Pump	273.00

Standby Battery for PHCC-1000/1730/2400

Part #	Description	Price
37000575	B12-100 Maint Free Battery For 2400/1730/1000 Pumps	638.00

PHCC 1850 Standby Pump System

- Continuous-duty, submersible pump
- Pumps 1850 GPH at a 10-foot lift
- Stainless steel shaft, rulon seal, and rustproof housing provide long-lasting, reliable operation
- Computer programmed battery charging system
- Minimizes water loss in battery
- Ensures that the battery is always fully charged
- Computerized controller continuously monitors the pump, battery and power conditions to ensure dependable operation
- Sounds an alarm and indicates when:
  The battery fluid is low and water needs to be added
  The battery is discharged, defective, or terminals need cleaning
  The AC power is out or the circuit breaker has blown
  The pump was activated
  The safety fuse has blown
- Alarm can be silenced during an emergency and will automatically reset in 24 hours

Part #	Description	Price
37000075	Phcc-1850 Pro Series Standby Pump	738.00

Shaded Items are Non-Stock

PHCC 2400 Standby Pump System

- Continuous-duty, submersible pump
- Pumps 2400 GPH at a 10 Ft Lift
- Fully automatic 13 amp charger
- System controller continuously monitors the battery & power conditions to ensure dependable operation
- Alarm can be silenced during emergency
- Stainless steel shaft, rulon seal, and rustproof housing provide long-lasting, reliable operation
- Can run dry without damage during the daily test procedure
- Runs pump when AC power is available without draining the battery
- Recharges quickly when the battery has been discharged
- Shuts off completely when the battery is fully charged to increase the life of the battery
- Tests the pump daily by running it 3 seconds
- Indicates the % of battery power available
- Sounds an alarm and indicates when:
  the battery fluid is low and water needs to be added
  the battery is discharged, defective or the terminals need cleaning, the AC power is out, the circuit breaker has blown, the pump is clogged or defective or the pump was activated.
- Battery & Z-Pack sold separately

Part #	Description	Price
37000120	Phcc-2400 Pro Series Standby Pump	1290.00

PHCC PS-C11 Combination Pump System

- Pre-Assembled for quick and easy installation
- Energy efficient permanent split capacitor (PSC) motor
- Continuous duty rated
- Dual float switches on primary and backup pumps
- Automatically switches to battery power when AC fails
- Backup pump will assist primary pump if excessive amounts of water are entering the sump
- Detects irregularities, sounds an alarm, and pinpoints problems and solutions on control panel
- Maintains and recharges battery automatically
- Alarm can be silenced during a power outage
- Designed for use with maintenance or maintenance free batteries
- 3-year warranty
- Water cooled

Part #	Description	Price
37000580	Ps-c11 Phcc Primary And Battery Backup Sump Pump	950.00

BUSUMP- Back-Up Sump Pump Systems
Page V - 12

PHCC PS-C22 Combination Pump System

- Pre-Assembled for quick and easy installation
- Energy efficient permanent split capacitor (PSC) motor
- Designed for use with maintenance or maintenance free batteries
- Continuous duty rated
- Dual float switches on primary and backup pumps
- Automatically switches to battery power when AC fails
- Backup pump will assist primary pump if excessive amounts of water are entering the sump
- Detects irregularities, sounds an alarm, and pinpoints problems and solutions on control panel
- Remote terminals to connect to a home security system, auto dialer or other device
- Maintains and recharges battery automatically
- Alarm can be silenced during a power outage
- 3-year warranty
- Water cooled

Part #	Description	Price
37000585	Ps-c22 Phcc Primary And Battery Backup Sump Pump	1178.00

PHCC PS-C33 Combination Pump System

- Pre-Assembled for quick and easy installation
- Energy efficient permanent split capacitor (PSC) motor
- Continuous duty rated
- Dual float switches on primary and backup pumps
- Automatically switches to battery power when AC fails
- Backup pump will assist primary pump if excessive amounts of water are entering the sump
- Detects irregularities, sounds an alarm, and pinpoints problems and solutions on control panel
- Maintains and recharges battery automatically
- Alarm can be silenced during a power outage
- Output terminals for connection to a security system or auto-dialer
- Connect two B-2200 batteries in parallel for extended run time (parallel cables sold separately)
- 4 Year warranty when purchased from and installed by a contractor, otherwise 3 year
- Water cooled
- Designed for use with maintenance or maintenance free batteries

Part #	Description	Price
37000590	Ps-c33 Phcc Primary And Battery Backup Sump Pump	1858.00

PHCC PS-C50 Combination Pump System

- Pre-Assembled for quick and easy installation
- Energy efficient permanent split capacitor (PSC) motor
- Continuous duty rated
- Dual float switches on primary and backup pumps
- Automatically switches to battery power when AC fails
- Backup pump will assist primary pump if excessive amounts of water are entering the sump
- Detects irregularities, sounds an alarm, and pinpoints problems and solutions on control panel
- Maintains and recharges battery automatically
- Alarm can be silenced during a power outage
- Output terminals for connection to a security system or auto-dialer
- Connect two B-2200 batteries in parallel for extended run time (parallel cables sold separately)
- 4 Year warranty when purchased from and installed by a contractor, otherwise 3 year
- Water cooled
- Designed for use with maintenance or maintenance free batteries

Part #	Description	Price
37000595	Ps-c50 Phcc Primary And Battery Backup Sump Pump	1978.00

Liberty PC257-441 Sump Pump Combo Series

Pre-assembled Primary Pump and Battery Back-up System. Compact design provides secure basementprotection. Drop-in-the-pit ready. Minimum pit size 15" diameter x 18" deep

- Fully assembled and automatic operation
- Ready to connect to 1-1/4" or 1-1/2" discharge
- Provides uninterrupted pumping
- Primary Pump, 115 V
- 441 Back-up Pump, 12 VDC
- 1-1/2" PVC piping with rubber coupler between primary pump and back-up pump for easy removal and serviceability
- Maximum fluid temperature 140° F
- 12 volt marine-type deep cycle battery M27 recommended in the event of power outage or main pump failure
- Compact profile will fit 15" diameter sump pits
- Back-up pump (Model 441) offers 5 stage battery charging and protection from battery burn-out or overcharging (12V deep cycle battery not included)
- Audible and visual alarm warns of backup pump operation
- System includes primary pump check valve and back-up pump check valve
- GPM at head: 5' = 37, 10' = 30, 15' = 21, 20' = 10,
- 23' = shutoff
- 3 Yr Warranty

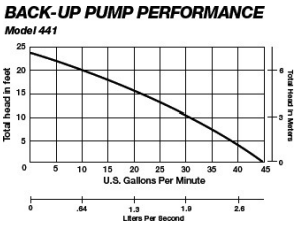

Part #	Description	Price
27060235	Pc257-441 Lib 1/3hp 3yr Battery Backup System	1258.00
27060232	441 Lib 3yr Battery Backup Pump	838.00

BUSUMP- Back-Up Sump Pump Systems

442 StormCell Battery Back-Up Pump System

These highly advanced battery back-up systems are available as standard models or NightEye™ enabled

- Energy efficient 12V DC Pump Made in the USA
- Professional-grade 10 amp charger/controller
- Suitable with Wet Cell, AGM or gel-type batteries
- Microprocessor with efficient Switch Mode Tech
- Single battery box fits Group 27 or 31 batteries
- Remote wall-mount user interface with LCD display
- Audio alarm (features a self-reset after silence)
- Super-bright red LED alarm ring
- 9-volt battery backup – operates alarm
- in standby mode for up to 72 hours
- Alarm and pump test buttons
- Green LED AC power light and audible notification of power lost
- Blue LED Pump-Run light • Auxiliary contacts
- (24VDC, 100 mA max.)
- Compact “snap-on” activation float with integral alarm float (fits 1-1/4" and 1-1/2" pipe)
- High water float acts as a redundant “on” float
- Tee and fittings for standard installations

- Maximum Flow on 12.1 Volt = 46 GPM
- Maximum Flow on 120 Volt = 49 GPM
- Continuous Run at 10' lift = 30 GPM
- Maximum lift on 12.1 Volt = 21.5'
- Maximum lift on 120 Volt = 25'

Part #	Description	Price
27060250	442-10a Lib 3yr Battery Backup Sump Pump	1618.00
27060255	442-10a-eye Lib 3yr Batt Backup Wifi Sump Pump w/Eye	2138.00

ALM-2-EYE ALARM

The NightEyeTM cloud-based system provides constant monitoring of your backup pump – providing you instant information to your smart device - anywhere in the world.

Notifications:

- • Backup pump activation
- • High water level alarm
- • AC power lost
- • WiFi connection lost
- • Blown fuse or DC pump failure
- • 12-volt battery charge levels
- • Critically low battery warning
- • Basement temperature level warning

Other Features:

- No subscription or user fees
- System works through your home’s wireless router
- Simple and easy connection using BlinkUp™
- 9-volt battery backup on control device
- will operate for up to 12 hours in active alarm mode and 7 days in standby mode
- Silence or test alarm remotely from your Android or IOS smart device

Part #	Description	Price
27060260	Alm-2-eye Lib 3yr Pump Wifi Alarm System	798.00

Shaded Items are Non-Stock

Zoeller Aquanot 508 Battery Backup System

Total Dynamic Head: 2340 GPH@ 5ft Head, 1800 GPH@ 10ft Head, 1200 GPH@ 15ft Head, 360 GPH@ 20Ft Head, Shutoff at 22 ft.

PUMP: 12 V, highly-efficient, non-corrosive pump construction. Integrated check valve. Quick disconnect discharge.

CONTROL BOX: Includes battery burn-out and overcharge protection. The self-contained, 10 amp battery recharger system is a solid-state, automatic controller with alarms, light indicators and warning systems.

LCD SCREEN: Always displays battery voltage along with other helpful system information.

LED LIGHT INDICATORS: Blinks red when power is out and rapidly blinks when below 8.4 volts. Green battery is fully charged. Yellow indicates power is going to battery and will blink when float is activated, and solid after 3 seconds.

ALARMS: High Water, Reverse Polarity, Low Battery

BUTTONS: Scroll - display information on the system such as DC pump cycles and power outages. Alarm Reset - press to reset alarms. Press and hold for three seconds for 24-hour buzzer silence.

AUXILIARY ALARM CONTACT: A set of dry contacts allows system to connect to home security alarm, auto dialers, etc.

SWITCH: Reliable, low voltage vertical float switch.

BATTERY: Non-Corrodable polyeyhylene case accommodates battery size up to 13" L x 7½" W x 9½" and fits size 27, 29 and 31 batteries.

FITTINGS: An integrated DC pump discharge check valve, additional AC pump check valve, tee, and adapter are included.

TECHNOLOGY: This charger uses the latest switch mode technology available.

Part #	Description	Price
17000120	508 Zoeller 12v 3yr Backup Sump Pump System	858.00
17000140	Zoeller Aquanot Agm Deep Cycle 12v 3yr Battery	938.00

Zoeller ProPak

- Preassembled Sump Pump System with Battery Backup
- M53 or M98 primary pump
- Model 508 Aquanot® 12 Volt DC backup system with DC pump
- Also included and preassembled: Check Valve, Float Switch, and plumbed in1-1/2" PVC Sch 40

17000145	508-0006 Zoeller Propak M53 3yr Complete Sump Pkg	1338.00
17000152	508-0007 Zoeller Propak M98 3yr Complete Sump Pkg	1538.00

BUSUMP- Back-Up Sump Pump Systems
Page V - 16

Liberty SJ10 Back-Up SumpJet™ Sump Pump

- 1-1/4" Discharge
- 3/4" NPT Water Inlet Connection (optional hose connector included)
- Accepts 20PSI up to 100PSI inlet supply pressure*
- The SumpJet™ removes 2 gallons of sump water per 1 gallon used.
- Fully automatic, arrives completely assembled, and comes backed with Liberty's standard 2 year warranty.
- The SJ10 requires an uninterrupted water source to operate. If you have a well pump, the SJ10 will not operate during power outage

Part #	Description	Price
27060185	Sj10 Lib 3yr Water Powered Sump Pump	494.00

Retro-Fit Alarm for SJ10

- Indoor alarm
- 115 Volt
- 9V battery back-up
- Compact probe mounted sensor (snaps on 1-1/4" or 1-1/2" discharge pipe)
- Auxiliary contacts
- Visual and audio alarm

Part #	Description	Price
27060195	Alm-p1 Lib 3yr Retrofit Alarm For Sj10	352.00

LibertySJ10A Backup Sump Pump with Alarm

- 1-1/2 Discharge
- 3/4 NPT water inlet connection
- Accepts 20PSI up to 100PSI inlet supply pressure
- Removes 2 gallons of water for each 1 gallon used. (based on 5' lift)
- Fully automatic and fully-assembled
- Compact design
- High-output flow rates
- Works off municipal water supply
- UPC approved (IAPMO PS 119-2005)
- SHARKBITE® inlet connection accepts pex, copper or CTS CPVC 3/4" line

Part #	Description	Price
27060190	Sj10a Lib 3yr Water Powered Sump Pump	830.00

LE41A Sewage Pump

- 4/10HP , 1550 RPM, 12 Amps, 115 V
- 115 Volt Automatic Operation
- GPM at head: 6'=120; 10'=95; 18'=15
- Shut-Off at 19'
- 2" Discharge
- Handles liquids and 2" solids Cast Iron Motor Housing
- Thermal Overload Protection, Oil Filled Motor
- Max. Fluid Temperature 140°F
- Vortex Style Impeller
- Stainless Fasteners And Rotor Shaft
- 10' Power Cord, UL Approved, Quick Disconnect
- Dimensions: 14H X 10.75W, Wgt.= 39Lbs

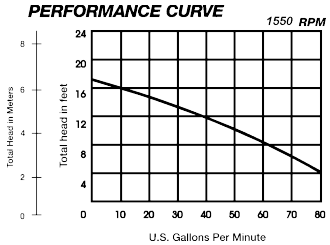

Part #	Description	Price
27060030	Le41a Lib 4/10hp 3yr Sewage Pump	878.00

9SN-CIA-RF Sewage Ejector Pump
The Eliminator Series 2" Discharge

Automatic Continuous Duty Operation.
16-19" on level range, 9-11" off level range with piggy-back mechanical float switch

- 4/10 HP; 870 Watts, Amps: 8
- GPM at head: 5'=100 10'=80
- Shut Off: 20'
- Handles liquids and 2" solids
- Cast iron pump housings with protective epoxy coating for corrosion and rust resistance
- Upper Sintered Sleeve Bearing and Lower Ball Bearing
- Stainless steel screws, bolts, and handle
- Mechanical seals (stainless steel spring, nitrile parts, carbon and ceramic faces)
- Thermal overload protection
- 20" power cord

2 Year Warranty

Little GIANT Pump Company

9S-CIA-RF

Part #	Description	Price
27084002	509412 9sc-cia-rf L-G 4/10hp Sewage Pump	1098.00

SEWEJECT - Sewage Ejector Pumps
Page V - 18

LE51A Liberty Submersible Sewage Pump

- 1/2 HP; 1725 RPM, 13 Amps, 115 V
- GPM at head: 5'=135; 10'=110; 15'=80; 20'=40; 24'=5
- Shut-Off at 25'
- 2" Discharge
- Handles liquids and 2" solids
- Cast iron pump housing with protective coating for corrosion and rust resistance
- Oil Filled Thermally Protected Motor
- Permanently Lubricated Bearings
- Has an Adjustable Wide Angle Level Control with Series Plug.
- 2-Vane Corrosion Resistant Hytrel Impeller
- All Stainless Steel Fasteners and Rotor Shaft
- 10' UL Approved Quick Disconnect Power Cord

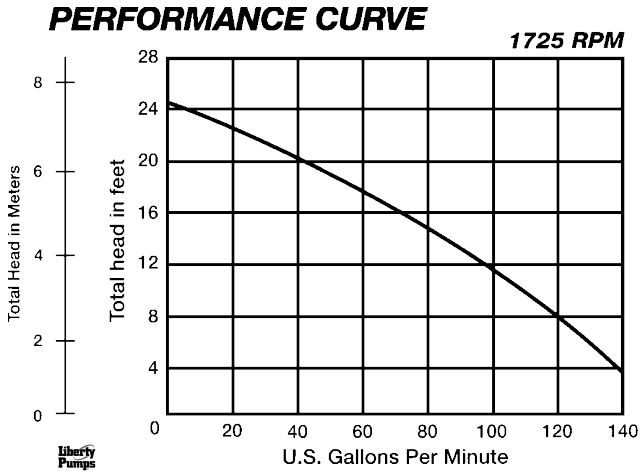

Part #	Description	Price
27060050	Le51a Lib 1/2hp 3yr Sewage Pump	918.00

M267 Zoeller Waste-Mate Sewage Pump

- 1/2 HP, 10.4 Amps 60 Hz, 1725 RPM, oil-filled, hermetically sealed, automatic reset thermal overload protected (1 PH only)
- Passes 2” spherical solids
- 2” FIP and 3" MIP discharge
- Turns on at 12", off at 4"
- Float operated, submersible (NEMA 6) 2-pole mechanical switchDurable cast construction, ASTM Class 25 cast iron, switch case and pump housing
- Cast iron base
- Non-Clogging Vortex Impeller Design.
- Engineered plastic impeller with metal inserts and cast iron impeller option.
- Stainless steel screws, bolts, handle, guard and arm and seal assembly
- Neoprene square ring & gasket
- Oil-filled, hermetically sealed motor
- Oil lubricated bearings
- Carbon and ceramic shaft seal
- Corrosion resistant powder coated epoxy finish
- Completely submersible
- Watertight and dust tight
- UL Listed 3-wire neoprene cord and plug
- 10 ft. cord standard for automatic

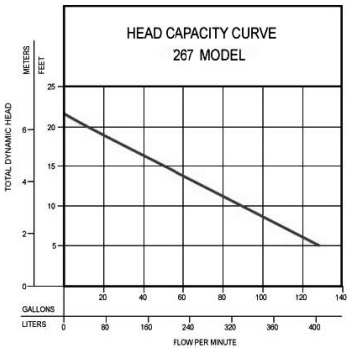

ZOELLER PUMP CO.

MODEL		267	
Feet	Meters	Gal.	Liters
5	1.5	128	484
10	3.0	89	337
15	4.6	50	189
20	6.1	10	38
Shut-off Head:		21.5 ft.(6.6m)	

Part #	Description	Price
17000200	M267 Zoeller 1/2hp 3yr Sewage Pump	912.00

Shaded Items are Non-Stock

LE71A2 Liberty Sewage Pump
2" Flanged Discharge

- 3/4 HP; 1725 RPM, 12 Amps, 115 V
- GPM at head: 5'=150; 10'=125; 15'=90; 20'=60; 25'=27 27'=5
- Handles liquids and 2" solids
- Cast iron pump housing and Volute with protective coating for corrosion and rust resistance
- Oil Filled Hermetically Sealed Motor
- Permanently Lubricated Upper Sleeve and Lower Ball Bearings
- Has an Adjustable Wide Angle Level Control with Series Plug.
- Rugged 2-Vane Semi-Open Cast Iron Impeller
- All Stainless Steel Fasteners and Rotor Shaft
- Unitized Shaft Seals
- Built-In Thermal Protection
- 10' UL Approved Quick Disconnect Power Cord

Liberty Pumps

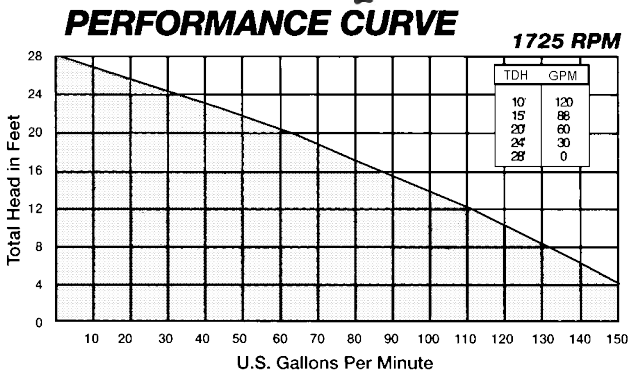

Part #	Description	Price
27060100	Le71a2 Lib 3/4hp 3yr Sewage Pump	1430.00

Zoeller 802, 803 & 807 Residential Grinder Pumps

Newest, Lightest, Most Efficient Grinder Pump

- 803: 1/2 HP, 7 Amps; 807: 1 HP, 11 Amps
- 803 GPM: 5'=35, 15'=27, 25'=16, Shutoff at 35'
- 807 GPM: 5'=45, 20'=35, 40'=18, Shutoff at 55'
- 3400 RPM, 115V, 1 phase, 60 Hz
- 1-1/4" Discharge
- Grinds flushable wipes, sanitary napkins, disposable and cloth diapers
- Automatic Operation
- Patented *Tri-Slice™ Cutter Technology* provides over 250,000 cuts/min
- Stainless SteelCutter and Plate
- Stainless Braided lift handle

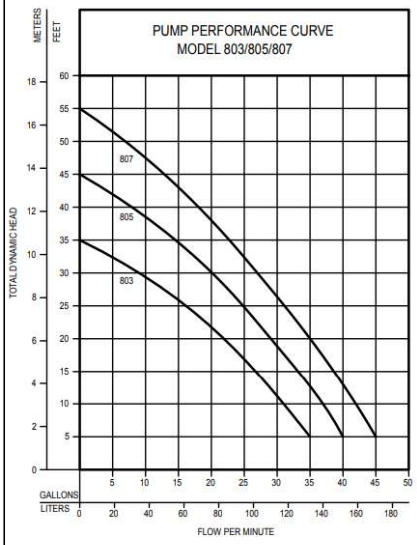

ZOELLER PUMP COMPANY
Zoeller Family of Water Solutions

Part #	Description	Price
17000116	Bn802 Zoeller 1/2hp 3yr 115v Grinder Pump	1338.00
17000115	Bn803 Zoeller 1/2hp 3yr 115v Grinder Pump	2658.00
17000220	M807 Zoeller 1hp 3yr 115v Grinder Pump	2338.00

SEWEJECT - Sewage Ejector Pumps
Page V - 20

Zoeller 820 Commercial Grinder Pump

Efficiency, Power, and Reliability

- 2 HP, 3450 RPM, 230V, 1 phase, 60 Hz, 13.7 Amps
- GPM: 5'-50'=46, 70'=36, 90'=16.7, Shutoff at 107'
- 1-1/4" Discharge
- Grinds flushable wipes, sanitary napkins, disposable and cloth diapers
- Automatic Operation
- Dual blade, angled cutter design decreases solids to less than 1/8”
- Stainless Steel Cutter and Plate
- Stainless Braided lift handle
- 20' power cord

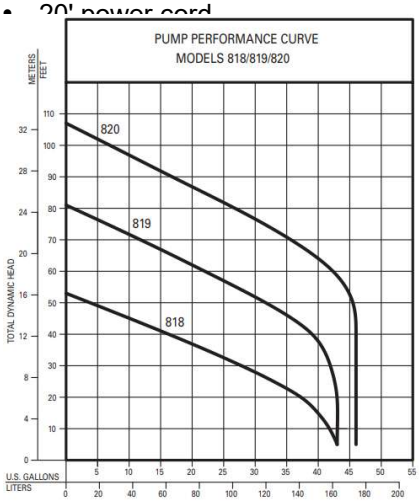

Part #	Description	Price
17000225	Wd820 Zoeller 2hp 3yr 230v Grinder Pump	3438.00

PRG101A Grinder Pump

- 1HP, 60Hz, 3400RPM, 115 V, 1 phase, 12 amp
- Automatic Operation utilizing mechanical wide angle float with series (piggyback) plug
- GPM at Head:10'=42, 20;=37, 30'=27
  40'=15, Shutoff at 50'
- 2" discharge, Shreds diificult Solids such as feminine products, rags, towels, and wipes
- Heavy Cast Iron Construction
- Patented V-Slice® cutter technology
- Hardened stainless steel cutter and plate
- Oil-filled thermally protected motor
- Quick disconnect
  10' power cord

Liberty Pumps

Part #	Description	Price
27060240	Prg101a Lib 1hp 3yr 115v Grinder Pump	2410.00

LSG200 Omnivore® Grinder Pump

- 2HP, 60Hz, 3450RPM, 208/230 V, 1 phase, 15 amp
- Automatic Operation utilizing mechanical wide angle float with series (piggyback) plug
- GPM at Head:40'=50, 60'=42, 80'=26, 100'=8, Shutoff at108'
- 1-1/4" discharge,
- One-piece Unibody Cast Iron Casting
- Patented V-Slice® cutter technology
- Hardened 440 SS cutter ar impeller, 300 series SS Ro
- Internal Capacitor doesn't require sparate control panel Oil-filled thermally protected motor
- Quick disconnect 25' power cord

Liberty Pumps

Part #	Description	Price
27060245	Lsg202a Lib 2hp 3yr Grinder Pump	3518.00

Liberty G90 LSG-Series Flanged Elbow

- 90 Degree
- Fits Omnivore LSG & LSGX-series grinder pumps
- Provides vertical discharge for non-guide rail installations
- 1-1/4" FNPT

Liberty Pumps

Part #	Description	Price
27060247	1-1/4 G90 Lib Lsg-series Flanged Elbow	97.58

EBIS40V PHCC Sewage Pump

- 4/10HP
- 4,440 gph at 10ft lift
- Cast-Iron/Stainless-steel construction
- Handles 2" solids through a 2" discharge
- Built-in vertical switch
- Continuous-duty rated
- Stainless-steel fasteners
- Cast-iron impeller
- 3-yr warranty

PRO SERIES PUMPS PHCC

Part #	Description	Price
37000615	Ebis40v Pro Series 4/10hp Sewage Pump w/Vertical Switch	638.00

V

Shaded Items are Non-Stock

PUMPACC- Pump Accessories
Page V - 22

SF22A Jackel Basin Only for Sump Pumps

- Structural Foam Construction
- 22-1/2 Gal Capacity
- Approximately 18Wx24H
- Covers and Hubs available

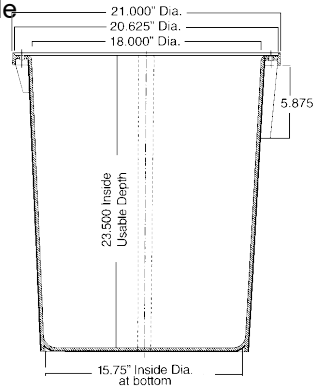

Part #	Description	Price
27090000	Sf22a Jackel 18x24 Sump Basin Only	107.90

SF30PR Sewage Basin Only

- Structural Foam Construction
- 30 Gal Capacity
- Approximately 18Wx30H
- Pre-drilled for Cover
- Covers and Hubs available and sold separately

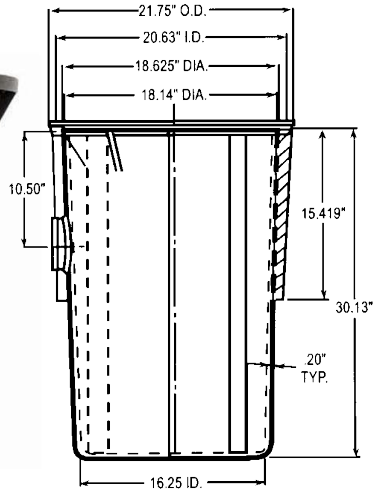

Part #	Description	Price
27090050	Sf30-pr Jackel 18x30 Sewage Basin Only Predrilled	213.90

Solid Covers for Jackel SF22A

- Structural Foam Construction 5/8" thick
- Solid Cover designed for holes to be drilled in the field allowing maximum flexibilty

Part #	Description	Price
27099579	Sf22b Jackel Cover Only For Sf22a Basin	85.90

Split Sewage Basin Cover

- For use on SF22A or SF30PR
- Structural Foam Construction 5/8" thick Split Cover Design for easy pump access
- 1 ea 2" Sch40 slip flange for sump pump discharge
- 1 ea 2" FIP connection for vent pipe
- Opening for pump power cord
- Radon Gas and Odor tight
- 301 SS Nuts and Bolts (8)

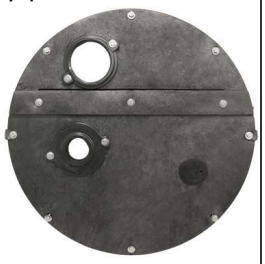

Part #	Description	Price
27099581	Sf114-2 Jackel Split Cover For Sf30-pr Basin	139.90

Snap-In Hub for Jackel SF30PR Basin

- Water and vapor tight seal with no caulking
- Fits 4" DWV SCH40 pipe
- Quick and easy installation
- Stainless Steel Clamp

Part #	Description	Price
27090300	Sih4 Jackel 4 Hub For Sf30-pr Basin	58.58

V

Shaded Items are Non-Stock

RFSN-9 Wide Angle Float Switch
For use with Sump, Sewage and Effluent

The float switch is a direct-acting, in-line control system for automatically controlling smaller pumps and sump pumps in water and sewage systems. The float switch consists of one float, a cord with a piggy-back plug, one large mounting strap, and two small adjustable mounting clamps.

- 115 VAC, 60 HZ Single Phase
  Max starting amps: 40
  Max running amps: 13
  Max HP: 1/2
- 230 VAC, 60 HZ Single Phase
  Max starting amps: 20
  Max running amps: 13
  Max HP: 1
- Totally self-contained pump switch
- No control panel required
- Directly controls pumps up to 1 HP (120V) or 2 HP (230V)
- Epoxy sealed switch and cord conductors are waterproof and weatherproof.
- Adjustable pumping range

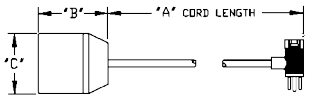

Dimensions: A=9' B=3.42

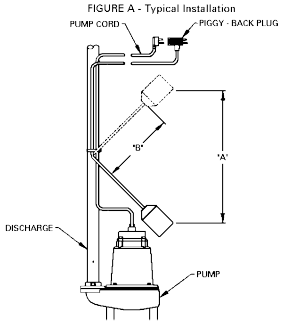

Little GIANT Pump Company

Part #	Description	Price
27083851	599117 Rfsn-9 L-G Float Switch	193.90

Liberty Float Switchs

Liberty Pumps

Part #	Description	Price
27060275	K001001 Lib 10 Ft 115v Float Switch	111.70
27060280	K001629 Lib 15 Ft 115v Float Switch w/Clamp	125.10
27060285	K001004 Lib 25 Ft 115v Float Switch	156.70
27060169	K001568 Lib Snap-on Float Switch For Alarm	111.70

Liberty Standard Alarms

- Indoor ALM-2, Outdoor ALM-2W
- 115V, 20 ft cord
- Audible and Visible Alarm
- Test/Silence Switch

Liberty Pumps

Part #	Description	Price
27060170	Alm-2 Lib Indoor Sumpbox Alarm	298.50
27060172	Alm-2w Lib Outdoor Sumpbox Alarm	421.50

Liberty Simplex Control Panel

- 120/208/240V
- 1-Phase
- 15-20 Amps

Liberty Pumps

Part #	Description	Price
27060290	Sxh24=3 Lib Simplex Control Panel	1520.10

PUMPACC- Pump Accessories
Page V - 24

Low Voltage High Water Alarm

- Remote sensor with 6' of wire detects water sounds alarm - will work up to 50' apart
- Powered by 9V battery (not included)
- 85-decibel alarm sounds for 3 days
- Low battery warning, Test Bar for system check

Little GIANT Pump Company

Part #	Description	Price
27083887	513379 Hw-9 L-G Low Voltage Alarm	151.38

Switch Repair for 6&8CIA

Little GIANT Pump Company

Part #	Description	Price
27006508	599300 Sprk-1 L-G Switch Rep Kit For 6&8cia	122.00

CH-150S-150MT Jackel 1-1/2 Check Valve

- 1-1/2" pipe hose connection x 1-1/2" NPTM threaded pipe connection.

Jackel

Part #	Description	Price
27099580	1-1/4 & 1-1/2 Ch-150s-125/150mt Jackel Check Valve	29.90
27090305	1-1/2 Ch150s-150mt Jackel Check Valve	27.90

DJ545 Jackel Sump/Sewage Check Valve

- 1-1/4" or 1-1/2" pipe hose connection

Jackel

Part #	Description	Price
27099576	1-1/2 Dj545 Jackel Check Valve	34.50

2GP-FF Jackel Sump/Sewage Check Valve

- 2" x 2" pipe hose connection

Jackel

2GP-FF(FULL FLOW)

Part #	Description	Price
27099577	2 2gp-ff Jackel Full Flow Check Valve	62.98

Heavy Duty Compression Fit Check Valves

- Vertical or horizontal installation
- 140º F maximum fluid temperature
- For use with sump or sewage pump
- Heavy-duty PVC
- 125 PSI rated

Liberty Pumps

Part #	Description	Price
27060205	1-1/2 Cv2n1c Lib Comp PVC Check Vlv	56.10
27060210	2 Cv200c Lib Comp PVC Check Vlv	76.70

Shaded Items are Non-Stock

Quiet Spring Loaded Check Valves

- Spring-loaded valve reduces
- "water hammer" effect
- Vertical or horizontal installation
- Maximum fluid temp. 160 degrees F
- For use with sump or sewage pump
- Heavy Duty PVC
- 125 PSI rated

Liberty Pumps

Part #	Description	Price
27060215	1-1/2 Qcv150 Lib PVC Quiet Check Vlv	80.10
27060220	2 Qcv200 Lib PVC Quiet Check Vlv	87.70

Zoeller FULL-FLOW Unichecks

- Flapper bends over a radius, lengthens life of flapper hinge
- Ultrasonically-welded PVC body
- Vertical or horizontal installation
- 1-1/4 or 1-1/2 10' of head at 130° F
- Avoid more than 10' static head
- Designed to reduce water hammer

Part #	Description	Price
17000010	1-1/2 30-0181 Zoeller Check Valve	51.10

Zoeller FULL-FLOW Quiet Check

- 1/2 lb. spring magically eliminates water hammer
- Reduces motor and pump noise
- Use horizontal or vertical

Part #	Description	Price
17000015	1-1/2 30-0040 Zoeller PVC Quiet Check Valve	78.30
17000020	2 30-0042 Zoeller PVC Quiet Check Valve	100.38

Freeze Drain Sump Discharge Adapter

- Prevents pump failures when discharge line clogging occurs
- Engineered to release water away from the home's foundation
- Material: PVC

Part #	Description	Price
27090310	Fd1 Jackel 1-1/2 Freeze Drain	50.78

Quick Connect Check Valve & Discharge Pipe

- Pre-assembled Discharge pipe
- Includes check valve and adapters required for a quick easy connection

Part #	Description	Price
37000505	Ps-mp 1-1/2 Quick Connect Check Valve Kit	78.38

Shaded Items are Non-Stock

PUMPACC- Pump Accessories
Page V - 26

PHCC Pro Series Pump Controllers

- **DFC1.5 & 2.0**
- Activates Pump Weekly To Extend Pump Life
- Adjustable Pump Run Time
- Protective Cage Prevents Debris From Interfering With Floats
- Easy Install
- **DFC2 Only**
- USB & Remote Connect With CPU or Mobile Phone

Part #	Description	Price
37000560	Dfc1.5 Enhanced Controller With Dual Float	146.38
37000565	Dfc2.0 Deluxe Controller With Dual Float	189.30

Legend PVC Check/Ball Combo Valves

- Schedule 40 x solvent end connections
- Full-flow, ideal for sump pump applications
- EPDM and NBR seals assure long service life

Part #	Description	Price
44903700	1-1/2 S-670 PVC Check/ball Combo Valve	99.78
44903705	2 S-670 PVC Check/ball Combo Valve	151.30

Liberty Pump Sump Brick Stand

- Used with 230, 240, 250 & 280 Series Pumps

Part #	Description	Price
27060200	4445000 Lib Brick Pump Stand	32.78

Zoeller Pump Stand

- Reduces potential clogging by debris
- Replaces rocks or bricks under pump
- Raises pump 2" off bottom of basin
- Adapts to most pumps

Part #	Description	Price
17000155	10-2421 Zoeller Pump Stand	73.58

Zoeller Cast Iron Basin Hub & Seal

- for 24" to 72" basins
- Curved mount

Part #	Description	Price
17000025	004997 Zoeller 4in Cast Iron Basin Hub & Seal	235.10
17000030	007818 Zoeller 6in Cast Iron Basin Hub & Seal	345.30

Shaded Items are Non-Stock

PHCC WIFI Connect Module

- Recieve pump notifications while away from home
- Easily connects to compatible Pro Series system via USB or remote terminal
- Connects using home WiFi
- Sends an alert when there is a possible issue with primary or backup sump pump system
- Sends email and text notifications to your phone, tablet, or computer
- Ability to check status on Glentronics CONNECT® site
- NO MONTHLY FEE
- Simple set up
- Mobile app allows you to see your PHCC Pro Series
- backup pump status and receive updates

Part #	Description	Price
37000515	Ps-wifi2 Phcc Wifi Connect Module	252.00
37000510	Ps-wifi Phcc Wifi Connect Module	218.00

WRSYS- Water Removal Systems
Page V - 28

WRS-6 Drainosaur Water Removal Systems

APPLICATIONS: The Drainosaur removes water from from laundry trays, lav sinks, wet bar sinks, or dehumidifiers, air conditioners (condensate), water softeners, etc. where gravity drainage is impractical. Installs above floor, no need to dig a sump.

BASIN: Made of polypropylene for durability, light weight, and corrosion resistance.
Basin fluid capacity is 5.0 gallons.

BASIN COVER: Polypropylene cover has a 1½" FIP FIP intake, 1½" FIP discharge, 2" FIP vent vent and a cord exit hole. A rubber grommet designed to fit the cord exit hole is provided. The cover also comes either a removable filter screen for easy cleaning. The filter cover and and basic cover are designed with o-rings to provide a water-tight seal.

- GPH at Head: 5'=2750; 10'=1750; 15'=720
- Starting Amps: 13; Running Amps: 9
- Shut Off: 18'
- PSI=7.8
- 3/10 HP automatic submersible sump pump with 8' power cord & 3 prong grounded plug
- Preassembled IAMPO Approved Basins
- Dimensions: 13.88 x 15.56

Part #	Description	Price
27083859	506055 Wrs-6 L-G 1/3hp Drainosaur Pump Package	772.00

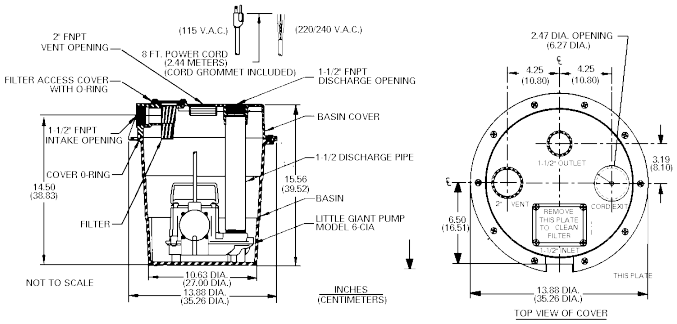

Drainosaur & Compact Drainosaur Specs

WRSC-6 Compact Drainosaur
Same features as the Drainasaur except:

- Compact 3.5 gallon tank - Only 10½" high
- Automatic submersible pump with mid-level activating switch
- Dimensions: 13.88 x 10.50

Part #	Description	Price
27083860	506065 Wrsc-6 L-G 1/3hp Drainosaur Pump Package	772.00

Liberty 404 Drain Pump

- Compact design for tight areas.
- Factory pre-assembled.
- Fully automatic operation.
- QuickTree® technology allows quick inspection and removal of float switch without disconnecting the plumbing.
- Integrally molded rubber gaskets for a superior gas-tight seal.
- Oil-filled, hermetically sealed motor with thermal-overload protection; 10 ft., 3 wire power cord with grounded plug.
- Corrosion-resistant polyolefin basin with molded-in connections.
- Maintenance-free, permanently lubricated
- sealed bearings.
- 3/8" Solids-Handling, Model 404, 1/3 HP
- 1-1/2" FPT inlet 1-1/2" FPT discharge 1-1/2" FPT vent
- Height: 11-1/8"
- Major Width: 13-3/4"
- Total Basin Capacity: 4.3 Gallons
- 1/3 hp. 115V 5a, 60Hz, 3450 RPM Motor
- Oil Filled, Thermally Protected
- Maximum fluid temperature 140 degrees F. Not intended for use with chemicals.

APPLICATIONS:

- Laundry Trays
- Mop Sinks
- Bar Sinks
- Water Softener
- Dehumidifiers
- Wherever gray wastewater drainage is needed below gravity lines.

Part #	Description	Price
27060228	404 Lib 1/3hp 3yr Residential Drain Pump	666.00

Liberty 405 Drain Pump

- Factory pre-assembled.
- Fully automatic operation.
- QuickTree® technology allows quick inspection and removal of float switch without disconnecting the plumbing.
- Oil-filled motor with thermal overload protection.
- Corrosion-resistant polyolefin basin with integrally molded rubber gasket for a superior gas-tight seal.
- Maintenance-free, permanently lubricated sealed bearings.
- 10' power cord with ground plug
- 3/8" Solids-Handling, Model 405, 1/2 hp
- Maximum fluid temperature 180 degrees F. Not intended for use with chemicals.
- Major Height: 14-1/8"
- Major Width: 13-3/4"
- Inlet Height (from bottom of basin): 12-5/8" Total Capacity: 5.5 Gallons
- Inlet Size: 2"
- Discharge Size: 2"
- Vent Size: 2"
- 3450 RPM. Oil filled, Thermally Protected Motor

APPLICATIONS:

- Laundry Trays
- Commercial Sinks
- Bar Sinks
- Dishwashers
- Dehumidifiers
- Wherever gray wastewater drainage is needed below gravity lines.

- Specifically designed for higher head applications such as commercial and industrial buildings.

Part #	Description	Price
27060230	405 Lib 1/2hp 3yr Commercial Drain Pump	950.00

WRSYS- Water Removal Systems
Page V - 30

Liberty 406 Drain Pump

- Compact design for tight areas.
- Factory pre-assembled.
- Fully automatic operation.
- Wet-end serviceability with easy to remove motor cartridge
- Integral check valve at bottom inlet connections
- Rubber gaskets for a superior gas-tight seal
- Float switch accessible w/o disconnecting piping
- Air-cooled motor with thermal-overload protection
- 9', 3-wire power cord with grounded plug
- Corrosion-resistant ABS basin with molded-in connections
- Maintenance free, permanently lubricated sealed bearings
- 1/8" Solids handling
- Model 406, 1/6 HP
- Stepped discharge adapter 1", 1-1/4", 1-1/2" with integral check valve
- Height: 14.1"
- Major Width: 13.2"
- Total Basin Capacity: 1.91 Gallons
- 1/6 hp. 115V 5a, 60Hz, 3450 RPM Motor
- Maximum fluid temperature 140 degrees F. Not intended for use with chemicals.

APPLICATIONS:

- Bar sinks
- Laundry trays
- Dehumidifiers
- Utility sinks
- Gray wastewater drainage below gravity lines
- Showers

Part #	Description	Price
27060231	406 Lib 1/6hp 3yr Compact Drain Pump	650.00

P382LE51 Liberty 1/2 HP Sewage Ejector

- QuickTree™ float system allows easy removal of floats without pulling the pump.
- Shallow 24" basin for easier burial in difficult soil conditions
- Large 41 Gal capacity
- Anti-Flotation collar
- Molded torque-stops
- Integrally molded handles
- Unique ijntegrated cord seal technology
- Integral rubber cover seals
- Clear disposable cover protects the system during masonry work and rough-in.
- Includes LE51A Pump

Liberty Pumps

Part #	Description	Price
27060175	P382le51 1/2hp 3yr Lib Sewage Ejector Pkg	1210.00

WELLPUMP-
Page V - 32

AY McDonald Submersible Well Pump

- Noryl Impellers, Polycarbonate Diffusers, PolyAcetal Bearing, Thermoplastic Strainer
- 4" Stainless Steel
- 230Volt, 1ph,60 Hz, 2 Wire or 2 Wire
- 1-1/4" discharge
- Built-in Check Valve

Part #	Description	Price
17000400	24050k2 Aymcd 1/2hp 2-wire 10gpm Submersible Pump	1010.00
17000405	24075k2 Aymcd 3/4hp 2-wire 10gpm Submersible Pump	1170.00
17000410	24100k2 Aymcd 1hp 2-wire 10gpm Submersible Pump	1318.00
17000415	24150k2 Aymcd 1-1/2hp 2-wire 10gpm Submersible Pump	1590.00
17000420	24150k3 Aymcd 1-1/2hp 3-wire 10gpm Submersible Pump	1630.00

AY McDonald Control Boxes

- For use with three wire single phase submersible motors 1/2 through 1-1/2 HP
- Capacitor start

Part #	Description	Price
17000450	6619-005 Aymcd 1/2hp 230v 60hz Control Box	242.98
17000455	6619-014 Aymcd 3/4hp 230v 60hz Control Box	253.70
17000460	6619-015 Aymcd 1hp 230v 60hz Control Box	262.18
17000465	6619-017 Aymcd 1-1/2hp 230v 60hz Control Box	361.18

Zoeller Submersible Well Pump

- 4" Body Stainless Steel Pump Shell, Motor Shell, and Drive Shaft, 230Volt, 1ph, 2 Wire
- 1-1/4" Cast Iron discharge head with positive sealing Check Valve
- Non-fusing and Corrosion Resistant Impellers and Diffusers molded of Noryl® Resin
- Integral Suction Screen
- No Priming Required
- Quiet Operation

ZOELLER®
PUMP COMPANY
Zoeller Family of Water Solutions™

Part #	Description	Price
17000300	450-0011 Zoeller 1/2hp 1yr 11gpm Submersib Pump	1398.00
17000305	451-0007 Zoeller 3/4hp 1yr 11gpm Submersib Pump	1538.00
17000310	452-0008 Zoeller 1hp 1yr 19gpm Submersible Pump	1998.00

V

Shaded Items are Non-Stock

Amtrol Pressure Tank

125 PSI Working Pressure

• Deep drawn steel is double the strength of head-and-shell designs.

Butyl Diaphragm

• Pro-grade material for extra long life.

100% Polypropylene Liner

• Meets NSF® International Standard 61 and FDA requirements for clean, safe drinking water.

Hoop Ring & Groove Design

• Provides a permanent seal between diaphragm, liner and domes.

Welded Air Stem

• Ensures reliable, leak-free performance.

5-Year Warranty

Part #	Description	Price
17060090	PI-20 Amtrol 5Yr USA 125 PSI Pressure Tank	689.90
17060095	PI-26 Amtrol 5Yr USA 125 PSI Pressure Tank	829.90
17060100	PI-32 Amtrol 5Yr USA 125 PSI Pressure Tank	1029.90
17060102	PI-34 Amtrol 5Yr USA 125 PSI Pressure Tank	1019.90
17060105	PI-44 Amtrol 5Yr USA 125 PSI Pressure Tank	1369.90
17060110	PI-62 Amtrol 5Yr USA 125 PSI Pressure Tank	1699.90
17060115	PI-86 Amtrol 5Yr USA 125 PSI Pressure Tank	1779.90
17060120	PI-119 Amtrol 5Yr USA 125 PSI Pressure Tank	2539.90

Tank Tee

BATNL100C

Part #	Description	Price
70000015	1 LF Batnl100c Merrill Brass Tank Tee	87.90
70000020	1-1/4 LF Batnl1252xc Merrill Brass Tank Tee	145.90

Pitless Adapter

- Bottom of Male Part of Adapter is Tapered - easy connnection of female and male parts.
- Top of Female Part of Adapter is Tapered - tight connection and easy removal.
- Replaceable O-Ring Seal in solid no-lead brass casting - easily replaced, not a seal from factory
- Molded Gasket for positive outside seal on discharge, plus O-Ring or gasket glued in place for seal on inside of casing
- Solid No-Lead Brass Collar for perfect fit and positive seal with molded gasket between discharge and outside of casing - ensures sanitary seal
- Extra-Wide Solid N

Part #	Description	Price
70000000	1 LF Mbnl200 Merrill Brass Pitless Adapter	154.98

Clear Shrink Tube Splice Kits

- Inside Adhesive Bonds to wire
- Merrill Tubes have adhesive
- Tubing is clear for visual inspection
- Extra Heavy wall thickness

Part #	Description	Price
70000025	Csk38344 Merrill Clear Tubing Splice Kit	14.90

PVC Sch 160 Drop Pipe Coupling

Part #	Description	Price
70003000	1 PVC Sch120 Drop Pipe Cplg	11.78
70003005	1-1/4 PVC Sch120 Drop Pipe Cplg	14.10

Pressure Switch

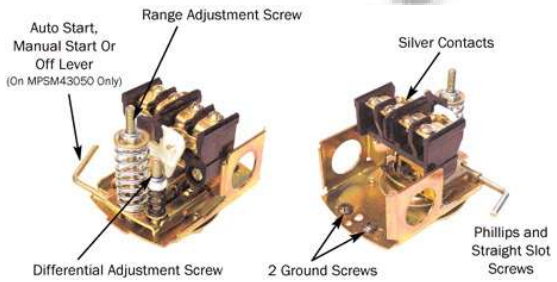

Part #	Description	Price
70000003	Mps2040 20/40 Merrill Pressure Switch	31.90
70000005	Mps3050 30/50 Merrill Pressure Switch	31.90
70000010	Mps4060 40/60 Merrill Pressure Switch	31.90

Low Water Cut-Off

- Shuts off at 10 psi below cut-in pressure
- Auto start
- Manual start or off lever

Part #	Description	Price
70000030	Mpsm43050 30/50 Merrill Auto Cut-off Pressure Switch	36.90

Poly Bulkhead w/ Gasket

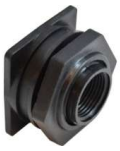

Part #	Description	Price
01759160	1/2 Poly Bulkhead With Gasket	30.70
01759165	3/4 Poly Bulkhead With Gasket	31.30
01759170	1 Poly Bulkhead With Gasket	33.50
01759175	1-1/4 Poly Bulkhead With Gasket	43.70
01759180	1-1/2 Poly Bulkhead With Gasket	51.98
01759185	2 Poly Bulkhead With Gasket	55.90

Merrill Deluxe Torque Arrestor

- Installed directly above the submersible pump.
- Protects the pump from starting torque damage
- Clamps to 1" or 1-1/4" drop pipe
- Adjusts to fit 4" thru 8" well casing
- Two-piece construction

Part #	Description	Price
70000040	Sta48c Merrill Deluxe Torque Arrestor	40.18

Merrill Foot Valve

- Valve body and poppet assembly are cast brass
- Abrasion resistant O-ring is precision fitted to the poppet for a positive seal into a tapered self-cleaning valve seat.
- Corrosion resistant materials stainless steel spring, brass castings, & stainless steel lock nut.
- Can be used in both vertical & horizontal positions.

Part #	Description	Price
71000000	1/2 Fvnl50 Merrill Brass Foot Valve	15.30
71000005	3/4 Fvnl75 Merrill Brass Foot Valve	26.30
71000010	1 Fvnl100 Merrill Brass Foot Valve	36.70
71000015	1-1/4 Fvnl125 Merrill Brass Foot Valve	45.10
71000020	1-1/2 Fvnl150 Merrill Brass Foot Valve	55.30
71000025	2 Fvnl200 Merrill Brass Foot Valve	108.78

MerrillDeep Well Air Volume Control

Part #	Description	Price
70000035	Dwj Merrill Deep Well Air Volume Control	181.70

Shaded Items are Non-Stock

Milwaukee Aluminum Pipe Wrenches

- Dual Coil Springs - For Maximum Durability and Tool Life
- Ergonomic Handle Form - Designed for Maximum Comfort, Won't Dig into the Palm
- Ergonomic Hook Jaw Design - For Easy Detachment from the Workpiece
- OVERBITE™ Jaw - Largest Gripping Surface

Part #	Description	Price
29120300	10 48-22-7210 Milw Aluminum Pipe Wrench	113.38
29120302	14 48-22-7214 Milw Aluminum Pipe Wrench	118.10
29120304	18 48-22-7218 Milw Aluminum Pipe Wrench	169.58
29120306	24 48-22-7224 Milw Aluminum Pipe Wrench	239.30

Heavy-Duty Straight Pipe Wrenches

RIDGID

Part #	Description	Price
09131000	6 31000 Ridgid Straight Pipe Wrench	90.38
09131005	8 31005 Ridgid Straight Pipe Wrench	100.38
09131010	10 31010 Ridgid Straight Pipe Wrench	107.70
09131015	12 31015 Ridgid Straight Pipe Wrench	116.38
09131020	14 31020 Ridgid Straight Pipe Wrench	119.10
09131025	18 31025 Ridgid Straight Pipe Wrench	159.58
09131030	24 31030 Ridgid Straight Pipe Wrench	253.50
09131035	36 31035 Ridgid Straight Pipe Wrench	491.50

Heavy-Duty End Pipe Wrenches

RIDGID

Part #	Description	Price
09131075	31075 E-18 Ridgid End Pipe Wrench	209.38

Aluminum Straight Pipe Wrenches

RIDGID

Part #	Description	Price
09131090	10 31090 810 Ridgid Aluminum Pipe Wrench	128.18
09147057	12 47057 812 Ridgid Aluminum Pipe Wrench	154.78
09131095	14 31095 814 Ridgid Aluminum Pipe Wrench	176.70
09131100	18 31100 818 Ridgid Aluminum Pipe Wrench	204.70
09131105	24 31105 824 Ridgid Aluminum Pipe Wrench	310.90
09131110	36 31110 836 Ridgid Aluminum Pipe Wrench	552.50
09131115	48 31115 848 Ridgid Aluminum Pipe Wrench	1023.10

Aluminum End Wrenches

RIDGID

Part #	Description	Price
09190107	90107 E-910 Ridgid Aluminum End Wrench	166.70
09190117	90117 E-914 Ridgid Aluminum End Wrench	210.78
09190122	90122 E-918 Ridgid Aluminum End Wrench	263.90
09190127	90127 E-924 Ridgid Aluminum End Wrench	409.70

Aluminum Offset Pipe Wrenches

RIDGID

Part #	Description	Price
09131120	14 31120 Ridgid Alum Offset Pipe Wrench	240.50
09131122	18 31125 Ridgid Alum Offset Pipe Wrench	319.18
09131130	24 31130 Ridgid Alum Offset Pipe Wrench	441.70

Hook Jaw Replacements for Ridgid Wrench

RIDGID

Part #	Description	Price
09131695	31695 D342 Ridgid Hook Jaw For 24 Wrench	147.98
09131720	31720 C414 Ridgid Hook Jaw For 36 Wrench	282.10
09131745	31745 C323 Ridgid Hook Jaw For 48 Wrench	440.70
09131770	31770 C348x Ridgid Hook Jaw For 60 Wrench	627.58

Shaded Items are Non-Stock

WRENCH- Wrenches

Heel Jaw Replacements for Ridgid Wrench

RIDGID

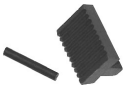

Part #	Description	Price
09131700	31700 E4205x Heel Jaw w/Pin For 24in Wrench	77.70
09131725	31725 E4206x Heel Jaw w/Pin For 36in Wrench	122.70
09131750	31750 E4207x Heel Jaw w/Pin For 48in Wrench	192.30
09131775	31775 D364x Heel Jaw w/Pin For 60in Wrench	293.10

Aluminum Strap Wrenches

RIDGID

Part #	Description	Price
09131340	31340 Ridgid Aluminum Strap Wrench w/17 Strap	111.58
09131360	31360 Ridgid Aluminum Strap Wrench w/29 Strap	214.50
09131365	31365 Ridgid Aluminum Strap Wrench w/48 Strap	239.30

Pasco 11" Strap Wrench

- Will not mar chrome, fittings & nipples
- Ideal for chrome pipe nipples

Part #	Description	Price
89170720	4543 Pasco 11 Strap Wrench	47.18

Offset Hex Wrench

RIDGID

Part #	Description	Price
09131305	31305 E110 Ridgid Offset Hex Wrench	120.78

MaxGrip® Locking 10" Adjustable Wrench

- Two tools in one: traditional adjustable wrench and locking plier. Jaw grips fastener and won't slip off

STANLEY Hand Tools

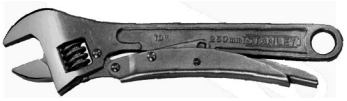

Part #	Description	Price
59100500	85-610 Stanley Locking Adj Wrench	77.90

RapidGrip Wrench

- The RAPIDGRIP wrench can be used on any type of pipe
- Heavy-duty, self-adjusting pipe wrench designed 1 handed operation with rapid ratcheting action
- Spring-loaded hook jaw design quickly adjusts to any size work surface
- A unique thumb trigger allows users easy application and removal from the work piece
- Jaw capacity of 2"

RIDGID

Part #	Description	Price
09100210	14 12693 Ridgid Alum Rapidgrip Wrench	280.30
09100220	18 12698 Ridgid Alum Rapidgrip Wrench	394.10

Spud Wrench

- 3/8" - 2-5/8" capacity
- Narrow jaws fit into tight places.
- Smooth, toothless jaws ideal for square or rectangular stock.

RIDGID

Part #	Description	Price
09131400	12 31400 Ridgid Spud Wrench	157.78

Shaded Items are Non-Stock

Adjustable Crescent Wrench

Part #	Description	Price
89122065	6 Adjustable Crescent Wrench	51.38
89122070	8 Adjustable Crescent Wrench	55.58
89122075	10 Adjustable Crescent Wrench	69.58
89122080	12 Adjustable Crescent Wrench	91.18

Pliers - Wilde

Part #	Description	Price
89109157	G250p.np/cs Wilde 5 Ignition Pliers	32.10
89122049	G251p.np/cc Wilde 6-3/4 Angle Nose Pliers	40.50
89121933	G253p-np Wilde 10 Water Pump Plier	48.30
89122147	G428n-np Wilde 10 Smooth Jaw Plier	51.70
89122046	11s.z/cs Wilde Zinc 11 Water Pump Plier	61.98
89122055	G289p.np/bl Wilde 12-3/4 Pipe Wrench Pliers	73.30

Needle Nose Pliers

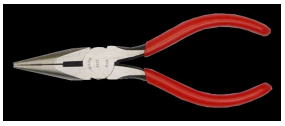

Part #	Description	Price
89122050	G6160p.np/cs Wilde Needle Nose Pliers w/Cutter	69.38

Basin Wrenches

Part #	Description	Price
09131175	3/8-1-1/4 31175 1017 Ridgid Basin Wrench	117.38
09131180	1-1/4-2-1/2 31180 1019 Ridgid Basin Wrench	143.50

One Stop Wrench

- Open End 9/16", 15/16", and 3/8"
- Provides all the exact sizes needed to install Compression Fittings and Stops, Toilet Bolts, Faucet Nuts, Shower Heads, Appliance Legs

Part #	Description	Price
09197455	27023 2002 Ridgid One Stop Wrench	92.30

Telescoping Basin Wrench

Part #	Description	Price
49200020	Telescoping Basin Wrench	53.10

Plastic Nut Basin Wrench

Part #	Description	Price
09157003	57003 Ridgid Plastic Nut Basin Wrench	91.70

WRENCH- Wrenches

Adjustable Slip Nut Wrenches

Part #	Description	Price
49200070	Adjustable Slip Nut Wrench	39.90

4-Way P.O. Plug Wrench

- For installing or removing basket strainers, tub drains, and p.o. plugs

Part #	Description	Price
49200015	4 Way PO Plug Wrench	26.18

Internal Wrench

- Holds closet spuds and bath, basin and sink strainers through 2".
- Use to install or extract 1" through 2" nipples.
- Jaws expand by eccentric action and are reversible for various sizes.

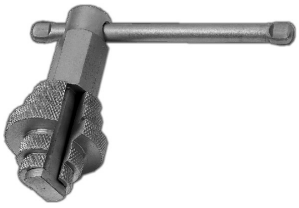

RIDGID

Part #	Description	Price
09131405	31405 342 Ridgid Internal Wrench	211.90

Dual End Tub Drain Wrench

- Tub drain wrench installs & removes most drains
- Dual ended, providing acces to most tub drains
- Tested to 100 ft lbs of torque
- Installs/removes 1/2" sq plastic toilet seat nut
- 6" length
- Made in USA

Part #	Description	Price
59100600	631-1799 Dual End Tub Drain Wrench	37.30

Golden Grip Wrench

- Self-locking, reversible, internal wrench.
- Use it with ratchets, extensions and impact wrenches
- Design can't damage threads and can remove the most stubborn nipples

RECTORSEAL

Part #	Description	Price
46404415	1/2 Rectorseal Golden Grip Wrench	171.78
46404420	3/4 Rectorseal Golden Grip Wrench	147.90
46404425	1 & 1-1/4 Rectorseal Golden Grip Wrench	402.50

"Smart Dumbbell" Wrench

- Fits 95% of all tub drains, 1-1/2" & 2" closet spuds
- Install or removes drains without crossbars
- Installs or removes lift & turn drains with posts
- Prevents scratching of decorative finishes
- Either a crescent wrench or large phillips screwdriver can be used to turn the tool

Part #	Description	Price
49200040	Smart Dumbbell Wrench	24.10

Shaded Items are Non-Stock

No-Calk Shower Drain Wrench

Part #	Description	Price
14910402	42239 Oatey No-calk Drain Wrench	31.38

Tub Drain Extractor

- Simplifies the removal of old tub drains even when cross arms are broken out or missing.
- Design utilizes a standard 3/8” drive ratchet to either extract or install tub drains quickly and easily.
- The Tub Drain Tool is made of heat tempered steel and is universal in size.

Part #	Description	Price
46404480	Rectorseal Golden Tub Drain Extractor	231.18

Razorback Shower & Tub Drain Extractor

- Install or remove shower and sink drains from the top or bottom with just one hand.
- "T" handle rotates 180 degrees for each access and maximum leverage.
- Fits common styles of shower and sink drains

The Mill-Rose Company

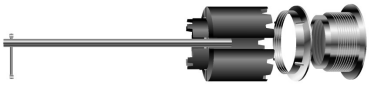

Part #	Description	Price
59106130	73055 Razorback Wrench	78.10

Tub and Shower Valve Wrench Set

- For 21/32", 27/32", 29/32",31/32", 1-1/32", 1-3/32", 1-5/32", 1-9/32", 1-11/32", 1-7/16" shower stems

Part #	Description	Price
49200032	Tub & Shower Socket Wrench Set	46.10

Faucet Seat Wrenches

- Tapered or Six-step

Part #	Description	Price
49200065	Tapered Angle Faucet Seat Wrench	24.18
49200075	Six Step Angle Faucet Seat Wrench	25.58

Big Yank Sr™ Faucet Handle Puller

- The only puller that uses 3 fingers
- Notches in bracket keep fingers from sliding apart

Part #	Description	Price
89170500	4668 Pasco Big Yank Sr 3 Finger Handle Puller	52.70

Shaded Items are Non-Stock

WRENCH- Wrenches
Page W - 6

W

Compression Sleeve Puller

- 5/8OD

Part #	Description	Price
01405384	5/8od Compression Sleeve Puller	86.78

Remote Sink Drain Wrench - Plastic

Part #	Description	Price
89170515	7091 Pasco Plastic Remote Drain Wrench	10.70

Remote Sink Drain Wrench - Steel

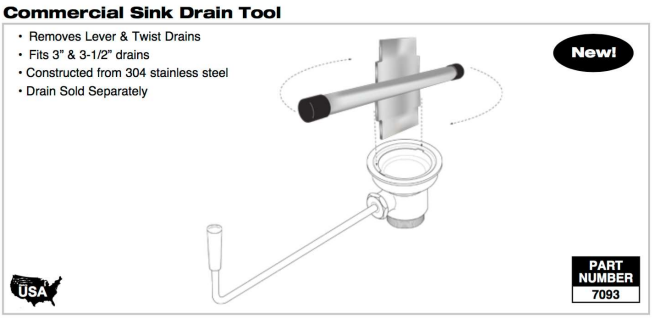

Part #	Description	Price
89170518	7093 Pasco Steel Remote Drain Wrench	111.90

4-Way Key

- For valves, faucets & sillcocks
- Plated steel
- Sizes 1/4", 9/32", 5/16" & 1-1/32"

Part #	Description	Price
49200000	4 Way Sill Cock Key	17.90

Torque Wrench

- The 5/16" drive tightens with a fast ratchet action until the wrench clicks for accurate 60 inch-pounds torque every time.

RIDGID

Part #	Description	Price
09131410	31410 902 Ridgid NH Torque Wrench	156.98

No Hub Torque Wrench

- Automatic release at 60 in. lb.
- Ratches one way
- Built-in reversing lever
- Chrome vanadium socket

Part #	Description	Price
49110885	No Hub Torque Wrench	69.98

Shaded Items are Non-Stock

Dual Kwik Tite Wrench + Angle-On Wrench

- Kwik Tite fits angle Stop and 3/8" supply nut
- Angle-On fits 3/8" and 1/2" MPT compression outlet threads on angle stops

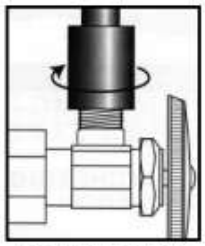

Remove outlet nut and screw on Angle-On

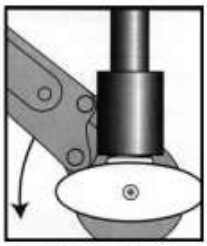

Angle-On acts as a lever for tightening compression angle stops.

Part #	Description	Price
89170725	4528 Pasco Kwik Tite & Angle-on Wrench Kit	77.10

Radiator Spud Wrench

Part #	Description	Price
49110208	Radiator Spud Wrench	28.10

Internal Spud Wrench

- Install or remove urinal and closet spuds
- 4-inch capacity

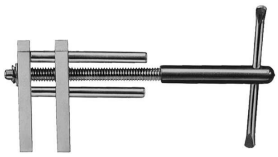

Part #	Description	Price
09131525	4562 Pasco 4 Spud Wrench	49.10

Spud Buddy Flushometer Spud Wrench

Part #	Description	Price
49110905	Flushometer Spud Wrench	54.78

Bench Vise

- All steel, drop forged construction
- Rolled double lead acme screw
- Steel handle with rubber anti-pinch rings
- Increased work areas
- Standard fixed pipe jaws
- Large, hardened anvil
- Surface hardened slides for smooth, precise operation
- Forged steel swivel base with dual draw down bolts

Ridgid Lifetime Warranty

RIDGID

Part #	Description	Price
09166987	4-1/2 66987 Ridgid F-series Vise	867.50

Parts for 460 Chain Vise

RIDGID

41020

41090

Part #	Description	Price
09141020	41020 E1230 Ridgid Vise Jaw	200.90
09141090	41090 E1703x Ridgid 5pk Screws w/Washers	30.38

OO-R Exposed Ratchet Threader Sets

Part #	Description	Price
09136345	1/2-1 36345 Ridgid Oo-r Npt Threader	736.50

OO-R & 12-R Ratchet & Handle Only

Part #	Description	Price
09138540	38540 E3048x Ridgid Oo-r Ratchet & Handle	208.30
09138560	30118 Ridgid 12-r Ratchet & Handle	241.30

OO-R NPT Die Head Complete

Part #	Description	Price
09136890	1/2 36890 Ridgid Oo-r Npt Complete Die Head	219.90
09136895	3/4 36895 Ridgid Oo-r Npt Complete Die Head	219.90
09136900	1 36900 Ridgid Oo-r Npt Complete Die Head	238.30

12-R Exposed Ratchet Threader Sets

Part #	Description	Price
09136475	1/2-2 36475 Ridgid Npt Threader	2028.30

12-R Die Heads Complete

Part #	Description	Price
09137390	1/2 37390 Ridgid 12-r Npt Complete Die Head	300.90
09137395	3/4 37395 Ridgid 12-r Npt Complete Die Head	300.90

12-R Die Heads Complete (Continued)

Part #	Description	Price
09137400	1 37400 Ridgid 12-r Npt Complete Die Head	384.70
09137405	1-1/4 37405 Ridgid 12-r Npt Complete Die Head	384.70
09137410	1-1/2 37410 Ridgid 12-r Npt Complete Die Head	410.18
09137415	2 37415 Ridgid 12-r Npt Complete Die Head	410.18

Pipe NPT Die Segments

- For use in ratchet threaders: OO-R, 111-R, 12-R, O-R or 11-R
- For use in 3-Way pipe threaders: 30A or 31A

Part #	Description	Price
09137825	1/2 37825 Ridgid Pipe Die Segment	151.30
09137830	3/4 37830 Ridgid Pipe Die Segment	151.30
09137835	1 37835 Ridgid Pipe Die Segment	173.90
09137840	1-1/4 37840 Ridgid Pipe Die Segment	173.90
09137845	1-1/2 37845 Ridgid Pipe Die Segment	193.10
09137850	2 37850 Ridgid Pipe Die Segment	193.10

Pipe NPT High Speed Die Segments

- For use in ratchet threaders: OO-R, 111-R, 12-R, O-R or 11-R
- For use in 3-Way pipe threaders: 30A or 31A

Part #	Description	Price
09137870	1/2 37870 Npt Hs Die Segment	166.70
09137875	3/4 37875 Npt Hs Die Segment	166.70
09137880	1 37880 Npt Hs Die Segment	194.50
09137885	1-1/4 37885 Npt Hs Die Segment	194.50
09137890	1-1/2 37890 Npt Hs Die Segment	222.98
09137895	2 37895 Npt Hs Die Segment	222.98

Pipe NPT High Speed SS Die Segment

- For use in ratchet threaders: OO-R, 111-R, 12-R, O-R or 11-R
- For use in 3-Way pipe threaders: 30A or 31A

Part #	Description	Price
09137915	1/2 37915 Npt Hs Die Segment F/ss	206.50
09137920	3/4 37920 Npt Hs Die Segment F/ss	206.50

Pipe NPT High Speed SS Die Segment (Continued)

Part #	Description	Price
09137925	1 37925 Npt Hs Die Segment F/ss	239.70
09137930	1-1/4 37930 Npt Hs Die Segment F/ss	239.70
09137935	1-1/2 37935 Npt Hs Die Segment F/ss	239.70
09137940	2 37940 Ridgid Npt Hs Die Segment F/ss	242.98

Pipe Universal NPT Die Segments

For use in Universal Die Heads:
504A, 711, 713, 811A, 815A, 816, 817 and 842

Part #	Description	Price
09147740	1/4-3/8 47740 Ridgid Univ Npt Die Seg	344.78
09147745	1/2-3/4 47745 Ridgid Universal Die Seg	344.78
09147750	1-2 47750 Ridgid Universal Die Segment	344.78

Pipe Universal NPT HS Die Segments

For use in Universal Die Heads:
504A, 711, 713, 811A, 815A, 816, 817 and 842

Part #	Description	Price
09147765	1/2-3/4 47765 Hs Ridgid Universal Die Seg	496.30
09147770	1-2 47770 Hs Ridgid Universal Die Segment	496.30

Pipe Universal NPT HS SS Die Segments

For use in Universal Die Heads:
504A, 711, 713, 811A, 815A, 816, 817 and 842

Part #	Description	Price
09147780	1/4-3/8 47780 Ridgid Univ Npt Die Seg F/ss	496.30
09147785	1/2-3/4 47785 Ridgid Univl Die Seg F/ss	496.30
09147790	1-2 47790 Ridgid Univ Die Segment F/ss	496.30

Quick Open Die Head Part

39970

Part #	Description	Price
09139970	39970 F672 Ridgid Clamp Lever	39.18

311 Carriage With Lever for Power Drive 300

Part #	Description	Price
09168815	68815 311 Ridgid Carriage With Lever	1025.50

CUTTER - Pipe & Tubing Cutters

Midget Tubing Cutters

- Use in small spaces on small diameter, hard and soft copper, aluminum, brass, and plastic tubing.
- Strong, lightweight slide and wheel housing,
- Large knurled feed screw knob gives easy control of cutting pressure for clean cuts.

RIDGID

101/103/104

Part #	Description	Price
09132975	1/8-5/8 32975 103 Ridgid Tubing Cutter	50.30
09132985	3/16-15/16 32985 104 Ridgid Tubing Cutter	52.50
09140617	1/4-1-1/8 40617 101 Ridgid Tubing Cutter	71.30

AUTOFEED® Midget Cutter

RIDGID

- Use in restricted spaces on small diameter, hard and soft copper, aluminum, brass, and plastic tubing.
- Strong, lightweight slide and wheel housing,
- Large knurled feed screw knob gives easy control of cutting pressure for clean cuts.
- Self-feeding cutter wheel automatically cuts after tightening the knob only once.

Part #	Description	Price
09132995	86127 118 Ridgid Autofeed Midget Cutter	85.30

2-in-1 Close Quarters AUTOFEED® Cutter

- Can be used alone or with the ratchet handle
- Cuts from 1/4" – 1 1/8"
- Comes with a spare cutter wheel

RIDGID

Part #	Description	Price
09191135	32573 118 Ridgid 2in1 Autofeed Ratchet Cutter	105.30

AutoCut® Copper Tube Cutters

General SPECIALTIES

Part #	Description	Price
56411700	Atc12 Autocut 1/2 Copper Tubing Cutter	46.90
56411720	Atc34 Autocut 3/4 Copper Tubing Cutter	51.18
56411722	Atc100 Autocut 1 Copper Tubing Cutter	64.30
56411730	Atcw Autocut 2pk Replacement Cutter Wheels	20.10

Enclosed Feed Tube Cutter

- Cuts 1/8" to 1-1/8" O.D.

Part #	Description	Price
49200060	Pst001 B/C Enclosed Feed Tube Cutter	49.38

Tubing Cutters-Enclosed

- Enclosed feed screw eliminates clogging
- Grooved rolls for close-to-flare cuts.
- Fold-away reamer.
- Made from high-strength zinc alloy with a spare cutter wheel in the handle
- Cuts copper, brass, and aluminum tubing, and thin-wall conduit
- Model 205 includes a quick-acting mechanism

RIDGID

150

205

Part #	Description	Price
09131622	1/8-1-1/8 31622 150 Ridgid Tubing Cutter	90.18

Shaded Items are Non-Stock

Tubing Cutters-Screw Feed

- For copper, brass, aluminum, and thin-wall conduit.
- No.10, 15, 20 feature a convenient fold-away reamer.
- No.30 is rated for larger diameter steel and stainless steel tubing.

RIDGID

Part #	Description	Price
09132910	1/8-1 32910 10 Ridgid Screw Feed Tubing Cutter	88.90
09132920	3/16-1-1/8 32920 15 Ridgid Scrw Feed Tubing Cut	102.90
09132925	32925 15 Ridgid Tube Cutter w/Hd Wheel	127.70
09132930	5/8-2-1/8 32930 20 Ridgid Crew Feed Tubing Cutter	199.98
09132935	32935 20 Ridgid Tube Cutter w/Hd Wheel	218.70
09132940	1-3 32940 30 Ridgid Screw Feed Tubing Cutter	268.50

Tubing Cutters-Quick Acting

- Features fold-away reamer
- Cuts tubing 1/8" to 1-1/4"

RIDGID

151/152

Part #	Description	Price
09131632	31632 151 Ridgid Quick Acting Tubing Cutter	147.18
09131642	31642 152 Ridgid Quick Acting Tubing Cutter	226.10
09134572	34572 152-p Ridgid PVC Tubing Cutter	273.70
09131647	31647 152-p Ridgid Cutter For Plastic	264.50
09131652	31652 154 Ridgid Quick Acting Tubing Cutter	352.70

CSST Tubing Cutter

- Cuts corrugated gas tubing sizes 3/8" - 1"

RIDGID

Part #	Description	Price
09132078	32078 Ridgid Csst Tube Cutter	182.30

M12 2471-21 Copper Tubing Cutter

- Close quarter rotating cutting head cuts pipe in confined spaces
- Automatic adjustment from 3/8" - 1" tubing
- Delivers up to 200 cuts per charge
- Water resistant sealed metal cutter head
- Battery Fuel Gauge displays remaining run-time
- Built-in LED light illuminates line of cut
- 12V LITHIUM-ION battery for longer run-time and lighter weight

Milwaukee

Part #	Description	Price
29101040	2471-21 Milw 12v Copper Tube Cutter Kit	494.00
29101185	48-38-0010 Milw 2pk Copper Tube Cutter Wheel	29.18

Close Quarters Copper Tubing Cutter

- Cuts from 1/2" to 3/4"
- X-CEL® Wheel Pin for quick wheel replacement

RIDGID

Part #	Description	Price
09133010	1/2-3/4 57008 C34 Ridgid Close Qtr Copper Tubing Cutter	121.18
09133020	57028 E3410 Ridgid Cutter Wheel For C34	45.98

Close Quarters Copper Tubing Cutter Set

- Optimized for tough cuts in tight spaces
- Chrome rollers & integrated weep holes
- Includes 1/2", 3/4", and 1" cutters

Milwaukee

Part #	Description	Price
29120205	48-22-4267 Milw Close Qtr Copper Tubing Cutter Set	136.10
29120200	48-22-4266 Milw 2pk Close Qtr Copper Cutter Wheel	29.18

CUTTER - Pipe & Tubing Cutters

PTEC Plastic Drain Pipe Cutter

The New Model PTEC 3000 can be used on Polyethylene (PE), Polypropylene (PP), and Thin-Walled PVC disposer kits, tailpieces, and wall tubes of two standard sizes: 1-1/4" and 1-1/2" OD; both sizes with the same tool.

- Clean Automatic Deburring
- Automatic Beveling
- Open Bore Design
- Fast Cut
- Straight Cut

RIDGID

Part #	Description	Price
09141608	41608 Ptec-3000 Ridgid Drain Pipe Cutter	91.90

Heavy Duty Pipe Cutters

- Extra- long shank protects adjustment threads, while an extra-large handle is provided for quick, easy adjustment.
- Can be converted to 3-wheel cutter by replacing rollers with cutter wheel for use in areas where a complete turn is not possible.

RIDGID

Part #	Description	Price
09132820	1/8-2 32820 2-a Ridgid Pipe Cutter	444.10
09132830	1-3 32830 3-s Ridgid Pipe Cutter	810.30
09132840	2-4 32840 4-s Ridgid Pipe Cutter	1140.70

Heavy Duty 4-Wheel Pipe Cutter

RIDGID

Part #	Description	Price
09132870	3/4-2 32870 42a Ridgid 4 Wheel Pipe Cutter	511.98

Shaded Items are Non-Stock

Pipe Cutter Wheels-Ridgid

RIDGID

Part #	Description	Price
09133100	33100 F514 Ridgid Standard Thin Wheel	32.50
09133105	33105 F3 Ridgid Heavy Duty Cutter Wheel	39.90
09133110	33110 F3s Ridgid Cutter Whl For 1a & 2a F/ss Pipe	42.18
09133120	33120 F515 Ridgid Std Thin Cutter Wheel	47.10
09133125	33125 F229 Ridgid Cutter Wheel	59.10
09144185	44185 E1032 Ridgid Heavy Duty Cut Wheel	66.30
09144190	44190 E1032s Ridgid Special Cut Wheel	88.50

RIDGID LONG LIFE CUTTER WHEELS

Pipe Cutter Replacement Wheels

Always use genuine RIDGID Cutter Wheels. These wheels are precision-machined from high-grade steel and are engineered for long life and maximum cutting accuracy.

Pipe Cutters (Original Product) Model				Catalog No.	32810	32820	32830	32840	32850	32870	32880	32895	68650	32860	32885	69982	32900/43547	74207	42370	73162	74227	74685	83080	83085	74700	83145	83150	74710	83165	83170	42390/34617	58657	26212	
				Model No.	1A	2A	3S	4S	6S	42A	44S	202	206	208	209	226	246/266	276	360	424S	424C1	466C	466S	466HWS	468C	468S	468HWS	472C	472S	472HWS	820/364	732	764	
Cutter Wheels	Catalog No.	Model No.	Standard Pack	Blade Exp.																														Application/Material
	33220	E-109	1	.360									●			●		●																Cast Iron
	44185	E-1032	6	.450								▲							●												●	●		Steel Pipe & Ductile Iron
	44190	E-1032S	6	.450								▲							▲												▲	▲		S.S. Pipe
	33135	E-1962	1	.265			▲	▲			▲											●	▲	▲	●	▲	▲	●	▲	▲				Grey Cast Iron
	33225	E-2632	1	.244													●																	Cast Iron
	83140	E-3186	1	.680																		▲	▲	●	▲	▲	●	▲	▲	●				Steel & Ductile Iron HW
	75557	E-4266	4	.665																		▲	▲	▲	▲	▲	▲	▲	▲	▲				Heavy Wall Steel
	75572	E-2267	4	.400																▲	●													Cast & Ductile Iron
	33105	F-3	12	.312	▲	▲				●		▲							▲												▲	▲		Steel & Ductile Iron
	33110	F-3S	6	.312	▲	▲				▲		▲							▲												▲	▲		S.S. Pipe
	33115	F-119	1	.132	▲	▲				▲		▲							▲												▲	▲		Grey Cast Iron
	33125	F-229	6	.411			▲	▲			●											▲	●	▲	▲	●	▲	▲	●	▲			●	Steel & Ductile Iron
	33130	F-229S	6	.411			▲	▲			▲											▲	▲	▲	▲	▲	▲	▲	▲	▲			▲	S.S. Pipe
	75567	F-366	4	.375																●	▲													Steel Pipe
	33145	F-367	1	.470					●					●	●																			Steel & Ductile Iron
	33150	F-367-S	1	.470					▲					▲	▲																			S.S. Pipe
	33155	F-383	1	.265					▲					▲	▲																			Grey Cast Iron
	33100	F-514	12	.312	●	●				▲		●							▲												▲	▲		Steel & Ductile Iron
	33120	F-515	6	.411			●	●			▲											▲	▲	▲	▲	▲	▲	▲	▲	▲			▲	Steel & Ductile Iron
	75562	F-546	4	.433																		▲	▲	▲	▲	▲	▲	▲	▲	▲				Steel Pipe

● *Denotes Cutter Wheels furnished with original product.* ▲ *Denotes alternate Cutter Wheel.*

CUTTER - Pipe & Tubing Cutters

W

Tubing Cutter Replacement Wheels-Ridgid

RIDGID

Part #	Description	Price
09133160	33160 F158 Ridgid Thin Cutter Wheel	22.70
09133165	33165 E1240 Ridgid Heavy Duty Cutter Wheel	24.50
09133170	33170 E2558 Ridgid Thin Cutter Wheel	26.38
09133175	33175 E2191 Ridgid Cutter Wheel	34.58
09133185	33185 E3469 Ridgid Thin Cutter Wheel	22.58
09133190	33190 E4546 Ridgid Heavy Duty Cutter Wheel	27.70
09133195	33195 E5272 Ridgid Plastic Cutter Wheel	39.58
09133205	33205 E2990 Ridgid Std Thin Cutter Wheel	26.10
09174720	74720 E2155 Ridgid Cutter Wheel	43.18

Tubing Cutter Replacement Wheels

Always use genuine RIDGID Cutter Wheels. These wheels are precision-machined from high-grade steel and are engineered for long life and maximum cutting accuracy.

Tubing Cutters (Original Product)

RIDGID LONG LIFE CUTTER WHEELS

				Catalog No.	32910	32920	97212	29963	31803	32708	32830	32940	32945	32955	40617-86127	32975-32985-97787	33005	83240	83290	83295	31622	31632	31637	31642	31647	36597	36592	31652	31657	31662	31667	33055	93492	10973	
				Model No.	10	15	15-SI	35S	65S	CSST	20	30	30P	40	101/118	103/104/117	106	108	109	109P	150	151	151-P	152	152-P	153	153-P	154	154-P	156	156-P	205	122	122XL	
Cutter Wheels	Catalog No.	Model No.	Std. Pack	Blade Exp.																															Application/Material
	33210	E-702	1	.500																									▲		▲				Heavy Wall PVC, ABS
	33165	E-1240	12	.162	▲	▲	▲																												Steel – SS
	33200	E-1740	1	.147											▲	▲							▲		▲		▲								Soft Flexible Pipe
	74720	E-2155	1	.286																			●		●		●								PE, PB, PP, Std. & Heavy Wall
	74730	E-2156	1	.412									●																●		▲				PE, PB, PP, Std. & Heavy Wall
	74735	E-2157	1	.500																									▲		●				PE, PB, PP, Std. & Heavy Wall
	33175	E-2191	6	.292								▲		▲														▲		▲			●	▲	Steel Tubing
	33170	E-2558	6	.220								●		●				●	●	●								●		●					Aluminum & Copper
	83235	E-2880	1	.747													▲	▲											▲		▲				PE, PB, PP, Std. & Heavy Wall
	33205	E-2990	1	.112	▲	▲					▲																								Steel, Aluminum & Copper
	33185	E-3469	12	.149											●	●					●	●		●		●						●			Aluminum & Copper
	34695	E-3495	1	.290																				▲		▲						▲			Aluminum
	33190	E-4546	6	.162																				▲		▲						▲			Steel – SS
	33195	E-5272	6	.290																			▲		▲										PVC, ABS, Std. Wall
	33180	E-5299	6	.412									▲				▲	▲		●									▲		▲				PVC, ABS, Std. Wall
	33160	F-158	12	.149	●	●					●																								Aluminum & Copper
	88260	E-10279	1	.185																									▲		▲				Thin-Wall PVC
	96397	E-1525	1	.120			●																												Stainless Steel
	33551	122SS	1	.292																													▲	●	Stainless Steel
	29973	E-635	12	.120				●	●																										Stainless Steel
	33190	E-4546	1	.120						●																									Stainless Steel

● *Denotes Cutter Wheels furnished with original product* ▲ *Denotes alternate Cutter Wheel*

Shaded Items are Non-Stock

CUTTER - Pipe & Tubing Cutters

RW List Prices Page W - 15

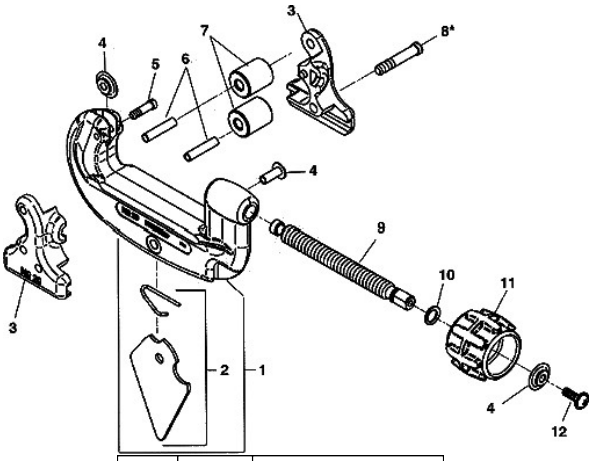

Key No.	Ridgid No	Description
1	34605	FRAME, ASM 10
2	34330	BLADE, ASM 10
3	34325	PKG OF 10 SCREWS
4	34300	PKG OF 5 SCREWS
5	33760	HOUSING, ASM ROLL 10
6	34590	HANDLE, SCREW 10 & 000
7	34860	PKG OF 5 PINS
8	33160	WHEEL, CUTTER F158 10-15-
9	34830	PKG OF 5 ROLLS

10 TUBING

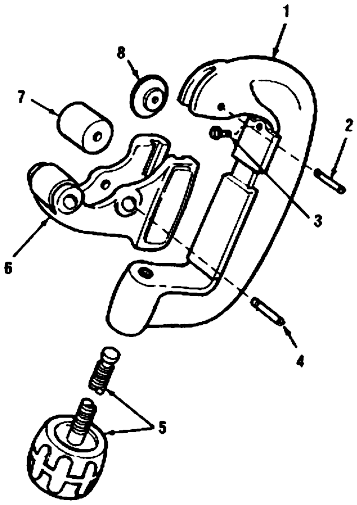

Key No.	Ridgid No	Description
1	33375	FRAME, 30 CUTTER
2	34360	PKG OF 10 SCREWS
3	34420	PKG OF 5 SCREWS
4	33932	PKG OF 2 KNURLED PINS 30
5	34365	HANDLE, SCREW 30
6	33520	HOUSING, ROLL 30
7	34370	PKG OF 5 ROLLS
8	33170	WHEEL, CUTTER E2558 THIN

#30 TUBING CUTTER

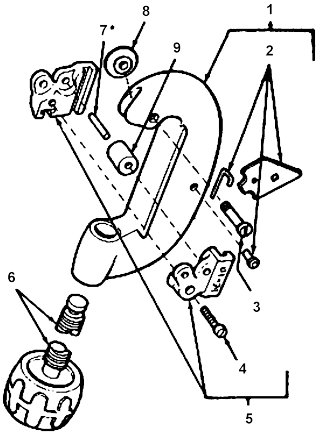

Key No.	Ridgid No	Description
1	33575	FRAME, ASM 20
2	34340	BLADE, ASM REAMER
3	34345	PKG OF 5 SCREWS
4	34620	PKG OF 5 SCREWS
5	33580	HOUSING, ASM ROLL 20
6	34595	HANDLE, SCREW 20 & 0
7	34620	PKG OF 5 SCREWS
8	33160	WHEEL, CUTTER F158 10-15-20
9	34825	PKG OF 5 ROLLS

#2O TUBING

Screws for Ridgid 10,20,30 Tubing Cutters

RIDGID

Part #	Description	Price
09134325	34325 E1948 Ridgid Wheel Screw #10/#15 Cutter	10.70
09134345	34345 E2020 Ridgid Wheel Screw For # 20 Cutter	12.50
09134615	34615 E3245 Ridgid Roll Screw For #15 Cutte	9.30

Shaded Items are Non-Stock

CUTTER - Pipe & Tubing Cutters

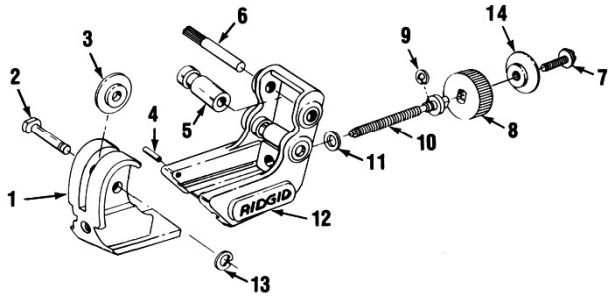

Key No.	Ridgid No	Description
1	42312	HOUSING, WHEEL CUTTER
2	33970	PKG OF 5 RINGS W/PIN
3	33185	WHEEL, CUTTER E3469
4	33955	PKG OF 5 PINS
5	34640	PKG OF 2 ROLLS
6	42342	PKG OF 5 ROLLER PINS
7	34750	PKG OF 5 SCREWS
8	42337	KNOB, 101
9	42327	PKG OF 5 RETAINING RINGS
10	42322	FEEDSCREW
11	42332	WASHER, THRUST
13	74740	PKG OF 5 RETAINING RINGS

#101

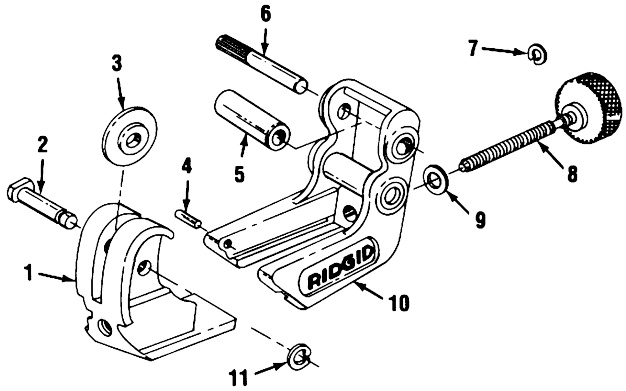

#103 & #104

Key No.	Ridgid #	Details
1	47342	HOUSING, WHEEL CUTTER 10
2	33970	PKG OF 5 RINGS W/PIN
3	33185	WHEEL, CUTTER E3469
4	33955	PKG OF 5 PINS
5	33965	PKG OF 5 ROLLS
6	33960	PKG OF 5 PINS
7	42327	PKG OF 5 RETAINING RINGS
8	47322	FEEDSCREW, 103
9	42332	WASHER, THRUST
10	47337	FRAME, 103 CUTTER
11	74740	PKG OF 5 RETAINING RINGS

#103

Key No.	Ridgid #	Details
1	47332	HOUSING, WHEEL CUTTER 10
2	33970	PKG OF 5 RINGS W/PIN
3	33185	WHEEL, CUTTER E3469
4	33955	PKG OF 5 PINS
5	33965	PKG OF 5 ROLLS
6	33960	PKG OF 5 PINS
7	42327	PKG OF 5 RETAINING RINGS
8	47317	FEEDSCREW, 104
9	42332	WASHER, THRUST
11	74740	PKG OF 5 RETAINING RINGS

#104

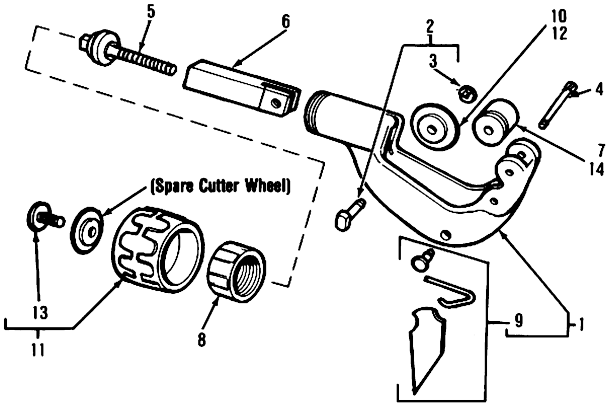

Key No.	Ridgid No	Description
2	33800	PIN, WHEEL W/CLIP 105
3	74740	PKG OF 5 RETAINING RINGS
4	34355	PKG OF 2 ROLL PINS W/CLIP
6	34635	BAR, SLIDE W/PIN
7	34640	PKG OF 2 ROLLS
8	34645	CAP, BEARING 105
9	34650	BLADE, ASM REAMER
10	33185	WHEEL, CUTTER E3469
12	33190	WHEEL, CUTTER E4546 105/2
13	34750	PKG OF 5 SCREWS

105

Parts for Ridgid 205,100,150 Series Tubing Cutters

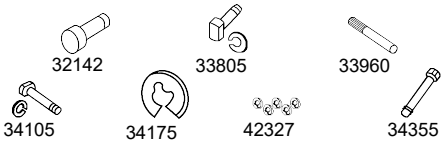

RIDGID

Part #	Description	Price
09132142	32142 Ridgid Pin/clip For 151/152/153 Ctr	15.50
09133805	33805 E947x Ridgid Pin & Clip For 205 Ctr	15.90
09142327	42327 Ridgid 5pk Ret Ring	15.78

Shaded Items are Non-Stock

32900 246 2-6 Soil Pipe Cutter

- Cutter Cuts 1-1/2"-6" clay, cast-iron, asbestos, cement pipe and 4" class 22 water main.
- Ratchet-action handle parallel to pipe allows for application in trenches of minimum width
- Complete with hand guard to protect operator's knuckles when cutting.

RIDGID

Part #	Description	Price
09132900	2-6 32900 246 Ridgid Soil Pipe Cutter	1824.98

In Place Soil Pipe Cutter

- The 226 In-Place Soil Pipe Cutter is a compact light-weight tool designed to cut hub and no- hub soil pipe in tight quarters.
- Only 17" long, the Model 226 is perfect for cutting cast iron, concrete and clay pipe where space is limited.
- It is especially suited for against-the-wall and other tight quarter applications.

RIDGID

Part #	Description	Price
09169982	69982 226 Ridgid Soil Pipe Cutter	1667.70

Inside Pipe Cutters-Self Sharpening

- Fits all electric drills
- Cuts inside pipe 2" and up
- Self-Sharpening

Part #	Description	Price
16459010	Inside Pipe Cutter Tool Abrasive Disc	34.70

Inside Pipe Cutters-Self Sharpening (Continued)

Part #	Description	Price
16459005	3pk Abrasive Disc Repl Blades For Inside Cutter	28.38

Inside Pipe Cutter

- With steel blade

Part #	Description	Price
49110805	Inside Pipe Cutter Steel Blade	68.10
49110808	Steel Repl Blade For Inside Cutter	20.30

CUTTER - Pipe & Tubing Cutters

Ram Bit Plastic Fitting Saver

- Removes plastic pipe from plastic fittings
- Works on ABS DWV, PVC DWV, PVC Pressure
- Fits 1/2" variable speed drills

PASCO

Part #	Description	Price
89170520	3237 Pasco 1/2 Ram Bit Complete	52.50
89170525	3239 Pasco 3/4 Ram Bit Complete	62.10
89170530	3241 Pasco 1 Ram Bit Complete	62.18
89170535	3242 Pasco 1-1/4 Ram Bit Complete	73.70
89170540	3243 Pasco 1-1/2 Ram Bit Complete	69.18
89170545	3244 Pasco 2 Ram Bit Complete	72.50
89170550	3253 Pasco 3 Ram Bit Complete	88.90
89170555	3254 Pasco 4 Ram Bit Complete	93.58

One Stroke PC-1575 Pls Pipe & Tubing Cutter

- X-CEL™ cuts through plastic pipe & tube with one stroke
- 1.375" OD Capacity
- Easy turn thumb latch
- Aluminium construction for heavy duty use
- Ergonomic grops are spaced 1/2" apart to act as a quick pipe measuring scale.
- Use for PVC, CPVC, PEX, PE, PB and Rubber Hose

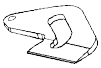

RIDGID

Part #	Description	Price
09123493	23493 1375 Ridgid Plastic Cutter	123.38
09125588	25588 Ridgid Blade For 23493 Cutter	70.70

Plastic Pipe Cutter Model RC-1625

RIDGID

Part #	Description	Price
09191125	1/8-1-5/8 23498 Rc-1625 Ridgid Pls Pipe Cutter	229.50
09191130	27858 Rcb1625 Ridgid Rep Blade For Rc1625	73.10

Replacement Blade for No.138 / 91125 Cutter

Part #	Description	Price
09100003	92170 D2056 Ridgid Rep Blade For 138 Cutter	156.30

Tube & Hose Cutter

Sioux Chief

304-08

Part #	Description	Price
34991307	304-08 Plastic Tube And Hose Cutter	44.50
34991331	304-1 Replacement Blade Only For 304-08	19.90

Legend Ratcheting PVC cutter

- Cuts up to 1-1/4" CPVC and PVC tube

Part #	Description	Price
89170710	800-251 Legend 1-1/4 Ratcheting Pls Pipe Cutter	119.38
89170712	800-253 Legend Rep Blade For 800-251	31.38

Shaded Items are Non-Stock

Ratcheting Plastic Pipe Cutter Model

- Designed for quick, clean cuts through plastic pipe and tube.
- These cutters feature compound leverage ratchet mechanisms and hardened steel blades.
- Do not use to cut plastic coated metallic tubing or pipe.

RIDGID

Part #	Description	Price
09112831	1/8-2-3/8 30088 Rc2375 Ridgid Pls Pipe Cutter	356.90
09112835	30093 Rcb2375 Ridgid Rep Blade For Rc2375	117.98

Plastic Foam Core Pipe Cutter

- Cuts ABS & PVC in One Rotation
- No Deburring - Cuts Clean
- Includes 2 blades

Part #	Description	Price
09112840	41703 Fc-150 Ridgid 1-1/2 Foam Core Cutter	68.10
09112845	40938 Fc-200 Ridgid 2 Foam Core Cutter	75.50
09112850	41768 Ridgid 4pk Blades For Fc-150/fc-200	43.18

ProPEX Tubing Cutter

Part #	Description	Price
29120174	48-22-4204 Milw Plastic/pex Tube Cutter	75.50
29120177	48-22-4203 Milw Propex/tubing Cutter Blade	23.30

2470-21 M12 Cordless PVC Shear Kit

- Powerful Mechanism - Cuts up to 2" schedule 40 PVC in 3 seconds
- Ultra Sharp Blade with Pierce Point - No burrs or shavings to remove
- Offset Blade - Cuts PVC / PEX in-wall, in-ground, or close to wall
- Quick Return Blade - Increased productivity during repetitive cuts
- All Metal Planetary Drive - Delivers over 200 cuts per charge
- Stainless Steel Blade and Aluminum Jaw - Impact, water and rust resistant
- Variable Speed Trigger - Controlled cut in warm or cold weather
- On Board Fuel Gauge - Displays remaining run-time

Milwaukee

Part #	Description	Price
29120015	2470-21 Milw M12 PVC Shear Kit	578.00
29120017	48-44-0405 Milw PVC Shear Blade For 2470-21	100.70

Tin Snips

- Straight Center Cut
- Aviation Snip
- Yellow Dual Molded handle

Part #	Description	Price
49110750	Straight Cut Tin Snips	43.78

Retractable Utility Knife

- Multi-position blade slide
- Blade storage in handle

Part #	Description	Price
59100100	Stanley Classic Utility Knife	13.50

CUTTER - Pipe & Tubing Cutters

Folding Pocket Knife

- D2 Steel blade delivers extreme wear resistance
- Fast, smooth opening
- Steel frame lock

Part #	Description	Price
29107707	48-22-1998 Milw Serrated Blade Knife	159.78

Fastback 6-in1 Flip Open Utility Knife

- One Handed Blade Opening
- Tool Free Blade Change
- Reversible Phillips #2 and Slotted 1/4" Bit
- Blade Holder Designed for Scoring
- Folding 1/4" Bit Holder
- Wire stripper
- Lanyard Hole

Part #	Description	Price
29120048	48-22-1505 Milw Fastback 6in1 Folding Utility Knife	51.38

Fastback Flip Open Utility Knife

- One Handed Blade Opening
- Tool Free Blade Change
- Wire Stripper - Strip up to 10 Gauge Wire
- Integrated Gut Hook - Cut Without Opening Knife

Part #	Description	Price
29120050	48-22-1901 Milw Fastback Folding Utility Knife	31.90

General Purpose Utility Knife Blades

Part #	Description	Price
29107705	48-22-1905 Milw 5pk Utility Knife Blades	5.78
29107706	48-22-1900 Milw 100pk Utility Knife Blade	45.30

Shaded Items are Non-Stock

SDR Pipe Beveler Tool

- Bevel Pipe in 10 Seconds
- Saves Time and Money
- Reduces Gasket Damage
- Safer than Grinding
- Universal Welded Arbor

Part #	Description	Price
01410060	4 PVC Plastic Beveler For Sdr Pipe	246.78
01410065	6 PVC Plastic Beveler For Sdr Pipe	246.78

Pipe Nipple Extractor

3/8, 1/2, 3/4 & 1

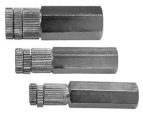

Part #	Description	Price
49200055	Pipe Nipple Extractor Set 3/8 Thru 1	63.10

Spiral Pipe Reamer

- Self-feeding spiral design for extra-fast and easy hand reaming
- Not suitable for power reaming.

RIDGID

Part #	Description	Price
09134955	1/4-2 34955 2-s Ridgid Spiral Pipe Reamer	743.50

Inner-Outer Reamer

- Hardened steel construction
- Dual inch/metric measurement bar

RIDGID

Part #	Description	Price
09133015	1/2-2 29993 227s Ridgid Inner-outer Reamer	231.70

Deburring Tool For Plastic Pipe and Tubing

- Made of high-grade steel with specially-designed, long-lasting cutting edges.
- Slip-resistant vinyl hand grip.
- Ideal for removing outside ridges and inside burrs on plastic pipe and tubing.

RIDGID

Part #	Description	Price
09135155	35155 72 Ridgid Deburring Tool	72.70
09164962	64962 73 Ridgid Deburring Tool	93.98
09164967	64967 74 Ridgid Deburring Tool	99.90

PIPETOOL- Grinders, Taps, Extractors & Reamers

Pipe Extractors

RIDGID

Part #	Description	Price
09135610	1/2 35610 83 Ridgid Pipe Extractor	50.90
09135615	3/4 35615 84 Ridgid Pipe Extractor	61.98
09135620	1 35620 85 Ridgid Pipe Extractor	90.30
09135635	2 35635 89 Ridgid Pipe Extractor	292.30

Pipe Taps NPT

RIDGID

Part #	Description	Price
09135815	1/8 35815 E5112 Ridgid Pipe Thread Tap	46.38
09135820	1/4 35820 E5113 Ridgid Pipe Thread Tap	52.50
09135825	3/8 35825 E5114 Ridgid Pipe Thread Tap	67.90
09135830	1/2 35830 E5115 Ridgid Pipe Thread Tap	82.50
09135835	3/4 35835 E5116 Ridgid Pipe Thread Tap	109.98
09135840	1 35840 E5117 Ridgid Pipe Thread Tap	165.30
09135845	1-1/4 35845 E5118 Ridgid Pipe Thread Tap	215.50
09135850	1-1/2 35850 E5119 Ridgid Pipe Thread Tap	289.10
09135855	2 35855 E5120 Ridgid Pipe Thread Tap	488.98

Shaded Items are Non-Stock

PVC-ABS Hand Saw

- Tool free blade change to avoid downtime and increase efficiency in the field.
- Complete with rubber over mold for comfort,
- Metal core body and clamshell handle designed to prevent damage from abusive job site conditions.
- Tool Free Blade Change - Change Blades up to 10X Faster

P/O #	Description	Price
29120035	18 48-22-0218 Milw PVC/ABS Saw	52.90

Plumber Handsaw

P/O #	Description	Price
66490300	12in 300-12 Plumber Handsaw	38.58
66490400	20 in 300-20 Plumber Handsaw	68.90
66490305	300-12b Blade For 300-12 Handsaw	25.70

Fatmax® 15" 9-Point/Inch FatMax® Saw

- SharpTooth® saw technology cuts 50% faster than conventional saws
- Induction hardened teeth stay sharp 3 to 5 times longer than standard teeth
- Ideal for various types of wood and plastic
- Blade is +15% thicker than conventional hand saws for straighter cuts and to reduce bending
- Handle is approximately 60% thicker than those of conventional hand saws

P/O #	Description	Price
59100305	20-045 Stanley Fatmax Saw	48.50

6" FatMax® Jabsaw

- SharpTooth® technology can cut 50% faster than traditional tooth designs
- Cuts on both push and pull strokes
- The sharpened tip can easily cut punches through drywall
- The blades are hardened and tempered
- Cuts through wood, plastic and drywall
- Non-slip comfort grip
- Handle structure designed for strength and durability

P/O #	Description	Price
59100300	20-556 Stanley Fatmax Jab Saw	38.78

Drywall/Plaster Jab Saw

- Rasping holes make smoothing sheetrock edges after cutting easier
- Ribbed indents for increased grip
- Includes thick 6” plaster/drywall blade

48-22-0104

P/O #	Description	Price
29120042	6 48-22-0104 Milw Drywall-plaster Jab Saw	25.38
29120040	6 48-22-0304 Milw Drywall-plaster Jab Saw	20.10

Quick-Draw PVC Saw

- Smooth, Fast, Accurate Cutting
- Tri-edge teeth are borazon wheel ground
- Pull-stroke cutting action

P/O #	Description	Price
49110890	8 Quick-draw PVC Saw	46.70
49110895	8 Quick-draw Replacement Blade	21.58
49110900	12 Quick-draw Replacement Blade	31.50

Folding 6 Inch Jab Saw

- Tool Free Blade Change
- Blade folds into handle for easier and safer storage
- Rubber Over Mold Grip - Increased Comfort
- Accepts All Sawzall Blades - Increased Versatility
- Includes a metal, wood and multi purpose blade

P/O #	Description	Price
29120045	6 48-22-0307 Milw Folding Jab Saw	47.38
29120046	6 48-00-5053 Milw 3pk Jab Saw Blade	25.38

Mini-Hacksaws

P/O #	Description	Price
49200035	Pst113 B/C Deluxe 6 Inch Mini Hacksaw	19.10
49200010	Pst125 6in Placement Blade For Mini Hacksaw	3.10

Compact 10In Hacksaw

- Tool Free Blade Change - Change blades up to 10X faster
- It's compact design - Ideal for versatile cutting in tight spaces
- Adjustable blade length for easier flush cutting
- Rubber over mold grip for increased comfort

P/O #	Description	Price
29120030	10 48-22-0012 Milw Compact Hack Saw	32.70

Close Quarter Hacksaw

Cuts Brass, Copper, Iron and PVC Pipe, Steel and Wood in Tight Spaces.

P/O #	Description	Price
49200047	6in Close Quarter Hacksaw	27.50
49200048	6in Blade For Close Quarter Hacksaw	3.10
49200045	Pst114 B/C Close Quarter Hacksaw	30.50

Stanley Steel Frame Adjustable 12" Hacksaw

- Fits 12" blades
- Throat Depth 4.375"

P/O #	Description	Price
59100310	20-138 Stanley Adj Hacksaw	27.90
59100363	15-632 Stanley 12in 18 Tpi Hacksaw Blade	8.10

High Tension Hacksaw

- Blade Length=12", Throat Depth=5"
- Single action blade tensioning device
- Make blade changes in less than 15 seconds
- Rigid metal internal I-beam construction
- Large cutting capacity - up to 5 inches
- 45° and 90° cutting angles
- Molded bi-material, impact-resistant composite composite frame absorbs more shock

P/O #	Description	Price
59100308	20-531 Stanley High Tension Hacksaw	53.90

PVC Cable Saw

P/O #	Description	Price
36420280	70390 PVC Cutting Cable Saw	17.70

5368-21 7/8 D-Handle Rotary Hammer Drill

- 7.2 amp motor
- 7/8 in. solid bit capacity
- Use Rotation Only for steel and wood.
- Use Rotation with Hammering for concrete.
- Variable speed:0-1100 rpm, 0-5000 bpm, reversing
- 2 in. core bit capacity
- Includes tool, heavy duty impact resistant plastic carrying case , side handle and depth gauge

Part #	Description	Price
29100266	7/8 5368-21 Milw Rotary Hammer	458.00

0234-6 Magnum® 1/2 Hole Shooter Drill

- 1/2", 120 V, 5.5 amps, Double Gear Train, 0-850 RPM
- Heavy-Duty industrial chuck
- 8' 3-wire Quik-Lok® cord with exclusive brush cartridge system
- Changes brushes in less than 1 minute.

Part #	Description	Price
29120000	2455-22 Milw M12 No-Hub Driver Kit	638.00

M18 Jobsite Radio/Charger

- Quick, convenient charging of all M18 batteries
- Bluetooth® receiver, stream audio wirelessly 100 ft
- USB power port
- Premium speakers and 40-Watt amplifier
- Customizable equalizer and 10-station preset
- Reinforced roll cage and metal handles
- Weather-Sealed compartment for small belongings and a smart phone
- On-board bottle opener

Part #	Description	Price
29107720	2792-20 Milw M18 Jobsite Radio Charger	558.00

M12 48-11-2420 Lithium-Ion Battery

- Lightweight
- 2 Hour Run Time
- Compact- Over 50% Smaller
- Ergonomic
- LITHIUM-ION battery
- For use with Milwaukee 12V cordless tools
- 2 year warranty

Part #	Description	Price
29101071	48-11-2420 Milw 12v Battery Pack 2.0	151.18
29101070	48-11-2401 Milw 12v Battery Pack	129.00

Shaded Items are Non-Stock

Phillips Head Quik Drive Bit

Part #	Description	Price
03501080	#1 23173 2pk Phillips Head Quik Drive Bit	3.58
03501090	#2 23174 2pk Phillips Head Quik Drive Bit	3.78
03501100	#3 23175 2pk Phillips Head Quik Drive Bit	3.90

"Fit-All" Power Bits

- 1-7/8" Overall Length
- 1/4" Hex Shank

Part #	Description	Price
59105060	72100 Hex Fit All Flat #8-10 Power Bit	12.50
59105070	72106 Hex Fit All Phillips #2 Power Bit	12.50

Power Nut Driver

The Mill-Rose Company

Part #	Description	Price
59105050	72136 1/4 Magnetic Power Nut Driver	13.38
59105052	72138 5/16 Magnetic Power Nut Driver	13.30

Shockwave Impact Duty Bits

48-32-4762

48-32-4772

48-32-4784/48-32-4785

48-32-4712

48-32-4761

48-32-4504

Part #	Description	Price
29120120	1 48-32-4712 Milw Shockwave Insert Bit Phillips #2	2.30
29120125	1 48-32-4761 Milw Shockwave Insert Bit Sq Recess #1	2.30
29120100	2 48-32-4762 Milw Shockwave Power Bit Phillips #2	4.50

Shockwave Impact Duty Bits (Continued)

Part #	Description	Price
29120105	2 48-32-4772 Milw Shockwave Power Bit Sq Recess #2	4.50
29120110	2 48-32-4784 Milw Shockwave Power Bit Torx T20	4.50
29120115	2 48-32-4785 Milw Shockwave Power Bit Torx T25	4.50
29120130	48-32-4504 Milw Shockwave Bit Tip Holder Mag	12.38
29118560	48-32-4620 Milw 9pc Insert Bit Set	19.90

Shockwave Impact Duty Magnetic Nut Driver

Part #	Description	Price
29120135	1/4 x 2-9/16 49-66-4732 Milw Magnetic Nut Driver	8.10
29120140	5/16 x 2-9/16 49-66-4733 Milw Magnetic Nut Driver	8.50
29120145	3/8 x 2-9/16 49-66-4735 Milw Magnetic Nut Driver	9.38

Shank Extensions - 7/16" Hex

Part #	Description	Price
29107595	5-1/2 48-28-4001 Milw Extension	42.50
29107604	12 48-28-4006 Milw Extension	45.30
29107610	18 48-28-4011 Milw Extension	46.78

Universal QUIK-LOK™ Extension - 7/16" Hex

- Exclusive QUIK-LOK™ accepts all 7/16" shanks.
- Quick change of bits, no tools required.

Part #	Description	Price
29103670	5-1/2 48-28-1030 Milw Quik-lok Extension	49.30
29103674	12 48-28-1040 Milw Quik-lok Extension	52.98

Shaded Items are Non-Stock

Thunderbolt® Black Oxide 15 pc Drill Bit Set

Part #	Description	Price
29118105	1/16 - 3/8 48-89-2803 Milw 15pc Metalwork Drill Bit Set	71.30

Flat Boring Bits

Part #	Description	Price
29107315	1/2 48-27-0501 Milw Flat Bit	12.70
29107331	9/16 48-27-0561 Milw Flat Bit	13.70
29107356	5/8 48-27-0621 Milw Flat Bit	13.70
29107372	11/16 48-27-0681 Milw Flat Bit	14.30
29107398	3/4 48-27-0751 Milw Flat Bit	14.30
29107430	7/8 48-27-0871 Milw Flat Bit	14.78
29107455	15/16 48-27-0941 Milw Flat Bit	15.30
Part #	Description	Price
29107471	1 48-27-1001 Milw Flat Bit	15.30
29107497	1-1/8 48-27-1121 Milw Flat Bit	18.38
29107513	1-1/4 48-27-1251 Milw Flat Bit	18.38
29107554	1-1/2 48-27-1501 Milw Flat Bit	19.50

Flat Boring Bit Set

- Sharp Cutting Edge - fast wood boring, faster chip removal, and reduced vibration

Part #	Description	Price
29107565	49-22-0175 Milw 8-pc Flat Bit Kit	66.50

Switchblade™ Selfeed Bits

- Includes: Switchblade™ Selfeed Bit 2 replaceable blades, 2 Feed, & 2 Set Screws and 1 Hex Wrench

Part #	Description	Price
29103611	1-3/8 48-25-5120 Milw Switchblade Bit	74.18
29103615	2-1/8 48-25-5140 Milw Switchblade Bit	81.50
29103617	2-9/16 48-25-5150 Milw Switchblade Bit	87.50

Plumbers' Bit Kit

- Includes sizes 7/8", 1-1/8", 1-1/4", 1-1/2".
- Auger Bits & Selfeed Bits in 1-3/4", 2-1/8", 2-9/16"
- 5-1/2" shank & coupling extension, 1 coarse & 1 regular feed screw pilot, socket wrench

Part #	Description	Price
29111309	49-22-0065 Milw 7pc Plumber Bit Kit	419.90

Masonry Drill Bits

Part #	Description	Price
03501060	5/16 x 5 11262 Masonry Drill Bit	13.90
14500102	5/16 x 6-1/4 Sds Plus Masonry Drill Bit	15.78
03501070	7/16 x 6 11263 Masonry Drill Bit	15.90
14500104	7/16 x 6-1/4 Sds Plus Masonry Drill Bit	19.90

Shaded Items are Non-Stock

Selfeed & Auger Bits

Part #	Description	Price
29104171	3/4 48-13-0750 Milw Auger Bit	36.78
29104197	7/8 48-13-0870 Milw Auger Bit	45.58
29104213	1 48-13-1000 Milw Auger Bit	50.18
Part #	**Description**	**Price**
29118135	1 48-25-1002 Milw Selfeed Bit	58.50
29118140	1-1/8 48-25-1122 Milw Selfeed Bit	59.10
29118145	1-1/4 48-25-1252 Milw Selfeed Bit	59.70
29118150	1-3/8 48-25-1372 Milw Selfeed Bit	59.70
29118155	1-1/2 48-25-1502 Milw Selfeed Bit	61.58
29118160	1-3/4 48-25-1752 Milw Selfeed Bit	66.18
29107125	2 48-25-2001 Milw Selfeed Bit	56.98
29118165	2 48-25-2002 Milw Selfeed Bit	67.70
29118170	2-1/8 48-25-2122 Milw Selfeed Bit	68.98
29118175	2-1/4 48-25-2252 Milw Selfeed Bit	76.98
29118180	2-9/16 48-25-2562 Milw Selfeed Bit	80.10

Switchblade™ Replacement Blades

- Includes: 10 replacement blades

Part #	Description	Price
29103730	1-3/8 48-25-5320 Milw 10 Blade Switchblade Kit	87.50
29103735	2-1/8 48-25-5340 Milw 10 Blade Switchblade Kit	92.50
29103740	2-9/16 48-25-5350 Milw 10 Blade Switchblade Kit	96.10

Feed & Set Screw Set

- This replacement feed and set screw set contains: (5) feed screws, (3) set screws and a hex wrench.
- This set is applicable for selfeed bits from sizes 1 to 2-9/16

Part #	Description	Price
29118185	48-25-6000 Milw Feed & Set Screw Accessory Set	26.10

Thunderbolt Black Oxide Drill Bit

- Thunderbolt® Web, Provides Longer Life and Faster Driller Times
- Parabolic Flute, Clears Chips Faster
- 135° degree Split Point, Precision Start No Walking
- 3-Flat Secure Grip Shank, Reduces Bit Slipping in Chuck
- The 3-Flat Secure-Grip shank won't slip in the drill chuck. Reduced shank diameter for use in 3/8" chucks.
- A specially designed parabolic flute form clears chips and debris fast to keep the bit cool

Part #	Description	Price
29120075	3/16 48-89-2828 Milw Thunderbolt Black Oxide Drill Bit	4.78
29120080	1/4 48-89-2832 Milw Thunderbolt Black Oxide Drill Bit	6.10
29120085	5/16 48-89-2836 Milw Thunderbolt Black Oxide Drill Bit	8.90
79163218	3/8 48-89-2730 Milw Thunderbolt Black Oxide Drill Bit	11.70
29120090	3/8 48-89-2840 Milw 6pk Thunderbolt Black Oxide Drill Bit	10.98
29120095	1/2 48-89-2848 Milw Thunderbolt Black Oxide Drill Bit	22.10

Ice Hardened™ Hole Saw

Part #	Description	Price
29118245	5/8 49-56-0012 Milw Ice Hardened Hole Saw	15.70
29118250	3/4 49-56-0023 Milw Ice Hardened Hole Saw	15.70
29118255	7/8 49-56-0032 Milw Ice Hardened Hole Saw	16.10
Part #	Description	Price
29118260	1 49-56-0043 Milw Ice Hardened Hole Saw	17.30
29118265	1-1/8 49-56-0052 Milw Ice Hardened Hole Saw	17.30
29118270	1-1/4 49-56-0062 Milw Ice Hardened Hole Saw	17.30
29118275	1-3/8 49-56-0072 Milw Ice Hardened Hole Saw	18.30
29118280	1-1/2 49-56-0082 Milw Ice Hardened Hole Saw	18.30
29118285	1-5/8 49-56-0092 Milw Ice Hardened Hole Saw	20.10
29191473	1-3/4 49-56-0102 Milw Ice Hardened Hole Saw	21.78
29118295	1-7/8 49-56-0112 Milw Ice Hardened Hole Saw	21.78
Part #	Description	Price
29118300	2 49-56-0117 Milw Ice Hardened Hole Saw	21.78
29118305	2-1/8 49-56-0127 Milw Ice Hardened Hole Saw	25.58
29118310	2-1/4 49-56-0132 Milw Ice Hardened Hole Saw	25.58
29118315	2-1/2 49-56-0147 Milw Ice Hardened Hole Saw	27.50
29118320	2-5/8 49-56-0158 Milw Ice Hardened Hole Saw	27.50
29118325	2-3/4 49-56-0163 Milw Ice Hardened Hole Saw	27.90
Part #	Description	Price
29118330	3 49-56-0173 Milw Ice Hardened Hole Saw	28.70
29118335	3-1/4 49-56-0183 Milw Ice Hardened Hole Saw	30.50
29118340	3-1/2 49-56-0193 Milw Ice Hardened Hole Saw	31.38
29118345	3-5/8 49-56-0197 Milw Ice Hardened Hole Saw	31.38
Part #	Description	Price
29118350	4 49-56-0213 Milw Ice Hardened Hole Saw	36.98
29118355	4-1/8 49-56-0217 Milw Ice Hardened Hole Saw	40.10
29118360	4-1/4 49-56-0223 Milw Ice Hardened Hole Saw	51.50
29118365	4-1/2 49-56-0233 Milw Ice Hardened Hole Saw	71.50
29118370	4-3/4 49-56-0237 Milw Ice Hardened Hole Saw	76.30
Part #	Description	Price
29118375	5 49-56-0243 Milw Ice Hardened Hole Saw	84.70
29118380	6 49-56-0253 Milw Ice Hardened Hole Saw	118.58

Arbors for Ice Hardened™ Hole Saws

Part #	Description	Price
29112778	1/4 49-56-6950 Milw Holesaw Shank Arbor	22.90
29112770	3/8 49-56-7010 Milw Holesaw Shank Arbor	26.10
29118430	7/16 49-56-9100 Milw Hole Saw Arbor	50.50

Arbors & Pilot Bits

Heavy-Duty Bi-Metal

Part #	Description	Price
29112802	1/4 x 4 49-56-8000 Milw Arbor Pilot Drill Bit	11.10
29112805	1/4 x 3-1/2 49-56-8010 Milw Arbor Pilot Drill Bit	10.70

Quick Change Hole Saw Arbors for Ice Hardened™ Hole Saws

- Includes Standard pilot 49-56-8010
- For Hole Saws 1-1/4 in. diameter and larger

Part #	Description	Price
29118385	3/8 49-56-7250 Milw Quick Change Hole Saw Arbor	50.50
29112795	7/16 49-56-7240 Milw Quick Change Arbor	50.50
29112786	7/16 49-56-7055 Milw Quick Change Arbor	50.10

Big Hawg™ Hole Cutter Arbor

- Includes flat boring pilot bit
- 7/16" quick change shank

Part #	Description	Price
29118437	7/16 49-56-9305 Milw Big Hawg Carbide Hole Cutter Arbor	51.30

Big Hawg™ Hole Cutter Arbor Pilot Bit

Part #	Description	Price
29118192	5/16 49-56-9300 Milw Big Hawg Carbide Hole Cutter Arbor Pilot Bit	20.90

Big Hawg™ 7-Pc Kit

- Big Hawg™ cutters for rough wood applications
- Aggressive tooth geometry cuts ten times faster
- Deep gullets for easy plug removal.
- Three hardened steel teeth
- Cuts up to 600 holes in wood before re-sharpening
- Storage space for additional hole cutters.
- Includes:
  Three (3) hole cutters:
  2-1/8", 2-9/16", 3-5/8"
  One (1) arbor with pilot bit
  Two (2) pilot bits
  One (1) diamond file
  One (1) hex wrench
  and impact resistant case

Part #	Description	Price
29118427	49-56-9280 Milw 7pc Big Hawg Carbide Hole Cutter Kit	261.58

Big Hawg™ Hole Cutter

- Arbor and pilot bit sold separately.

Part #	Description	Price
29118392	2-1/8 49-56-9210 Milw Big Hawg Carbide Hole Cutter	79.38
29118397	2-1/4 49-56-9215 Milw Big Hawg Carbide Hole Cutter	82.30
29118402	2-9/16 49-56-9220 Milw Big Hawg Carbide Hole Cutter	77.30
29118407	3 49-56-9230 Milw Big Hawg Carbide Hole Cutter	94.90
29118412	3-5/8 49-56-9240 Milw Big Hawg Carbide Hole Cutter	102.30
29118417	4-1/4 49-56-9255 Milw Big Hawg Carbide Hole Cutter	123.58
29118422	4-5/8 49-56-9265 Milw Big Hawg Carbide Hole Cutter	152.10

Hammer-Drill Bits

Part #	Description	Price
29106400	3/16x2x4 48-20-9005 Milw Carbide Hammerdrill Bit	9.60
29106405	3/16x4x6 48-20-9006 Milw Carbide Hammerdrill Bit	9.60
29106410	1/4x2x4 48-20-9010 Milw Carbide Hammerdrill Bit	10.00
29106415	1/4x4x6 48-20-9011 Milw Carbide Hammerdrill Bit	10.60
29118120	5/16x4x6 48-20-8816 Milw Hammer-drill Bit	11.70
29106420	5/16x4x6 48-20-9016 Milw Carbide Hammerdrill Bit	11.40
29106425	3/8x4x6 48-20-9021 Milw Carbide Hammerdrill Bit	14.30
29106350	1/2x4x6 48-20-8830 Milw Hammerdrill Bit	18.18
29106355	1/2x4x6 48-20-9030 Milw Carbide Hammerdrill Bit	17.38
29106370	3/4x4x6 48-20-8845 Milw Hammerdrill Bit	23.38
29106430	3/4x4x6 48-20-9045 Milw Carbide Hammerdrill Bit	41.50
29118130	48-20-8851 Milw 5-pc Hammer-drill Bit Kit	34.78
29106435	48-20-9051 Milw 5-pc Carbide Hammerdrill Bit Kit	39.50

Shaded Items are Non-Stock

SDS Hammer Bits

Part #	Description	Price
29106500	3/16x2x4 48-20-7410 Milw Sds Hammer Bit	12.70
29106510	3/16x4x6 48-20-7411 Milw Sds Hammer Bit	13.10
29106520	1/4x2x4 48-20-7430 Milw Sds Hammer Bit	14.50
29106530	1/4x4x6 48-20-7431 Milw Sds Hammer Bit	14.50
29106540	5/16x4x6 48-20-7441 Milw Sds Hammer Bit	14.90
29106550	3/8x4x6 48-20-7451 Milw Sds Hammer Bit	15.58
29106560	1/2x4x6 48-20-7471 Milw Sds Hammer Bit	17.58
29106570	9/16x4x6 48-20-7481 Milw Sds Hammer Bit	26.70
29106580	48-20-7490 Milw 5pc Sds Hammer Bit	53.90

SDS Hex Bits

- 5/32 in. diameter, 2-cutter head
- SDS shank with hex shoulder for Tapcon screws

Part #	Description	Price
29118085	5/32x7 48-20-7091 Milw w/1/4 Hex Sds Bit	20.58
29118090	3/16x7 48-20-7092 Milw 1/4 Hex Sds Bit	21.70

44 Magnum™ Series SDS Bits

Part #	Description	Price
29118095	1/2x10x12 48-20-7474 Milw Sds Bit	31.30
29118100	5/8x6x8 48-20-7602 Milw Sds Bit	32.38

2-Cutter Spline Bits

Part #	Description	Price
29106140	1/2x12x17 48-20-3903 Milw 4ct Sds-max Drill Bit	99.50
29106157	3/4x12x17 48-20-3931 Milw 4ct Sds-max Drill Bit	107.10
29106160	3/4x15x21 48-20-3932 Milw 4ct Sds-max Drill Bit	111.50
29106170	1x12x17 48-20-3953 Milw 4ct Sds-max Drill Bit	121.50
29106180	1-1/4x18x23 48-20-3972 Milw 4ct Sds-max Drill Bit	180.70
29106190	1-1/2x18x23 48-20-3988 Milw 4ct Sds-max Drill Bit	255.50

Torch™ Nitrus™ Carbide Sawzall® Blades

- For The Toughest Cast Removals.
- NITRUS delivers the fastest cutting, longest life products with a breakthrough Carbide Technology
- Our NITRUS Carbide blades are engineered to dissipate heat better than any other demolition blade for faster cutting.
- 5x life versus carbide teeth blades in cast iron
- Optimized Performance in, hard cast iron, stainless steel, black pipe, rebar, & angle iron
- Made in the USA

Part #	Description	Price
29108090	8t 6 48-00-5361 Milw 3pk Sawzall Nitrus Carbide Blade	93.40
29108092	8t 9 48-00-5362 Milw 3pk Sawzall Nitrus Carbide Blade	121.10

Torch™ Nitrus™ Carbide Sawzall® Blades

- Unmatched Life in Conduit and Strut.
- NITRUS delivers the fastest cutting, longest life products with a breakthrough Carbide Technology
- Consistent speed over time in medium thickness metals
- Optimized Performance in: conduit, strut, angle iron, and Stainless Steel
- 10 TPI for smooth, fast cuts and enhanced durability in medium thickness metals
- Made in the USA

Part #	Description	Price
29108094	10t 9 48-00-6352 Milw 3pk Sawzall Nitrus Carbide Blade	126.40

Shaded Items are Non-Stock

Wrecker™ Nitrus™ Carbide Sawzall® Blades

- Unmatched Life. Superior Cutting Versatility.
- NITRUS delivers the fastest cutting, longest life products with a breakthrough Carbide Technology
- Our NITRUS Carbide blades are engineered to dissipate heat better than any other demolition blade for faster cutting
- Best blade for residential demolition applications
- Optimized Performance in: wood with nails and screws, roofing material, plaster and drywall, rigid conduit and black pipe
- Made in the USA

Part #	Description	Price
29108096	6t 9 48-00-5372 Milw 3pk Sawzall Nitrus Carbide Blade	103.50

Sawzall® Bi-Metal Blade Assortment

- 9 Piece Set includes two 48-00-5031, one 48-00-5091, three 48-00-5182, and three 48-00-5184 individual blades
- Heavy-duty bi-metal with cobalt means teeth stay sharper for longer life
- Includes storage pouch
- Universal 1/2 in. tang

Part #	Description	Price
29118235	49-22-1145 Milw 9-pc Sawzall Blade Assortment	43.70

All Purpose Cutting Bi-Metal Sawzall® Blades

Part #	Description	Price
29118035	10t 6 48-00-5092 Milw 5pk Sawzall Bimetal Blade	26.58
29118040	8/12t 8 48-00-5093 Milw 5pk Sawzall Bimetal Blade	33.38
29118450	10/14t 8 48-00-5193 Milw 5pk Sawzall Bimetal Blade	35.38

Drywall Access Sawzall® Blade

- Only 2-1/2" long, optimized to cleanly cut through up to 5/8" drywall, but avoid damage to pipe or wire behind the wall

Part #	Description	Price
29107715	2-1/2 48-00-1640 Milw Sawzall Drywall Blade	15.50

Wood Cutting Bi-Metal Sawzall® Blades

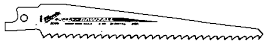

Part #	Description	Price
29103684	5t 6 48-00-5035 Milw 5pk Sawzall Wood Blade	30.58
29118025	5t 9 48-00-5036 Milw 5pk Sawzall Wood Blade	33.58
29118030	5t 12 48-00-5037 Milw 5pk Sawzall Wood Blade	40.30

Tungsten Carbide Bi-Metal Sawzall® Blades

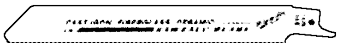

Part #	Description	Price
29103605	6 48-00-1420 Milw 3pk Tungsten Carbide Blade	34.18
29103608	9 48-00-1430 Milw 3pk Tungsten Carbide Blade	42.18

Sawzall Wrecker Blade

- General purpose demolition cutting blade

Part #	Description	Price
29120165	8t 9 48-01-2706 Milw Sawzall Demolition Blade	9.70

Metal Cutting Bi-Metal Sawzall® Blades

Part #	Description	Price
29118045	14t 6 48-00-5182 Milw 5pk Sawzall Bimetal Blade	26.58
29118050	18t 6 48-00-5184 Milw 5pk Sawzall Bimetal Blade	26.58
29118055	24t 6 48-00-5186 Milw 5pk Sawzall Bimetal Blade	26.58

Shaded Items are Non-Stock

Part #	Description	Price
29118060	14t 9 48-00-5187 Milw 5pk Sawzall Bimetal Blade	35.10
29118065	18t 9 48-00-5188 Milw 5pk Sawzall Bimetal Blade	34.10
Part #	Description	Price
29118070	18t 12 48-00-5189 Milw 5pk Sawzall Bimetal Blade	47.10

Sawzall® Demolition Blade Assortment

- Two 48-00-5021, two 48-00-5026, two 48-00-5701, four 48-00-5782, and two 48-00-5787 individual blades
- Featuring 12 of Milwaukee's most popular demolition blades.
- The kit includes 6 inch and 9 inch AX 5/8TPI blades for cutting nail embedded wood, 6 inch WRECKER 8 TPI blades for general purpose cutting of
composition materials, and 6 inch and 9 inch 14 TPI metal cutting blades.
- Kit includes a canvas pouch for storing blades between use.

Part #	Description	Price
29118230	49-22-1129 Milw 12pc Sawzall Demolition Blade Assortment	58.18

The Ax Demolition Sawzall® Blades

- Use for Wood, Nails and Embedded Nails

Part #	Description	Price
29120160	5t 9 48-01-2026 Milw Sawzall Wood Blade	9.50
29108015	5t 6 48-00-5021 Milw 5pk Sawzall Wood Blade	35.50
29108020	5t 9 48-00-5026 Milw 5pk Sawzall Wood Blade	41.30
29108025	5t 12 48-00-5027 Milw 5pk Sawzall Wood Blade	47.70

The Torch Demolition and Rescue Blades

- Use for Metal, Nail Embedded Wood

Part #	Description	Price
29108055	10t 6 48-00-5712 Milw 5pk Sawzall Demolition Blade	34.10
29108060	10t 9 48-00-5713 Milw 5pk Sawzall Demolition Blade	39.90
29108065	14t 6 48-00-5782 Milw 5pk Sawzall Demolition Blade	34.10
29108075	14t 9 48-00-5787 Milw 5pk Sawzall Demolition Blade	39.90
29108070	18t 6 48-00-5784 Milw 5pk Sawzall Demolition Blade	35.90
29108080	18t 9 48-00-5788 Milw 5pk Sawzall Demolition Blade	42.30
29108085	18t 12 48-00-5789 Milw 5pk Sawzall Demolition Blade	51.70

Diamond Grit THE TORCH SAWZALL Blade

Diamond Grit THE TORCH™ SAWZALL® blades are ideal for cutting cast iron, hard tile, masonry and other abrasive and hard materials.

Part #	Description	Price
29103595	6 48-00-1440 Milw Torch Diamond Blade	30.58

Wood Cutting TORCH™ Carbide Blades

- Carbide Teeth for 50X life
- Fast Efficient Cutting

Part #	Description	Price
29103590	5t 9 48-00-5226 Milw 1pk Sawzall Carbide Wood Balde	26.10

Metal Cutting TORCH™ Carbide Blades

- Carbide Teeth for 50X life
- Fast Efficient Cutting

Part #	Description	Price
29103580	7t 9 48-00-5202 Milw 1pk Sawzall Carbide Thick Metal Blade	36.90
29103585	7t 9 48-00-5302 Milw 3pk Sawzall Carbide Thick Metal Blade	97.98

Bi-Metal Band Saw Replacement Blade

- 10 TPI, Bi-Metal Construction
- Matrix II high speed steel teeth with 8% cobalt
- For cutting stock 5/16 in. to 1/2 in. thick
- For use with portable band saws using 44-7/8 in. x 1/2 in. x .020 in. blades

Part #	Description	Price
29118205	10t 44-7/8 48-39-0500 Milw Bandsaw Blade	20.90
29118210	14t 44-7/8 48-39-0510 Milw Bandsaw Blade	20.90

Heavy-Duty Band Saw Blades Carbon Steel

- High speed cutting of angle iron, bronze, brass, copper galvanized pipe, thin wall tubing, Mild steel; & tougher steels at slow speed.

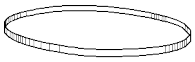

Part #	Length	Price
29107661	18t 44-7/8 48-39-0520 Milw Bandsaw Blade	20.90
29114915	24t 44-7/8 48-39-0530 Milw Bandsaw Blade	20.90
29118212	18t 27 48-39-0572 Milw 3pk Bandsaw Blade	43.70
29118213	18t 35-3/8 48-39-0529 Milw 3pk Bandsaw Blade	44.10

Circular Saw Blade Replacement Blades 35

- 6-1/2 in. diameter, 48 carbide teeth
- 5/8 in. arbor
- Anti-kickback design
- Cuts ferrous metals

Part #	Description	Price
29118215	48t 6-1/2 48-40-4015 Milw Circ Saw Metal Blade	122.38
29118220	42t 8 48-40-4515 Milw Circ Saw Metal Blade	122.38

49-94-1405 49-94-6231 Abrasive Grinding Disc

- A Type 1 Abrasive Wheel for General Purpose metal cutting of conduit, pipe, channeling and rebar.
- For use on Bench Top 14 inch Cut-Off Machines.
- Not for use on Hand Held Cut-0ff Machines.
- Aluminum Oxide
- 1" arbor
- Type 1 Flat

Part #	Description	Price
29104205	14 49-94-1405 Milw Abrasive Wheel	22.10

Cut-Off Wheel (Type 1)

- 49-94-4500: 4-1/2 inch x .045 inch x 7/8 inch
- 49-94-0023: 6 inch x .045 inch x 7/8 inch
- 49-64-6300: 6 inch x .045 inch x 7/8 inch
- A60T Type 1
- Comprehensive offering for general purpose to specialized high performance applications
- Consistent performance from wheel to wheel through superior manufacturing processes
- Tested for balance, resulting in smooth, vibration free grinding and cutting

Part #	Description	Price
29118440	4-1/2 49-94-4500 Milw Type-1 Cut-off Wheel	6.78
29118565	6 49-94-0023 Milw Type-1 Cut-off Wheel	6.38
29118445	6 49-94-6300 Milw Type-1 Cut-off Wheel	9.38

Diablo Wood Recip Saw Blades

Part #	Description	Price
29300150	3t 9 Ds0903cp3 Diablo 3pk Sawzall Carbide Wood Pruning Blade	53.48
29300155	6/12t 6 Ds0612bw5 Diablo 5pk Sawzall Bimetal Wood Blade	31.38
29300160	4/6t 9 Ds0912bw5 Diablo 5pk Sawzall Bimetal Wood Blade	41.94
29300000	5/7t 6 Ds0606cws Diablo Sawzall Carbide Wood Blade	22.78
29300130	5/7t 6 Ds0606cws3 Diablo 3pk Sawzall Carbide Wood Blade	52.78
29300005	5/7t 9 Ds0906cws Diablo Sawzall Carbide Wood Blade	29.18
29300010	5/7t 9 Ds0906cws3 Diablo 3pk Sawzall Carbide Wood Blade	73.58
29300015	5/7t 12 Ds1206cws Diablo Sawzall Carbide Wood Blade	41.58

Diablo Thin Metal Conduit Sawzall Blades

Part #	Description	Price
29300455	12t 6 Ds0612cf3 Diablo 3pk Sawzall Carbide Conduit Blade	75.98
29300460	12t 9 Ds0912cf Diablo Sawzall Carbide Conduit Blade	35.68

Diablo General Purpose Sawzall Blades

Part #	Description	Price
29302335	11t 6 Ds0611bpfg5 Diablo 5pk Sawzall Bi-metal Blades	33.00
29302340	11t 9 Ds0911bpfg5 Diablo 5pk Sawzall Bi-metal Blades	42.70
29302345	6/12t 6 Ds0656bwr5 Diablo 5pk Sawzall Bi-metal Blades	31.30
29300165	8/14t 6 Ds0614bgp5 Diablo 5pk Sawzall Bimetal Gen Purpose Blade	35.38
29300170	8/14t 9 Ds0914bgp5 Diablo 5pk Sawzall Bimetal Gen Purpose Blade	42.78
29302260	6/9t 6 Ds0609cgpa3 Diablo Amped 3pk Sawzall Carbide Teeth Blades	76.20
29302265	6/9t 9 Ds0909cgpa3 Diablo Amped 3pk Sawzall Carbide Teeth Blades	103.10
29300135	6/9t 6 Ds0609cgp3 Diablo 3pk Sawzall Carbide Gen Purpose Blade	61.78
29300225	6/9t 6 Ds0609cgp10 Diablo 10pk Sawzall Carbide Gen Purpose Blade	166.98
29300230	6/9t 9 Ds0909cgp10 Diablo 10pk Sawzall Carbide Gen Purpose Blade	223.98
29300140	6/9t 9 Ds0909cgp3 Diablo 3pk Sawzall Carbide Gen Purpose Blade	86.98
29300145	6/9t 12 Ds1209cgp3 Diablo 3pk Sawzall Carbide Gen Purpose Blade	112.98

Diablo Thin Metal Sawzall Blades

Part #	Description	Price
29300200	20/24t 9 Ds0920bf5 Diablo 5pk Sawzall Bimetal Thin Metal Blade	52.10
29300040	20t 6 Ds0620cf Diablo Sawzall Carbide Thin Metal Blade	29.78

Shaded Items are Non-Stock

Diablo Thick Metal Recip Saw Blades

- Carbide-tipped blade with Variable Tooth design designed for extreme metal cutting; including high strength alloys, cast iron, and stainless steel.

Part #	Description	Price
29300190	8/10t 9 Ds0908bfd5 Diablo 5pk Sawzall Bimetal Thick Metal Blade	50.58
29300020	8t 4 Ds0408cf Diablo Sawzall Carbide Thick Metal Blade	21.38
29300025	8t 6 Ds0608cf Diablo Sawzall Carbide Thick Metal Blade	29.10
29300030	8t 6 Ds0608cf3 Diablo 3pk Sawzall Carbide Thick Metal Blade	75.38
29300215	8t 6 Ds0608cf10 Diablo 10pk Sawzall Carbide Thick Metal Blade	193.70
29300035	8t 9 Ds0908cf Diablo Sawzall Carbide Thick Metal Blade	42.10
29300110	8t 9 Ds0908cf3 Diablo 3pk Sawzall Carbide Thick Metal Blade	96.70
29300220	8t 9 Ds0908cf10 Diablo 10pk Sawzall Carbide Thick Metal Blade	264.10
29300115	8t 12 Ds1208cf3 Diablo 3pk Sawzall Carbide Thick Metal Blade	140.18
29300465	8t 6 Ds0608cfa3 Diablo 3pk Sawzall Carbide Thick Metal Blade	94.58
29300470	8t 9 Ds0908cfa3 Diablo 3pk Sawzall Carbide Thick Metal Blade	120.78

Diablo Sawzall Blade Assortment

Part #	Description	Price
29300235	Ds005sc Diablo 5pc Sawzall Carbide Blade Assortment	97.30

Diablo *Medium* Metal Sawzall Blades

Part #	Description	Price
29302270	10t 6 Ds0610cfa3 Diablo Amped 3pk Sawzall Carbide Teeth Blades	103.10
29302275	10t 9 Ds0910cfa3 Diablo Amped 3pk Sawzall Carbide Teeth Blades	141.50
29302005	14/18t 6 Ds0614bf15 Diablo 15pk Sawzall Bi-metal Blades	78.90
29302010	14/18t 9 Ds0914bf15 Diablo 15pk Sawzall Bi-metal Blades	104.30
29300175	14/18t 6 Ds0614bf5 Diablo 5pk Sawzall Bimetal Medium Metal Blade	35.38
29300180	14/18t 9 Ds0914bf5 Diablo 5pk Bimetalsawzall Medium Metal Blade	45.98
Part #	Description	Price
29300120	10t 6 Ds0610cf3 Diablo 3pk Sawzall Carbide Medium Metal Blade	77.98
29300205	10t 6 Ds0610cf10 Diablo 10pk Sawzall Carbide Medium Metal Blade	205.50
29300125	10t 9 Ds0910cf3 Diablo 3pk Sawzall Carbide Medium Metal Blade	101.10
29300210	10t 9 Ds0910cf10 Diablo 10pk Sawzall Carbide Medium Metal Blade	274.70

Diablo Specialty Blade

Part #	Description	Price
29300445	32t 3-1/4 Ds0332bf5 Diablo 5pk Sawzall Bimetal Hvac/duct Blade	38.10
29300450	5t 7-3/8 Ds0705cwr3 Diablo 3pk Sawzall Carbide Wood Blade	58.10
29300475	9 Ds0930dgx Diablo Sawzall Diamond Grit Cast-iron Blade	35.50

Diablo Hole Saw Blades

Carbide Bi-Metal Diamond-Grit

Part #	Description	Price
29302000	7/8 Dhs0875 Diablo Bimetal Hole Saw	22.00
29300345	1-1/8 Dhs1125 Diablo Bimetal Hole Saw	21.58
29300350	1-1/4 Dhs1250 Diablo Bimetal Hole Saw	23.30
29300355	1-3/8 Dhs1375 Diablo Bimetal Hole Saw	24.18
29300360	1-1/2 Dhs1500 Diablo Bimetal Hole Saw	24.70
29300365	1-3/4 Dhs1750 Diablo Bimetal Hole Saw	26.38
29300370	2-1/8 Dhs2125 Diablo Bimetal Hole Saw	29.90
29300375	2-1/4 Dhs2250 Dibalo Bimetal Hole Saw	30.90
29300380	2-9/16 Dhs2563 Diablo Bimetal Hole Saw	32.90
29300385	3 Dhs3000 Diablo Bimetal Hole Saw	36.90
29300390	3-5/8 Dhs3625 Diablo Bimetal Hole Saw	43.90
29300395	4-1/8 Dhs4125 Diablo Bimetal Hole Saw	64.58
29300400	4-1/2 Dhs4500 Diablo Bimetal Hole Saw	72.70
29300405	4-3/4 Dhs4750 Diablo Bimetal Hole Saw	75.78
Part #	Description	Price
29300505	7/8 Dhs0875ct Diablo Carbide Hole Saw	39.90
29300300	1-1/8 Dhs1125ct Diablo Carbide Hole Saw	46.70
29300310	1-3/8 Dhs1375ct Diablo Carbide Hole Saw	46.98
29300315	1-1/2 Dhs1500ct Diablo Carbide Hole Saw	50.78
29300320	1-3/4 Dhs1750ct Diablo Carbide Hole Saw	51.78
29300325	2-1/8 Dhs2125ct Diablo Carbide Hole Saw	59.18
29300330	2-1/4 Dhs2250ct Diablo Carbide Hole Saw	62.38
29300335	2-9/16 Dhs2563ct Diablo Carbide Hole Saw	68.30
29300340	3 Dhs3000ct Diablo Carbide Hole Saw	79.10
29300510	3-5/8 Dhs3625ct Diablo Carbide Hole Saw	85.78
29302015	4-1/8 Dhs4125ct Diablo Carbide Hole Saw	119.40
29300515	4-1/2 Dhs4500ct Diablo Carbide Hole Saw	141.38
29300520	4-5/8 Dhs4625ct Diablo Carbide Hole Saw	146.10
Part #	Description	Price
29301090	1/4 Dhs0250dg Diablo Diamond Grit Hole Saw	44.40
29301095	1/2 Dhs0500dg Diablo Diamond Grit Hole Saw	50.30
29301100	3/4 Dhs0750dg Diablo Diamond Grit Hole Saw	57.20
29302205	1-1/8 Dhs1125dg Diablo Diamond Grit Hole Saw	64.10
29302210	1-1/4 Dhs1250dg Diablo Diamond Grit Hole Saw	68.90
29302215	1-3/8 Dhs1375dg Diablo Diamond Grit Hole Saw	75.70
29302217	1-3/4 Dhs1750dg Diablo Diamond Grit Hole Saw	84.70

Part #	Description	Price
29300410	7/16 Dhsar500 Diablo Snap-lock Plus Mandrel System	46.38
29300535	7/16 x 5-1/2 Dhs500xt6 Diablo Snap-lock Extension	44.70
29300525	7/16 x 12 Dhs500xt12 Diablo Snap-lock Extension	48.90
29300530	7/16 x 18 Dhs500xt18 Diablo Snap-lock Extension	53.10
29300105	4 Dhs4bitii Diablo Arbor Pilot Bit	23.10
29300415	4 Dhs4bitcb Diablo Cobalt Pilot Drill Bit	23.90

Diablo Steel Demon Carbide Teeth Hole Saws

Part #	Description	Price
29302145	7/8 Dhs0875cf Diablo Steel Demon Carbide Hole Saw	83.50
29302150	1-1/8 Dhs1125cf Diablo Steel Demon Carbide Hole Saw	90.50
29300565	1-3/8 Dhs1375cf Diablo Steel Demon Carbide Hole Saw	97.30
29302155	1-3/4 Dhs1750cf Diablo Steel Demon Carbide Hole Saw	107.30
29302160	2-1/2 Dhs2500cf Diablo Steel Demon Carbide Hole Saw	124.90
29302325	3-1/2 Dhs3500cf Diablo Steel Demon Carbide Hole Saw	180.90
29302165	Dhs2bitcb Diablo Steel Demon Hole Cutter Plug Eject Pilot Bit	19.50
29302175	1-3/8 Dhs1375ctr Diablo Demo Demon Carbide Rough-in Hole Saw	63.70
29302180	2-1/8 Dhs2125ctr Diablo Demo Demon Carbide Rough-in Hole Saw	69.90
29302185	2-9/16 Dhs2563ctr Diablo Demo Demon Carbide Rough-in Hole Saw	84.30
29302190	3 Dhs3000ctr Diablo Demo Demon Carbide Rough-in Hole Saw	104.80
29302195	3-5/8 Dhs3625ctr Diablo Demo Demon Carbide Rough-in Hole Saw	114.40
29302200	4-5/8 Dhs4625ctr Diablo Demo Demon Carbide Rough-in Hole Saw	150.30
Part #	Description	Price
29302300	Dhs08sctr Diablo 8pc Demo Demon Carbide Teeth Rough-in Hole Saw Set	479.40

Shaded Items are Non-Stock

Diablo SDS+ Core Bit Hole Saws For Concrete

- 1" - 4-3/8" Hole Saws
- Carbide Tipped Thin Wall Core Bits

Part #	Description	Price
29302400	1 Dmaplcc1010 Diablo Sds Carbide Thin Wall Core Bit	94.90
29302445	1-3/16 Dmaplcc1020 Diablo Sds Carbide Thin Wall Core Bit	101.10
29302450	1-3/8 Dmaplcc1030 Diablo Sds Carbide Thin Wall Core Bit	113.90
29302455	1-9/16 Dmaplcc1040 Diablo Sds Carbide Thin Wall Core Bit	128.10
29302460	1-7/8 Dmaplcc1050 Diablo Sds Carbide Thin Wall Core Bit	142.50
29302465	2-9/16 Dmaplcc1060 Diablo Sds Carbide Thin Wall Core Bit	162.98
29302470	2-11/16 Dmaplcc1070 Diablo Sds Carbide Thin Wall Core Bit	172.58
29302475	3-1/8 Dmaplcc1080 Diablo Sds Carbide Thin Wall Core Bit	178.30
29302480	3-3/16 Dmaplcc1090 Diablo Sds Carbide Thin Wall Core Bit	206.70
29302405	3-1/2 Dmaplcc1100 Diablo Sds Carbide Thin Wall Core Bit	208.58
29302410	3-7/8 Dmaplcc1110 Diablo Sds Carbide Thin Wall Core Bit	212.70
29302415	4-3/8 Dmaplcc1120 Diablo Sds Carbide Thin Wall Core Bit	248.18
Part #	Description	Price
29302425	5/16 Dmaplcc1920 Diablo Pilot Bit For Sds Core Bit	11.70
29302420	4 Dmaplcc1910 Diablo Sds Core Bit Extension	48.50
29302440	7 Dmaplcc1950 Diablo Sds Core Bit Extension	88.90
29302430	13 Dmaplcc1930 Diablo Sds Core Bit Extension	90.58
29302435	17 Dmaplcc1940 Diablo Sds Core Bit Extension	131.18

Diablo Hole Saw Sets

Part #	Description	Price
29300100	Dhs14sgp Diablo 14pc Bimetal Hole Saw Set	219.90
29300430	Dhs11sld Diablo 11pc Bimetal Hole Saw Set	249.90
29300440	Dhs17spl Diablo 17pc Bimetal Hole Saw Set	345.90
29300435	Dhs13splct Diablo 13pc Carbide Hole Saw Set	389.90
29300560	Dhs06cfs Diablo 6pc Steel Demon Carbide Hole Saw Set	224.10

Diablo Circular Saw, Grinder, Cut-off Blades

Part #	Description	Price
29302020	48t 7-1/4 D0748cfa Diablo Circ Saw Cermet Metal Blade	80.60
29300265	30t 5-3/8 D053830fmx Diablo Circ Saw Carbid Metal Blade	80.70
29302035	4-1/2 Dbds45045701f Diablo Type 27 Cut-off Wheel	11.40
29300280	48t 7-1/4 D0748cfx Diablo Circ Saw Cermet Metal Blade	82.58
29300480	4-1/2 Dbds45045101f Diablo Type 1 Metal Cut-off Wheel	10.38
29300245	4-1/2 Ddd045dia101f Diablo Diamond Rim Metal Cut-off Wheel	45.18
29301010	4-1/2 Dmadc0450 Diablo Diamond Continuous Masonry Cut-off Wheel	77.70
29301015	4-1/2 Dmads0450 Diablo Diamond Segmented Masonry Cut-off Wheel	66.58
29301020	7 Dmads0700 Diablo Diamond Segmented Masonry Cut-off Wheel	110.90

Shaded Items are Non-Stock

Diablo Oscillating Blades

Part #	Description	Price
29302110	Dos125cgp3 Diablo 1-1/4 Oscillating Blade For General Purpose Cuts (3-pk)	99.30
29302115	Dou125cf3 Diablo 1-1/4 Oscillating Blades For Metal (3-pk)	91.90
29302255	Dou125cgp10 Diablo 1-1/4 Oscillating Blade For General Purpose Cuts (10-pk)	279.60
29302295	Dou125cw3 Diablo 1-1/4 Amped 3pk Demo Nail-embedded Wood Blades	94.00
29302170	Dou125bw10 Diablo 10pk 1-1/4 Demo Demon Bi-metal Oscillating Blades	197.50
29301065	2-3/4 Dou275rcgp Diablo Carbide Oscillating Gen Purpose Blade	70.78
29301045	1-1/4 Dou125cgp3 Diablo 3pk Carbide Oscillating Gen Purpose Blade	106.30
29301030	2-3/4 Doscgx Diablo Starlock Carbide Oscillating Grout & Mortar Blade	73.78
29301060	2 Dou200rbd Diablo Bimetal Oscillating Drywall Blade	46.30
29301040	1-1/4 Dou125bw3 Diablo 3pk Bimetal Oscillating Wood & Nail Blade	80.10
29301050	1-1/4 Dou125jbw3 Diablo 3pk Bimetal Oscillating Wood Blade	85.70
29301055	Dou16dgx Diablo Diamond Oscillating Grout Blade	94.38

Diablo Oscillating Blade Sets

Part #	Description	Price
29301080	Dou3cs Diablo 3pc Oscillating Gen Purpose Blade Set	130.18
29301075	Dou5s Diablo 5pc Oscillating Gen Purpose Blade Set	128.10
29302330	Dou9s Diablo 9pc Oscillating Gen Purpose Blade Set	181.40

Diablo Step Drill Bit

Part #	Description	Price
29300485	1/2 x 1/4 Hex Dsd0500s06 Diablo 6 Step Drill Bit	66.10
29300490	7/8 x 1/4 Hex Dsd0875s12 Diablo 12 Step Drill Bit	88.38
29300500	1-3/8 x 1/4 Hex Dsd1375s15 Diablo 15 Step Drill Bit	153.30
29300495	1-1/8 x 1/4 Hex Dsd1125s17 Diablo 17 Step Drill Bit	140.90
29302105	Dsds003 Diablo 3pc Step Drill Bit Set	253.60

Diablo Self Feed Bit

Part #	Description	Price
29302025	1-1/8 Dsf1125 Diablo Selfeed Bit	92.10
29300540	1-3/8 Dsf1375 Diablo Selfeed Bit	97.38
29302030	1-1/2 Dsf1500 Diablo Selfeed Bit	100.80
29302285	1-3/4 Dsf1750 Diablo Selfeed Bit	115.90
29300545	2-1/8 Dsf2125 Diablo Selfeed Bit	111.30
29300550	2-9/16 Dsf2562 Diablo Selfeed Bit	134.30
29300555	3-5/8 Dsf3625 Diablo Selfeed Bit	330.18
29302290	Dsfrk Diablo Speedemon Self-feed Bit Replacement Kit	49.40

Diablo Auger Bits

Part #	Description	Price
29301227	1 x 7-1/2 Dag1130 Diablo Auger Bit	49.80
29301210	1-3/8 x 7-1/2 Dag1160 Diablo Auger Bit	69.50
29301215	1-1/2 x 7-1/2 Dag1170 Diablo Auger Bit	72.18

Diablo Installer Bits

Part #	Description	Price
29301260	1/4 x 18 Dib1050 Diablo Installer Bit	29.30

Shaded Items are Non-Stock

POWERT- Power Tools, Drill Bits, Saw Blades, Driver Bits

Diablo SDS+ Bits

Part #	Description	Price
29301330	1-1/2 x 10 Dmaplch2020 Diablo Sds+ Tile Chisel	47.58
29301335	10 Dmaplch2030 Diablo Sds+ Twist Point Concrete Chisel	40.50

Diablo SDS+ Concrete Anchor Hammer Bits

Part #	Description	Price
29302305	Dmapl9910-s9 Diablo 9pc Rebar Demon Concrete Anchor Drive Installation Set	87.10
29303100	10 Dmamxch1040 Sds-max Ground Rod Driver	130.40

Diablo SDS+ Rebar Demon Hammer Bits

- 4 cutter

Part #	Description	Price
29302060	5/32 x 6 Dmapl4020 Diablo Rebar Demon Sds+ 4c Carbide Hammer Bit	18.10
29302065	3/16 x 6 Dmapl4040 Diablo Rebar Demon Sds+ 4c Carbide Hammer Bit	17.20
29302070	1/4 x 6 Dmapl4070 Diablo Rebar Demon Sds+ 4c Carbide Hammer Bit	19.60
29302075	3/8 x 6 Dmapl4150 Diablo Rebar Demon Sds+ 4c Carbide Hammer Bit	26.00
29301300	7/16 x 6 Dmapl4174 Diablo Rebar Demon Sds 4c Carbide Hammer Bit	26.90
29301310	1/2 x 6 Dmapl4180 Diablo Rebar Demon Sds+ 4c Carbide Hammer Bit	26.98
29302080	5/8 x 6 Dmapl4210 Diablo Rebar Demon Sds+ 4c Carbide Hammer Bit	26.90
29301317	5/8 x 12 Dmapl4230 Diablo Rebar Demon Sds+ 4c Carbide Hammer Bit	70.70

Diablo Universal Extensions

Part #	Description	Price
29301500	1/4 x 6 Dxt1010 Diablo Universal Extension	21.90
29301505	1/4 x 12 Dxt1020 Diablo Universal Extension	26.58

Diablo Magnetic Nut Setters

Part #	Description	Price
29301355	1-7/8 Dntss-s5 Diablo 5pc Magnetic Nut Setter Set	30.38

Diablo Carbide Drill Bits

Part #	Description	Price
29301270	Dmamm1190-s5 Diablo 5pc Carbide Hammer Drill Bit Set	61.90
29302085	3/16 x 6 Dmamm1030 Diablo Carbide Hammer Drill Bit	18.10
29302090	1/4 x 6 Dmamm1050 Diablo Carbide Hammer Drill Bit	20.60
29302095	5/16 x 6 Dmamm1070 Diablo Carbide Hammer Drill Bit	21.80
29302100	3/8 x 6 Dmamm1090 Diablo Carbide Hammer Drill Bit	27.80
29302040	5/32 x 6 Dmarg1020-p5 Diablo 5pc Speedemon Carbide Drill Bit	49.10
29302045	3/16 x 6 Dmarg1030-p5 Diablo 5pc Speedemon Carbide Drill Bit	50.90
29302050	1/4 x 6 Dmarg1070-p5 Diablo 5pc Speedemon Carbide Drill Bit	58.60
29302055	Dmarg1220-s5 Diablo 5pc Speedemon Carbide Drill Bits	57.60
29302280	Dmansp1070s Diablo 5pc Tile & Stone Drill Bit Set	69.70

Shaded Items are Non-Stock

Diablo Speedemon Spade Bits

Part #	Description	Price
29301425	1/2 x 6 Dsp2050 Diablo Speedemon Spade Bit	11.78
29301430	5/8 x 6 Dsp2070 Diablo Speedemon Spade Bit	12.50
29301435	3/4 x 6 Dsp2090 Diablo Speedemon Spade Bit	12.78
29301440	7/8 x 6 Dsp2110 Diablo Speedemon Spade Bit	13.50
29301445	1 x 6 Dsp2130 Diablo Speedemon Spade Bit	13.78
29301450	1-1/8 x 6 Dsp2140 Diablo Speedemon Spade Bit	15.18
29301455	1-1/4 x 6 Dsp2150 Diablo Speedemon Spade Bit	15.50
29301460	1-3/8 x 6 Dsp2160 Diablo Speedemon Spade Bit	15.98
29301465	1-1/2 x 6 Dsp2170 Diablo Speedemon Spade Bit	16.90
Part #	Description	Price
29302220	5/8 x 6 Dspd4020 Diablo Demo Demon Spade Bit	25.00
29302225	3/4 x 6 Dspd4030 Diablo Demo Demon Spade Bit	26.10
29302230	7/8 x 6 Dspd4040 Diablo Demo Demon Spade Bit	27.30
29302235	1 x 6 Dspd4050 Diablo Demo Demon Spade Bit	27.20
29302240	1-1/8 x 6 Dspd4060 Diablo Demo Demon Spade Bit	29.60
29302245	1-1/4 x 6 Dspd4070 Diablo Demo Demon Spade Bit	31.90
Part #	Description	Price
29302310	Dmd-s15t Diablo 15pc Metal Demon Drill Bits Set	79.80
29302315	Dmd-t29 Diablo 29pc Metal Demon Drill Bits Set With Thermos	305.90
29302320	Dmd14jp1 Diablo 1/4 Metal Demon Drill Bit For Mild Hardened And Stainless Steels	20.20
29302250	Dspd4920-s6 Diablo 6pc Demo Demon Spade Bit Set	83.00
29302120	Dsp2980-s16 Diablo 16pc Spade Bit Set For Wood	69.60

Diablo Max Carbide Core Bits

- Diablo's SDS-Max carbide tipped core bit range provides one of the fastest and longest lasting coring solutions on the market.
- For Coring Concrete, Brick and Block

Part #	Description	Price
29303000	1-3/4x7x12 Dmamxcc5005 Sds Max Carbide Core Bit	270.20
29303055	1-3/4x17x22 Dmamxcc5009 Sds Max Carbide Core Bit	302.70
29303060	2x7x12 Dmamxcc5010 Sds Max Carbide Core Bit	305.90
29303065	2x17x22 Dmamxcc5014 Sds Max Carbide Core Bit	336.50
29303070	2-1/4x7x12 Dmamxcc5015 Sds Max Carbide Core Bit	338.20
29303075	2-1/4x17x22 Dmamxcc5019 Sds Max Carbide Core Bit	356.40
29303080	2-5/8x7x12 Dmamxcc5020 Sds Max Carbide Core Bit	283.80
29303085	2-5/8x17x22 Dmamxcc5024 Sds Max Carbide Core Bit	357.10
29303090	3-1/4x7x12 Dmamxcc5030 Sds Max Carbide Core Bit	380.10
29303005	3-1/4x17x22 Dmamxcc5034 Sds Max Carbide Core Bit	423.10
29303010	3-9/16x7x12 Dmamxcc5040 Sds Max Carbide Core Bit	411.98
29303015	3-9/16x17x22 Dmamxcc5044 Sds Max Carbide Core Bit	441.98
29303020	4x7x12 Dmamxcc5050 Sds Max Carbide Core Bit	455.10
29303025	4x17x22 Dmamxcc5054 Sds Max Carbide Core Bit	531.98
29303030	5x7x12 Dmamxcc5060 Sds Max Carbide Core Bit	587.98
29303035	5x17x22 Dmamxcc5064 Sds Max Carbide Core Bit	630.50
29303040	6x17x22 Dmamxcc5074 Sds Max Carbide Core Bit	807.98
Part #	Description	Price
29303045	13/32x5-3/8 Dmamxcc9010 Sds Max Core Pilot Bit	34.10
29303050	Dmamxcc9020 Sds Max Core Cutter Rubber Ring And Pin	10.20

Shaded Items are Non-Stock

POWERT- Power Tools, Drill Bits, Saw Blades, Driver Bits

Diablo Square Drive Bits

Part #	Description	Price
29302130	Dsq21p25 Diablo 25pk 1 #2 Square Drive Bits	27.60
29302135	Dsq22p15 Diablo 15pk 2 #2 Square Drive Bits	27.60
29302140	Dt252p15 Diablo 15pk 2 #25 Torx Drive Bits	27.60

Diablo Screwdriving Sets

- 24pcs

Part #	Description	Price
29302125	Dsc-s14 Diablo 14pc Screwdriving Set	34.20

Shaded Items are Non-Stock

2-in-1 Stubby Screwdriver

- Stubby version features #1 Phillips X 3/16" flat
- 3-3/8" Overall length
- Torx bits & Robertson bits also fit this handy tool!

The Mill-Rose Company

Part #	Description	Price
89137925	72093 2 in 1 Stubby Screwdriver	13.70

6-in-1 Screwdriver

The Mill-Rose Company

Part #	Description	Price
89137930	72151 6-in-1 RW Screwdriver	30.18
89137996	70410 Slotted Bits For 6 1 #10	13.10
89138005	72088 Phillips Replacement Bit	11.50

11-in-1 Screwdriver

Milwaukee

Part #	Description	Price
29120067	48-22-2760 Milw 11 in 1 Screwdriver	31.70

8 Piece Screw Driver Set

Milwaukee

Part #	Description	Price
29120062	48-22-2708 Milw 8pc Screwdriver Set	79.50

Cushion Grip Phillips Head Screwdriver

- For close-quarter driving
- Precision cold formed black oxide tip
- Alloy steel blade
- Chrome plated for corrosion resistance

STANLEY
Hand Tools

Part #	Description	Price
59100450	65-902 Cushion 1/4x4 Phillips Screwdriver	21.30
59100452	65-903 Cushion 5/16 x 6 Phillips Screwdriver	23.90

Nut Driver

PASCO

Part #	Description	Price
79185047	4129 Pasco 5/16 Nut Driver	21.70

Hex Key Tool Caddy

- Keys are #8650 chrome nickel alloy steel
- Close tolerance assures prescise fit into hex socket
- Hardened & tempered for maximum durability
- Keys are free of burrs & distortion
- 9 Keys - Sizes: 5/64,3/32,7/64, 1/8,9/64,5/32,3/16,7/32,1/4

PASCO

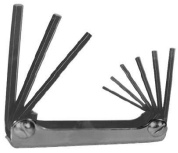

Part #	Description	Price
69140911	3040 Pasco Hex Key Wrench	31.50

BENDER- Flaring & Bending Tools

Hammer-Type Flaring Tools

3/8 to 2 RIDGID

Part #	Description	Price
09141320	1/2 41320 E45 Ridgid Hammer Flaring Tool	58.30
09141330	3/4 41330 E47 Ridgid Hammer Flaring Tool	71.78
09141335	1 41335 E52 Ridgid Hammer Flaring Tool	76.90
09141340	1-1/4 41340 E61 Ridgid Hammer Flaring Tool	117.38
09141345	1-1/2 41345 E63 Ridgid Hammer Flaring Tool	155.58
09141350	2 41350 E64 Ridgid Hammer Flaring Tool	229.50

Flaring Tool

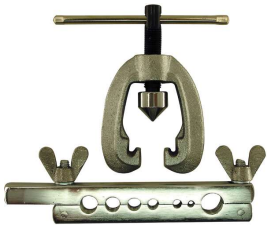

Part #	Description	Price
49200052	3/16 To 5/8 OD Flaring Tool	64.78

Brasscraft Heavy Duty Flaring Tool

For 3/16" to 5/8" OD

Brass Craft

Part #	Description	Price
49200050	Pst050 B/C Heavy Duty Flaring Tool	76.60

Ridgid 345 Flaring Tool

45° SAE flares
345: 3/16, 1/4, 5/16, 3/8, 7/16, 1/2, 5/8

RIDGID

Part #	Description	Price
09123332	23332 345 Ridgid Flaring Tool	261.50

400 Series Lever Benders

- Offset cushion grip handles eliminate knuckle cracking when forming 180° bends.
- A 90° start angle and unique oil-absorbing shoe minimize bending effort while forming accurate bends in copper, steel and SS tubing

RIDGID

Part #	Description	Price
09136122	1/4od 36122 Ridgid 404 Lever Tube Bender	293.38
09136097	3/8od 36097 Ridgid 406 Lever Tube Bender	276.70
09136132	1/2od 36132 Ridgid 408 Lever Tube Bender	476.90

Shaded Items are Non-Stock

The Last Drop Suction Gun

- Now you can suction out 'The Last Drop' of water from a toilet tank or bowl prior to moving the toilet.
- Simply turn off the water supply, flush the toilet and then use 'The Last Drop' Suction Gun to suction out the remaining water.
- Made from PVC pipe with a 9" long flexible tube with a steel rosette.
- The Suction Gun is corrosion resistant and holds approximately 16 oz. of water.
- Weighs just 1-3/4 lbs.

Part #	Description	Price
56411735	The Last Drop Suction Gun	76.00

Plungers

Part #	Description	Price
46407010	94-4a Korky Beehive Mini Sink And Drain Plunger	21.10
36420460	1826002 Mighty Mini 4blk Rubber Cup Plunger	9.78
36420469	090300 Harvey Flex Blk Rubr Cup Power Plunger	18.90

Zip-It Drain Cleaning Tool

- Works Around trap to clear clogged or slow running drains
- Superior strength and flexibility
- 20" long with 18" of specially designed teeth to grab clogs and pull back out of drain

Part #	Description	Price
59200575	Zip-it Drain Cleaning Tool	9.58

Urinal Auger

Part #	Description	Price
56411740	Tu4 General Basin / Urinal Auger	110.98

Closet & Basin Augers

Part #	Description	Price
09159787	3 59787 K-3 Ridgid Closet Auger	126.10
09156658	6 56658 K-6p Ridgid Closet Auger	203.78

Clog Buster Drain Flusher

Part #	Description	Price
69100913	1-1/2-3 303-135 Cherne Clog Buster Flusher	33.50

DRNMACH- Drain Cleaning Machines

Drain Jets

- Expands under water pressure
- Built-in backflow preventor
- Attaches to garden hose
- Easy & economical
- Long Lasting
- Ecologically safe, no chemicals needed

Part #	Description	Price
69100246	102-001 1-1/2 Petersen Drain Jet	106.18
69100261	102-002 2 Petersen Drain Jet	124.78
69100287	102-003 3 Petersen Drain Jet	186.18
69100303	102-004 4 Petersen Drain Jet	202.98
69100329	102-006 6 Petersen Drain Jet	265.78

Spin-Thru™ Drain Cleaners

Part #	Description	Price
56411760	25sm General Spin-thru 1/4 x 25 Auger	101.30
56411770	C-25sm General Power Spin-thru 1/4 x 25 Auger	105.10

Super-Vee™ Drain Machine

- 0-500 RPM
- Heavy Guage Stamped Aluminum Drum
- Slide Action Chuck, automatically adjusts for different cable sizes
- Includes: 1/4" X 25' Cable, 3/8" x 35' Cable, HECS Cutter Set and Cartridges & Carry case

Part #	Description	Price
56411750	Sv-b-wc General Super-vee Hand Held Auger	1338.00

K-45 Sink Machine

- Includes C-1IC 5/16 x 25' Inner Core Cable with bulb auger and Inner Drum

Part #	Description	Price
09136018	36018 Ridgid K-45 Drain Gun 115v	1118.00

K-400 K-380 Sewer Machine W/C-32 IW Cable 1-1/2" to 4" Lines

- Uses C31,C32,C33,C44,C45 Cables
- Integrated Transport Cart – allows for easy movement to and from the job site. Heavy-duty rubber wheels navigate over bumps and upstairs.
- Integrated Telescoping Handle – provides high-handle height during transport. Handle locks in
  low position during drain cleaning operation or during transport to minimize space requirements.
- Cable Control System – causes the drum to stop spinning when the blade becomes lodged in a blockage, limits potential for cable to flip over in the drum and helps to indicate to operator when blockages are encountered.
- “Solid Core” Cable – uses 3/8" or 1/2" rugged and kinkresistant Integral Wound (IW) solid core cable. Comes in several lengths and utilizes a variety of RIDGID quick-connect cutters.
- 1/3 HP motor spins cable at 1725RPM
- Drum Capac 3/8 Cable

RIDGID K-400

Part #	Description	Price
09184522	52363 K400 Drain Cleaner w/C-32 Iw Cable	1518.00

Shaded Items are Non-Stock

Pin Key for K-380

RIDGID

Part #	Description	Price
09159230	5/8 59230 Ridgid A13 Pin Key	26.50
09159225	7/8-1-1/4 59225 Ridgid A12 Pin Key	26.50

Microdrain Reel

RIDGID

Part #	Description	Price
09133103	33103 Ridgid Microdrain Reel	3990.00

Ken-Way Jr 1" to 4" Lines

Part #	Description	Price
39110028	J045 - Kenway Jr Machine w/50' Cable	1758.00
39110051	J046 - Kenway Jr Machine w/75' Cable	1858.00

Cables for Ken-Way Jr

- Use With Scraper Blades Only
- Drop Head (J069) Does Not Attach

Part #	Description	Price
39110101	J061 #6 Kenway Jr - 3/8 x 50' Cable	258.98
39110127	J062 #6 Kenway Jr - 3/8 x 75' Cable	350.58

Ken-Way Drop Head

Part #	Description	Price
39110355	J069 Kenway Jr 3/8 Drop Head	127.30

Drums for Ken-Way Jr.

Part #	Description	Price
39110309	J001 Kenway Jr - Regular Drum	441.18
39110200	J002 Kenway Jr - Large Drum	450.70
39110315	J003 Kenway Jr - Little Drum	474.30
Part #	**Description**	**Price**
39110185	J050-little Drum w/ S/B 1/4 x 40' Cable	609.90
39110176	J054 Kenway Jr Regular Drum w/3/8 x 50' Cable	719.90

Air Pedal for Ken-Way

Part #	Description	Price
39110410	J013 Kenway Jr Air Pedal Only	56.38

Scraper Blades for Ken-Way

Part #	Description	Price
39110358	1 Jo81 Kenway Jr Scraper Blade For 3/8 Cable	13.30
39110366	1-1/4 J082 Scraper Blade For 3/8 Cable	13.70
39110370	1-1/2 J083 Scraper Blade For 3/8 Cable	14.10
39110374	J086 Kenway Jr - Retaining Screw & Washer	5.10

Shaded Items are Non-Stock

Kollmann K-1500A Parts & Accessories

RIDGID

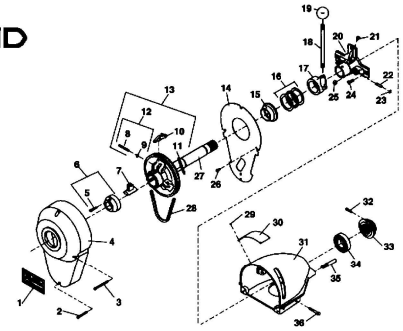

Key No.	Ridgid No	Description
1	23662	LABEL, K1500A
2	44510	PKG OF 5 SCREWS
3	23652	SCREW, 1/4-20 X 2.75 SHC
4	23547	GUARD, FRONT
5	84425	SCREW, 1/4-20 X 1.25 SHC
6	59500	NOSEPIECE, ASM KM23
7	59330	SET OF JAWS A22B 5/8
8	90105	PIN
9	78780	PKG OF 6 RET RINGS EXT .2
10	59530	PKG OF 3 ROCKER ARMS
11	60155	PKG OF 3 SPRINGS
12	60150	PKG OF 3 PINS W/RINGS
13	60145	KIT, ROCKER ARM
14	23567	GUARD, INSIDE
15	23572	CONE, CLUTCH
16	23677	BEARING, ASM THRUST
17	23557	CLUTCH, CASTING
18	59575	HANDLE, CLUTCH KM6B
19	59585	BALL, HANDLE KM-6C
20	23552	PLATE, MAIN BEARING
21	89815	FITTING, GREASE
22	23592	PIN, ROLLER
23	34175	PKG OF 5 RINGS
24	68875	SCREW, 5/16-18 X 1 FH
25	61015	ROLLER
26	60265	SCREW, HEX 1/4-20 X 1/2
27	23562	PULLEY, W/SHAFT ASM
28	23577	V-BELT, 3V315
29	76730	SCREW, DRIVE
30	23632	DECAL, WARNING
31	23542	BODY
32	60910	SCREW, 1/4-20 X .88 SHC
33	60935	NUT, LOCK & ADJ. KM-28
34	60930	BEARING, KM-27 K527
35	59580	PIN, GUIDE HOSE KM5

Part #	Description	Price
09159320	1-1/4 59320 Ridgid A369x A22 Set Of Jaws	172.50
09159470	1-1/4 59470 Ridgid A-8 Cable Carrier	238.90

Kollmann 5/16"x25' Cables K-39 K-50

RIDGID Bulb Auger Drop Head Auger

Part #	Description	Price
09162225	5/16 x 25 62225 C-1 Ridgid Cable w/Bulb Auger	221.58
09162235	5/16 x 25 62235 C-2 Ridgid Cable w/Drop Head Auger	216.10

Kollmann 5/16" x 25' Cables-IC K-3800 Using Sink Drum

RIDGID Bulb Auger Drop Head

Part #	Description	Price
09156782	5/16x25 56782 C-1-ic Ridgid Cable w/Bulb Auger	190.10
09156787	5/16x25 56787 C-2-ic Ridgid Cable w/Drop Head Auger	232.58

Kollmann 5/16" x 35' Cables-IC K-3800 Using Sink Drum

RIDGID Bulb Auger

Part #	Description	Price
09156792	5/16 x 35 56792 C-13-ic Ridgid Cable w/Bulb Auger	241.70

Kollmann 5/16"x50' Cables K-50

RIDGID Bulb Auger Drop Head Auger

Part #	Description	Price
09189400	5/16 x 50 89400 C-21 Ridgid Cable w/Bulb Auger	379.30
09189405	5/16x50 89405 C-22 Ridgid Cbl w/Drop Head Auger	324.70

Kollmann 3/8" x 35' Cables
K-39

RIDGID

Bulb Auger

Part #	Description	Price
09162250	3/8 x 35 62250 C-5 Ridgid Cable w/Bulb Auger	244.50

Kollmann 5/8" x 7-1/2 Ft Sectional Cables
K-50

RIDGID

Part #	Description	Price
09162265	5/8 x 7-1/2 62265 C-7 Ridgid Cable	137.70

Kollmann 3/8" x 25' Cables
K-39

RIDGID

Part #	Description	Price
09162245	3/8 x 25 62245 C-4 Ridgid Cable w/M Cplg	213.38

Kollmann 3/8" x 35' Cables
K-39

RIDGID

Part #	Description	Price
09162260	3/8x35 62260 C-6 Ridgid Cable w/M Cplg	283.50

Kollmann 3/8" x 50' Cables-IW
K-375 K-3800

RIDGID

Part #	Description	Price
09187577	3/8 x 50 87577 C-31 Ridgid Iw Cable	434.70

Kollmann 3/8" x 75' Cables
K-375

RIDGID

Part #	Description	Price
09137847	3/8x75 37847 C-32 Ridgid Cable w/Male Cplg	545.70

Kollmann 3/8" x 75' Cables-IW
K-3800

RIDGID

Part #	Description	Price
09187582	3/8 x 75 87582 C-32 Ridgid Iw Cable	521.70

Kollmann 3/8" x 100' Cables-IW
K-375 K-3800

RIDGID

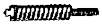

Part #	Description	Price
09187587	3/8 x 100 87587 C-33 Ridgid Iw Cable	653.38

Kollmann 5/8" x 7-1/2 Ft Sectional Cables
K-50

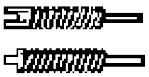

RIDGID

Part #	Description	Price
09162270	5/8x7-1/2 62270 C-8 Ridgid All Purpose Windcable	111.78

5/16, 3/8 & 5/8 Cutters/Augers

Use for C4,C5,C6,C7,C8,C31,C32,C32-IW Cables

Funnel Auger

Drop Head Auger

Bulb Auger

Straight Auger

"C" Cutter

Spiral Cutter

Spade Cutter

4 Blade Cutter

RIDGID

Part #	Description	Price
09162990	5 62990 T-201 Ridgid Straight Auger	59.50
09162995	1-1/8od 62995 T-202 Ridgid Bulb Auger	59.50
09163000	7/8od 63000 T-203 Ridgid Bulb Auger	59.50
09163005	1-3/8 63005 T-205 Ridgid C Cutter	59.50
09163010	3 63010 T-206 Ridgid Funnel Auger	62.10

Shaded Items are Non-Stock

5/16, 3/8 & 5/8 Cutters/Augers (Continued)

Part #	Description	Price
09163015	1-1/4 63015 T-207 Ridgid Spiral Cutter	70.90
09163020	1-1/2 63020 T-208 Ridgid Spiral Cutter	77.90
09163025	2 63025 T-209 Ridgid Spiral Cutter	84.90
09163030	1 63030 T-210 Ridgid Spade Cutter	64.70
09163035	1-3/8 63035 T-211 Ridgid Spade Cutter	67.58
09163040	1-3/4 63040 T-212 Ridgid Spade Cutter	74.90
09163045	1 63045 T-213 Ridgid 4 Blade Spearcutter	98.10
09163050	1-3/8 63050 T-214 Ridgid 4 Blade Cutter	107.10
09163065	4 63065 T-217 Ridgid Drop Head Auger	63.30

Kollmann 1/2" x 50' Cables-lW
K-375 K-3800

RIDGID

Part #	Description	Price
09187592	1/2x50 87592 C-44 Ridgid lw Cable	501.10

Kollmann 1/2" x 75' Cables-IC
K-3800 Using Standard Drum

RIDGID

Part #	Description	Price
09137862	1/2x75 37862 C-45 Ridgid Cable	709.90

Kollmann 1/2" x 75' Cables-lW
K-375 K-3800

RIDGID

Part #	Description	Price
09187597	1/2x75 87597 C-45 Ridgid lw Cable	709.90

1/2 & 7/8 Cutters/Augers

Use for C44, C45, C45-IW

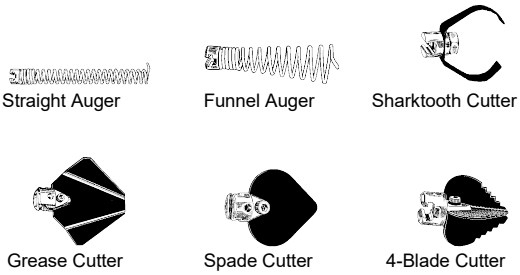

RIDGID

Part #	Description	Price
09162850	62850 T-101 Ridgid Straight Auger	89.50
09162855	62855 T-102 Ridgid F/7/8 Funnel Auger	89.50
09162870	2-1/2 62870 T-105 Ridgid Grease Cutter	110.90
09162875	3-1/2 62875 T-106 Ridgid Grease Cutter	109.78
09162880	1-3/4 62880 T-107 Ridgid Spade Cutter	82.98
09162930	1-3/4 62930 T-112 Ridgid Spear Cutter	123.50
09162935	3 62935 T-113 Ridgid 4-blade Cutter	140.70
09198050	98050 T-150 Ridgid Sharktooth Cutter 2 Blade	184.70
09198010	4 98010 Ridgid Sharktooth Cutter Blade	70.30
09198055	3 98055 T-150-1 Ridgid Sharktooth Cutter	132.18
09198005	3 98005 Ridgid Sharktooth Cutter Blade	62.10

Kollmann 3/4" x 100' Cables
K-750

RIDGID

Part #	Description	Price
09141697	3/4x100' 41697 C-100 Ridgid lc Cable	1339.90

3/4 Cutters/Augers

Use for C-100 Cable

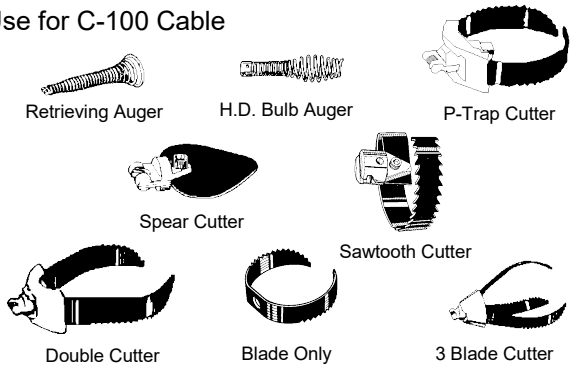

RIDGID

Part #	Description	Price
09192485	3 92485 T-403 Ridgid P-trap Cutter	91.70
09192490	3-1/2 92490 T-404 Ridgid P-trap Cutter	154.38
09192495	92495 T-406 Ridgid Spear Cutter	77.90
09192505	92505 T-408 Ridgid Sawtooth Cutter	95.90
09192500	92500 T-407 Ridgid Retrieving Auger	121.70
09151762	51762 T-409 Ridgid H-d Bulb Auger	108.50
09192510	2 92510 T-411 Ridgid Double Cutter	84.98
09192515	2-1/2 92515 T-412 Ridgid Double Cutter	89.98
09192520	3 92520 T-413 Ridgid Double Cutter	102.58
09192825	3 92825 T-413-b Ridgid Blade	47.90
09192525	4 92525 T-414 Ridgid Double Cutter	108.70
09192830	4 92830 T-414-b Ridgid Blade	53.38
09192530	6 92530 T-416 Ridgid Double Cutter	119.70
09192535	2 92535 T-432 Ridgid Cutter 3 Blade	177.30
09192540	3 92540 T-433 Ridgid Cutter 3 Blade	189.50
09192545	4 92545 T-434 Ridgid Cutter 3 Blade	216.90
09192550	6 92550 T-436 Ridgid Cutter 3 Blade	368.98

1-1/4 Cutters/Augers

Use for C10, C11

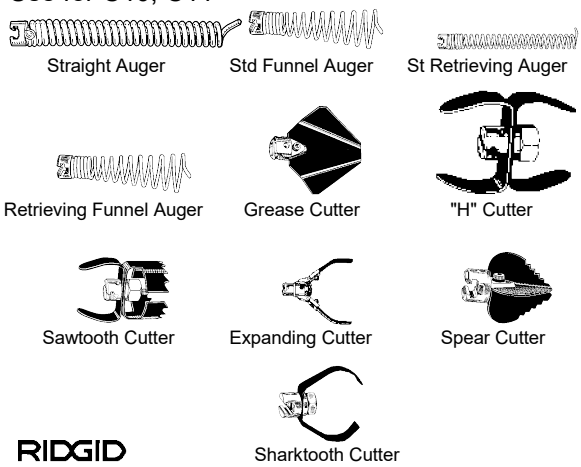

RIDGID

Part #	Description	Price
09162840	62840 T-1 Ridgid Std Straight Auger	108.70
09163105	63105 T-3 Ridgid Standard Funnel Auger	111.30
09163190	63190 T-5 Ridgid Str Retrieving Auger	113.50
09163195	63195 T-6 Ridgid Funnel Retrieving Auger	113.50
09163205	2-1/2 63205 T-8 Ridgid Grease Cutter	113.50
09163210	3-1/2 63210 T-9 Ridgid Grease Cutter	109.50
09159480	2-1/2 59480 T-11 Ridgid H Cutter	143.90
09161970	2-1/2 61970 T-13 Ridgid Saw Tooth Cutter	199.90
09161770	4-6 61770 T-15a Ridgid Expanding Cutter	415.50
09159765	2-1/2 59765 T-24 Ridgid 4-blade Cutter	161.78
09159770	3-1/2 59770 T-25 Ridgid 4-blade Cutter	176.10
09198030	98030 T-50 Ridgid Sharktooth Cutter 3 Blade	246.70
09198035	3 98035 T-50-1 Ridgid Sharktooth Cutter	135.18
09198040	4 98040 T-50-2 Ridgid Sharktooth Cutter	140.70

Kollmann 7/8" x 15' Sectional Cables

K-1500 RIDGID

Part #	Description	Price
09162275	7/8x15 62275 C-10 Ridgid All Purpose Windcable	210.30

Kollmann 1-1/4" x 15' Sectional Cables

K-1500 RIDGID

Part #	Description	Price
09162280	1-1/4x15 62280 C-11 Ridgid All Purpose Windcable	344.10

Kollmann Repair Couplings

RIDGID

Part #	Description	Price
09191037	3/8 91037 Ridgid lw Repair Coupling	89.18
09191042	1/2 91042 Ridgid Repair Coupling	145.18
09131492	3/4 31492 A7571 Ridgid Repair Coupling	70.10
09192880	3/4 92880 Ridgid Male Cable Coupling	42.58
09192885	3/4 92885 A6841 Ridgid Female Coupling	98.30

Shaded Items are Non-Stock

X-3B TurboTorch® Kit

- Soft Solders to 3"
- Silver Brazes to 1-5/8"
- Acetylene B Tank Connection
- Includes: AR-B Regulator, G-4 Handle, AH-12 Hose, A-3 & A-11 Tips

TurboTorch

Part #	Description	Price
99101263	X-3b Turbo Torch Kit	1014.00

X-4B TurboTorch® Kit

- Soft Solders to 3-1/2"
- Silver Brazes to 2"
- Acetylene B Tank Connection
- AR-B Regulator, G-4 Handle AH-12 Hose, A-5 and A14 Tips

TurboTorch

Part #	Description	Price
99101289	X-4b Turbo Torch Kit	1054.00

TurboTorch® Acetylene Tips

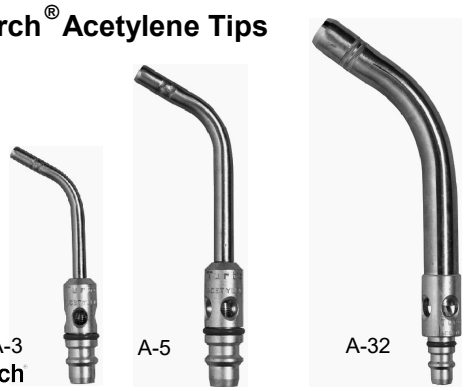

TurboTorch

Part #	Description	Price
99100620	A-2 Turbo Tip	222.78
99100638	A-3 Turbo Tip	241.58
99100653	A-5 Turbo Tip	264.98
99100679	A-8 Turbo Tip	294.18
99100695	A-11 Turbo Tip	306.70
99100711	A-14 Turbo Tip	379.70
99100737	A-32 Turbo Tip	544.38

PROLINE® Self Igniting Acetylene Tips

TurboTorch

Part #	Description	Price
99185265	Pl-5a Turbo Pro Self Lighting Tip	378.90
99185268	Pl-8a Turbo Pro Self Lighting Tip	373.38

Acetylene Hoses

TurboTorch

Part #	Description	Price
99100810	Ah-12 Turbo 7/16 Hose 12ft	187.18
99100802	Ah-24 Turbo 7/16 Hose 24ft	335.70

Acetylene Pressure Regulators-AR-B

- 14 PSI Fits "B" Tank and 3/8" 24-Thread LH Hose Nut

TurboTorch

Part #	Description	Price
99100760	Ar-b Turbo 14psi Pressure Regulator	352.18

Acetylene Pressure Regulators-AR-MC

- 14 PSI Fits "MC" Tank and 3/8" 24-Thread LH Hose Nut

TurboTorch

Part #	Description	Price
99100745	Ar-mc Turbo 14psi Pressure Regulator	419.38

Acetylene Gauge

TurboTorch

Part #	Description	Price
99101628	Ag-1 Turbo Acetylene Gauge	175.78

Striker & Flints

TurboTorch

Part #	Description	Price
99100943	L-1 Turbo Striker	22.38
99100946	F-1 Turbo Box Striker Flints	19.78

Tank Key

TurboTorch

Part #	Description	Price
99101222	Tk Turbo Torch Tank Key	22.10

Gas Tanks And Refills

Part #	Description	Price
99104028	Mc Tank Exchange Refill	64.00
99104036	Mc Tank Full Cylinder	219.90
99104002	B Tank Exchange Refill	81.18
99104010	B Tank Full Cylinder	331.90
99104077	R Oxygen Tank Exchange Refill	57.90
99104090	Nitrogen Tank Refill	64.00

Hand Cylinders

TurboTorch

PT-1

MT-1

Part #	Description	Price
99102329	Pt-1 Turbo Propane Replacement Tank	35.18
99101198	Map/pro Mt-1 MAPP Replacement Tank	43.78

TurboTorch® Hand Torches-Pencil Tip

- Solid brass construction for lasting durability
- Flame control valve for precise heat adjustments
- May be used with any 14.1 oz. propane tank
- Great for light application jobs:
  Soldering, thawing frozen pipes,
  Loosening rusty nuts & bolts, heating,
  crafts & hobbies or light maintenance

TurboTorch

Part #	Description	Price
99101362	Tp-10 Turbo Pencil Flame Torch	123.00

TurboTorch® Hand Torches

- STK-R Pressure Regulator CGA-600
- Easy to Change Orifice
- Swivels 360°

TurboTorch

Part #	Description	Price
99101354	Stk-9 Turbo Torch Kit	280.00
99101359	Stk-99 Turbo Self Lighting Torch	320.50

Turbo Lite Torch

- Patented swirl combustion
- Flame tube swivels 180°
- MAPP® or Propane gas
- Trigger Lock
- Replaceable tip-end
- Easy to clean orifice
- Heavy-duty piezo ignitor
- Machined rotor
- Wide Lighting Range

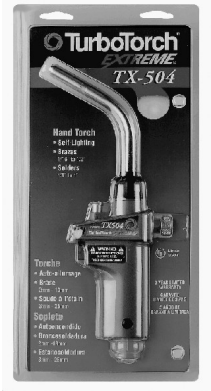

Tank not included

TurboTorch

Part #	Description	Price
99185249	Tx-504 Turbo Torch Self Lighting Torch	360.10

Propane Tip

TurboTorch

ST-3

Part #	Description	Price
99101340	St-3 Turbo Torch Tip	245.70

Torch-Guard Heat Shield

The Mill-Rose Company

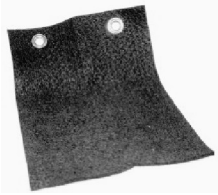

Part #	Description	Price
59106035	71036 Torch Guard 6x9 Heat Shield	44.50

Quick Sweat Tool

- For in line solder repair or connection
- Flexible cables slide through elbows and are interchangeable with the handle to fit different size copper.

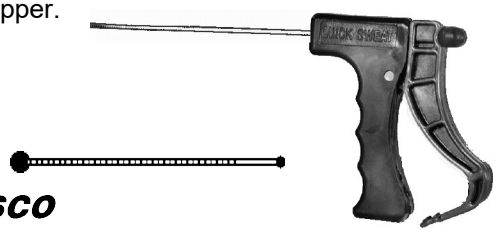

PASCO

Part #	Description	Price
89170650	51050 Pasco 1/2 Quick Sweat Tool	71.50
89170670	51100 Pasco 1 Quick Sweat Tool	76.18
Part #	Description	Price
89170680	51012 Pasco 1/2 Quick Sweat Cable Only	55.58
89170690	51034 Pasco 3/4 Quick Sweat Cable Only	55.58
89170700	51010 Pasco 1 Quick Sweat Cable Only	55.58

Water-Gate® Water Shut-off Tool

- Solder without draining the entire system!
- Change out a valve, solder or glue on fittings, make line repairs and test lines while under pressure
- Ideal for refrigeration and boiler applications,
- The Water-Gate's seals withstand temperatures from -20F to 225F.
- The Water-Gate water shut-off tool works on copper, steel or PVC lines
- Water-Gate water shut-off tooL is pressure rated to 65psi.

The Mill-Rose Company

Part #	Description	Price
59106110	77070 1/2 - 1 Water-gate Tool Kit w/Case	359.90
59106120	77080 1/2 - 2 Water-gate Tool Kit w/Case	629.90
59106050	77000 1/2 Water-gate Tool	112.38
59106070	77010 1 Water-gate Tool	124.78
59106080	77015 1-1/4 Water-gate Tool	149.30
59106090	77020 1-1/2 Water-gate Tool	153.70
59106100	77025 2 Water-gate Tool	179.30

BRUSH- Sandcloth & Brushes

Economy - Blue Box - 120 Grit

- Good, economy-grade closed coat abrasive cloth, "J" weight cotton cloth.

The Mill-Rose Compan

Part #	Description	Price
01198050	70170 1-1/2 x 10yd Economy Aluminum Oxide	13.90
01198076	70180 1-1/2 x 25yd Economy Aluminum Oxide	26.30

Red Stuff - Red Box - 120 Grit Superior Grade AA

- Red Stuff is our best quality closed coat abrasive cloth with a "J" weight cotton backing.
- Features a full aluminum-oxide coating for increased cutting power, water & weather-resistant bond (resin over glue), for consistently strong solder joints.

The Mill-Rose Comp

Part #	Description	Price
01198060	70050 1-1/2 x 10yd Red Stuff Aluminum Oxide	16.98
01198070	70060 1-1/2 x 25yd Red Stuff Aluminum Oxide	31.38

Wet One - Purple Box - 120 Grit Premium Grade AAA

- The "Wet One" is an aluminum oxide 100% waterproof (ideal for tough deburring), cleaning & polishing plumbing tubing, fittings, & parts exposed to water.
- Our bonding system provides exceptional grain retention & durability under the most severe conditions.

The Mill-Rose Compa

Part #	Description	Price
01198020	70164 1-1/2 x 10yd Wet one Aluminum Oxide	18.70

Aluminum Oxide - Orange Box - Open Mesh 180 Grit Premium Grade AAA

- Fully waterproof made with open nylon fabric, Phenolic resin adhesive, which makes it waterproof, & rugged aluminum oxide, coated on both sides of the nylon fabric, to produce a long-lasting sharp cutting product.
- If this material becomes coated with copper brass or other non-ferrous or plastic residue, simply rinse in water or tap against a hard surface to clean.

The Mill-Rose Company

Part #	Description	Price
01198000	70100 1-1/2 x 10yd Aluminum Oxide Open Mesh	33.90
01198010	70110 1-1/2 x 25yd Aluminum Oxide Open Mesh	64.90

BlueMonster Premium Abrasives

- 21x21 Mesh - Has larger holes than other open mesh products. This feature prevents "loading" and allows contractors to rinse the mesh clean.
- Premium blended 165 grit white Aluminum Oxide cuts and scores surfaces faster for more effective cleainging and deburring
- Waterproof

Part #	Description	Price
59106330	70152 2 x 5yd Blue Monster Aluminum Oxide Open Mesh	22.98

Stainless Steel Economy Fitting Brush

- Economical brush with galvanized stem wire and stainless steel bristles

The Mill-Rose Company

Part #	Description	Price
99115908	96030 1/2 Economy SS Fitting Brush	6.58
99115912	96050 3/4 Economy SS Fitting Brush	7.00
99115916	96070 1 Economy SS Fitting Brush	7.90

Standard Fitting Brush
Good Quality A

- An inexpensive answer to clean fittings.
- High carbon crimped steel bristles cut faster & last longer than similar brushes.

The Mill-Rose Company

Part #	Nominal ID	Price
99115925	61150 3/8 Standard Fitting Brush	7.50
99115941	61210 1/2 Standard Fitting Brush	8.10
99115982	61330 3/4 Standard Fitting Brush	8.50
99116006	61450 1 Standard Fitting Brush	9.30
99116055	61500 1-1/4 Standard Fitting Brush	10.58

Standard Fitting Brush (Continued)

Part #	Nominal ID	Price
99116105	61560 1-1/2 Standard Fitting Brush	11.50
99116154	61620 2 Standard Fitting Brush	13.50

Hard Head Fitting Brushes

- Featuring a protective galvanized end plate that prevents the brush from going beyond either a fitting or valve stop.
- This prevents damage to valve seats, & seals, extends brush life and prevents misuse in undersized fittings.
- Constructed with heavy-gauge galvanized stem wire & high carbon fill wire.

The Mill-Rose Company

Part #	Description	Price
59105000	61212 1/2 Hard Head Fitting Brush	10.90
59105010	61332 3/4 Hard Head Fitting Brush	11.50
59105015	61453 1 Hard Head Fitting Brush	12.10
59105020	61502 1-1/4 Hard Head Fitting Brush	13.30
59105025	61562 1-1/2 Hard Head Fitting Brush	14.50
59105030	61622 2 Hard Head Fitting Brush	14.98

Outside Tube Cleaning Brush

The Mill-Rose Company

Part #	Description	Price
99116303	62505 1/2 Outside Tube Cleaning Brush	12.30
99116329	62506 3/4 Outside Tube Cleaning Brush	13.10
99116345	62503 1 Outside Tube Cleaning Brush	14.10

Deburring/Brushing Tools

The Mill-Rose Company

Part #	Description	Price
36420265	70255 6 1 Debur/brush Tool	31.70
36420245	70269 Repl Kit For 4-in-1/6-in-1 Debur/brush	19.30

BRUSH- Sandcloth & Brushes

Deburring Tools

The Mill-Rose Company

Part #	Description	Price
59105800	70415 Deburring Tool	27.58
59105810	70417 5pk Debur Tool Replacement Blade	31.30

Nylon Abrasive Pads

The Mill-Rose Company

Part #	Description	Price
36420255	70198 4 x 6 Maroon Abrasive Pad	4.30

Hex-Shank Power Fitting Brushes

The Mill-Rose Company

Part #	Description	Price
59105100	66431 1/2 Hex Shank Power Fitting Brush 2 Pk	22.90
59105110	66451 3/4 Hex Shank Power Fitting Brush 2 Pk	23.18
59105120	66471 1 Hex Shank Power Fitting Brush 2 Pk	24.38

Power Tube Cleaning Brushes

- These brushes make fast work of projects requiring a number of solder or brazed fittings.
- Tube cleaning brushes are available with 1/4" hex shanks for use with a Quik-Change Chuck Adapter or standard drill chucks.

The Mill-Rose Company

Part #	Description	Price
59105275	62350 1/2 Power Tube Cleaning Brush	17.18
59105280	62370 3/4 Power Tube Fitting Brush	18.90
59105285	62390 1 Power Tube Fitting Brush	19.90

Quik-Change Chuck Adapter

- Change Mill-Rose power brushes & other 1/4" hex-shank tools fast!
- Inserts in 1/4" & 3/8" drill chucks.

The Mill-Rose Company

Part #	Description	Price
59105201	70420 Quick Change Chuck Adapter	30.18

Acid Brushes

The Mill-Rose Company

Part #	Description	Price
89133805	70220 1 3/8w Tin Handle Acid Brush	0.84

Brushes

The Mill-Rose Company

Part #	Description	Price
59106040	70460 2 Wide Paint Brush	7.30

Utility Brush Sets

Oatey

Part #	Description	Price
36420145	31410 Utility 2 Pack Brushes	14.50
36420140	71041 Utility 3 Pack Brushes	12.78

Deluxe Hand & Nail Brush

The Mill-Rose Company

Part #	Description	Price
59105940	73864 Deluxe Hand/nail Brush	15.10

Shaded Items are Non-Stock

Bar-B-Que Cleaning Brush

- Deluxe Long-Handled Angle Brushes put all the crimped-brass bristles flush on grill surfaces for faster, easier clean-up.
- More bristles per tuft, more tufts per inch than cheap import grill brushes.

The Mill-Rose Company

Part #	Description	Price
59105601	71050 Deluxe Long Handle Bbq Brush	31.30

Big Hawg™ Diamond File

- Easy re-sharpening on the job site

Milwaukee

Part #	Description	Price
29118080	48-09-5055 Milw Big Hawg Cutter Diamond File	29.98

Hook & Pick Set

Part #	Description	Price
89122060	Shp904 Wilde 4pc Oring Hook And Pick Set	36.90

Shovels

AMES TRUE TEMPER

P/O #	Description	Price
59201370	48 40191 Whrp Steel Blade Shovel	55.00
59201365	28 43106 D-grip Whrp Steel Blade Shovel	55.00

WonderBar® Pry Bar

- This WonderBar® Pry Bar is 12-3/8" long and has a 1-3/4" wide blade
- Forged high carbon steel
- Heat treated for extra toughness with polished and beveled cutting edges
- Contoured bar is ideal for pulling nails, prying, lifting and scraping
- Beveled nail slot both ends

STANLEY Hand Tools

P/O #	Description	Price
59100200	55-515 Stanley Wonder Pry Bar	25.70

Extension Cords

- Heavy Duty
- Outdoor
- Grounded
- Safety Orange

Part #	Description	Price
59200510	500 Watt Portable Halogen Work Light	35.90
59200515	25ft 16/3 Orange Trouble Light	46.10

Part #	Description	Price
59200520	25ft 16/3 Orange Extension Cord	34.70
59200525	50ft 16/3 Orange Extension Cord	55.58
59200530	100ft 16/3 Orange Extension Cord	95.30
Part #	**Description**	**Price**
59200565	3ft 14/3 Extension Cord Power Block	21.38
Part #	**Description**	**Price**
59200535	25ft 12/3 Orange Extension Cord	72.30
59200540	50ft 12/3 Orange Extension Cord	110.78
59200545	100ft 12/3 Orange Extension Cord	212.50

75 Watt Feit Ruf Service Bulb

- 3000 hours
- Medium base
- Length: 4-1/4"

Part #	Description	Price
59200385	60w Feit 2pk Rough Serv Bulbs	7.90

Designers Edge 500 Watt Halogen Bulb

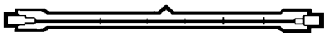

Part #	Description	Price
59200395	L-16 Designers Edge 500 Watt Halogen Bulb	15.50

Penlight

Part #	Description	Price
29101265	2105 Milw Penlight	46.70

Headlight

- 2163-21: USB-C

Part #	Description	Price
29101257	2163-21 Milw Rechargeable Hard Hat Headlight	157.30

Flashlight

Part #	Description	Price
29101253	2160-21 Milw Rechargeable 800l Flashlight	156.18
29101252	2161-21 Milw Rechargeable 1100l Flashlight	178.30

Floodlight

Part #	Description	Price
29101245	2112-21 Milw Rechargeable Floodlight	156.18

FatMax® 24In Level

- 3 vials for easy readibility
- Superior aluminum structure for increased durability
- Top-read center vial for easy readability
- Block vials for maximum accuracy and durability
- Level accuracy of 0.0005 in/in (0.5mm/m)
- Highly visible accents to easily find level
- Shock absorbing end caps and overall design to maintain accuracy
- Superior magnetic holding power
- Hang hole for easy storage
- Hand hole with soft grip for comfort
- Seamless one-piece extrusion for rugged use
- Milled working surface for improved accuracy
- Non-marring side bumpers for use against finished surfaces

P/O #	Description	Price
59101000	43-524 Stanley Fatmax 24 Level	87.18

High Impact ABS 24In Level

- Made from high impact ABS plastic won't dent like aluminum levels
- Durable shock resistant construction to maintain accuracy
- Top read center vial or easy readability
- Measuring scale for multi-tasks
- Non-marring for use on finished surfaces
- High visibility color to easily find level

P/O #	Description	Price
59101010	42-468 Stanley 24 Level	21.38

Cast Aluminum Torpedo 9" Level

- Magnetic Cast Aluminum with 3 vials
- Durable, heavy-duty cast aluminum frame with large, top read vial window
- Tinted 360° vials for easy reading are replaceable in seconds
- Ideal for pipe and conduit work
- Magnetic strip allows hands-free operation on metal surfaces

P/O #	Description	Price
59101015	42-465 Stanley 9 Aluminum Torpedo Level	30.30

Torpedo Level - 9 Magnetic Shock Resistant

- Heavy-duty aluminum frame ensures accuracy and durability
- Open, top-read vial provides maximum readability
- Bi-material body with rubber ends for shock absorption
- Non-marring feet can be used on finished surfaces without damage
- Pipe groove makes it a good choice for use on rounded surfaces
- Water resistant for use in wet or humid conditions
- Allows for hands-free operation on metal surfaces
- Magnetic

P/O #	Description	Price
59101020	43-511 Stanley 9 Torpedo Level	21.78

Tape Rule - 25'

- This Stanley® Tape Rule has a 25' x 1" blade
- 7' standout
- Polymer coated blade for long life
- Durable textured case for non-slip grip
- High contrast blade for easy readability

P/O #	Description	Price
59100020	30-455 Stanley 25ft Tape Measure	24.18

Leverlock® 25' Tape Rule

- This LeverLock® Tape Rule has a 25' x 1" blade
- Power return tape rule with automatic bottom lock for easy operation
- Special Tru-Zero hook allows use of nail as pivot to draw circles and arcs
- Rivet hook for longer life
- Polymer coated for long life
- Heat-treated spring for longer life
- Belt clip is fastened on back of case
- Markings for 16" & 19" studs

P/O #	Description	Price
59100005	30-825 Stanley 25ft Leverlock Tape Measure	34.18

FatMax® 30' Tape Rule with Blade Armor

- Blade Armor® coating is a patented industrial thermoplastic coating on the first 6" for maximum durability and reduced blade breakage
- 1-1/4" wide blade with 11' of standout for extra and easy to read graphics
- Top forward blade lock makes it easier to lock and unlock the blade
- Cushion grip built into the case for a comfortable non-slip grip and impact resistance
- hook grabs on side, top or bottom
- Strong spring for smooth retraction
- Stainless steel wearplate protects case from being cut by blade

P/O #	Description	Price
59100010	33-730 Stanley 30ft Fatmax Tape Measure	79.90

Milwaukee 25' Tape Rule with LED

- Anti-Tear coating reinforces the first 6" of the tape
- Magnetic hook holds to EMT & steel studs
- USB rechargeable battery provides 2.5 hr of continuous run-time
- 100 lumens LED output
- Up to 15' of reach

P/O #	Description	Price
29120195	48-22-0428 Milw 25ft Tape Measure w/Led	84.38

MARK- Marking Paint, Chalk, Markers

Lumber Crayon

- 1/2 x 4-1/2" paper wrapped crayons
- Made of clay pigments
- Yellow

Part #	Description	Price
59200850	Yellow Lumber Crayon	7.50

Carpenter Pencil

- Carpenter pencil lays down a traditional rich black mark
- Easy to see, easy to sharpen, smooth marking and long lasting
- Made in the U.S.A.

Part #	Description	Price
59200830	Carpenters Pencil	5.50

Black Marker

- Writes through Dusty, Wet, Oily Surfaces
- Writes on Concrete, OSB, and Rough Surfaces
- Built-In Hard Hat Sorage Clip

chisel

fine-point

2in1 deap reach

Part #	Description	Price
29107710	48-22-3103 Milw Medium Chisel Black Marker	10.30
29120210	48-22-3100 Milw Fine Point Black Marker	4.50
29107714	48-22-3152 Milw 2in1 Deep Reach Ultra Fine Black Marker	15.78

White Marker

- Writes On Dirtiest, Hottest, Roughest Surfaces
- Durable Acrylic Nib ,Water & UV Resistant
- Valve Action Marker

Part #	Description	Price
29107712	48-22-3711 Milw Liquid Paint White Marker	13.50

Probing Rod

- Solid yellow fiberglass
- Zinc Probe Tip
- 48" Shaft

Part #	Description	Price
01410052	4' Fiberglass Probing Rod	134.18

Warning Tapes

Part #	Description	Price
59201050	3" x 300' Yellow Caution Tape	43.90

BURIAL TAPE

- 3” X 1000’, foil-backed, detectable

Part #	Description	Price
59201220	3" x 1000' Yellow Gas Detectable Burial Tape	148.38
59201230	3" x 1000' Blue Water Detectable Burial Tape	148.38
59201240	3" x 1000' Green Sewer Detectable Burial Tape	148.38

Shaded Items are Non-Stock

Seymour Marking Paint

- Fast drying marking paint
- Designed to be sprayed in an inverted position
- Vivid marks, does not clog, and safe for grass
- Meets APWA color standards

Part #	Description	Price
59200860	17oz Inverted White Spray Paint	26.50
59200900	17oz Inverted Yellow Spray Paint	26.50
59200920	17oz Inverted Green Spray Paint	26.50
59200930	17oz Inverted Orange Spray Paint	26.50
59200950	17oz Inverted Red Spray Paint	26.50
59200870	17oz Inverted Blue Spray Paint	26.50

Krylon Colormaxx Paint

- Rust protection
- Spray at any angle
- Use on wood, metal, wicker, plastic, paper, paper mache, glass, ceramic, & fabric

Part #	Description	Price
59200955	12oz Gray Spray Paint	20.50

Paint Spotter Hand-Held Wand

For quick one hand application of marking paint

Part #	Description	Price
16404330	Upside Down Paint Spotter	118.50

Brown Jersey Gloves

- Standard weight cotton/polyester work gloves with knit wrist cuff.

Part #	Description	Price
69220540	2008 Clc Brown Jersey Gloves	3.98

White String Knit Inspection Gloves

- White cotton/polyester string knit inspection gloves with elasticized wrist can be worn on either hand.

Part #	Description	Price
69220545	2000 Clc White Knit Gloves	6.58

Cotton Canvas Work Gloves Gripper Dots

- Cotton/polyester canvas work gloves with PVC dots for added grip and an overlocking knit wrist to help keep debris out.

Part #	Description	Price
69220555	2006 Clc Cotton Canvas Gloves With Gripper Dots	8.58

Latex Dip Gripper Gloves

- Cotton polyester knit shell glove with a latex dip "gripper" palm finish and an elasticized knit wrist.

Part #	Description	Price
69220565	2030l Clc Latex Gripper Gloves	12.98

Winter Glove & Beanie Combo

Part #	Description	Price
69220485	Pk3402 Clc Glove Beanie Combo	28.98

PVC 12" Gauntlet Cuff Gloves

- Double-dipped PVC gloves with guantlet cuff, flecked finish, and actifresh® cotton flannel liner.

Part #	Description	Price
69220560	2082l Clc PVC Coated Gloves With Gauntlet Cuff	21.98

Shaded Items are Non-Stock

Split Leather Palm Safety Cuff Work Gloves

- Split leather palm, heavy-duty cotton back work glove with a safety cuff to reduce wrist cuts and abrasions

Part #	Description	Price
69220552	2048l Clc Leather Palm Gloves	18.10

Workright OC™

- The open cuff design is a break from our traditional high dexterity work gloves but without having to sacrifice any of the durability or dexterity.

Part #	Description	Price
69220490	L123l Clc Large Winter Workright Gloves	35.38
69220495	L123x Clc X-Large Winter Workright Gloves	35.38

Jumbo Leather Buckle Strap Glove

- Premium unlined grain leather, Gunn-cut design, Keystone thumb, self-hemmed open cuff and adjustable back strap with buckle.

Part #	Description	Price
69220570	2058m Clc Top Grain Cowhide Work Gloves	55.58
69220575	2058l Clc Top Grain Cowhide Work Gloves	55.58
69220577	2058xl Clc Top Grain Cowhide Work Gloves	55.58

Milwaukee Nitrile Dipped Gloves

- Improved dexterity for mobility
- Touchscreen-compatible fingertips

Part #	Description	Price
29120185	48-22-8902 Milw Large Nitrile Dipped Gloves	15.58
29120190	48-22-8903 Milw X-Large Nitrile Dipped Gloves	15.58

Milwaukee Impact Cut Level 5 Nitrile Dipped Gloves

- Enhanced TPR protection
- Touchscreen-compatible fingertips

Part #	Description	Price
29120196	48-73-8152 Milw Large Impact Cut Level-5 Gloves	56.18
29120197	48-73-8153 Milw X-Large Impact Cut Level-5 Gloves	56.18

Flex Grip 363

- 3 Touch Screen fingertips for use with mobile device
- Knitted synthetic leather palm
- Breathable, birdeye mech fabric back
- Padded knuckles for protection against bumps
- Elastic cuff with textured wrist strap

Part #	Description	Price
69220517	137l Utility Grip Work Gloves	39.90
69220518	137xl Utility Grip Work Gloves	39.90

Handyman Work Gloves

- Clarino® synthetic leather, tough, soft and washable.
- Elastic wrist cuff keeps debris out.
- Stretch Spandex and lycra for better dexterity and fit.
- Padded palm pads for added comfort.
- Wing closing wrist strap for perfect fit.

Part #	Description	Price
69220500	125l Handyman Work Gloves	38.98
69220505	125xl Handyman Work Gloves	38.98

Proframer Work Gloves

- Clarino® synthetic leather, tough, soft and washable.
- Neoprene knuckle and wrist cuff provides padding and keeps debris out.
- Stretch Spandex and lycra for better dexterity and fit.
- Terry cloth to remove sweat.
- Textured grip palm pads for better grip and wear.
- Thumb-Spot designed for better flexibility.

Part #	Description	Price
69220520	140l Proframer Work Gloves	55.90
69220525	140xl Proframer Work Gloves	55.90

Tradesman Work Gloves

- Clarino® synthetic leather, tough, soft and washable.
- Neoprene knuckle and wrist cuff provides padding and keeps debris out.
- Stretch Spandex and lycra for better dexterity and fit.
- Terry cloth to remove sweat.
- Textured grip palm pads for better grip and wear.
- Thumb-Spot designed for better flexibility.

Part #	Description	Price
69220530	145l Tradesman Work Gloves	59.78
69220535	145xl Tradesman Work Gloves	59.78

Disposable Latex Gloves

- X Large Size
- Natural Rubber Disposable Latex
- Powder Free

Part #	Description	Price
01148280	390-50178 S/C 5pk Std X-Large Latex Gloves	15.30

Nitrile Gloves

- 3 Times the puncture resistance of latex or vinyl
- Powder free not to compromise adhesives
- Textured for reliable grip
- 5 & 7 Mil thickness
- Oil Resistant

Part #	Description	Price
69200175	5-mil Blk Nitrile Med Gloves Pk100 (50 Pair)	45.90
69200180	5-mil Blk Nitrile Lrg Gloves Pk100 (50 Pair)	45.90
69200185	5-mil Blk Nitrile Xlrg Gloves Pk100 (50 Pair)	45.90
69200187	5-mil Blk Nitrile Xxlrg Gloves Pk100 (50 Pair)	45.90

Shaded Items are Non-Stock

Part #	Description	Price
69200100	8-mil Og Nitrile Lrg Gloves Pk100	55.50
69200105	8-mil Og Nitrile Xlrg Gloves Pk100	55.50

Leather Gloves

RIDGID

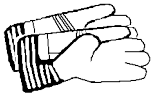

41937

Part #	Description	Price
09141937	41937 K-375 Ridgid Leather Gloves	88.10

Gloves & Mitts for Kollmann Machines

RIDGID

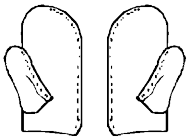

Part #	Description	Price
09159205	59205 A-1 Ridgid LH Operators Mitt	119.10
09159295	59295 A-2 Ridgid RH Operators Mitt	119.10

PVC/Rubber Texture Gloves

RIDGID

Part #	Description	Price
09170032	70032 Ridgid Pvc/rubber Texture Gloves	64.90
29500980	Shubee Pvc/rubber Texture Ugly Gloves w/Cuff	43.78

Industrial Kneeling Mat

- 21"x14"
- 1" Thick

Part #	Description	Price
69220480	302 Clc 14x12 Industrial Kneeling Mat	91.98

Economy Shoe Cover 300pk

- Disposable polypropylene shoe covers
- 150 Pair/300 shoe covers per case
- Fit up to size 14

Part #	Description	Price
69170007	Shoe Covers Blue 300pk (150 Pair)	111.78

UV Protection Safety Glasses

- Impact Resistant
- UV Coated

Part #	Description	Price
69169992	Edge Safety Sunglasses Blue Mirror Lenses	37.98
69170030	Clear Uv Safety Glasses	11.50

Safety Glasses

Part #	Description	Price
69170032	Smoked Safety Glasses	10.30
69170031	Clear Safety Glasses	8.58

Earplugs

- Can reduce the amount of unwanted loud noises that can damage your hearing

Part #	Description	Price
69170035	Ear Plugs Corded Flanged	3.50

Ultraflex Gel Kneepads

- Special CLC "Comfort Zone" gel center provides maximum cushioning for all day wearability.
- Super Accordian, Ultra-Flex construction for comfort and protection.
- Durable rubber straps for added stability.
- Maximum memory foam layer under gel center for greater comfort.
- Soft, flexible outer shell protects and grips most surfaces without scratching or scuffing.
- One size fits all.

Part #	Description	Price
69200005	G361 Professional Ultraflex Gel Kneepads	101.10

Contractor Clean-Up Bags

- 3 Mil Thick
- 42 Gallon

Part #	Description	Price
59200095	42gal 3mil 20 Count Contractor Trash Bags	41.58

Rags In A Box

- Cloth-like strength
- 200 Per Box

Kimberly-Clark

Part #	Description	Price
59201490	Rags in A Box	43.78

Coverall Polyethylene Sheeting

- Seamless Polyethylene
- Tear resistant

Warp's

Part #	Description	Price
59201640	15ft x 25ft 4mil Coverall Roll	45.18
59201650	20ft x 25ft 4mil Coverall Roll	60.18
59201630	12ft x 100ft 4mil Clear Poly	91.70
59201460	20ft x 100ft 4mil Clear Poly	152.78

Tarp - Economy Blue Poly

- Completely waterproof
- Material stays flexible in cold weather
- Lightweight, Tear & Puncture resistant
- Hem stiched with heavy duty thread
- Seams are heat sealed for weather protection
- Manfactured by Gosport Mfg Co

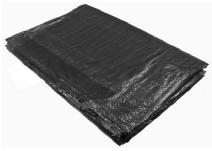

Part #	Description	Price
59200100	8 x 10 Blue Poly Tarp	21.50

Tile Grout Sponge

Part #	Description	Price
46409180	Tile Grout Sponge	17.90

Heavy Duty Utility Straps

- Made in the USA
- Meets or exceeds ASTM standards
- Weather & wear resistant
- Plated S-hooks

Part #	Description	Price
89165047	15 Inch Heavy Duty Rubber Strap	8.98
89165088	21 Inch Heavy Duty Rubber Strap	10.78
89165104	31 Inch Heavy Duty Rubber Strap	10.98

Shaded Items are Non-Stock

Ratchet Straps

Part #	Description	Price
89100010	31415 1 x 15 4pk 400lb Ratchet Strap	75.50
89100022	243-4553 2 x 27 3300lb Flat Hook Ratchet Strap	49.90

Frostex Heating Cable-Self Regulating

- 120volt
- 3W/ft

Part #	Description	Price
56414002	2250 Frostex Length By Foot Heat Tape	10.18
56414500	2102 Frostex Length By Foot Heat Tape	11.70

Frostex Accessory Kits

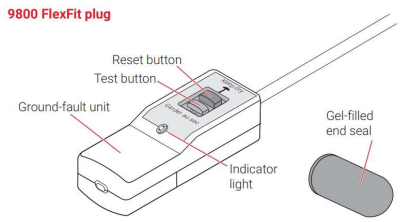

Part #	Description	Price
56414040	9800 Frostex Plug Kit w/End Seal	63.30
56414045	9610 Frostex Application Tape Kit	46.78

Frostex TruckPak Service

- 120v
- 50ft cable
- 2x FlexFit Plug Kits
- One Roll of Application Tape

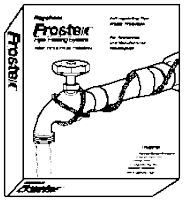

Part #	Description	Price
56415150	5050 Frostex 50ft Complete Package	550.50

FrostGuard Plug-n-Play Heating Cable

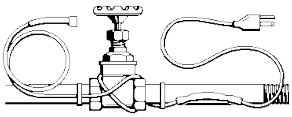

Part #	Description	Price
56413514	Fg1-12p Raychem Waterproof Heating Cable	271.70
56413526	Fg1-24p Raychem Waterproof Heating Cable	385.78
56413530	Fg1-36p Raychem Waterproof Heating Cable	522.70

Wintergard Heating Cable-Self Regulating

Part #	Description	Price
56416000	H311-250 Wintergard Length By Foot Heat Tape	12.30

Wintergard Accessory Kits

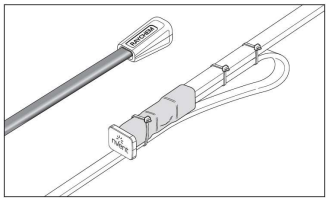

Part #	Description	Price
56416005	H903 Wintergard Application Tape Kit	51.10
56416010	H908 Wintergard Plug Kit w/End Seal	176.50
56416015	H910 Wintergard Splice & Tee Kit	71.70

TOOLBOX- Tool Boxes & Nipple Caddies

Large Tool Carrier

- large multi-compartment parts tray
- that stores conveniently beneath the main tool area
- 23 additional tool pockets
- Padded shoulder strap.

Part #	Description	Price
69200205	1528 Clc 23 Pocket Large Tool Carrier	159.90

Tech Gear™ LED Lighted Tool Carrier

- 15" open top carrier with LED light.
- Bar handle folds away
- Large main compartment
- 22 pockets for hand tools.

Part #	Description	Price
69200190	L234 Clc 22 Pocket Lighted Open Top Tool Bag	159.90

Lock "N Load Drybox

- Locks out Moisture and Dirt and Grime
- Three compartmrnts to Store and Organize Tools and Accessories
- Easy Accesss Top Compartment Ideal for Small Tools and Parts
- Dimensions 15" x 8" x 10"

The Mill-Rose Company

Part #	Description	Price
59105945	75605 Lock 'n Load Drybox	59.90

Bucket Cover - 48 Pockets

- 14 Double row pockets inside and 34 triple row outside organize a wide range of tools and accessories
- Security pocket with hook and loop closure
- Drill pocket with hook and loop handle strap
- Designed to fit most 3 1/2 - 5 gallon buckets
- Measuring tape strap and key clip included

Part #	Description	Price
69220225	1119 Clc 48 Pocket Bucket Inside & Out	59.90

5 Gallon Organizer Bucket

- Two 2-1/2 Trays
- Two 4-1/2 Trays

Part #	Description	Price
29500975	5 Gallon Bucket Organizer	109.90
11101111	5 Gallon RW Viega Bucket	13.90

Nipple Caddies (Less Nipples)

- Strong and lightweight
- Nipple storage range (close – 6")

Part #	Description	Price
89133692	1/2 Steel Nipple Caddy	107.90
89133693	3/4 Steel Nipple Caddy	116.98
89133694	1 Steel Nipple Caddy	123.78
89133688	1/2 Plastic Nipple Caddy	125.10
89133687	3/4 Plastic Nipple Caddy	131.50
89133689	1 Plastic Nipple Caddy	132.98

Shaded Items are Non-Stock

Nipple Caddies (Less Nipples) (Continued)

Part #	Description	Price
89133691	2 Plastic Nipple Caddy	153.38

PVC Electrical Tape

- Black PVC electrical insulation tape
- 7Mil has excellent adhesion and elongation properties
- UL listed.

Part #	Description	Price
59201180	3/4" x 60' Electrical Tape	4.98

Rubber Electrical Tape

- 30mil, semi-cured rubber for low voltage electrical insulation
- Self vulcanizing and water resistant.

Part #	Description	Price
59201190	5517 .75 x 22ft Rubber Elect Tape	19.90

Aluminum Foil Tape

- 3mil. Thick with strong adhesive
- Flame retardant.

Part #	Description	Price
59201160	9200 2 x 10yd Alum Foil Tape	14.10
59201170	9202 2 x 50yd Alum Foil Tape	39.50

Pipe Wrap Polyethylene Tape

- Printed, 10 mil, anti-corrosive polyethylene pipe wraps
- Used for protecting underground plumbing and electrical conduit

Part #	Description	Price
59201195	2 x 100ft Pipe Wrap	32.90
59201205	4 x 100ft Pipe Wrap	62.50

Ductape

- Poly coated cloth tape features excellent adhesion.
- Good tensile strength
- Water resistant and tear resistant

Part #	Description	Price
59201080	6900 1.87 x 55yd Gray Duct Tape	30.98

FPW248CS Pow-R Wrap Pipe Repair Kit

- Water Activated Fiber-glass Wrap
- 2" x 48" to repair up to " diameter pipe
- Heat resistant to 425° F
- Holds up to 600 PSI
- Works on wet, dirty or corroded surfaces
- Safe for drinking water system repairs
- Specifications
- Cures in 30 Minutes
- EPA Approved

Part #	Description	Price
12020205	2x48 Fpw248cs Fernco Pow-r Wrap Pipe Repair Kit	41.98

Shaded Items are Non-Stock

Index

RW List Prices - Page A-1

2

2XL Couplings, Sharkbite	B-15

3

3/4" Flush Valve, Urinal	N-11-12
304 SS 90 Ells	A-40
316 SS, 45 Ells	A-36, A-40
316 SS, 90 St Ells	A-36, A-40
316 SS, Bushing	A-37, A-41
316 SS, Caps	A-38, A-41
316 SS, Couplings	A-36, A-40
316 SS, Nipples	A-38-39, A-42-43
316 SS, Plugs	A-38, A-41
316 SS, Reducer	A-37, A-40-41
316 SS, Tees	A-36, A-40
316 SS, Unions	A-38, A-41
316 SS 90 Ells	A-36

4

45 Ells, 316 SS	A-36, A-40

5

5 Gallon Organizer Bucket	W-74
54" Tub	N-22-23

8

8" Tubular Spout Faucet, Monterrey	O-2

9

90 St Ells, 316 SS	A-36, A-40

A

AAR300 Fittings, Black Malleable	A-30
Above Drain Toilet	N-21
Abrasive Pads	W-58
Abrasive Sandcloth, Millrose	W-56
ABS Drains	G-5
ABS P-Traps	C-12
ABS-DWV Cell Core Pipe	C-1
ABS-DWV Fittings	C-8
Access Panel	H-4
Access Panels, Snap-Ease	H-4
Accessories for Inspection Cameras for Drains	W-47
Acetylene Gauge	W-53
Acetylene Hoses	W-52
Acetylene Pressure Regulators-AR-B	W-53
Acetylene Tank Key	W-53
Acetylene Tips, PROLINE Self Igniting	W-52
Acid Brushes	W-58
Actuator Discs for Am Std Flush Valves	P-48
ADA Handle Kit	I-15
ADA Wall Grab Bar/Hand Shower System	O-76
ADAPT PREMIUM CONDENSING	Q-12
ADAPT PREMIUM CONDENSING COMMERCIAL GAS	Q-14
ADAPT PREMIUM CONDENSING WITH X3 TECHNOLOGY	Q-13
ADAPT STANDARD CONDENSING	Q-12
ADAPT STANDARD CONDENSING WITH X3 TECHNOLOGY	Q-13
Adapter, Pitless	V-33
Adapters, Downspout	D-7
Adapters, PVC Insert	F-20
Adapters-Female-Special Reinforced	E-10
Add On Faucet for T&S Brass Pre Rinse Faucets	O-61
Adhesive, Construction	M-16
Adjustable Crescent, Wrench	W-3
ADS HDPE, Meter Pits	I-13
ADS® Drainage Pipe	D-2
Aerator Adaptor	P-63
Aerators, Delta	P-57
Aerators, Faucet	P-57
Aerators, Moen	P-57
Aerators, Springflow	P-58
Aerators, Vandal Resistant	P-57-58
Air Admittance Valve Box, MODA Surevent	H-22
Air Chambers, Copper	B-10
Air Gap, Dishwasher	P-55
Air Gaps	I-42
Air Pedal, Ken-Way Drain Machines	W-47
Air Screens, State	Q-53
Air Valves	S-8
Air Volume Control, Deep Well	V-34
Alarm, High Water	V-24
Alarm, Sump Pump	V-23
All Pro Tub/Shower Tile Walls	N-40
All Purpose Cement	M-10
All Thread Rod	L-4
All Thread Rod Couplings	K-5
All Weather Cement	M-7
Alloys, Brazing & Soldering	M-2
Aluminum Foil Tape	W-76
Alydar II Whirlpool	N-46
American Standard, Parts	O-4-7, P-53-54
Anchor Kit	L-2
Anchoring Cement	M-19
Anchors, Drop-In	L-2
Anchors, Plastic	L-2
Anchors, Rod	L-2-3
Anchors, Stud	L-2
Anchors, Zip It/E-Z	L-2
Angle, Corner	K-4
Angle Stops-Compression	P-10
Angle Stops-Dual Outlet-Compression	P-10
Angle Stops-Kwik Turn®-Compression-CP	P-10
Angle Thermostatic Steam Trap	S-5
Anode Rods	Q-49
Anode Rods-3 Section	Q-49

Shaded Items are Non-Stock

Index

Page A-2 - RW List Prices

Anode System, Powered	Q-54
Anti-Seize Teflon® Tape	M-5
Anti-Siphon Angle Sill Faucet	I-18-19
Anti-Siphon Pressure Vacuum Breakers	I-43
Anti-Siphon Trap Vent	I-32
Anti-Siphon Vacuum Breakers	I-43
AP910R Whole House Water Filter	T-3
Apcom Thermostats	Q-47
Apollo Sweat Bronze Ball Valves	I-6
Application Tape	W-73
AquaPEX Tubing	F-2
Aquastat Controls	S-9
Aquastats	S-9
Aquastats, Honeywell	S-9
Arbor Pilot Bit, Bif Hawg Hole Cutter	W-30
Arbors & Pilot Bits	W-29
Arresters, Water Hammer	H-20
Ascent Toilet	N-21
Ascot I Whirlpool	N-45
Ascot II Whirlpool	N-45
Ascot III Whirlpool	N-45
Augers, Basin	W-45
Augers, Closet	W-45
Augers, Kollmann Drain Machines	W-49-50
Auto-Grip Hangers	K-1
AutoCut® Copper Tube Cutters	W-10
Automatic, Anti-Siphon Trap Vent	I-32
Automatic Battery Sloan Lav Faucets	O-57
Avalanche Gerber Toilet	N-14

B

B Tanks & Refills	W-53
B&G Oil	S-6
B&G Pump Repair Parts	S-4
B&G Pumps	S-1, S-4
B&G Valves	S-5
Baby Bowl	N-10
Back Outlet, Floor Mount	N-8
Back Outlet, Floor Mount Toilet	N-16
Back Outlet, Wall Hung	N-10
Back Outlet, Wall Hung Toilets	N-9
Back Outlet Bowl, Floor Mount	N-11
Back Outlet Toilet, Wall Hung	N-16
Back-Up Sump Pumps	V-16
Backflow Preventer Parts, Febco	I-48-50
Backflow Preventer Parts, Watts	I-44-45
Backflow Preventers, Watts	I-41
Backflow Preventor Repair Kits	I-44-45, I-48-50
Backup Sump Pump	V-15
Backwater Device	I-31
Backwater Valve	I-31
Backwater Valve Cleanout Lids	I-32
Backwater Valve Components	I-32
Backwater Valve Flappers	I-32
Backwater Valves-ABS-DWV	I-31
Backwater Valves-PVC with Access Sleeve	I-31
Backwater Valves-PVC-DWV	I-31
Badger Series, In-Sink-Erator	N-47-48
Ball & Waste Valves-Sweat	I-5
Ball & Waste Valves-Threaded	I-7
Ball & Waste Valves-Watts	I-7
Ball Check Valves, PVC	I-29
Ball Rods, Faucet	P-62
Ball Valve, SS	I-8
Ball Valve, Stainless Steel	I-7
Ball Valve-Threaded Brass	I-6
Ball Valves	I-3
Ball Valves, Apollo	I-6
Ball Valves, Nibco	I-6
Ball Valves, ProChannel	I-5
Ball Valves, PVC	I-29
Ball Valves, SWT	I-5
Ball Valves-Watts	I-5
Band Saw Blades, Bi-Metal	W-34
Band Saw Blades, Heavy Duty	W-34
Banner Toilet	N-13
Banner Toilets	N-13
Bantam Anchor Kit	L-2
Bar Faucet, Gerber	O-34
Bar Faucets, Delta	O-12
Bar Sink, Stainless Steel	N-26
Bar Sink Stariner, PROChannel	P-24
Bar-B-Que Cleaning Brush	W-59
Barrier Free Swan Shower Floor	N-32
Barrier Free Threshold, Removable	N-32
Basin Locknut, Plastic	P-62
Basin Wrenches	W-3
Basins, for Sump Pumps	V-22
Basket, Lav Strainer	P-21
Basket Stariner, PROChannel Tight Seal	P-23
Basket Strainer	P-22
Basket Strainer, PROChannel Cup Style	P-22
Basket Strainer, PROChannel Economy SS	P-23
Basket Strainer, PROChannel Extended Shank Cup Style	P-22
Bath Fixture Models, 36"	N-41
Bath Tub Drains	P-25
Bathtub Protector	H-17
Batteries, 12V LITHIUM-ION	W-25
Batteries for Milwaukee 12V Cordless Power Tools	W-25
Battery, PHCC Standby	V-10
Beam Clamps	K-5
Beanie	W-66
Bell, Copper Hanger	J-3
Below the Joist Log Lighter	I-10
Bench Vise	W-7
Beveled S/J Washers	P-6
Big Hawg™ Hole Cutter	W-30
Bit, Self Feed	W-39
Bits, Fit-All Power	W-26
Bits, Hammerdrill	W-30
Bits, SDS Hammerdrill	W-31
Bits, Selfeed	W-28
Bits, Spline Rotary Hammer	W-31
Bits for Big Hawg	W-30
Black Malleable Fittings	A-12, A-17
Black Malleable Fittings, AAR300	A-30
Black Marker	W-64
Black Swan® Water Wow!™	P-52
Black XH Steel Nipples	A-32
Bladder Tank, Sloan	P-53
Blades, Band Saw Heavy Duty	W-34
Blades, Band Saw Replacement	W-34
Blades, Bi-Metal Sawzall®	W-32
Blades, Diablo	W-36
Blades, Sawzall	W-31-32
Blades, Tungsten	W-34

Shaded Items are Non-Stock

Index
RW List Prices - Page A-3

Blades, Utility Knife Blades	W-20
Blades for Ken-Way Drain Machine	W-47
Blades for Kollmann Drain Machines	W-50
Blue Block® Sealer	M-5
Blue Monster Advantage Closet Bolts	P-38
Blue Monster PTFE Thread Sealant Tape	M-5, M-17
Blue Monster Thread Sealant	M-4
Body Spray, Delta Rough-In Kit	O-24
Body Spray Rough-In	O-46
Body Spray Rough-In, Moen	O-46
Body Wipes	M-22
Boiler Drains	I-1-2
Bolt, Nut, & Ring Gasket Sets	L-5
Bolts, Closet	P-37
Booster Pump, Grundfos	S-3
Boring Bits, Flat	W-27
Box Escutcheons	P-17
Bracket, Carrier Upright	J-4
Bracket, StrongArm	J-4
Bracket, Universal Sliding	J-4
Bracket, Water Closet	J-4
Brackets, Gridiron	J-5
Brackets, Side Beam Clamp	K-4
Brackets & Supports	J-4
Bradley/Cole Cartridge	P-63
Braided Polymer Closet Connector	P-8
Braided Polymer Faucet Connector	P-7
Braided Polymer Lavatory Connector	P-7
Braided Vinyl Tubing	F-17
Branch Tailpieces	P-2
Brass Ballcock Closet Nut	P-50
Brass Compression Fittings	B-29
Brass Fittings	B-33
Brass Fittings, ProPEX	F-12
Brass Flare Fittings	B-31
Brass Gas Cocks	I-9
Brass Hydrant Elbow	F-21
Brass Hydrant Tee	F-21
Brass Insert Adapters	F-21
Brass Mini Valves	I-3
Brass Nipples, Std Red	B-35
Brass Nozzle	F-23
Brass Stem Rods	I-33
Brick Buddy	I-16
Bronze Fittings	B-33
Bronze PexPress Fittings	F-3
Brush, BBQ	W-59
Brush, Nail & Hand Cleaning	W-58
Brush, Wire Handle	W-57
Brushes	W-58
Brushes, Hex Shank for Power Tools	W-58
Brushes, Millrose	W-57
Brushes, Utility	W-58
Brushes for Deburring	W-57
Brushes For Fittings	W-57
Brushes for Outside Tube Cleaning	W-57
Bubblers, Water Cooler	N-29
Bucket Cover - 48 Pockets	W-74
Bulb 500 W Halogen	W-61
Bulbs for Work Lights	W-61
Bushing, 316 SS	A-37, A-41
Butterfly Valves	I-28
Buttons for Delta Faucets	O-27

C

C-Clamps	K-5
C-Clamps, Wide Mouth	K-5
Cable Drain Pop-Up	P-25
Cable Ties	J-6
Cable Ties - Black Nylon	J-6
Cable Ties - Natural Nylon	J-6
Cables, Heating	W-73
Cables, Ken-Way Drain Machines	W-47
Cables, Kollmann Drain Machines	W-48
Cables for Kollman Drain Machines	W-50
Cadet, Pressure Assist, Toilets	N-8
Calci-Solve Scale Remover	M-13
Calcium Free Tank Cleaner	M-14
Camlock	F-25
Cap Screw Packs	L-5
Cap Spacers	H-16
Caps, 316 SS	A-38, A-41
Caps, Brass	B-34
Caps, Copper Press	B-21
Caps, Test	H-14
Carpenter Pencil	W-64
Carriage With Lever for Power Drive 300	W-9
Cartridge, Bradley/Cole	P-63
Cartridge, Ceramic Disk	O-37
Cartridge, Milwaukee	P-69
Cartridge, Valley	P-68-69
Cartridge Puller for Moen Faucets	O-43
Cartridges	O-62-63
Cartridges, Gerber Faucet	O-37
Carusoe Toto Toilet	N-19
Cash Acme, Relief Valves	I-40
Cash Acme Pressure Regulator	I-35
Cash Acme Water Pressure Regulator	I-35
Casing, Well	E-1
Cast Aluminum Torpedo 9" Level	W-62
Cast Iron Drain Cover	G-8
Cast Iron Fittings	A-34
Cast Iron Strainer	G-8
Caulk, Lexel	M-16
Caulk Gun	M-15
Cavalcade Whirlpool	N-46
Ceiling Flanges	K-4
Cement, ABS	M-9
Cement, Cold Weather	M-7
Cement, CPVC	M-9
Cement, Hercules	M-7
Cement, JC Whitlam	M-7-8
Cement, Oatey	M-7-8, M-10
Cement, Patching - Quikrete	M-18
Cement, PVC	M-7
Cement, Rectorseal	M-8
Cement-Quikrete	M-18
Ceramic Disk Cartridge	O-37
Chamber, Infiltrator	U-2
Chambers, Infiltrator	U-1
Chamfering Tools	A-48
Charger/Jobsite,	W-25
Charger/Jobsite	W-25
Charger/Jobsite,	W-25
Charger/Jobsite	W-25
Chateau Moen Kitchen Faucets	O-39

Shaded Items are Non-Stock

Index
Page A-4 - RW List Prices

Check Valves	I-27
Check Valves, Copper Press	I-26
Check Valves, PVC	I-29
Check Valves, SharkBite	I-26
Check Valves, SWT	I-26
Check Valves, Zoeller	V-25
Check Valves-Iron	I-27
Chemicals, Drain Cleaners	M-11
Cherne Hand Pumps	H-16
Cherne® 3 Min Smoke Bomb	M-21
Chicago Faucet Lav Fittings	O-67-68
Chicago Faucet Repair Parts	O-72
Chicago Sink Faucet	O-68
Chicago Swing Spouts	O-70
Chicago Urinal Washdown Faucet	O-71
Chrome Plated Brass Fittings	B-37
Chrome Plated Red Brass Nipples	B-37
Chrome Plated Tubular	P-1
Chrome Slip Joint Nut & Washer	P-6
Circular Saw Blade Replacement Blades 35	W-34
Circulator Pumps, B&G	S-1
Clamps, CTS Tube	J-1
Clamps, Cushion Strut	K-3
Clamps, Nail	J-1
Clamps, Pipe/Tube Strut	K-2
Clamps, Riser	K-1
Clamps, Saddle	H-18
Clamps, Stainless Steel Hose	F-22
Clamps, Stainless Steel Repair	H-12
Clamps, Suspension	J-1
Clamps, Touchdown	J-1
Clamps, Touchdown II	J-1
Classic, Delta Hand Held Shower	O-22
Classic, Delta Roman Tub Faucet	O-22
Classic, Delta Shower Valve	O-15
Classic Delta Lav Faucet	O-13
Classic Series Delta Faucet	O-10
Clawfoot Tub Faucet	P-61
Clay Bell Gasketed Adapters	H-10
Clean Out, PVC-DWV	C-5
Clean Out ABS Tees	C-10
Clean Out Plugs, PVC DWV	C-7
Clean Seal Plugs	H-15
Cleaner, Hand	M-22
Cleaning Brushes, Outside Tube	W-57
Cleanout, Double Barrel	C-3
Cleanout Covers	H-4
Cleanout Gripper Plugs	H-15
Cleanout Plug	H-14
Cleanout Plug-Plastic Countersunk	H-3-4
Cleanout Plugs	H-3-4
Cleanout Top-Adjustable NB	H-3
Cleanout Top-Adjustable PVC	H-3
Cleanout/Extension Covers	H-4
Cleanout/Test Plugs, T-Cone Combo	H-15
Cleanouts, Snap-In	H-3
Clear Vinyl Tubing	F-17
Clevis Hangers	K-1
Click Seal Toilet Connector	P-8
Clinton Gerber Urinal	N-17
Clobber Waste Line Cleaner	M-11
Clog Buster Drain Flusher	W-45
Closet & Basin Augers	W-45
Closet Bolts	P-37
Closet Bolts W/Dbl Brass Nuts & Washers	P-37
Closet Connector, Flexible	P-8
Closet Connector, Stainless Steel Flex	P-8
Closet Flange, Span-It	H-7
Closet Flange, Swivel	H-5
Closet Flange Extension Ring	H-7
Closet Flange Spacer Kits	H-7
Closet Flanges	H-5-6
Closet Flanges, No-Hub	G-4
Closet Flanges, Offset	H-5
Closet Flanges, PVC DWV	H-5
Closet Flush Elbow	P-3
Closet Flushometers	O-47
Closet Ring, Repair	H-7
Closet Screw Set W/Oval Washers	P-38
Closet Spuds	P-50
Closet Supply Tubes	P-8
CMI	N-1-5
Coach Screws	L-2
Cocks, Brass & Polished Brass	I-10
Cold Exp Inlet PEX QT Comp Angle Stop	P-11
Cold Expansion Inlet PEX QT Comp Str Stop	P-14
Cold Expansion PEX-a Ball Valves	I-3
Collins, Delta Sink Faucet	O-10-11
Combination Pan Head Sheet Metal Screws	L-1
Commercial, Storage Tanks	Q-11
Commercial Electric Water Heaters	Q-27-30
Commercial Gas Water Heaters	Q-22
Commercial Repair Parts for Water Heaters	Q-38
Compact 10In Hacksaw	W-24
Compact Toilet	N-16
Companion Flange, Swt	B-10
Compass Manufacturing Inc	N-1-5
Compression, Stops	P-13
Compression Couplings, Malleable Iron	H-12
Compression Fittings	B-29
Compression Fittings. Water Service	B-24
Compression Lavatory Supply Tubes	P-7
Compression Nuts	B-29
Compression Stop & Waste	I-2
Concentric, Vent Kit	Q-53
Concrete Mix	M-18
Condensate Neutralizer	Q-54
Condensate Trap	P-5
Condensing Boilers	R-2
Condensing Boilers, Navien	R-2
Condensing Combination Boilers	R-3
Condensing Combination Boilers, Navien	R-3
Condensing Tankless Water Heater	Q-12-14, R-1, R-4-7
Condensing Tankless Water Heaters, Navien	R-1, R-4-7
Conduit	A-46
Conduit Body Type C, PVC Sch40/80	E-19
Conduit Body Type LB, PVC Sch40/80	E-19
Conduit Body Type LL, PVC Sch40/80	E-19-20
Conduit Body Type LR, PVC Sch40/80	E-19
Conduit Hangers	J-6-7
Conduit Hangers-Copper	J-7-8
Connect Module, PS-WIFI	V-26-27
Connect Module, WIFI	V-26-27
Connector, Braided Poly	P-8
Connector, Gas	F-29
Connector, Lavatory	P-7
Connectors, Dishwasher	F-26, P-8
Connectors, Flexible Drain	H-10
Connectors, Gas	F-29
Connectors, Icemaker	F-26

Shaded Items are Non-Stock

Index
RW List Prices - Page A-5

Connectors, Washing machine	F-26
Connectors, Water Heater, SharkBite	F-27
Connectors, Water Heaters	F-27-28
Continuity Tester	Q-53
Contractor Disposer	N-48
Contractor Trash Bags	W-71
Control Box	V-32
Control Module, T&S Checkpoint Sensor Faucet	O-66
Controls, Aquastat	S-9
Conversion Kits, Sloan	O-54
Conversion Kits for C-434/C534 Hydrant	I-17
Copper, SWT Fittings	B-4
Copper Conduit Hangers	J-7-8
Copper Fittings	B-4
Copper Hanger, Bell	J-3
Copper J Hooks	J-1
Copper Repair Couplings	B-7
Copper Tubing	B-1
Copper Tubing, ACR/OXY Hard	B-2
Copper Tubing, Type K Hard	B-2
Copper Tubing, Type K Soft	B-2
Copper Tubing, Type L Hard	B-1
Copper Tubing, Type L Soft	B-2
Copper Tubing Cutter	W-10-11
Copper Tubing-Type M Hard	B-1
Copper Tubing. Refrigeration	B-3
Coranto, Delta Sink Faucet With Pull-Out Spray	O-11
Cords, Disposer	N-50
Core-B, Delta Lav Faucet	O-12
Core-B, Delta Tub & Shower Faucets	O-16
Core-B Delta 2H Sink Faucet	O-12
Core-B Delta Monitor 14 Tub & Shower	O-18
Core-B Delta Roman Tub Faucet	O-22
Core-B Delta Sink Faucet	O-10
Corner Angle	K-4
Corner Water Heater Pan	Q-51
Corner Whirlpool, Lasco	N-46
Corner Whirlpools, Lasco	N-46
Corrosive Chemical Pipe Thread Sealant	M-4
Countertop Sink,	N-12
Coupling, Anaco Cremco Shielded	H-11
Coupling, Anaco Flexible Husky	H-11
Coupling, PVC Conduit	E-18
Coupling, PVC Sch 160 Drop PIpe Coupling	V-33
Coupling, Two Piece PVC Conduit Expansion Coupling	E-19
Coupling Nuts, Basin	P-62
Couplings, 316 SS	A-36, A-40
Couplings, Copper Press	B-19-20
Couplings, Merchant	A-13
Couplings, PVC Compression	H-12
Couplings, PVC Insert	F-20
Couplings, Repair	H-12
Couplings, Rod	K-5
Couplings, Sharkbite	B-15
Couplings, Slip Joint	P-1
Couplings, Steel	A-13
Couplings - Socket Pls	H-9
Couplins, Fernco Flexible	H-8
Cover for Jackel SF30	V-22
Coverall Polyethylene - Drop Cloths	W-71
Covers, Cleanout	H-4
Covers for Jackel	V-22
CPVC CTS Flowguard Gold Pressure Pipe	E-2
CPVC One Piece Ball Valves	I-29
CPVC Sch40 Flow Guard Gold Fittings	E-15
Cremco Shielded Couplings	H-11
Crescent, Wrench	W-3
Crimp Rings	F-5
Crimping Tools	F-9
Crown® Naval Parts	O-51
CTS Light Duty Split Ring F&C Plates	P-17
CTS Tube Clamp	J-1
Curb Stops	I-11
Curved Wall Shower Alcove	N-38-39
Cushion Strut Clamps	K-3
Custom Shower Diverter	O-21
Cut-Off Wheel (Type 1)	W-34
Cutter, Copper Tubing	W-10-11
Cutter, Plastic Pipe	W-12
Cutter, Tailpiece Extension	W-12
Cutter Replacement Parts	W-13
Cutters, AutoCut® Copper Tube	W-10
Cutters, Enclosed	W-10
Cutters, Enclosed Feed Tube	W-10
Cutters, Inside Pipe	W-17
Cutters, Kollmann Drain Machines	W-49-50
Cutters, Pipe	W-12
Cutters, Plastic Pipe & Tubing	W-18
Cutters, Ridgid Pipe & Tubing	W-10
Cutters, Screw Feed	W-11
Cutters, Self Feeding	W-10
Cutters, Soil Pipe	W-17
Cutters, Tube & Hose Cutter	W-18
Cutting Oil	M-20

D

Dark Threading Oil-Ridgid	M-20
Daubers	M-10
Deburring Tools	W-21, W-57
Deburring/Brushing Tools	W-57
Deck Screws, Phillips Head	L-1
Decrimping Tool	F-9
Deep Bell Escutcheons	P-17
Deep Box Escutcheons	P-17
Deep Well, Air Volume Control	V-34
Delphinius Whirlpool	N-46
Delta, Kitchen Hose & Spray Assembly	P-55
Delta 14 Series 3 Diverter	O-20
Delta 17 Series 3 Diverter	O-20
Delta Accents, Handles	O-25
Delta Aerators	P-57
Delta Commercial Faucets	O-13
Delta Faucet Accents	O-25
Delta Faucet Handles	O-25
Delta Faucets, Tub & Shower	O-15
Delta Faucets-Roman Tub Faucets	O-22
Delta Installation Aids	O-27
Delta Multichoice Universal Valve	O-21
Delta Parts	O-27
Delta Plumb Kits	P-64
Delta Replacement Shower Heads	P-59
Delta Rough-In for Body Spray	O-24
Delta Rough-In for Roman Tub Faucet	O-23-24
Delta Shower Heads	P-59
Delta Sink Faucets	O-10
Delta Soap Dispensers	P-56
Derby Whirlpool	N-45
Descaler, Flow-Aide	M-13
Diablo, Blades	W-36

Shaded Items are Non-Stock

Index
Page A-6 - RW List Prices

Dial Thermometer	S-8
Diamond File	W-59
Die Heads	W-8
Die Heads, Threader	W-8
Dielectric Gaskets	B-38
Dielectric Nipples	B-39
Dielectric Union	B-38
Dielectric Unions	B-38
Dielectric Unions, Bronze ProPress	B-38
Dielectric Unions, Galvanized	B-38
Dip Tubes	Q-49
Dipperwell, Faucet	O-65
Direct Vent Mobile Home, Water Heaters	Q-3
Disc, Abrasive Grinding	W-34
Discharge Tube, In-Sink-Erator	N-50
Dishwasher Air Gap	P-55
Dishwasher Branch Tailpieces	P-2, P-4
Dishwasher Connectors	F-26, P-8
Dishwasher Connectors, Flexible	F-26
Dishwasher Drain Connectors	N-50
Dishwasher Hose	F-17-18
Dishwasher to Hose Ell Connector	F-24
Dispensers, Hot Water	Q-21
Disposable Latex Gloves	W-68-69
Disposable Shoe Covers	W-69
Disposer, Septic	N-49
Disposer Basket, Strainer With Stopper	P-23
Disposer Cords	N-50
Disposer Wastes	P-2, P-4
Disposers, Commercial	N-49
Disposers, In-Sink-Erator	N-47-48
Disposers-Light Commercial	N-49
Distribution Box	U-6
Diverter, Delta 14 Series 3	O-20
Diverter, Delta 17 Series 3	O-20
Diverter Tub Spout	O-78
Donut Compression Seals - SV CI to Pls	H-10
Double Barrel Cleanout	C-3
Double Bowl, Stainless Steel Sink	N-26
Double Offsets	P-3
Double Outlet Metal Washer Box	H-21
Downspout Adapters	D-7
Drain, Pop-Up	P-21
Drain, Remote Commercial	P-24
Drain, Touch Down	P-20
Drain, Trench	G-10
Drain, True Set	G-9
Drain Assembly, Pop-Up, Delta	P-21
Drain Assembly, Pop-Up, Gerber	P-21
Drain Body	G-8
Drain Cleaner	M-11
Drain Cleaners, Spin-Thru	W-46
Drain Connector for Shower	G-6
Drain Connectors, Flexible	H-10
Drain Cover, Cast Iron	G-8
Drain Extractor for Tubs	W-5
Drain Flange, Pop-Up	P-21
Drain Flusher, Clog Buster	W-45
Drain Grates, Sewer PVC	D-7
Drain Jets	W-46
Drain Machine, Super-Vee	W-46
Drain Machines, Ken-Way	W-47
Drain Opener, Glug	M-11
Drain Opener Chemicals	M-11
Drain Outlet for Pans	Q-52
Drain Valves	Q-51
Drainage Pipe, HDPE	D-2
Drains	P-20
Drains, ABS	G-5
Drains, Bath Tub	P-25
Drains, Bath Tub-Gerber	P-25
Drains, Bell Trap	G-7
Drains, Boiler	I-1-2
Drains, Brass JackRabbit Shower	G-6
Drains, Cable	P-25
Drains, Delta Lav	P-21
Drains, Finishline	G-9
Drains, Floor	G-7
Drains, Gerber Lav	P-21
Drains, Halo	G-9
Drains, KC Pattern	G-7
Drains, Light Duty	G-5
Drains, PVC	G-5
Drains, PVC Floor	G-8
Drains, Roman Tub	P-25
Drains, Shower	G-5
Drake 2021 Toilet	N-19
Drake II 1.28 Toto Toilet	N-19
Dresser, Full Circle Repair Clamp	H-12
Drill Bit, Step	W-39
Drill Bit Kit, Plumbers	W-27
Drill Bits, Masonry	W-27
Drill Bits, Tapcon	L-1
Drill Bits, Thunderbolt	W-28
Drills, Milwaukee	W-25
Drills, Rotary Hammer	W-25
Drinking Fountains, Barrier Free	N-27
Drinking Fountains, Elkay	N-28
Drop Cloths & Sheeting	W-71
Drop Ear PEX Ball Valves	I-3
Drop Plpe Coupling, PVC Sch 160	V-33
Drop-Ear Pex	F-5
Drop-In Anchor Set Tools	L-2
Drop-In Anchors	L-2
Drums, Ken-Way Drain Machines	W-47
Dryer Vent	S-12
Dryer Vent Hose	S-12
Drywall Access, Sawzall Blade	W-32
Drywall/Plaster Jab Saw	W-23
Dual Hose Shut Off	F-23
Dual Wall HDPE Pipe, Goldflo WT	D-3
Dual-Flush Uppercut Retrofit Kit	O-50
Duck Butter Pipe Joint Lubricant	M-21

E

E-Z Anchors	L-2
Earplugs	W-69
Eaton Gerber Lav	N-18
EcoPower Backup Battery, Toto	O-56
Edge Bracket	J-4
Eemax Single Point Handwashing Heaters	Q-19
Eemax Tankless Water Heater	Q-20
Eemax Water Heaters	Q-17-18
Elbow	D-5
Elbow, Radiator	S-6
Elbow, Wall	O-78

Shaded Items are Non-Stock

Index

RW List Prices - Page A-7

Elbows	D-5
Elbows, 316 SS	A-36, A-40
Elbows, Adjusable Warm Air	S-12
Elbows, Tubular	P-1
Elbows, Vent	I-42
Electric Mini-Tank Water Heaters	Q-17-18
Electric Water Heaters-Midget	Q-8-9
Element Wrench	Q-53
Elkay Fill Station	N-27-28
Elkay Push Bars	N-30
Elkay Repair Parts	N-29
Ell	D-5
Ells	D-5
Ells-90° Side Inlet	C-3
Ells-90° Street Vent	C-2
Enclosed Feed Tube Cutter	W-10
End Cap™ Test	
Caps	H-14
End Outlet Sink Waste	P-2
End Wrenches	W-1
Ensemble, Curved Tub&Shower	N-37
Ensemble Curved Wall Shower Alcove, Sterling	N-38
Ensemble Medly Tub/Shower	N-37
Escutcheons	P-16
Escutcheons, Deep Bell	P-17
Escutcheons, Deep Box	P-17
Escutcheons, Deep-Bell Shaped	P-17
Escutcheons, Delta	O-31
Escutcheons, Shallow -White	P-16
Escutcheons, Shallow Cast	P-16
Eterna Cartridge Spring	O-63
Evaporative Cooler Drain	F-24
Evolution Series Disposer, In-Sink-Erator	N-48-49
Expansion Tank	Q-10
Expansion Tank Mounting Bracket	J-5
Expansion Tank Supply Valve	Q-10
Expansion Tanks	Q-10
Expansion Tanks For Potable Water	Q-11
Expansion tools, ProPex	F-13
Extended Log Lighter	I-10
Extender, Pipe PVC Sch 40	E-6
Extender, Riser Sch40	E-5
Extenders, Sleeve-Delta	O-31
Extension Cords	W-60
Extension Hangers, Mal Blk Iron	K-5
Extension Tubes, Plastic	P-5
Extension Tubes, Slip Joint	P-3
Extractors, Pipe	W-22
EZ Tap Sewer Saddles	H-18
EZ Trap	P-5
EZ-Connect Adapter	P-14
EZFlow, Sewer Pipe	D-2
EZset, Septic Tank Risers	U-5
EZsnap, Septic Tank Risers	U-5

F

F&C Plates, Flexible	P-17-18
F&C Plates, Heavy Duty Split Ring	P-17
F&C Plates, Light Duty Split Ring	P-17
F&C Plates, Split Ring	P-18
Fabric Barrier for Infiltrator Chambers	U-3
Face Plate, Gerber	O-38
Face Plate Screws	P-28
Face Plate With Trip Lever & Screws	P-27
Face Plates	P-28
Fan, Radon	S-13
Fan Limit	S-9
Fast Orange® Pumice Hand Cleaner	M-22
Fastback, Smooth folding pocket knife	W-20
Fastback 6-in1 Flip Open Utility Knife	W-20
Fastback Flip Open Utility Knife	W-20
Fastback II, Flip Utility Knife	W-20
FatMax 24" Level	W-62
FatMax® 30' Tape Rule with Blade Armor	W-63
Faucet, Anti-Siphon Freezeless Hydrant	I-19
Faucet, Dipperwell	O-65
Faucet, Moen Commercail Pantry	O-39
Faucet, Wall Mount Workboard	O-64-65
Faucet Accents, Delta	O-25
Faucet Ball Rods	P-62
Faucet Cartridges, Gerber	O-37
Faucet Handles	P-63
Faucet Handles, Delta	O-25
Faucet Hole Covers	P-55
Faucet Locknuts	P-62
Faucet Parts for Swan Sink Faucet	P-69
Faucet Pop-Up Rods	P-62
Faucet Repair	P-62
Faucet Repair Kit, Woodford	I-21
Faucet Repair Kits	P-62
Faucet Repair Parts, Chicago Faucet	O-72
Faucet Replacement/Repair Parts, Moen	O-42
Faucet Shank Nuts	P-62
Faucet Stems	P-63
Faucet Stems, Price Pfister	P-67-68
Faucets	O-1
Faucets, Chicago Lav	O-67-68
Faucets, Chicago Sink	O-68
Faucets, Chicago Urinal Washdown	O-71
Faucets, Clawfoot Tub	P-61
Faucets, Delta Bar	O-12
Faucets, Delta Commercial Lavatory	O-13
Faucets, Delta HDF	O-13
Faucets, Delta Laundry	O-12
Faucets, Delta Monitor 17	O-17
Faucets, Delta Roman Tub	O-22
Faucets, Delta Sink	O-10, O-12
Faucets, Delta Slow Self-Close	O-13
Faucets, Delta Tub & Shower	O-15
Faucets, Delta Vandal Resistant	O-13
Faucets, Freezeless	I-19
Faucets, Gerber	O-32
Faucets, Gerber Bar	O-34
Faucets, Gerber Laundry	O-34
Faucets, Gerber Lav	O-32
Faucets, Gerber Maxwell Lav	O-32
Faucets, Gerber Sink	O-32
Faucets, Gerber Widespread Lav	O-33
Faucets, Gerber, Sink	O-32
Faucets, Lav, Sloan Automatic Battery	O-57
Faucets, Moen Kitchen	O-39
Faucets, Moen Kitchen Pull-Out	O-39
Faucets, Prier	I-18-19
Faucets, Service Sink Speakman	N-36
Faucets, Sloan Hard-Wire Automatic Lav	O-57
Faucets, Sloan Solis Lav	O-58
Faucets, T&S Brass	O-61
Faucets, TOTO Automatic	O-58-59
Faucets, Wall	I-19

Shaded Items are Non-Stock

Index

Page A-8 - RW List Prices

Faucets, Wall Woodford	I-19
Faucets. Automatic-Parts	O-59-60
Febco Backflow Preventer Parts	I-48-50
Feed & Set Screw Set	W-28
Female Adapter, John Guest	F-16
Female Centre, SharkBite Slip Tees	B-13
Fernco	H-8-9
FHA Plates	J-2
Fiberglass Shower Floors	N-31
Fiberglass Tub & Shower, Sterling	N-40
File, Diamond	W-59
Fill Retro Kit for Existing Elkay Coolers	N-27
Fill Station	N-27-28
Finishline, Drains	G-9
Fitting Brush	W-57
Fitting Brushes	W-57
Fittings, ABS-DWV	C-8
Fittings, Black Malleable AAR300	A-30
Fittings, Black Malleable Iron	A-12, A-17
Fittings, Brass	B-33
Fittings, Brass Compression	B-29
Fittings, Brass Flare	B-31
Fittings, Brass Hose Barb	F-19
Fittings, Bronze	B-33
Fittings, Cast Iron	A-34
Fittings, Chrome Plated Brass	B-37
Fittings, CI Companion FLange	A-34
Fittings, Copper	B-4
Fittings, Copper Press	B-18
Fittings, CPVC Sch40 Flow Guard Gold	E-15
Fittings, Garden Hose	F-24
Fittings, John Guest	F-16
Fittings, No-Hub Cast Iron Soil Pipe Fittings	G-1
Fittings, Nylon Hose Barb	F-19
Fittings, PEX Insert	F-5
Fittings, PexPress	F-3-4
Fittings, PexPress Bronze	F-3
Fittings, PexPress Poly	F-3-4
Fittings, ProPEX Brass	F-12
Fittings, Push-Fit	B-12
Fittings, PVC Insert	F-20
Fittings, PVC Sch 40	E-3
Fittings, PVC Sch80	E-9, E-16
Fittings, PVC Sewer	D-5
Fittings, PVC-DWV	C-2
Fittings, Qwik Flex	H-9
Fittings, Sewer SDR-35	D-8
Fittings, SharkBite	B-12
Fittings, Soil Pipe Fittings	G-1
Fittings, Speedfit	F-16
Fittings, Steel	A-13
Fittings, Water Service Compression	B-24
Fittings Water Service Flare	B-28
Flange, Replacement Closet	H-6
Flange Insulation Kits	L-5-6
Flange Packs	L-5
Flanged Element Adapter Kit, Water Heater Parts	Q-49
Flanged Tailpiece Washer	P-6
Flanged Tailpieces	P-3-4
Flanges, Adjustable Urinal	H-7
Flanges, Ceiling	K-4
Flanges, CI, Companion	A-34
Flanges, Closet	H-5-6
Flanges, Flush Fit Closet	H-6
Flanges, Garbage Disposal	N-51
Flanges, Inside Fit Closet	H-6
Flanges, Offset Closet	H-5
Flanges, PVC Sch80	E-13-14
Flanges for Garbage Disposal	N-51-52
Flapper, Gerber Avalanche	P-48
Flapper, Gerber HET	P-48
Flapper Chain, Universal	P-49
Flappers	P-48
Flappers, Adjustable	P-46-47
Flappers, G-Max	P-49
Flappers, Gerber	P-48
Flappers, Korky	P-47
Flappers. Bull's Eye	P-46
Flare Fittings, Brass	B-31
Flare Fittings, Water Service	B-28
Flaring Tools	W-44
Flaring Tools, Hammer-Type	W-44
Flaring Tools-Brasscraft	W-44
Flaring Tools-Ridgid	W-44
FlashShield™ Corrugated SS Tubing	A-44
FlashShield™ Modular Stub System	A-45
FlashShield™ Outlet Box	A-45
Flat Boring Set	W-27
Flat Discharge Hose	F-17
Flat Top Grid Sink Strainer, PROChannel	P-23
Flex Multi Spark Igniter	Q-54
Flexible Dishwasher Connectors	F-26
Flexible F&C Plates	P-18
Flip It Tub Stopper	P-27
Flip Utility Knife, Fastback II	W-20
Float Balls	P-50
Float Rods	P-50
Float Switch, Liberty	V-23
Float Valves	I-33
Floor Drains, PVC	G-8
Floor Mount, Back Outlet	N-8
Floor Mount, Back Outlet Bowl	N-11
Floor Mount Flush Valve Bowl, 1.6/1.28	N-20
Floor Mount Toilet, Back Outlet	N-16
Flow Lock Hose Cap, Mueller	I-21
Flow Switches	S-6
Flow-Aide Descaler	M-13
Flowco SPEX 100	Q-20
Fluidmaster Repair Parts	P-40
Flush Actuators, Eljer	P-52
Flush Elbow, Closet	P-3
Flush Fit Plastic Closet Flanges	H-6
Flush Valve, Douglas	P-43
Flush Valve, Seal	P-49
Flush Valve Bowl	N-10
Flush Valve Bowls, Gerber	N-15
Flush Valve Bowls, Sloan	N-24
Flush Valve Bowls, Sloan, Wall Hung	N-24
Flush Valve Bowls, Toto	N-20
Flush Valve Repair	P-42
Flush Valve Repair Parts	P-42
Flush'n'Sparkle Toilet Bowl Clean System	M-12
Flushometer, Sloan	O-47
Flushometer, Urinal, Automatic	O-55
Flushometer Spud Wrench	W-7
FlushValve, Toto Repair Parts	O-48, O-52
Flux	M-1
Flux, Laco Chemicals	M-1
Flux, Lead-Free	M-1
Flux Tinning	M-2

Shaded Items are Non-Stock

Index

RW List Prices - Page A-9

Folding 6 Inch Jab Saw	W-24
Foot Lok Trim Kit	P-27
Foot Valve	V-34
Force Cup Plungers	W-45
Forged Steel Outlets	A-35
FPW248CS Pow-R Wrap Pipe Repair Kit	W-76
FRAGRANCE URINAL	M-14
Freestanding Shower Seat	N-40
Freestanding Tub Drain	P-28
Freezeless Ground Hydrant	I-23
Freezeless Hydrant C-134	I-14
Freezeless Hydrant C-144	I-15
Freezeless Hydrant-400 Series	I-18
Freezeless Wall Faucet	I-19
Full Circle Repair Clamp, Dresser	H-12
Full Density Pink Teflon® Tape	M-5
FV, Sloan Battery Powered Closet	O-53
FV, Toto Automatic	O-55
FV Sloan Repair Parts	O-52

G

G2 Optima Plus® Battery Closet Retro-Fit Kit	O-53
Galv Insert Adapters	F-21
Galvanized Dielectric Unions	B-38
Galvanized Strut	K-3
Garbage Disposal Flanges	N-51-52
Garbage Disposal Flanges & Strainer	N-51-52
Garden Hose Cap	F-24
Garden Hose Fittings	F-24
Gas Cock, Side Tap	I-9
Gas Cocks	I-9
Gas Cocks, A.Y. McDonald	I-9
Gas Connector, High BTU	F-29
Gas Connectors, Flexible	F-29
Gas Coupling, Polyethylene	A-47
Gas Log Lighter Valve	I-10
Gas MIP Adapter, Polyethylene	A-47
Gas Risers, Polyethylene	A-47
Gas Tee, Polyethylene	A-47
Gas Test Gauge Assembly	S-8
Gas Thread Tape	M-6
Gas Tubing, Polyethylene	A-46
Gas Water Heater Stand	Q-52
Gasket, Overflow for Tub	P-28
Gasket, Toilet	P-36
Gasket Flange Packs	L-5
Gasketed Sewer Fittings	D-8
Gaskets	L-5
Gaskets, Back Outlet Bowl	P-37
Gaskets, Dielectric	B-38
Gaskets, Spud	P-50
Gaskets, Wax	P-35
Gaskets, Wax Urinal	P-37
Gaskets for Toilet Bowls	P-35
Gaskets. For Disposer	N-51
Gastite® Bonding Clamps	A-46
Gasttite® Tee	A-44
Gate Valves, Cast Iron	I-25
Gauge, Gas Test	S-8
Gauges, General Service	S-7
Gauges, Liquid Filled	S-7
Gauges, Tridicator Heating System	S-8
Gauges, Water Pressure	S-7
Gem 2® Parts	O-51
General Purpose Caulk Gun	M-15
Gerber, Tub & Shower 3H Valve	O-36
Gerber 2H Corner Pattern Shower Valve	O-35
Gerber 2H Shower Cabinet Fitting	O-35
Gerber Avalanche, Flapper	P-48
Gerber Bar Faucet	O-34
Gerber Elite, Toilets	N-14
Gerber Faucet Parts	O-37
Gerber Faucets	O-32
Gerber Faucets, Lav	O-32
Gerber Flappers	P-48
Gerber Flush Valve Bowls	N-15
Gerber HET, Flapper	P-48
Gerber Laundry Faucet	O-34
Gerber Lav, Wall Hung	N-18
Gerber Lavatory Hanger	O-38
Gerber Lavs	N-17
Gerber Ledge Lav	N-18
Gerber Plumb Kits	P-64-66
Gerber Pop-Up Drain Assembly	P-21
Gerber Shower Heads	P-59
Gerber Wall Hung Lav	N-18
Gerber Wheelchair Lav	N-18
Glass Filler, T&S Brass	O-61
Glentronics	V-4-5
Globe Valves	I-25
Gloves	W-66-67
Gloves, Coated	W-68-69
Gloves, Disposable	W-68-69
Gloves, Drain Machine	W-69
Glug® Thrift® Drain Opener	M-11
Goldflo WT, Dual Wall HDPE Pipe	D-3
Good Grade A	W-56
Gooseneck Faucet, Monterrey	O-2
Gooseneck Spout, T&S Brass	O-64
Grab Bars	P-29
Grab Bars, ADA	O-76
Graphite Packing	M-6
Grease, Silicone	M-20
Grease, Valve & Faucet Stem	M-20
Grease Trap Risers	H-1-2
Grease Traps	H-1-2
Green Strut	K-3
Grid Drains	P-20
Gridiron Bracket Kit	J-5
Grinder Pump	V-19-21
Grinder Pump Flanged Elbow	V-21
Grinding Disc	W-34
Grommets, Polyethylene	J-2
Ground Hydrant, Freezeless	I-23
Grundfos, Booster Pump	S-3
Grundfos Hot Water Recirculator	S-2
Guard+ Curved Wall Shower Alcove, Sterling	N-38-39
Guardi*n Heat System	W-73
Guardian	I-37-38
Guards, Stud	J-2

H

H-Block, Pipe Support	K-6
Hacksaws	W-24
Halo, Drains	G-9
Halogen Bulb	W-61

Shaded Items are Non-Stock

Index

Page A-10 - RW List Prices

Hamilton Gerber Urinal	N-17
Hammer Screws, Zamac Anchor	L-2
Hammerdrill Bits	W-30-31
Hand Cleaner	M-22
Hand Cleaners, Hercules	M-22
Hand Held Shower, ADA	O-76
Hand Held Shower, Delta	O-22
Hand Held Showers	O-76
Hand Held Showers, Delta	O-21
Hand Held Showers-Alson	O-76
Hand Pumps	H-16
Hand Pumps, Cherne	H-16
Handi-Plug	P-59
Handle Adapter Kit	O-45
Handle Adapter Kit, Moen	O-45
Handle Buttons, Gerber	O-37
Handles, Chicago Faucet	O-73
Handles, Delta	O-25
Handles, Delta Accents	O-25
Handles, Faucet-Gerber	O-38
Handles, Mixet	P-67
Handles, Moen	O-45
Handwashing Heaters	Q-19
Handy-Shield® Insullation Covers	P-19
Hanger, Bell	J-3
Hanger Strap, Plastic	J-3
Hangers, Clevis	K-1
Hangers, Conduit	J-6-7
Hangers, Extension	K-5
Hangers, Lav & Sink	P-55
Hangers, Mop & Hose	N-36
Hangers, Pipe	K-1
Hangerstraps	J-3
Hard Water Conditioner	T-2
Harvey Teflon Tape	M-6
HDF Faucets, Delta	O-13
HDPE, Drainage Pipe	D-2
HDPE, Pipe	D-3
Heat Pumps, B&G	S-1, S-4
Heat Traps	B-39-40
Heat-Pruf Grease	M-20
Heating Accessories	S-1, S-4
Heating Cable-Self Regulating	W-73
Heating Cable-Waterproof	W-73
Heavy Duty Pipe Cutters	W-12
Heel Jaw Replacements for Ridgid Wrench	W-2
HEFCO Plastics Sewer Saddles	H-18
Hercules, Teflon Tape	M-6
Hercules Cement	M-7
Hercules Drain Chemicals	M-11
Hercules Pipe Sealant	M-3, M-5
Hercules Solder	M-1
Hex Bits, SDS	W-31
Hex Head Self-Drilling Sheet Metal Screws	L-1
Hex Key Tool Caddy	W-43
Hex Nuts	L-4
Hex-Shank Power Fitting Brushes	W-58
High Arc, Pull Down Spray	N-2-3
High Impact ABS 24" Level	W-62
High Watt Density, Water Heater Elements	Q-48-49
Hoffman Steam Vents	S-5
Hoffman Vent Valves	S-6
Hole Cutter Arbor for Big Hawg	W-30
Hole Cutter Arbor Pilot Bit For Big Hawg	W-30
Hole Shooter, Milwaukee	W-25
HomeAdvantage II Tankless	Q-20
Hook & Pick Set	W-59
Hook Jaw Replacements for Ridgid Wrench	W-1
Hooks, Copper J	J-1
Hooks, Pipe	J-6
Horizontal, Vent Kit	Q-52
Hose, Dryer Vent	S-12
Hose, Flat Discharge	F-17
Hose, Metal, Hand Shower	O-77
Hose, Replacement Kitchen Spray	P-55
Hose, Sump Pump Discharge	F-17
Hose, Washing Machine/Dishwasher	F-17-18
Hose Barb Fittings, Brass	F-19
Hose Barb Fittings, Nylon	F-19
Hose Bibb	I-1
Hose Bibbs, Ball Type	I-1
Hose Cap, Locking	I-21
Hose Clamps, Stainless Steel	F-22
Hose Fittings	F-24
Hose for Service SInk	N-36
Hose Mender	F-23
Hose to Dishwasher Ell Connector	F-24
Hose to Pipe Connectors	F-24
Hot Water System Protector	T-3-4
House Trap	C-3
HP All Purpose Super Sawzall Blades	W-32
HP Metal Super Sawzall Blades	W-32-33
HP Sawzall® Blades	W-32
HP Very Fast Wood Super Sawzall Blades	W-32
Husky Flexible Couplings	H-11
Hydra-Rester	H-20
Hydrant, Commercial Freezeless	I-18
Hydrant, Freezeless	I-23
Hydrant Bracket	I-16
Hydrant Elbow, Brass	F-21
Hydrant Tee, Brass	F-21
Hydrants, Freezeless	I-17
Hydrants, Hot & Cold	I-16
Hydrants, Yard	I-22
Hydraulic Waterstop Cement	M-19

I

Ice Maker Box	H-21
Ice maker Box	H-21
Ice Maker Box	H-21-22
Ice-Maker Valves	I-10
Icemaker Connectors	F-26
ICON, Pushfit	H-8
Ignition Control Module for State Water Heaters	Q-46
IM Series, Septic Tanks	U-5
In-Sink-Erator Installation Parts	N-50
In-Sink-Erator parts	N-50
Incalloy Low Watt Density 1-3/8 Screw-in Electric Elements	Q-48
Infiltrator, Chamber	U-2
Infiltrator Chambers	U-1
Inflator, Tire	V-2
Inner-Outer Pipe Reamer	W-21
Innovations, Monitor 17 Delta Faucets	O-17
Insert Fittings, PVC	F-20
Inserts, Aquapex	F-10
Inserts, Brass Compression	B-29

Shaded Items are Non-Stock

Index
RW List Prices - Page A-11

Inserts, PEX	F-5
Inserts, PEX-Brass	F-5
Inside Fit Plastic Closet Flanges	H-6
Inside Pipe Cutters-Self Sharpening	W-17
Installation, Hand Held Showers	O-77
Installation Aids, Delta	O-27
Instantaneous Handwashing Heater	Q-19
Insulation, Wall Pipe	S-10
Insulation Covers - Plumberex/Handy-Shield®	P-19
Insulation Kits	P-19
Insulation Kits, Flange	L-5-6
Insullation. Pipe Wall Adhesive	S-10
Integra Moen Kitchen Faucets	O-39
Intelli-Flush, Retrofit Kit	P-53
Intelli-Flush, Sloan	P-53
Internal Coupling, PVC Sch 40	E-6
Internal Spud Wrench	W-7
Internal Wrench	W-4
Intrigue Neo Angle Shower, Sterling	N-39
IPS Brass Insert	F-21
IPS Heavy Duty Split Ring F&C Plates	P-18
IPS Light Duty Split Ring F&C Plates	P-18
IPS Well, Honeywell	S-9
Iron Yoke	B-27
ISE EZ Connect Power Cord	N-50

J

J-Hooks DWV-With Nail	J-6
Jackel Basins, Valves & Accessories	V-22
Jackel Sump/Sewage Check Valve	V-24
Jambuster Wrench	N-50
JC Whitlam Cement	M-7
Jobsite, Radio	W-25
John Guest, Female Adapter	F-16
John Guest, Male Adapter	F-16
John Guest Fittings	F-16
Johni Quick Bolt®	P-38
Johni-Rings	P-35
Jomar Installation Kits	Q-16
Jr Sink Strainer, PROChannel	P-24

K

Keeper, Ratchet Straps	W-72
Ken-Way Sewer Mahines	W-46
Key, Meter Box	I-13
Key, Sill Cock	I-21
Key, Water Meter	I-12
Kitchen Hose & Spray	P-55
Kitchen Hose & Spray Assembly, Delta	P-55
Kits, Repair for Woodford Wall Faucets	I-20
Knee Pads	W-70
Knives, Utility	W-19
Knob & Rod Assembly	P-21
Knock Out Caps	H-14
Knock Out Inset Test Caps	H-14
Kohler Plumb Kits	P-66
Kollmann Repair Couplings	W-51

L

La-co Regular Soldering Flux	M-1
Laco Slic-tite® Paste	M-4
Lafayette Gerber Urinal	N-16
Large Tool Carrier	W-74
Lasco Tub & Shower Surrounds	N-43-44
Lasco Whirlpools	N-45
Latex Gloves	W-68-69
Laundry Faucets, Delta	O-12
Laundry Tub, DURASTONE Drop In, Mustee	N-33
Laundry Tub, Mustee UTILATWIN Floor Double	N-35
Laundry Tubs, Mustee DURASTONE UTILATUB	N-34
Laundry Tubs, Mustee Structural Thermoplastic UTILATUB	N-34
Lav, Gerber Edge	N-18
Lav, Gerber Wall Hung	N-18
Lav, Gerber Wheelchair	N-18
Lav, Wall Hung	N-12
Lav, Wall Hung, Gerber	N-18
Lav Drain for Wheelchairs	P-20
Lav Drains, Gerber	P-21
Lav Faucet, Reliant 3	O-1
Lav Faucets, Commercial, Delta	O-13
Lav Fittings, Chicago Faucet	O-67-68
Lav Strainer Basket	P-21
Lav. Sloan Wall Hung	N-25
Lavatory, Pedestal	N-17-18
Lavatory & Sink Hangers-Wall Mount	P-55
Lavatory Hanger	O-38
Lavatory Supply Tubes, KC Nose	P-7
Lavs, Gerber Maxwell	N-17
Lavs, Self Rimming-Gerber	N-17
Lavs. Toto	N-20
Lead Free Wire Solder	M-2
Lead Wire Solder	M-2
Lead Wool	M-17
Lead-Free Flux	M-1
Leather Gloves	W-69
Legend Press Forged Brass Ball Valves	I-4
Level, High Impact ABS 24"	W-62
Levelers, Speed	U-6
Levels, Stanley	W-62
Levels, Torpedo 9"	W-62
Lever, Toilet Tank	P-51
Lever Benders	W-44
Lever Handles, Chicago Faucet	O-74
Levers, Tank Push Button	P-52
Liberty, Float Switch	V-23
Liberty, Pumps	V-1
Liberty Macerating Toilet	N-21
Liberty PC257-441 Sump Pump Combo Series	V-13
Liberty Sewage Ejector Pumps	V-18
Liberty Sewage Ejector Systems	V-31
Liberty Sump Pump Alarm	V-23
Liberty Sump Pumps	V-5, V-16
Liberty Water Removal Pump	V-29-30
Lift N Turn Trim Kit	P-27
Lift Toilet Seats	P-34
Lift Wire	P-50
Lime Life, Water Heater Elements	Q-48
Lime Remover	M-13
Liners, PVC Shower Pan Liner	G-10

Shaded Items are Non-Stock

Index

Page A-12 - RW List Prices

Liquid Filled, Gauges	S-7
Liquid Nails	M-16
LiquiLock™	P-52
Little Giant Pumps	V-1
Little Giant Pumps, Float Switch	V-23
Little Giant Sewage Ejector Pumps	V-17
Little Giant Sump Pumps	V-8
Little Giant Water Removal Pumps	V-28
Locknut, conduit locknut	E-20
Locknut & Rosette for Faucet	P-62
Locknuts, Faucet	P-62
Log Lighter, Below the Joist	I-10
Log Lighter, Extended	I-10
Log Lighter, Prier	I-10
Log Lighter Accessories	I-10
Log Lighter Valve	I-10
Loose Key, Handle Kits	
for C-134 or C-144	I-15
Loose Key on Lanyard	I-16
Low & High Watt Density Screw-in Electric Elements	Q-48
Low Consumption Urinals	N-20
Low Watt Density,Water Heater Elements for Duron	Q-48
Lower Lift Wire	P-50
LR St 90 Elbow, PVC Conduit	E-18
Lumber Crayon	W-64
Luxoval, Gerber Lav	N-17
LWD, Water Heater Elements	Q-48
LWD Repair Pak W/Thermodisc Stats	Q-47

M

M-core 3 Series Replacement Cartridge	O-42
M-Dura commercial replacement cartridge	O-42
M12 Shear Tool	W-19
M267 Zoeller Waste-Mate Sewage Pump	V-18
M53 M63 Zoeller Mighty-Mate Sump Pump	V-3
M98 Zoeller Flow-Mate Sump Pump	V-3
MagnaTite Docking	O-11
Male Adapter, John Guest	F-16
Male Adapter, Speedfit	F-16
Malleable Fittings	A-12, A-17
Malleable Fittings-AAR300	A-30
Malleable Iron Compression Couplings	H-12
Manabloc® Manifold Controls	F-9
Manifolds, EP PEX	F-12
Manifolds, Poly	F-8
Manifolds, SharkBite	B-12
Manometer	S-13
Marker, Black	W-64
Marker, White	W-64
Marking Crayon	W-64
Marking Paint	W-65
Marvel Thread Adapters	B-10
Masonry Drill Bits	W-27
Master Repair Kits	P-62
Maxwell, Gerber Sink Faucets	O-32
Maxwell Sink Faucet	O-32
Maxwell Gerber Sink Faucet	O-32
Maxwell Gerber Lav	N-17
Maxwell Toilet	N-13
Maxwell Toilets	N-13
MC Tanks & Refills	W-53
McDonnell & Miller Flow Switches	S-6
MegaBubble® Leak Detector	M-21
Megaloc Thread Sealant	M-3
MegaPress 90 Elbow	A-4, A-7
MegaPress 90 St Elbow	A-4-10
MegaPress IPS to CTS Adapter	A-10
MegaPress Jaws	A-10-11
MegaPress Tool	A-10-11
Merchant Couplings	A-13
Merchant Couplings, Steel	A-13
Merrill, Freezeless Yard Hydrant	I-23-24
Metacaulk®, Rectorseal	M-16
Metal Cutting TORCH™ Carbide Blades	W-34
Meter Box Key	I-13
Meter Nipple and Gaskets	I-12
Meter Offset, PVC Sch40/80 Conduit	E-19
Meter Pits, ADS HDPE	I-13
Meter Ring & Cover	I-13
Meter Setter	B-27
Micro-Gear® Clamps-Marine Grade SS	F-22
Microdrain Reel	W-47
Mill-Rose, Quick Release Pliers	B-17
Milwaukee, Nitrile Dipped Gloves	W-67
Milwaukee Cartridge	P-69
Milwaukee Press	B-23
Milwawkee Screwdriver Set	W-43
Mini Valves, Brass	I-3
Mini-Rester	H-20
Mini-Resters	H-20
MIP Adapter, PVC Sch40/80 Conduit	E-19
Mixet Handles	P-67
Mixing Valve, Sloan	O-52
Mobil Home, Water Heaters	Q-3
MODA Surevent Air Admittance Valve Box	H-22
Model P-260 Freezeless Yard Hydrant	I-23
Model YH Freezeless Yard Hydrant	I-23
Modular Commercial Sink Drain	P-24
Moen, Body Spray Rough-In	O-46
Moen, Handle Adapter Kit	O-45
Moen, Replacement Cartridges	O-42
Moen, Stop Check Valve Kit	O-45
Moen, Tub Cartridge Tool	O-45
Moen Aerators	P-57
Moen Commercail Pantry Faucet	O-39
Moen Faucet Repair Parts	O-42
Moen Faucets	O-39
Moen Handles	O-45
Moen Kitchen Pull-Out Faucets	O-39
Moen Plumb Kits	P-67
Moen Replacement Handle Adapter Kit	O-44
Moen Stem & Cartridge Wrench	O-43
Moen Tub and Shower Valves	O-40-41
Moentrol, Replacement Cartridge	O-42
Moentrol, Trime adpter Ring	O-45
Moentrol Replacement Cartridge	O-42
Moentrol Trim Ring Adapter	O-45
Monitor 17 Series-Delta Faucets	O-17
Monitor Series 13 -Delta Faucets	O-15
Monitor® 13 Series - Delta Faucets	O-16
Monster Towels	M-22
Monterrey, 8" Tubular Spout Faucet	O-2
Monterrey, Gooseneck Faucet	O-2
Monterrey, Widespread 5" Gooseneck Faucet	O-2
Monterrey, Widespread 8" Gooseneck Faucet	O-2

Shaded Items are Non-Stock

Index

RW List Prices - Page A-13

Monterrey, Widespread Faucet	O-2
Monticello Gerber Lav	N-18
Monticello Handles	O-45
Montrose Whirlpool	N-46
Mop Hangers	N-36
Mop Holder for Service Sink	N-36
Mop Service Sinks, Mustee DURASTONE	N-35
Mounting Bracket, Expansion Tank	J-5
Mueller Flow Lock Hose Cap	I-21
Multi-Angle Torpedo Thermometer	S-8
Multichoice Universal Valve, Delta	O-21
Multiflex Thermostatic Mixing Valve	I-37
Multiport Tees, Poly	F-8

N

Nat Gas 6Yr, Direct Vent Mobile Home Water Heaters,	Q-3
Nat Gas-6Yr Mobile Home	Q-3
Natural Gas Controls	Q-45
Natural Gas Water Heaters	Q-2
NaturalSof	T-2
Navien Boilers	R-2
Navien Combination Boilers	R-3
Navien Condensing Tankless Water Heaters	R-1, R-4-7
Needle Nose Pliers	W-3
Nibco Sweat Bronze Ball Valves	I-6
Nipple Caddies (Less Nipples)	W-74-75
Nipple Extractor	W-21
Nipple Trays	A-22
Nipples, 316 SS	A-38-39, A-42-43
Nipples, Chrome Plated Red Brass	B-37
Nipples, Extra Heavy Black Steel	A-32
Nipples, PVC Sch80	E-14
Nipples, Standard Red Brass	B-35
Nitrile Dipped Gloves, Milwaukee	W-67
No-Hub Cast Iron Soil Pipe Fittings	G-1
No-Hub Soil Pipe	G-1
No-Seep Wax Toilet Flange Gasket	P-35
NoKorode Soldering Flux	M-1
Non-Asbestos Ring Gaskets	L-5
North star Water Softeners	T-1
Nozzle, Brass	F-23
Nozzle, Deluxe Pistol Grip	F-23
Nu-Clear Threading Oil	M-21
NuFit Trim Kit	P-27
Nut Driver, Power	W-26
Nut Drivers	W-43
Nuts, Compression	B-29
Nuts, Hex	L-4
Nuts, Strut	K-3
Nuts & Wasahers, Slip Joint	P-6
Nylon Insert Adapters	F-22
Nylon Wound Filter	T-3
Nylon Zip-It and E-Z Anchors	L-2

O

O-Ring Repair Kits	P-62
O-Rings, Delta	O-28
Oakum	M-17
Oatey Blue Lava Hot PVC Solvent Cement	M-8
Oatey Blue Plumb-Tite Hot PVC Solvent Cement	M-9
Oatey Pipe Sealant	M-3
Offset Closet Flanges	H-5
Offset Hex Wrench	W-2
Offset Pipe Wrenches	W-1
Offset Plastic Closet Flanges	H-5
Oil, B&G	S-6
Oil, Cutting	M-20
Omnivore Grinder Pump	V-21
Omnivore Grinder Pump Flanged Elbow	V-21
One Stop Wrench	W-3
OO-R Exposed Ratchet Threader Sets	W-8
Optima, Sloan Lav Faucets	O-57
Optima Plus® Battery Closet Retro-Fit Kit	O-53
Optional Hydrant Box	I-17-18
Outlets, Forged Steel	A-35
Outside Tube Cleaning Brush	W-57
Overhaul Kits	I-15
Oxygen Barrier Tubing, PEX	F-2

P

P-Traps, ABS	C-12
P-Traps, Chrome Plated	P-1
P-Traps, Plastic	P-4
P-Traps, PVC DWV	C-7
P-Traps, PVC Sch40	E-8
P-Traps, Repair	P-1
P-Traps W/Cleanout	P-1
P.O. Plugs	P-20
Packing, Graphite	M-6
Paint Spotter Hand-Held Wand	W-65
Pantry Faucet, T&S	O-63
Parts, American Standard	O-4-7, P-53-54
Parts, Delta	O-27
Parts, Gerber	O-37
Parts, ISE	N-50
Parts for 460 Chain Vise	W-7
Parts for Ridgid 10,20,30 Tubing Cutters	W-15-16
Parts for Ridgid 205,100,150 Series	W-16
Parts for Toto Fixtures	P-43
Pasco Quick Sweat Tool	W-55
Pasco Tools	W-18
Patriot Light-Duty Commercial Electric Heaters	Q-33-36
Patriot® Light Duty Comm Electric Water Heater	Q-37
Pedestal Lavatory	N-17-18
PeeWee Gerber Toilet	N-15
Performa Tub & Shower, Sterling	N-40
Petersen Drain Jets	W-46
Petes Plugs	S-8
PEX, Oxygen Barrier Tubing	F-2
Pex, Wirsbo	F-10
PEX Insert Fittings	F-5
Pex Adapter	B-21-22
PEX Ball Valves	I-3
PEX Closet Supply Tubes	P-7
Pex Crimp Rings	F-5
PEX Insert Ball Valves	I-3
PEX Lavatory Supply Tubes	P-7
PEX QT Comp Angle Stops	P-11
Pex Ringbuster Decrimping Tool	F-9
PEX Stop	P-11, P-14
PEX Swivel Adapter	F-7
PEX Swivel Elbow	F-7
PEX Tee Mini-Rester	H-20

Shaded Items are Non-Stock

Index
Page A-14 - RW List Prices

Pex Tubing	F-1-2
Pex-A Brass	
x Swt Fitting Adapter	F-11
PexPress Fittings, Viega	F-3-4
PHCC Standby Pump	V-10
Phillips Head Galvanized Deck Screws	L-1
Phillips Head Quik Drive Bit	W-26
Phillips Head Screwdriver	W-43
Pigtail Siphons	S-7
Pilots & Igniters for State Water Heaters	Q-46
Pipe, ABS DWV Cell Core	C-1
Pipe, Carbon Steel Sch 40	A-1
Pipe, Corrugated Drainage	D-2
Pipe, CPVC	E-2
Pipe, CPVC CTS Flowguard	E-2
Pipe, HDPE	D-3
Pipe, No-Hub Soil	G-1
Pipe, Perforated Sewer	D-1
Pipe, PVC Gray	E-1-2
Pipe, PVC Pressure	E-1
Pipe, PVC Sch40 DWV	C-1
Pipe, PVC Sch80 Pressure	E-1-2
Pipe, PVC SDR-26 Sewer	D-1
Pipe, PVC SDR-35 Sewer	D-1
Pipe, PVC-DWV Cell Core	C-1
Pipe, Sewer	D-1-2
Pipe, Sewer & Drain	D-1-2
Pipe, Sewer, Perforated	D-1
Pipe, Solid Sewer	D-1-2
Pipe, Steel	A-1
Pipe, Steel, Galvanized	A-1
Pipe, Vent	S-12
Pipe Clamps With Nail	J-1
Pipe Cutter Wheels-Ridgid	W-13
Pipe Cutters, Heavy Duty	W-12
Pipe Cutters, Inside	W-17
Pipe Extender, PVC Sch 40	E-6
Pipe Extractors	W-22
Pipe Hangers	K-1
Pipe Hooks	J-6
Pipe Insulation Adhesive	S-10
Pipe Joint Compound, Great White	M-3
Pipe Joint Compound, Pro Dope	M-3
Pipe Nipple Extractor	W-21
Pipe NPT Die Segments	W-8
Pipe NPT High Speed Die Segments	W-8
Pipe NPT High Speed SS Die Segment	W-8-9
Pipe Sealant	M-3
Pipe Sealant, Low Temp	M-3
Pipe Sealant, Rectorseal	M-5
Pipe Steel, Sch40	A-1
Pipe Steel, Sch40-Galvanized	A-1
Pipe Steel, Sch80	A-1
Pipe Strap	J-2
Pipe Support	K-6
Pipe Support, H-Block	K-6
Pipe Taps NPT	W-21-22
Pipe Thread Sealant, Corrosive Chemical	M-4
Pipe Titan Bracket Kits	J-5
Pipe Tools	W-10-11
Pipe Universal NPT Die Segments	W-9
Pipe Universal NPT HS Die Segments	W-9
Pipe Universal NPT HS SS Die Segments	W-9
Pipe Wrap Polyethylene Tape	W-76
Pipe Wrench	W-1
Pitless Adapter	V-33
Plasti-Pro Hanger Strap	J-3
Plastic Anchor and Kits	L-2
Plastic Ballcock Closet Nut	P-50
Plastic Bend Supports	F-12-13
Plastic Coated Steel Bend Supports	F-12
Plastic Foam Core Pipe Cutter	W-19
Plastic Nut Basin Wrench	W-3
Plastic Pipe & Fittings Cleaner	M-10
Plastic Poxy®	M-17
Plastic Seal Compound	M-17
Plastic Sheeting	W-71
Plastic Tailpieces & Accessories	P-4-5
Plastic Toilet Seats	P-32
Plastic Tubing Cutter	W-18
Plastic Tubular Traps	P-4
platform, water heater	Q-52
Pliers	W-3
Pliers, Needle Nose	W-3
Plug, Cleanout	H-14
Plug Kit with Seal	W-73
Plug Wrench, 4-Way P.O.	W-4
Plugs, 316 SS	A-38, A-41
Plugs, Brass	B-35
Plugs, Clean Seal	H-15
Plugs, Cleanout	H-3-4
Plugs, Gripper	H-14
Plugs, Petes	S-8
Plugs, PVC DWV Clean Out	C-7
Plugs, Test	H-14
Plugs, Test-Ball	H-16
Plumb Kits, Delta	P-64
Plumb Kits, Gerber	P-64-66
Plumb Kits, Kohler	P-66
Plumb Kits, Moen	P-67
Plumber Handsaw	W-23
Plumbers Caulk®	M-15
Plumbers Putty	M-18
Plumbers' Friend	W-45
Plumouth Gerber Lav	N-18
Plungers	W-45
Plungers, Cup	W-45
Point of Use Water Heaters	Q-17-18, Q-21
Polished Brass Cocks	I-10
Poly Insert Adapters	F-22
Poly Manifolds	F-8
Poly Multiport Tees	F-8
Poly PexPress Fittings	F-3-4
Poly Wound Filter	T-3
Polyethylene, Gas Coupling	A-47
Polyethylene, Gas Tee	A-47
Polyethylene Gas MIP Adapter	A-47
Polyethylene Grommets	J-2
Polyethylene Tubing	F-17
Polyethylene Wtr Service Tubing	F-14
Polymer 90 Ells	F-8
Polymer Adapters	F-8
Polymer Couplings	F-8
Polymer Tees	F-8
Polymer Test Plugs	F-8
Pop Down Drain	P-20
Pop-Up Drain Assemblies, Delta	P-21
Pop-Up Drain Assemblies, Gerber	P-21

Shaded Items are Non-Stock

Index

RW List Prices - Page A-15

Pop-Up Drain Assembly	P-21
Pop-Up Drains	P-25
Pop-Up Rods, Faucet	P-62
Portable Transfer Pump	V-1
Posture Plus Toilet Seats	P-33
Power Nut Driver	W-26
Power Tube Cleaning Brushes	W-58
Power Vent Design	Q-15
Powered Anode System	Q-54
Pre-Rinse Unit, T&S Brass	O-61
Premier© Direct Solar Booster Tanks 6-Yr	Q-9
Premier® Hybrid Heat Pump 10-Yr	Q-7-8
Press Adapter	B-21-22
Press Jaws	A-10-11
Press Tool	A-10-11, B-23
Pressure, Switch	V-34
Pressure, Test Plugs	S-8
Pressure Assist	N-8, N-10
Pressure Assist, Back Outlet, Wall Hung, Toilets	N-9
Pressure Assist Toilets, Cadet	N-8
Pressure Pipe	E-1
Pressure Regulator, Cash Acme	I-35
Pressure Regulators	W-53
Pressure Tank	V-33
Pressure-Only, Relief Valve	Q-50
Prestolite Hose	W-52
Presure & Leak Testing	Q-53
Price Pfister Faucet Stems	P-67-68
Prier Log Lighter	I-10
Primer, Clear	M-10
Primer, Purple	M-10
Pro Poxy 20®	M-17
PRO45K Complete Tank Overhaul Kit	P-41
PRO46K & PRO48K Complete Kit	P-41
PROChannel, Flat Top Grid Sink Strainer	P-23
PROChannel, Jr Sink Strainer	P-24
PROChannel, Sink Strainer	P-23
PROChannel, Spin & Lock Basket Strainer	P-23
PROChannel, Twist and Lock Basket Strainer	P-23
PROChannel Cup Style, Basket Strainer	P-22
PROChannel Econmy SS Basket Strainer	P-23
PROChannel Extended Shank Cup Style Basket Strainer	P-22
PROChannelSink Stariner, Bar	P-24
PROLINE Self Igniting Acetylene Tips	W-52
ProLine® Mobile Home 6 Yr	Q-3
ProLine® Mobile Home Direct Vent 6 Yr	Q-3
ProLine® XE Premier® 6Yr	Q-3
Propane Tanks & Refills	W-53
Propane Tips	W-54
ProPEX Brass Fittings	F-12
ProPEX Cutter	W-19
ProPEX EP Fittings	F-10
ProPex Tools	F-13
ProPress Fittings	B-18
ProPress Jaws	A-10-11
ProPress Tool	A-10-11
Prybar, Stanley	W-60
PS-WIFI, Connect Module	V-26-27
PT-4® Flow Improver	M-12
PT-BIO1® Flow Improver	M-12
PTEC Plastic Drain Pipe Cutter	W-12
PTFE TAPE	M-6
Pull Down Spray, High Arc	N-2-3
Pump, Grinder	V-19-21
Pump, Grinder, Flanged Elbow	V-21
Pump, Omnivore	V-21
Pump, Omnivore, Flanged Elbow	V-21
Pump, Submersible Well	V-32
Pump, Tire	V-2
Pump, Transfer	V-1-2
Pumps, B&G Circulator	S-1
Pumps, B&G Repair Parts	S-4
Pumps, Backup Sump	V-10
Pumps, Cherne Hand	H-16
Pumps, Heat	S-1, S-4
Pumps, Liberty	V-1
Pumps, Liberty Water Removal System	V-29-30
Pumps, Little Giant	V-1
Pumps, Little Giant Sump	V-8
Pumps, PHCC Backup	V-10
Pumps, Sewage Ejector Liberty	V-18
Pumps, Submersible	V-1
Pumps, Sump-Liberty	V-16
Pumps, Sump/Effluent	V-8
Pumps, Transfer	V-1
Pumps, Water Removal System	V-28
Pumps, Water Wizard	V-1
Push Button Bubbler, Chicago Faucet	O-72-73
Push-Button, Tank Lever	P-51
Push-Button Drains	P-20
Push-Pop Drains	P-20
Push-Pull Sch40 Kit W/ABS Stopper	P-26
Pushfit, ICON	H-8
PVC 200psi Pressure Pipe	E-1
PVC Cable Saw	W-24
PVC Cement	M-7
PVC Compression Couplings	H-12
PVC Conduit, Coupling	E-18
PVC Conduit, LR St 90 Elbow	E-18
PVC Conduit, Two Piece Expansion Coupling	E-19
PVC Drains	G-5
PVC DWV Clean Out Plugs	C-7
PVC DWV Closet Flanges	H-5
PVC DWV P-Traps	C-7
PVC Electrical Tape	W-76
PVC Floor Drains	G-8
PVC Insert Fittings	F-20
PVC One Piece Ball Valves	I-29
PVC Pressure Pipe	E-1
PVC Replacement Closet Flange	H-6
PVC Saw, Quick Draw	W-23
PVC Sch 40 Internal Coupling	E-6
PVC Sch 40 Unions	E-5
PVC Sch40 P-Trap	E-8
PVC Sch40/80, Conduit Body Type C	E-19
PVC Sch40/80, Conduit Body Type LB	E-19
PVC Sch40/80, Conduit Body Typle LL	E-19-20
PVC Sch40/80, Conduit Body Typle LR	E-19
PVC Sch40/80 Conduit, Meter Offset	E-19
PVC Sch40/80 Conduit, MIP Adapter	E-19
PVC Sch80 Drop Pipe	E-1-2
PVC Sch80 Fittings	E-9, E-16
PVC Sch80 Flanges	E-13-14
PVC Sch80 Nipples	E-14
PVC Sch80 Pressure Pipe	E-1-2
PVC Schedule 40 Fittings	E-3
PVC SDR-35 Gasketed Sewer Pipe	D-1
PVC Sewer Fittings	D-5
PVC True Union Ball Check Valves	I-29
PVC True Union Ball Valves	I-29
PVC Utility Swing Check Valves	I-30

Shaded Items are Non-Stock

Index

Page A-16 - RW List Prices

PVC-ABS Hand Saw	W-23
PVC-DWV Cell Core	C-1
PVC-DWV Clean Out	C-5
PVC-DWV Fittings	C-2
PVC-DWV Sch40 Pipe	C-1
PVC-DWV Sewer Saddle	H-18

Q

QT Comp Dual Outlet Stops	P-13
QT Comp Dual Shut-Off Stops	P-13
QT Comp Straight Stops	P-12
Quarter-Turn Freezeless Hydrant P-164	I-14
Quaturn Operating Units, Chicago Faucet	O-72
Quick Change Hole Saw Arbors for	W-29
Quick Draw, PVC Saw	W-23
Quick Grip QT Comp Angle Stop	P-10
Quick Grip QT Comp Straight Stop	P-13
Quick Open Die Head Parts	W-9
Quick Release Pliers, Mill-Rose	B-17
Quick Setting Cement	M-18
Quick Sweat Tool	W-55
Quick4 & Quick5 Equalizer 36 Chamber	U-3
Quick4 Equalizer 24 Chamber	U-1
Quick4 Standard Chamber	U-1
Quicklock Mount	N-50-51
Quiet Collar Sink Baffle	N-51
Quik Change Adapter	W-58
Quik-Change Chuck Adapter	W-58
Quikcete	M-18
Qwik Flex Fittings	H-9

R

R Oxygen Tanks & Refills	W-53
R-D Root Destroyer®	M-11
Radiator Spud Wrench	W-7
Radiator Union Elbow	S-6
Radiator Valves	S-6
Radio, Jobsite	W-25
Radon, Fan	S-13
Radon Fan	S-13
Rags In-A-Box	W-71
Rain-R-Shine Cement	M-8
Ram Bit	W-18
Ram Bit Plastic Fitting Saver	W-18
Rapid Grip Wrench	W-2
Ratchet Straps, Keeper	W-72
Ratchet Tiedowns	W-71
Ratchets & Handles	W-8
Raychem Heating Cables	W-73
Real-Tuff Teflon Paste	M-5
Reamer, Inner-Outer	W-21
Reamer, Spiral Pipe	W-21
Recirculator, Grundfos Hot Water	S-2
Rectorseal No.5	M-3
Rectorseal Clean Check® Backwater Valve	I-32
Rectorseal Metacaulk® Firestop	M-16
Rectorseal No.5, Sub-Zero	M-3
Red Rubber Full Face Gaskets	L-5
Reducer, 316 SS	A-37, A-40-41
Refrigeration Copper Tubing	B-3
Regal® Flushometer Parts	O-48-51
Reliant 3, Lav Faucet	O-1
Relief Valve, Pressure-Only	Q-50
Relief Valves	I-40
Relief Valves, Cash Acme	I-40
Remote Commercial Drain	P-24
Remote Commercial Sink Drain	P-24
Remote Drain Wrench	W-6
Remote Sink Drain Wrench	W-5-6
Renovation Kit	O-31
Rental Tool	B-23
Repair Clamps, Stainless Steel	H-12
Repair Couplings	H-12
Repair Couplings, Copper	B-7
Repair Kit, Vaccum Breaker	O-65
Repair Kit for Woodford Wall Faucets	I-20
Repair Kits, Backflow Preventer	I-44-45, I-48-50
Repair P-Traps	P-1
Repair Pak W/Thermodisc Thermostats	Q-47
Repair Parts, B&G Pumps	S-4
Repair Parts, Chicago Faucet	O-72
Repair Parts, Delta	O-27
Repair Parts, Elkay Water Cooler	N-29
Repair Parts, Sloan FV & Faucets	O-50
Repair Parts for Alson Hand Held Showers	O-77
Repair Parts for Toto Automatic Flush Valves	O-56
Repair Parts for Toto FV	O-48, O-52
Repair Parts fpr State Residential Water Heaters	Q-45
Replacement Blade for No.138 / 91125 Cutter	W-18
Replacement Cartridge, Moentrol	O-42
Replacement Closet Flange	H-6
Replacement Hand Showers Parts	O-77
Replacement Handle Adapter Kit, Moen	O-44
Replacement Stems for C-134, C-144, C-154	I-16
Replacement Wheels-Ridgid Tubing Cutter	W-14-15
Retainer Clip for Posi-Temp 1H T&S	O-43
Retro-Fit Alarm for SJ10	V-16
Retrofit Kit, Dual-Flush Uppercut	O-50
Reverse Osmosis System Home Drinking Water	T-2
Ridgid Pipe & Tubing Cutters	W-10
Ridgid Pipe Wrench	W-1
Ridgid Replacement Parts	W-13
Rigid to Swivel Adapter	O-62
Ring & Cover, Meter	I-13
Ring Gaskets	L-5
Ring Hangers	K-1
Riser Extender, Sch40	E-5
Risers, Grease Trap	H-1-2
RK007 Repair Kits	I-45-47
RK009 Repair Kits	I-44-46
RK709 Repair Kits	I-47
RK765 Repair Kits	I-48
RK800M3 Repair Kits	I-47
RK805/825/826 Repair Kits	I-49
RK805/825Y/825YA Repair Kits	I-49
RK805Y/825Y Repair Kits	I-49
RK805YD/806YD/825YD/826YD Repair Kits	I-49
RK825Y Repair Kits	I-49
RK825YD/826YD Repair Kits	I-49-50
RK850/850U/860/860U/880 Repair Kits	I-48
RK860/LF860/860U/LF860U/880/880U Repair Kits	I-48
Rod, All Thread	L-4
Rod Couplings	K-5

Shaded Items are Non-Stock

Index

RW List Prices - Page A-17

Roll-In Shower	N-39
Roman Tub, Delta Rough-In Kit	O-23-24
Roman Tub Cartridge Tool	O-45
Roman Tub Drains	P-25
Roman Tub Faucet, Delta	O-22
Roof & Flashing Sealant	H-13
Roof Flashing	H-13
Roof Flashings, No-Calk Aluminum	H-13
Roof Sealant	H-13
Root Destroyer	M-11
Rootx Root Destroy	M-11
Royal® Closet Flushometer	O-47
Royal® Flushometer Parts	O-48-51
Royal® Urinal Flushometer	O-47
Rubber Electrical Tape	W-76
Rubber Hose Washers	F-24
Rubber Insulation Adhesive	S-10
Rubber Washing Machine Connector	F-26
Runoff Tubes	Q-51
Rust Disolvers	M-20
Rust Remover	M-13

S

S-Traps	P-1, P-4
Saddle Valves, Compression	I-10
Saddles, Sewer	H-18
Sandblaster Commercial Electric Heaters	Q-31-32
SANDBLASTER® Self-Cleaning SBD	Q-22-23
Sandcloth, Abrasive	W-56
Sandhog 1-3/8 Screw-in Electric Elements	Q-47-48
Sani Seal, Waxless Toilet Gasket	P-36
Sanitary Tees	D-6
Saw, PVC Cable	W-24
Saw, Quick Draw	W-23
Saws, Adjustable Hacksaw	W-24
Saws, Hacksaws	W-24
Saws, Hole, HD, Bi-Metal & Carbide Tipped	W-29
Saws, Jab	W-23
Saws, Stanley Tools	W-23
Saws, Stanley Tools-Fat Max	W-23
Sawzall Blade, Drywall Access	W-32
Sawzall Wrecker Blade	W-32
Sawzall® Bi-Metal Blade Assortment	W-32
Sawzall® Demolition Blade Assortment	W-33
Scale Removal System, Zoeller	V-2
Scale Remover	M-13
Sch40 Galvanized Steel Pipe	A-1
Sch40 Push-Pull Kit	P-26
Sch40 Steel Pipe	A-1
Sch80 Steel Pipe	A-1
Schier Fast Pitch® Riser & Lids	H-1
Schier Fast Pitch® Great Basin Grease Traps	H-1
Schier Great Basin GB-250 Grease Trap	H-2
Schier Great Basin GB-50 Grease Trap	H-2
Schier Risers for GB-15, 20, 25, 50, 75, 250	H-2
Screen, Vent	Q-53
SCREEN URINAL	M-14
Screw Drivers	W-43
Screwdriver, 11 in 1	W-43
Screwdriver Set	W-43
Screwdrivers	W-43
Screwdrivers, Phillips Head	W-43
Screws, Cap Pack	L-5
Screws, Coach	L-2
Screws, Deck	L-1
Screws, Face Plate	P-28
Screws, Gerber Handle	O-38
Screws, Sheet Metal-Combo Head	L-1
Screws, Sheet Metal-Self Drilling	L-1
Screws, Tapcon	L-1
Screws, Tapcon Head	L-1
Screws, Zamac Hammer	L-2
Screws for Delta Faucets	O-27
SDR-26 Sewer Pipe	D-1
SDR-35 Gasketed Sewer Pipe	D-1
SDS Bits, 44 Magnum Series	W-31
SDS Hammer Bits	W-31
SDS Hex Bits	W-31
Seal, Compression	H-10
Seal, Flush Valve	P-49
Seal Caps	H-14, H-16
Sealants-Pipe	M-3
Seat, Freestanding Shower	N-40
Sectional Tub & Shower, Sterling	N-40
Sediment Filter	T-3
Self Closing, Shower Valve	P-61
Self Feed, Bit	W-39
Self Feeding Midget Cutter	W-10
Self Rimming Lav, Toto	N-20
Self-Close Faucets, Delta	O-13
Selfeed Bits	W-28
Septic Tank Activator	M-12
Septic Tank Care	M-12
Septic Tank Maint Treatment	M-12
Septic Tank Risers, EZset	U-5
Septic Tank Risers, EZsnap	U-5
Septic Tanks, IM Series	U-5
Service Fitting	B-28
Service Repair Parts	P-62
Service Sink Faucet, Speakman	N-36
Service Sink Faucet, Wall Mount	O-3, O-66
Service Sink Faucet Parts	P-69
Service Slip Tee, Sharkbite	B-13-14
Sewage Basin Only	V-22
Sewage Ejector Pumps, Little Giant	V-17
Sewage Pump-Zoeller	V-18
Sewer, Perforated Pipe	D-1
Sewer, SDR-35 Fittings	D-8
Sewer, Solid Pipe	D-1-2
Sewer & Drain Pipe	D-1-2
Sewer Fittings, Gasketed	D-8
Sewer Fittings, PVC	D-5
Sewer Machines, Ken-Way	W-46
Sewer Pipe	D-1
Sewer Pipe, EZFlow	D-2
Sewer Saddle, PVC-DWV	H-18
Sewer Saddles	H-18
Sewer Saddles, EZ Tap	H-18
Sewer Saddles, HEFCO Plastics	H-18
Seymour Marking Paint	W-65
SF Series Sloan Hard-Wire Gooseneck Faucet	O-58
Shallow Escutcheons-White	P-16
Shank Nuts, Faucet	P-62
Sharkbite, Slip Tees	B-13
Sharkbite, Tee	B-13
SharkBite, Water Heater Connectors	F-27
Sharkbite 2XL Couplings	B-15
SharkBite 2XL End Caps	B-16
Sharkbite 2XL Tees	B-14

Shaded Items are Non-Stock

Index

Page A-18 - RW List Prices

SharkBite Check Valves	I-26
SharkBite Endstop Caps	B-16
Sharkbite Forged Brass Ball Valves	I-4
SharkBite Manifolds	B-12
Sharkbite Pressure and Temperature Gauges	S-8
SharkBite Push-Fit Fittings	B-12
SharkBite Push-Fit QT Comp Angle Stop	P-11
SharkBite Push-Fit QT Comp Straight Stop	P-13
SharkBite PVC EndCaps	B-16
Sharkbite Service Slip Tee	B-13-14
SharkBite Slip Tee	B-13
SharkBite Slip Tees, Female Centre	B-13
SharkBite Tools	B-16-17
Shear Tool	W-19
Sheeting, Plastic	W-71
Shockwave Impact Duty Bits	W-26
Shockwave Impact Duty Magnetic Nut Driver	W-26
Shoe Covers	W-69
Shovels	W-60
Shower , 48In Seated	N-37-38
Shower, ADA Roll-In	N-39
Shower, ADA Transfer	N-39
Shower, Add a Shower Complete Unit	P-59-60
Shower, Corner, Neo	N-39
Shower, Delta Hand Held	O-21
Shower, Delta Personal	O-21
Shower Accessories	O-77
Shower Alcove, Curved Wall	N-38-39
Shower Arm Mounts	O-78
Shower Arms	P-59
Shower Bases, Swan	N-31
Shower Cabinet 2H Fitting, Gerber	O-35
Shower Drain Connector	G-6
Shower Floor, Swan Barrier Free	N-32
Shower Floor, Swan Retrofit	N-32
Shower Heads	P-59
Shower Heads, Delta	P-59
Shower Heads, Gerber	P-59
Shower Heads, Speakman	P-59
Shower Heads, Water Saver	P-59
Shower Hose, Metal	O-77
Shower Installation Parts, Alsons	O-78
Shower Mounts, Alsons	O-77
Shower Pan Liners-PVC	G-10
Shower Seat	N-40
Shower Valve, Corner Gerber 2H Pattern	O-35
Shower Valve, Self Closing	P-61
Showers	N-41
Showers, Hand Held	O-76
Showers, Hand Held-Alsons	O-76
Showers, Hand Held-Massage	O-76
Shrink Tube	V-33
Shroud	N-30
Shut Off Valves, Washing Machine	I-34
Shut Off. Dual Hose	F-23
Shut-Off Tool	W-55
Side Beam Clamp Brackets	K-4
Side Tap, Gas Cock	I-9
Sideflash Flashing	H-13
Signature, Delta Sink Faucet With Pull-Out Spray	O-11
Silicone Grease	M-20
Sill Cock Faucet	I-18-19
Sill Cock Key	I-21
Sillcocks	I-1
Sillcocks, Angle	I-2
Sillcocks, Repair Kits	I-19
Silver Saver Stopper	N-51
Single Bowl, Stainless Steel	N-26
Sink, Bar Stainless Steel	N-26
Sink, Countertop	N-12
Sink, Stainless Steel	N-26
Sink Faucets, Delta	O-10
Sink Stoppers	P-24
Sinks, Mustee Mop Service	N-35
Sinktop Switch for Disposer	N-50
Sioux Chief Crimp Tools	F-9
Sizzle Lime, Rust & Scale Remover	M-13
Slash Cleaner & Degreaser	M-22
Sleeve Extenders for 2600/2800 T&S	O-31
Sleeves, Delrin Compression	B-29
Slenco Trap Tap	G-8
Slic-Tite® Sealant	M-4
Slip Joint Couplings	P-1
Slip Joint Elbows	P-1
Slip Joint Extension Tubes	P-3, P-5
Slip Joint Nut & Washer	P-6
Slip Joint Nuts	P-6
Slip Joint Washers	P-6
Slip Joint Washers, PolyPropylene	P-6
Slip Nut Wrenches	W-4
Slip Tees, Sharkbite	B-13
Sloan, Bladder Tank	P-53
Sloan, Intelli-Flush	P-53
Sloan, Wall Hung Flush Valve Bowls	N-24
Sloan Automatic Soap Dispenser	O-59
Sloan Battery Powered Closet FV	O-53
Sloan Battery Powered Lav Faucets	O-57
Sloan Consealed Flushometer Parts	O-55
Sloan Crown® Pistons	O-52
Sloan Flush Valve Bowls	N-24
Sloan Flushometer Parts	O-48-51
Sloan Flushometers	O-47
Sloan FV & Faucets Repair Parts	O-50
Sloan G2 Electric Modules	O-54-55
Sloan Hard-Wire Automatic Lav Faucets	O-57
Sloan Lav	N-25
Sloan Mixing Valve	O-52
Sloan Optima Plus® to G2 Conversion Kit	O-53
Sloan Optima®	
Strap Wrench	O-52
Sloan Optima® Hard Wired Sensor, Switch	O-54
Sloan Optima® SMOOTH® Retrofit Kit	O-54
Sloan Side Mount Operator Retrofit Kit	O-54
Sloan Side Retrofit Kits	O-54
Sloan Star® & Crown® Naval Parts	O-51
Sloan Urinals	N-24
Sloan Waterfree Urinals	N-25
Slow Close Plastic Seats	P-31
Slow Self-Close Faucets, Delta	O-13
Smokeys 2-1/2 Min Smoke Bomb (5PK)	M-21
Smooth folding pocket knife, Fastback	W-20
Snake Oil	M-13
SnapClip	J-1
Snips, Tin	W-19
Snyder Small Septic Tanks	U-4
Soap Dispenser, Automatic, Sloan	O-59
Soap Dispensers, Delta	P-56
Soft Close Toilet Seat	P-32
Soil Pipe	G-1

Shaded Items are Non-Stock

Index

RW List Prices - Page A-19

Soil Pipe Cutters	W-17
Solace Oversized Plastic Seat	P-32
Solar Powered Lav Faucet	O-58
Solder	M-1
Solder, Lead Free Wire	M-2
Solder, Wire	M-2
Soldering, Thermal Gel	M-2
Soldering Paste, Climate Smooth	M-1
Soldering Paster, Nokorode	M-1
Solis Sloan Lav Faucet	O-58
Sound Baffle, ISE	N-50
Spacers, Cap	H-16
Span-It Flange	H-7
Speakman Shower Heads	P-59
Speed Levelers	U-6
Speedfit, Male Adapter	F-16
Speedfit Tees	F-16
Speedfit Tubing Cutter	F-16
Speedfit Unions	F-16
Speedfit Valves	F-16
Spin & Lock Basket Strainer, PROChannel	P-23
Spin-Thru Drain Cleaners	W-46
Spiral Pipe Reamer	W-21
Splice Kit	V-33
Spline Rotary Hammer Bits	W-31
Spout - T&S Brass	O-64
Spouts, Diverter	O-78
Spray Hose, Replacement	P-55
Spring, for Eterna Cartridge	O-63
Spud, Gaskets	P-50
Spud, Washers	P-50
Spud Buddy	W-7
Spud Wrench	W-2
Spuds, Closet	P-50
Spuds, Urinal	P-50
Square Cut Rubber Slip Jointt Washer	P-6
SS Ball Valve	I-8
SS Elbows	A-36, A-40
SS Flexible Washer Connectors	F-27
SS Oetiker PEX Clamp	F-5
SS Silver Saver Stopper	N-51
Stainless Steel, Bar Sink	N-26
Stainless Steel, Single Bowl	N-26
Stainless Steel Ball Valve	I-7
Stainless Steel Flex Faucet Connector	P-7
Stainless Steel Flex Lav Connector	P-7
Stainless Steel Hose Clamps	F-22
Stainless Steel Hose Clamps-Large	F-22
Stainless Steel Pipe	A-2
Stainless Steel Sink, Double Bowl	N-26
Stainless Steel Water Heater Connectors	F-27-28
Standby Battery for PHCC	V-10
Standby Battery for PHCC-1000	V-10
Stanley Tools, Levels	W-62
Stanley Tools, Measuring Tapes	W-63
Stanley Tools-Saws	W-23
Star® Naval Parts	O-51
State Commercial Gas Sandblaster Water Heaters	Q-22
State Commercial Ignition Pilot Controls	Q-38
State Direct-Vent Water Heaters	Q-4
State Electric Point of Use Water Heaters	Q-8-9
State Electric Thermostat Controls	Q-46
State Electric Water Heaters	Q-7
State Extended Warranty	Q-54
State Force 90 Plus Water Heaters	Q-25
State Ignition Control Module	Q-46
State Light Duty Gas Thermostat Control	Q-38
State PCP-IEC Blue Board	Q-46
State Pilot & Igniters	Q-46
State Power Direct-Vent Water Heaters	Q-4
State Power Vent Water Heaters	Q-5
State Premier Power Vent Water Heaters	Q-5
State Premier Power-Direct Vent 96% Water Heaters	Q-6
State Pressure Switch	Q-46
State Residential Gas Water Heaters	Q-2
State Residential Water Heater Repair Parts	Q-45
State Sandblaster Electric Water Heaters	Q-27-30
State Sandblaster Water Heaters	Q-22
State Select Water Heaters	Q-2
State Std Commercial Gas Thermostat Control	Q-38
State Titan Gas Water Heaters	Q-24, V-14
State Ultra Force Gas Water Heaters	Q-23-24
State Water Heaters	Q-2
Steel Conduit	A-46
Steel Fittings	A-13
Steel Merchant Couplings, Std Galvanized	A-24
Steel Nipples, Extra Heavy Black	A-32
Steel Pipe	A-1
Steel Pipe, Carbon, Sch 40	A-1
Steel Pipe, Sch40	A-1
Steel Pipe, Sch40-Galvanized	A-1
Steel Pipe, Sch80	A-1
Steel Pipe. Galvanized	A-1
Stem & Cartridge Wrench for Moen Faucets	O-43
Stem Extender	O-31
Stem Rods, Brass	I-33
Stems, Chicago Faucet	O-72
Step, Drill Bit	W-39
Sterling, Corner Shower	N-39
Sterling, Intrigue Neo Angle Shower	N-39
Sterling Curved Wall Alcove	N-38-39
Sterling Seated Showers	N-37-38
Stiffeners, Plastic Insert	F-15
Stop, PEX	P-11, P-14
Stop & Waste	I-2
Stop & Waste, Compression	I-2
Stop Check Valve Kit	O-45
Stop Check Valve Kit, Moen	O-45
Stop Valves	P-14
Stopper, Lift & Turn-Gerber	O-38
Stopper for ISE	N-51
Stopper. Delta	P-21
Stoppers, Sink	P-24
Stoppers For Disposers	N-51
Stops, A.Y. McDonald	I-9
Stops, Angle	P-10
Stops, Angle-Dual Outlet-Compression	P-10
Stops, Curb	I-11
Stops, Dual Outlet	P-13
Stops, Quarter Turn	P-14
Stops, Quarter Turn. PEX	P-14
Stops, Quick Grip	P-10, P-13
Stops, Straight, Compression	P-13
Stops, Straight, Dual Compression	P-13
Stops, Threaded	I-2
Stops.PEX QT Angle	P-11
Storage Tanks Commercial	Q-11
Straight-through Supports	F-13
Strainer, Cast Iron	G-8
Strainer & Flange, Garbage Disposal	N-51-52
Strainer Baskets, Lav	P-21
Strainer With Stopper & Disposer Basket	P-23

Shaded Items are Non-Stock

Index

Page A-20 - RW List Prices

Strainers, Wye	I-28
Strap Pipe	J-2
Strap Wrenches	W-2
Strap-toggle Hollow Wall Anchors	L-2
Straps, Utility	W-71
Street Tee	D-6
Striker & Flints	W-53
Strong Back Couplings - Cast Iron/Plastic	H-8
Strong Back Cplgs - Clay to Cast Iron/Plastic	H-9
StrongArm Bracket	J-4
Strut, Galvanized	K-3
Strut, Green	K-3
Strut Nuts-PSNS	K-3
Strut Pipe Clamps	K-2
Strut Washers, Square	K-4
Stub Outs, Copper	F-7
Stud Anchors	L-2
Stud Guards	J-2
Stud Shoe	J-4-5
Sub-Zero, Rectorseal No.5	M-3
Submersible, Well Pump	V-32
Suction Gun, The Last Drop	W-45
Sump Pump	V-7
Sump Pump Alarm	V-23
Sump Pump Check Valves, Solvent Weld	P-10
Sump Pump Discharge Hose	F-17
Sump Pumps, Backup	V-10
Sump Pumps, Basins	V-22
Sump Pumps, Liberty	V-5, V-16
Sump Pumps, Upright	V-4-5, V-9
Sump Pumps-Zoeller	V-3
Sump/Effluent Pumps	V-8
Super-Vee Drain Machine	W-46
Supply Stop Extender Tees	P-14
Supply Stops, Kwik Turn®	P-10
Supply Stops, Quarter Turn	P-10
Supply Tubes, Chrome Plated	P-7
Supply Tubes, Closet	P-7
Supply Tubes, Lavatory	P-7
Sure Seal Vent Guard	G-10
Sure-Vent® II Air Admittance Valve	I-33
SureSeal Trap Devices	G-10
Surevent Air Admittance Valve Box,	H-22
Suspension Clamps	J-1
Swan Fiberglass Tub/Shower Enclosures	N-31
Swan Shower Bases	N-31
Sweat Brass Ball Valve	I-5
Sweat Brass Ball Valve-Apollo	I-6
Sweat Brass Ball Valve-Nibco	I-6
Sweat Brass Ball Valve-ProChannel	I-5
Sweat Brass Ball Valve-Watts	I-5
Sweat Bronze Ball & Waste Valves	I-5
Sweat Stop & Waste	I-2
Sweat Tub Spout Elbow	B-10
Swing Spouts, Chicago	O-70
Switch, Float	V-23
Switch, Pressure	V-34
Switch, Sinktop for Disposer	N-50
Switches, Little Giant Sump Pumps	V-24
Swivel Closet Flange	H-5
Swt Companion Flange	B-10
Swt Companion Flange, Van-Stone Style	B-10
SWT Fittings	B-4
Swt Ftgs	B-5

T

T&P Valves & Accessories	Q-50
T&S, Pantry Faucet	O-63
T&S, Wall Mount Pantry Faucet	O-63
T&S Brass, Add On Faucet for Pre Rinse	O-61
T&S Brass, Glass Filler	O-61
T&S Brass Faucets	O-61
T&S Checkpoint Sensor Faucet, Control Module	O-66
T-Cone Combination Cleanout/Test Plugs	H-15
Tailpiece	P-2
Tailpieces	P-3
Tailpieces, Branch	P-2
Tailpieces, Plastic	P-4
Tank, Tee	V-33
Tank Ball, Universal	P-50
Tank Ball With Lift Wire	P-50
Tank Lever	P-51-52
Tank Lever, Euro Style	P-52
Tank Lever, Gerber Ultra Flush	P-52
Tank Lever, Premium	P-51
Tank Lever Push-Button	P-51
Tank to Bowl Gasket	P-43
Tank To Bowl Gasket	P-44
Tank To Bowl Kit	P-44
Tank to Bowl Kit for Kohler	P-44
Tank to Bowl Kits	P-44
Tank To Bowl Kits	P-44
Tankless Water Heater, Eemax	Q-20
Tankless Water Heater Cleaner	M-14
Tankless Water Heater Pan	Q-52
Tapcon Drill Bits	L-1
Tapcon Flat Head Screws	L-1
Tapcon Slotted Hex Head Screws	L-1
Tape, Warning	W-64
Tape Measure	W-63
Tarp, Blue	W-71
Tee, Sharkbite	B-13
Tee, Tank	V-33
Tees, 316 SS	A-36, A-40
Tees, PVC Insert	F-20
Tees, Sharkbite 2XL	B-14
Tees-Sanitary Street	C-4
Teflon Cord Packing	M-6
Teflon Tape, Anti-Seize	M-5
Teflon Tape, Gas	M-6
Teflon Tape, Pink	M-5
Teflon® Tape	M-6
Telescoping Basin Wrench	W-3
Temperature, Test Plugs	S-8
Tempering/Mixing Valves	I-36
Test Caps	H-14
Test Kits, Backflow Preventer	I-42
Test Plugs, Pressure	S-8
Test Plugs, Temperature	S-8
Test-Ball Plugs	H-16
The Ax Demolition Sawzall® Blades	W-33
The Last Drop, Suction Gun	W-45
The Torch Demolition and Rescue Blades	W-33
Therm-o-Flex Expansion Tanks, State	Q-11
Therm-X-Span Expansion Tanks	Q-10
Therm-X-Trol Expansion Tanks	Q-10

Shaded Items are Non-Stock

Index

RW List Prices - Page A-21

Thermal Gel For Soldering	M-2
Thermocouple Kit	Q-47
Thermometer, Multi-Angle Torpedo	S-8
Thermometers, Stem	S-8
Thermometers for Hot Water Lines	S-7
Thermometers for Refrigerant Lines	S-7
Thermostat Controls for State Electric Water Heaters	Q-46
Thermostatic Mixing Valve	I-37-38
Thermostats for Water Heaters	Q-45, Q-47
Thick Deck Mounting	
Kit - Adds 1"	O-31
Thread Sealant, Blue Monster	M-4
Thread-O-Lets	A-35
Threaded Ball Curb Stop - With Drain or Without	I-11
Threaded Brass Ball Valve	I-6
Threaded Brass Ball Valve-Apollo	I-7
Threaded Brass Ball Valve-Nibco	I-3, I-7
Threaded Brass Ball Valve-Prochannel	I-6
Threaded Brass Ball Valve-Watts	I-6
Threaded Bronze Ball & Waste Valves	I-7
Threaded Stop & Waste	I-2
Threaded Tubes	P-3
Threader Die Heads	W-8
Threader Sets, 12-R Exposed Ratchet	W-8
Threaders, Manual	W-8
Threaders, Ridgid	W-8
Three-bolt Toilet Bowl	N-10
Thrift Drain Cleaner	M-11
Tie Wire - Galv Copper Stainless	J-6
Tiedowns, Ratchet	W-71
Ties, Cable	J-6
Tiin Snips	W-19
Tile Tub & Shower, Sterling	N-40
Timers, Automatic	S-9
Tinning Flux	M-2
Tire, Pump	V-2
Tire Inflator	V-2
TOE Tap w/o Trim Kit	P-26
Toilet, Gasket	P-36
Toilet, Toto Floor Mount Flush Valve Bowl	N-20
Toilet, Toto Wall Mount Flush Valve Bowl	N-19
Toilet Repair Flange	P-45
Toilet Repair Parts, Fluidmaster	P-40
Toilet Seal, Wax Free	P-36
Toilet Seat replacement bolts	P-45
Toilet Seats, Baby Bowl	P-30, P-34
Toilet Seats, Church	P-30
Toilet Seats, Commercial	P-33-34
Toilet Seats, Heavy Duty	P-32
Toilet Seats, Lift	P-34
Toilet Seats, Medic-Aid	P-34
Toilet Seats, Toto	P-32
Toilet Seats, Wood	P-30
Toilet Tank Fill Valve	P-41-42
Toilet Tank Repair Kit	P-40
Toilets	N-6-8, N-10
Toilets, Cadet, Pressure Assist	N-8
Toilets, Gerber Avalanche	N-14
Toilets, Gerber Banner	N-13
Toilets, Gerber Elite	N-14
Toilets, Gerber Flush Valve	N-15
Toilets, Gerber PeeWee	N-15
Toilets, Gerber Ultra Flush	N-15
Toilets, Gerber Ultra Flush, FV Bowl	N-15
Toilets, Gerber Viper	N-13
Toilets, Pressure Assist, Back Outlet, Wall Hung	N-9
Toilets, Sloan Flush Valve	N-24
Toilets, Toto	N-19
Toilets, Toto Flush Valve	N-20
Toilets, Vormax	N-9
Toilets With G-Max Flushing System	N-19
Tolls, Pipe	W-10-11
Tool Bag	W-74
Tool Box	W-74
Tools, Flaring	W-44
Tools, Wilde	W-3
Top Beam C-Clamps	K-5
Torch Tips	W-52
Torch-Guard Heat Shield	W-54
Torches	W-54
Torch™ Nitrus™ Carbide Sawzall® Blades	W-31
Torpedo 9" Level	W-62
Torpedo Thermometer	S-8
TORQUE ARRESTOR	V-34
Torque Wrench	W-6
Toto, EcoPower Backup Battery	O-56
TOTO Automatic Faucets	O-58-59
Toto Automatic Flush Valves	O-55
Toto EcoPower® Lav Faucet Components	O-58
Toto Floor Mount Flush Valve Bowl	N-20
Toto Lav Faucet Cover Plate	O-59
Toto Lavatories	N-20
Toto Soft Close Plastic Seats	P-32
Toto Toilet Seats	P-32
Toto Toilets	N-19
Toto Wall Mount Flush Valve Bowl	N-19
Touch Down Drain	P-20
Touch-Clean	O-11
Touchdown Clamp	J-1
Touchdown II Clamp	J-1
Tracer Wire	A-46, D-2, F-15
Transfer, Pump	V-1-2
Transfer Shower	N-39
Trap, House	C-3
Trap Primer Tailpiece - Slip Joint	P-3
Trap Primer Tailpiece - Threaded	P-2
Trap Sealnt, Waterless Urinal	M-14
Trap Tap, Slenco	G-8
Trap Vent, Automatic Anti-Siphon	I-32
Traps, Grease	H-1-2
Trash Bags	W-71
Trench Drain	G-10
Tridicator Heating System Gauges	S-8
Trime adpter Ring, Moentrol	O-45
Trip Lever, TOTO	P-52
Trip Lever Waste & Overflow	P-27
Trip Levers, Eljer	P-52
Trip Levers, Kohler	P-52
Trip Levers Trim Kit	P-27
Tru-Blu® with Teflon	M-5
True Set, Drain	G-9
Tub, 54"	N-22-23
Tub & Shower, Tile	N-40
Tub & Shower 3H Valve	O-36
Tub & Shower Enclosures, Swan	N-31
Tub & Shower Faucets, Delta	O-15
Tub & Shower Surrounds, Lasco	N-43-44
Tub and Shower Valves, Moen	O-40-41
Tub Box	H-16-17
Tub Cartridge Tool, Moen	O-45
Tub Drain	P-28
Tub Drain Extractor	W-5

Shaded Items are Non-Stock

Index

Page A-22 - RW List Prices

Tub Overflow Gasket	P-28
Tub Spout Elbow	B-10
Tub Spouts with Front Diverter	P-61
Tub Spouts-No Diverter	P-61
Tub Surround, Swan	N-31
Tub/Shower, Sterling Ensemble Medly	N-37
Tube, Shrink	V-33
Tube & Hose Cutter	W-18
Tube Insulators	J-2
Tube Nailer	J-1
Tubes, Threaded	P-3
Tubing, AquaPEX	F-2
Tubing, Copper	B-1
Tubing, Drinking Water	F-17
Tubing, Pex	F-1-2
Tubing, Polyethylene	F-17
Tubing, Vinyl	F-17
Tubing, Water Service	F-14
Tubing Cutters, Quick Acting	W-11
Tubing for Gas	A-46
Tubs, Lasco	N-44
Tubular Plastic	P-4
Tubular Traps	P-1
Turbo Acetylene Gauge	W-53
Turbo Hoses	W-52
Turbo Lite Torch	W-54
Turbo Pressure Regulators	W-53
Turbo Torches	W-54
TurboTorch Acetylene Tips	W-52
Turbotorch Soldering Tools	W-54
TurboTorch® Hand Torches	W-54
TurboTorch® Hand Torches-Pencil Tip	W-54
Turnbuckle Adjusters	K-4
TW Series State Expansion Tanks	Q-10
Twin Tube Talon	J-1
Twist and Lock Basket Strainer, PROChannel	P-23
Two Piece Expansion Coupling, PVC Conduit	E-19
Two Way Cleanout Tee	D-6
Two Way Cleanout Tees	D-6

U

U-Bolts	K-2
Ultra Flush Gerber Toilet	N-15
Ultra Low Watt Density,Water Heater Elements	Q-48
Unichecks, Zoeller	V-25
Union Tailpiece, Bronze ProPress	B-21
Unions, 316 SS	A-38, A-41
Unions, Copper Press	B-21
Unions, Dielectric, Galfanized	B-38
Unions, PVC Sch 40	E-5
Universal Flapper Chain	P-49
Universal Slider Bracket	J-4
Uponor PEX Stop	P-11, P-14
Upper Lift Wire	P-50
Upright Sump Pumps	V-4-5, V-9
Urinal, 3/4" Flush Valve	N-11-12
Urinal, Plastic Flanges	H-7
Urinal, Spuds	P-50
Urinal, Toto	N-20
Urinal Flushometers	O-47
URINAL FRAGRANCE	M-14
Urinal Gasket	P-45
URINAL SCREEN	M-14
Urinal Wax Gaskets	P-37
Urinals, Gerber Clinton	N-17
Urinals, Gerber Hamilton	N-17
Urinals, Gerber Lafayette	N-16
Urinals, Sloan	N-24
Urinals,Sloan Waterfree	N-25
Utility Brushes	W-58
Utility Knife, Retractable	W-19
Utility Knife Blades, Blades	W-20
Utility Storage Case	W-74
Utility Straps, Heavy Duty	W-71
UV Protection Safety Glasses	W-69

V

Vaccum Breaker Repair Kit	O-65
Vacuum Breaker	I-43, S-6
Vacuum Breaker, Showers	O-78
Vacuum Breaker Kit for C-144	I-15
Vacuum Breaker Repair Kits for 288A	I-47
Vacuum Breaker Repair Kits for 900	I-47
Vacuum Breakers, Anti-Siphon	I-43
Vacuum Breakers, Anti-Siphon Pressure	I-43
Valley Cartridge	P-68-69
Value Plus Ductape	W-76
Valve, Air Admittance	I-33
Valve, Delta Multichoice Universal	O-21
Valve, Fill	P-41-42
Valve, Foot	V-34
Valve, Log Lighter	I-10
Valve & Faucet Stem Grease	M-20
Valves, AGA Gas Ball	I-9
Valves, Air	S-8
Valves, B&G Relief	S-5
Valves, Ball	I-3
Valves, Brass Gate	I-25
Valves, Butterfly	I-28
Valves, Check	I-27
Valves, Compression	I-10
Valves, CPVC	I-29
Valves, Elkay Water Cooler	N-30
Valves, Globe	I-25
Valves, Hoffman Water Vent	S-6
Valves, Megapress	I-4
Valves, Mixing	I-36
Valves, Nibco	I-27
Valves, Plastic	I-29
Valves, Press Ball	I-4
Valves, ProChannel Check	I-27
Valves, ProPex	I-3
Valves, ProPress Ball	I-4
Valves, PVC	I-30
Valves, Radiator	S-6
Valves, Relief	I-40
Valves, Sharkbite Ball	I-4
Valves, Sump & Sewage Check	V-24
Valves, Washing Machine Repair Kit	I-34
Valves, Washing Machine Shut Off	I-34
Valves, Water Service	I-11
Valves, Water Supply Watts	I-12
Valves, Watts	I-33, I-40
Valves-Ice-Maker	I-10

Shaded Items are Non-Stock

Index

RW List Prices - Page A-23

Valves-Washbox Replacement	H-22
Van-Stone Style, Swt Companion Flange	B-10
Vandal Resistant Aerators	P-57-58
Vandal Resistant Faucets, Delta	O-13
Vanguard Full Circle Crimping Tools	F-9
Vent Elbows	I-42
Vent Guard, Sure Seal	G-10
Vent Kit, Concentric	Q-53
Vent Kit, Horizontal	Q-52
Vent Pipe & Fittings, Warm Air	S-12
Vent Screen	Q-53
Veritek® Shower Walls	N-31
Versa-Link Clamps For 1 & 2 Pipes	J-3
Vertigo (Sammy) Rod Hangars	L-2-3
Very HP Super Sawzall Blades	W-32
Viega MegaPress Carbon Steel Ball Valves	I-4
Viega ProPress Bronze Ball Valves	I-4
Vinyl Concrete Patcher	M-18
Vinyl Tubing	F-17
Viper Compact Toilet	N-13
Viper Gerber Toilet	N-13
Vormax, Toilets	N-9
Vormax Toilet	N-9

W

Wall, Elbow	O-78
Wall Bars, Alson Hand Held Shower	O-77
Wall Hung, Back Outlet	N-10
Wall Hung, Back Outlet, Pressuere Assist Toilets	N-9
Wall Hung, Lav	N-12
Wall Hung Back Outlet Toilet	N-16
Wall Hung Gerber Lav	N-18
Wall Mount, Service Sink Faucet	O-3
Wall Mount Flush Valve Bowl, 1.6/1.28	N-19
Wall Mount Pantry Faucet, T&S	O-63
Wall Mount Service Sink Faucet	O-66
Wall Mount Workboard Faucet	O-64-65
Warm Air Pipe	S-12
Warm Air Tees-Galvanized	S-12
Warm Air Vent Pipe & Fittings	S-12
Warm Air Wyes-Galvanized	S-12
Warning Tapes	W-64
Washbox-Replacement Valves	H-22
Washer, Fender	L-4
Washer, Flanged Tailpiece	P-6
Washer Box	H-22
Washer Box, Quadro® Plastic	H-21
Washer Pans, Polyethelene	Q-52
Washers, Rubber Hose	F-24
Washers, Spud	P-50
Washers, Square Strut	K-4
Washers, Zinc Plated Flat Steel	L-4
Washing machine Connectors	F-26
Washing Machine Hoses	F-17
Washroom Accessories	P-29
Waste & Overflow, Trip Lever	P-27
Waste & Overflow Drains, Gerber	P-25
Waste Arms	P-1
Waste Disposal Parts	N-50
Water Cooler Parts, Elkay	N-29
Water Coolers, Elkay	N-28
Water Coolers, Floor Models	N-28
Water Filtration, Whole House	T-3
Water Filtration Systems	T-1
Water Hammer Arresters	H-20
water heaater platform	Q-52
Water Heater, Condensing Tankless	R-1, R-4-7
Water Heater, Expansion Tanks	Q-11
Water Heater, State Residential Repair Parts	Q-45
Water Heater, X-3 Condensing Tankless	Q-12-14
Water Heater Cleaner	M-14
Water Heater Connector Kits	F-28
Water Heater Connectors	F-27-28
Water Heater Connectors, SharkBite	F-27
Water Heater Elements, High Watt Density	Q-48-49
Water Heater Elements, Lime Life	Q-48
Water Heater Elements, LWD	Q-48
Water Heater Elements, Ultra Low Watt Density	Q-48
Water Heater Elements for Duron, Ultra Low Watt Density	Q-48
Water Heater Pans	Q-51
Water Heater Pans With Ftg-Aluminum	Q-51
Water Heater Parts, Flanged Element Adapter Kit	Q-49
Water Heater Vent Pipe & Fittings	S-12
Water Heaters, Commercial Electric	Q-27-30
Water Heaters, Commercial Gas	Q-22
Water Heaters, Commercial Repair Parts	Q-38
Water Heaters, Eemax	Q-17-18
Water Heaters, Electric Light Duty Commercial	Q-37
Water Heaters, Gas Residential	Q-2
Water Heaters, Handwashing	Q-19
Water Heaters, Mobil Home	Q-3
Water Heaters, Point of Use	Q-17-18, Q-21
Water Heaters, Residential Electric	Q-7
Water Heaters, State Commercial Gas Sandblaster	Q-22
Water Heaters, State Direct-Vent	Q-4
Water Heaters, State Electric	Q-7
Water Heaters, State Electric Point of Use	Q-8-9
Water Heaters, State Force 90 Plus	Q-25
Water Heaters, State Power Direct-Vent	Q-4
Water Heaters, State Power Vent	Q-5
Water Heaters, State Premier Power Vent	Q-5
Water Heaters, State Premier Power-Direct Vent 96%	Q-6
Water Heaters, State Sandblaster Electric	Q-27-30
Water Heaters, State Select	Q-2
Water Heaters, State Titan Gas	Q-24, V-14
Water Heaters, State Ultra Force Gas	Q-23-24
Water Heaters, Thermostats	Q-45, Q-47
Water Heaters-Manufacturing Housing	Q-3
Water Meter Keys	I-12
Water Pressure Regulator, Cash Acme	I-35
Water Removal Pump, Hot Water	V-29-30
Water Service Compression Fittings	B-24
Water Service Fitting	B-28
Water Service Fittings	B-24
Water Service Flare Fittings	B-28
Water Service Tubing	F-14
Water Service Valves	I-11
Water Softeners, Cabinet - North Star	T-1
Water System Accessories, North Star	T-2
Water Tubing	F-17
Water-Gate® Water Shut-off Tool	W-55
Waterbury Aerator	P-58
Waterguard Expansion Tanks, State	Q-11
Waterless Urinal, Trap Sealnt	M-14
Waterline Tape	M-5
Watts Backflow Preventer Parts	I-44-45
Watts Backflow Preventers	I-41
Watts Valves	I-33, I-40

Shaded Items are Non-Stock

Index

Page A-24 - RW List Prices

Wax Free Toilet Seal	P-36
Wax Free Urinal Seal	P-37
Wax Gaskets	P-35
Wax Rings	P-35
Wax Toilet Flange Gasket	P-35
Waxless Toilet Gasket, Sani Seal	P-36
WD40	M-20
Weatherproof Cement	M-8
Weld-O-Lets	A-35
Well Casing	E-1
Well Pump	V-32
WES-1000 Waterfree Urinals	N-25
WES-150 Waterless Replacement Cartridges	N-25
West Point Gerber Lav	N-18
Wet Set Cement	M-8
Wheelchair/Off-Set Tailpiece Cover	P-19
Whirlpool, Lasco Corner	N-46
Whirlpools, Builders Models, Lasco	N-45
Whirlpools, Corner, Lasco	N-46
Whirlpools, Lasco	N-45
White Marker	W-64
Wht Flexible Fernco	S-13-14
Widespread 5" Gooseneck Faucet, Monterrey	O-2
Widespread 8" Gooseneck Faucet, Monterrey	O-2
Widespread Faucet, Monterrey	O-2
WIFI, Connect Module	V-26-27
Wilde Tools	W-3
Wire, Gal Coiled	J-6
Wire, Tracer	A-46, D-2, F-15
Wire Solder, Lead	M-2
Wirsbo Pex	F-10
WonderBar Pry Bar	W-60
Wood Cutting TORCH™ Carbide Blades	W-33
Workboard Faucet, Wall Mount	O-64-65
Wrecker™ Nitrus™ Carbide Sawzall® Blades	W-32
Wrench, Adjustable Crescent	W-3
Wrench, Crescent	W-3
Wrench, Heavy Duty Pipe	W-1
Wrench, ISE Jambuster	N-50
Wrench, Offset Hex	W-2
Wrench, One Stop	W-3
Wrench, Remote Drain	W-6
Wrench for Sloan Flushometers	O-52
Wrenches	W-1
Wrenches, Basin	W-3
Wrenches, Internal	W-4
Wrenches, Moen Stem & Cartridge	O-43
Wrenches, No Hub Torque	W-6
Wrenches, Plug	W-4
Wrenches, Radiator Spud	W-7
Wrenches, Slip Nut	W-4
Wrenches, Spud	W-2
Wrenches, Strap	W-2
Wrenches, Torque	W-6
Wrenches. Key	W-6
Wrenches. "Smart Dumbbell"	W-4
Wye Strainers	I-28

X

X3 Condensing Tankless Water Heater	Q-14

Y

Yard Hydrants	I-22
Yellow Gas Thread Seal Teflon Tape	M-6
Yoke, Iron for Water Service Fittings	B-27

Z

Zamac Anchor Hammer Screws	L-2
Zinc Plated Flat Steel Fender Washers	L-4
Zinc Plated Flat Steel Washers	L-4
Zinc Plated Heavy Hex Nuts	L-4
Zinc Plated Standard Hex Nuts	L-4
Zip-It Anchors	L-2
ZipStick	J-6
Zoeller Check Valves,	V-25
Zoeller Scale Removal System	V-2
Zoeller Sewage Pump	V-18
Zoeller Sump Pumps	V-3
Zoeller Unichecks	V-25
Zurn Back Outlet Bowl Gasket	P-37
Zurn Backwater Valve	I-31

Shaded Items are Non-Stock